

—integrated health and social service centres: The centres provide free services in all regions for individuals wishing to reduce or stop using cannabis. Contact your CLSC or visit www.sante.gouv.qc.ca/repertoire-ressources/clsc/;

—community or private resources offering addiction lodging: To find a resource, consult the resource directory at www.msss.gouv.qc.ca/repertoires/dependances/.

3. This Regulation comes into force on the fifteenth day following the date of its publication in the *Gazette officielle du Québec*.

104900

M.O., 2021

Order number 2021-04 of the Minister of Transport dated 17 February 2021

An Act respecting off-highway vehicles
(2020, chapter 26)

Maps of the interregional snowmobile and quad trail networks

MINISTER OF TRANSPORT,

CONSIDERING the eighth paragraph of section 74 of the Act respecting off-highway vehicles (2020, chapter 26), which provides that the trails that are indicated on the maps of the interregional snowmobile and quad networks published by the Minister of Transport in the *Gazette officielle du Québec* are presumed to have been laid out in accordance with that section;

CONSIDERING the ninth paragraph of section 74 of the Act, which provides that, prior to the publication of the final version of such maps, the Minister must publish a notice in the *Gazette officielle du Québec*, accompanied by the proposed maps, mentioning that the final version of the maps may be fixed within 30 days of publication of the proposed maps and that any interested person may transmit their comments to the Minister during that period;

CONSIDERING that no comment has been received;

CONSIDERING that it is expedient to publish the final version of the maps of the interregional snowmobile and quad trail networks;

ORDERS AS FOLLOWS:

THAT, as of the date of their publication in the *Gazette officielle du Québec*, the attached maps be the maps of the interregional snowmobile and quad trail networks to which the eighth paragraph of section 74 of the Act respecting off-highway vehicles (2020, chapter 26) refers.

Québec, 17 February 2021

FRANÇOIS BONNARDEL,
Minister of Transport

**Interregional snowmobile trail networks
- ABITIBI-TÉMISCAMINGUE ADMINISTRATIVE REGION**

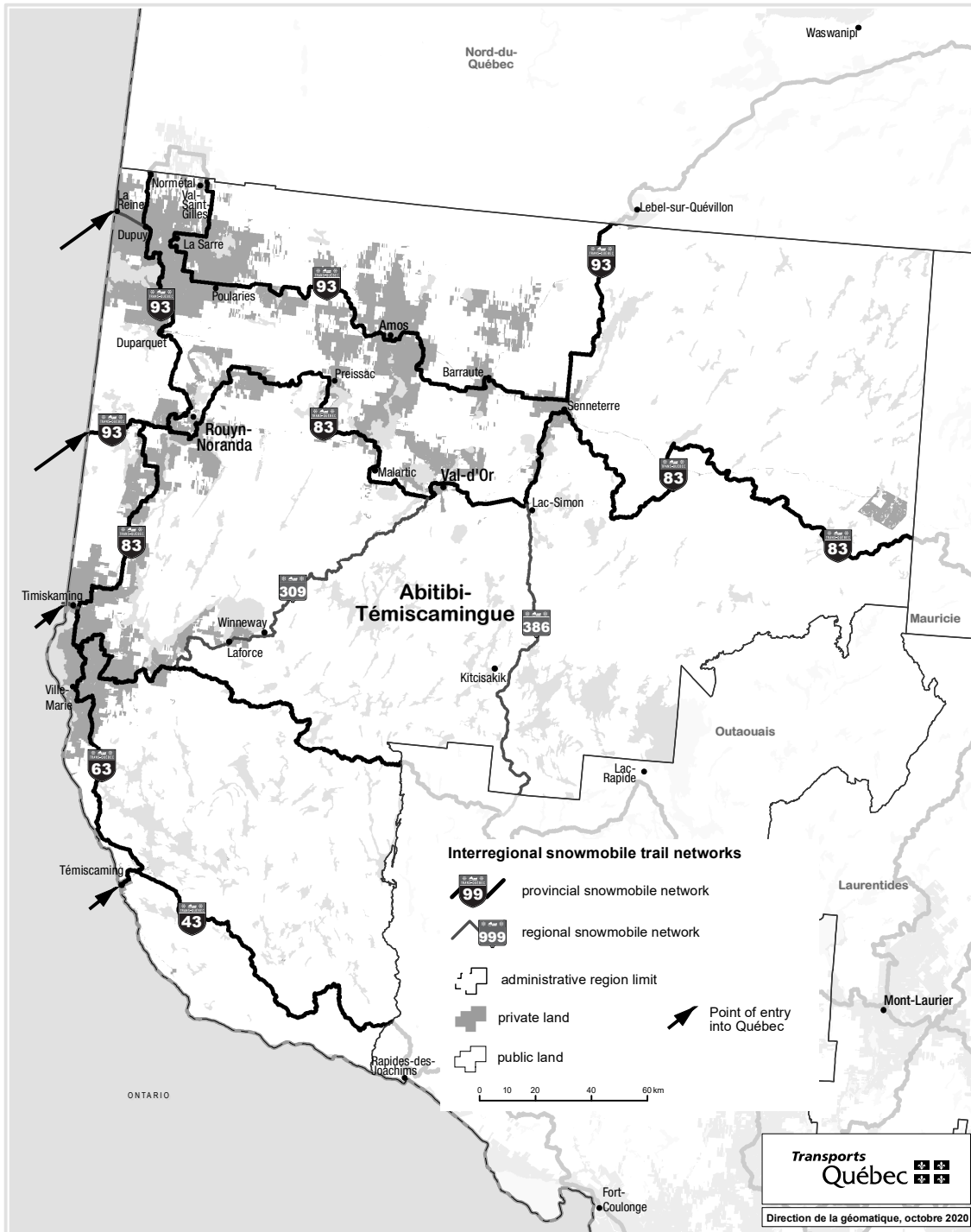

**Interregional snowmobile trail networks
- BAS-SAINT-LAURENT ADMINISTRATIVE REGION**

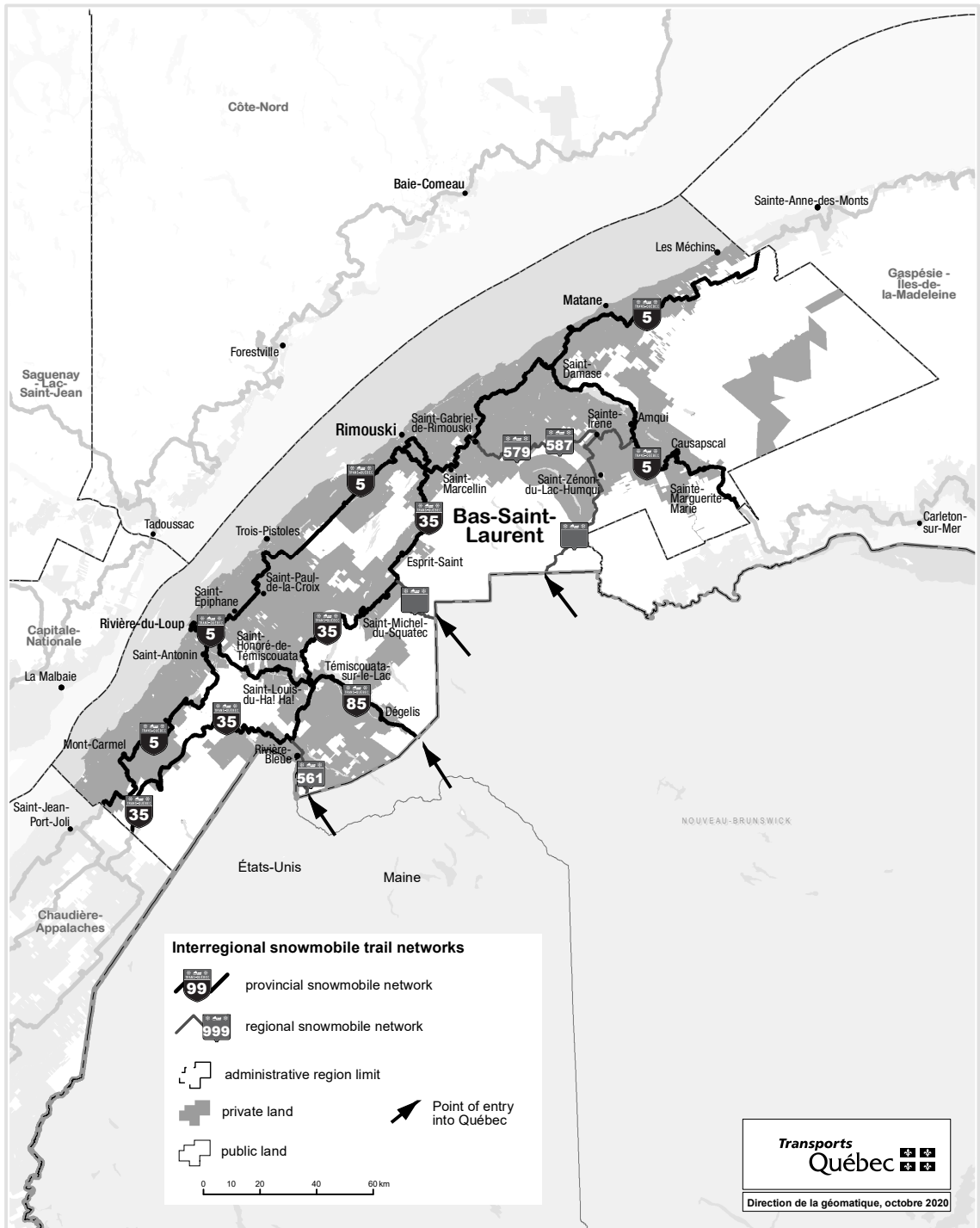

Interregional snowmobile trail networks

- provincial snowmobile network
- regional snowmobile network
- administrative region limit
- private land
- public land
- Point of entry into Québec

0 10 20 40 60 km

Transports Québec

Direction de la géomatique, octobre 2020

**Interregional snowmobile trail networks
- CAPITALE-NATIONALE ADMINISTRATIVE REGION**

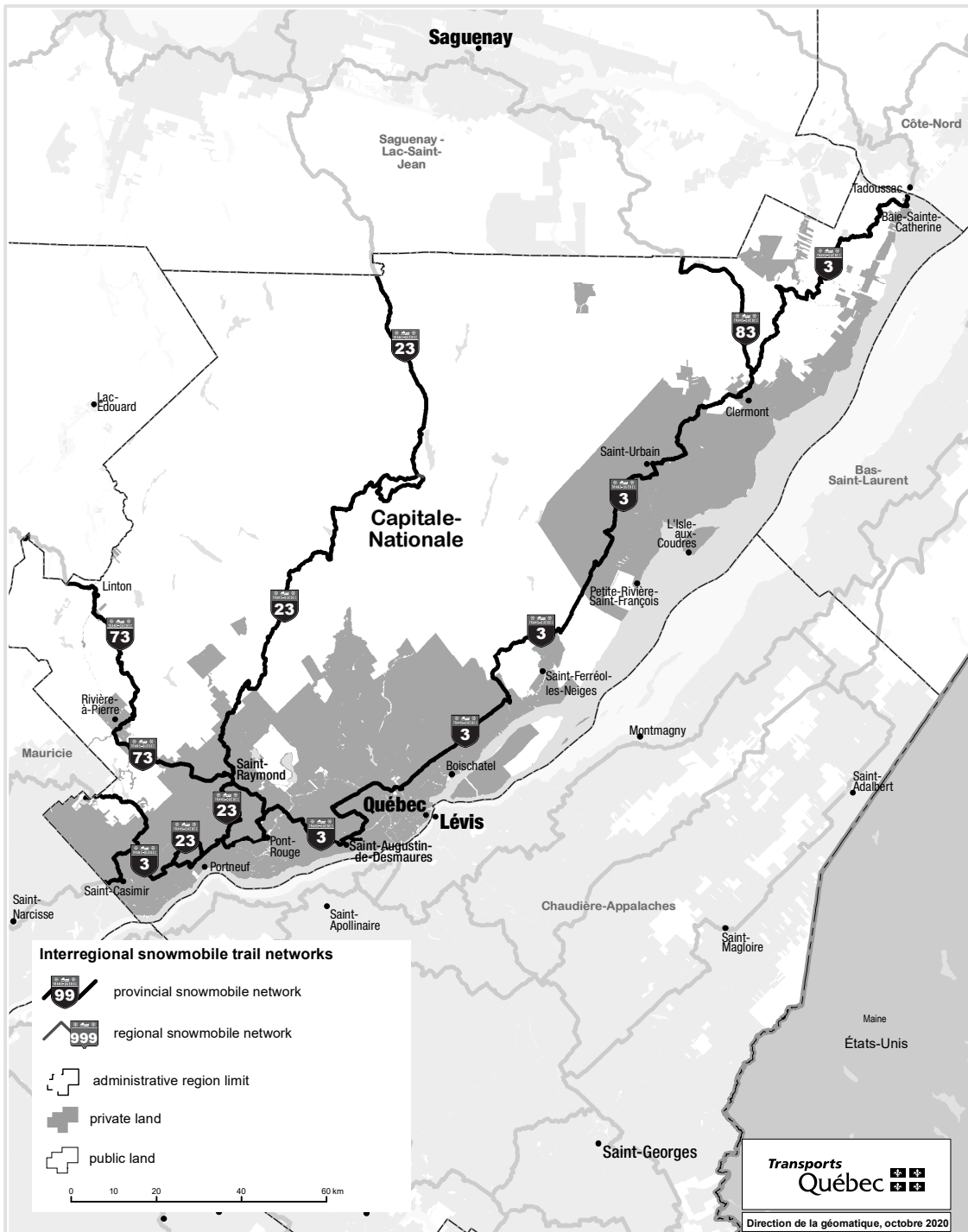

**Interregional snowmobile trail networks
- CENTRE-DU-QUÉBEC ADMINISTRATIVE REGION**

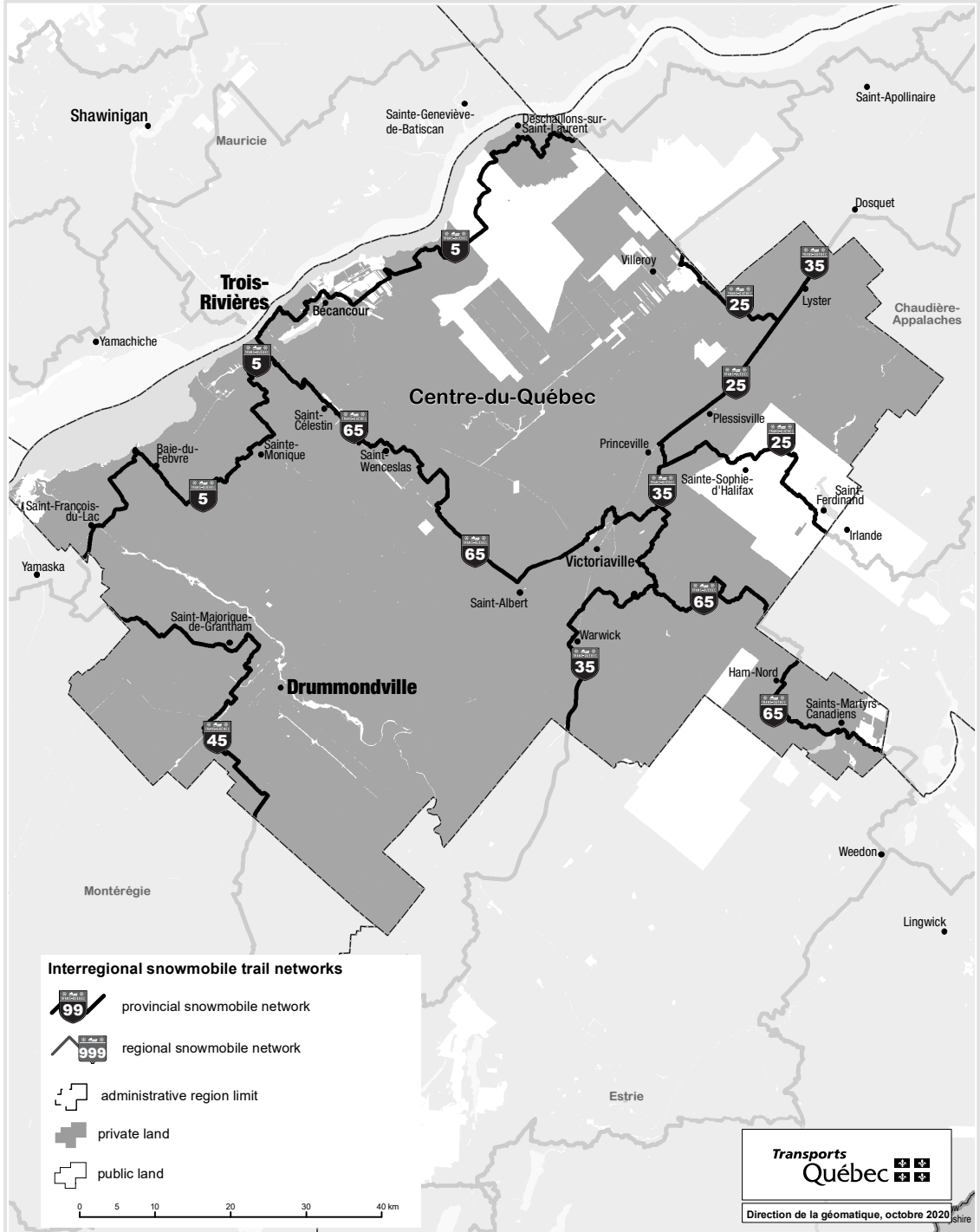

**Interregional snowmobile trail networks
- CHAUDIÈRE-APPALACHES ADMINISTRATIVE REGION**

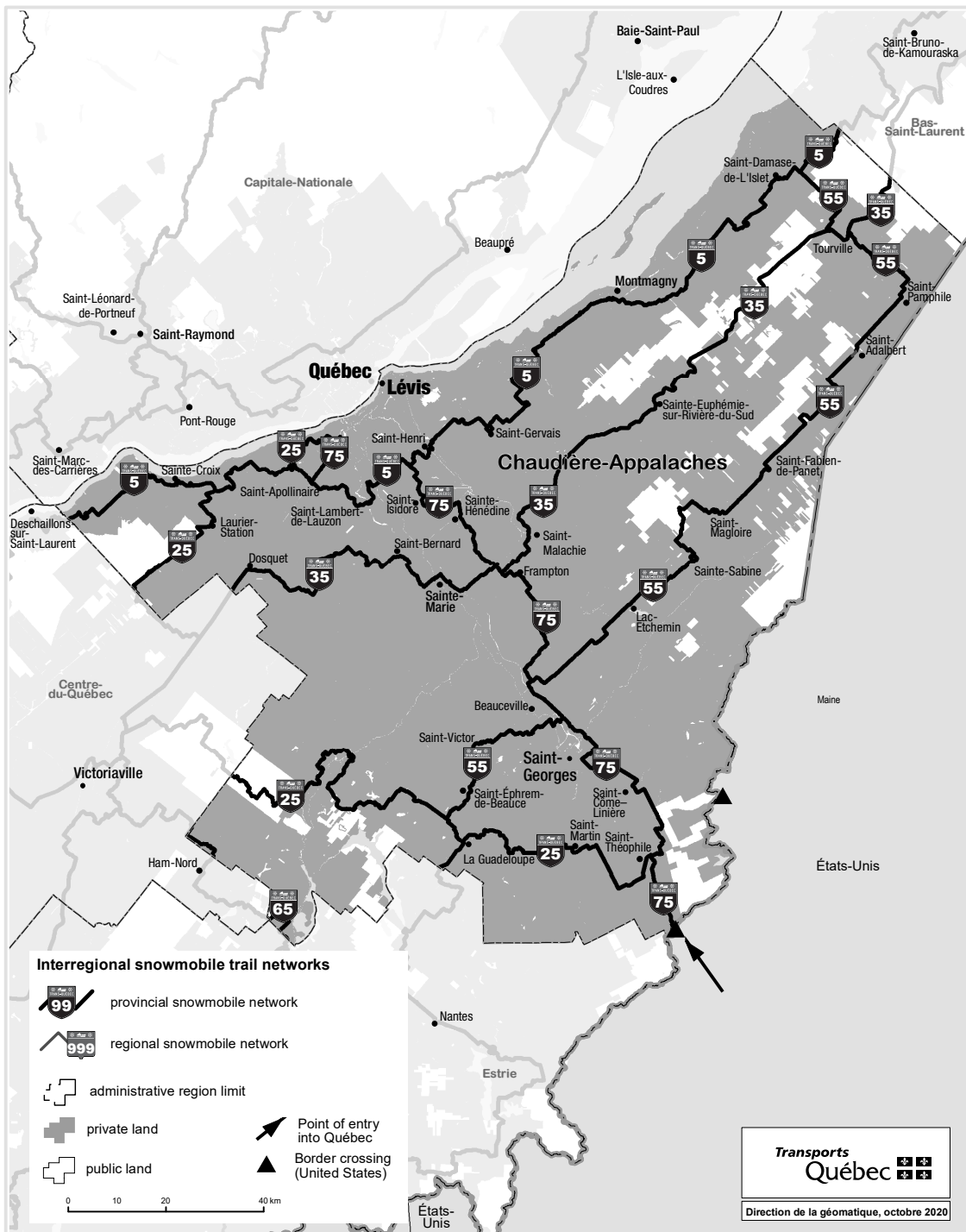

**Interregional snowmobile trail networks
- CÔTE-NORD ADMINISTRATIVE REGION**

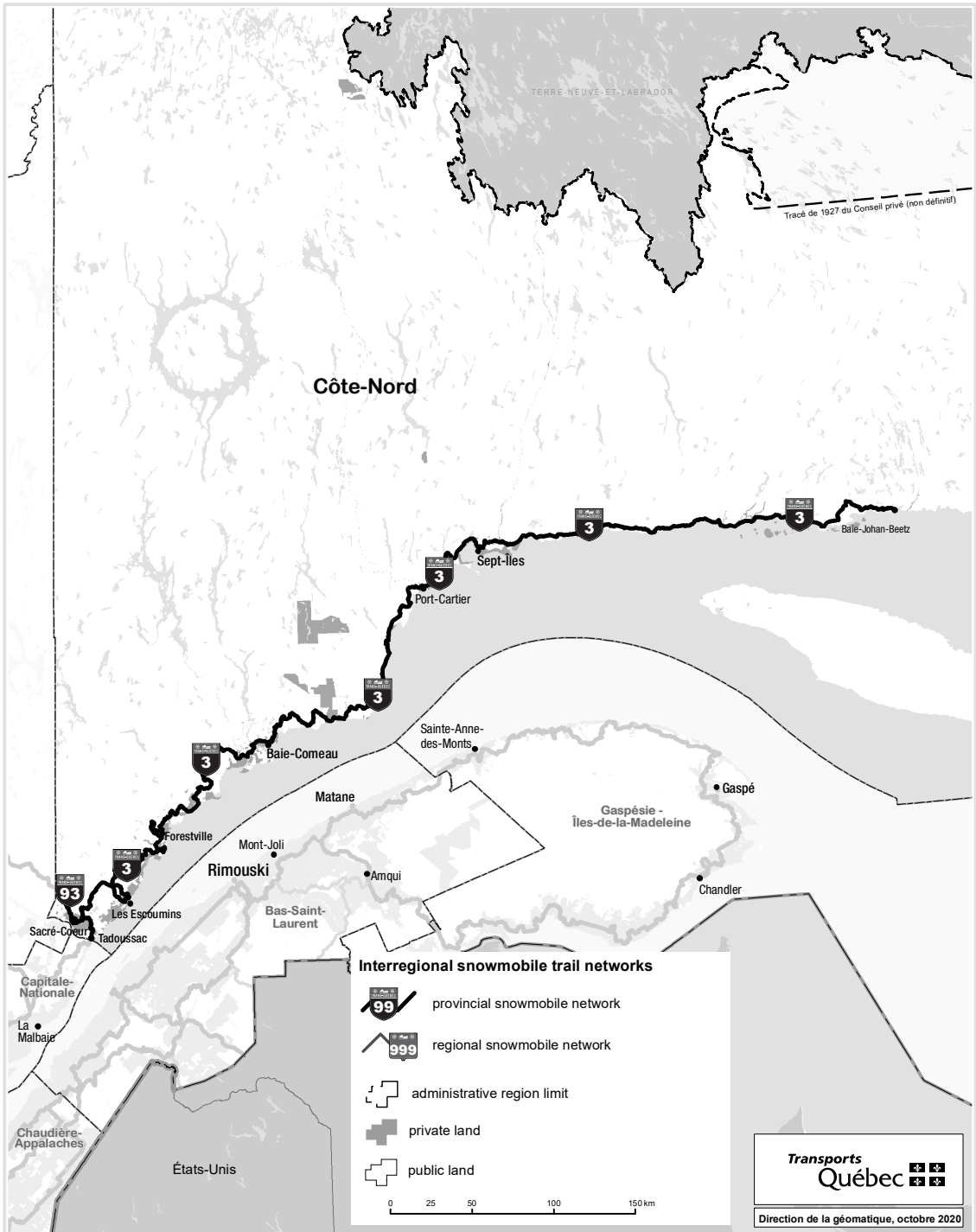

**Interregional snowmobile trail networks
- ESTRIE ADMINISTRATIVE REGION**

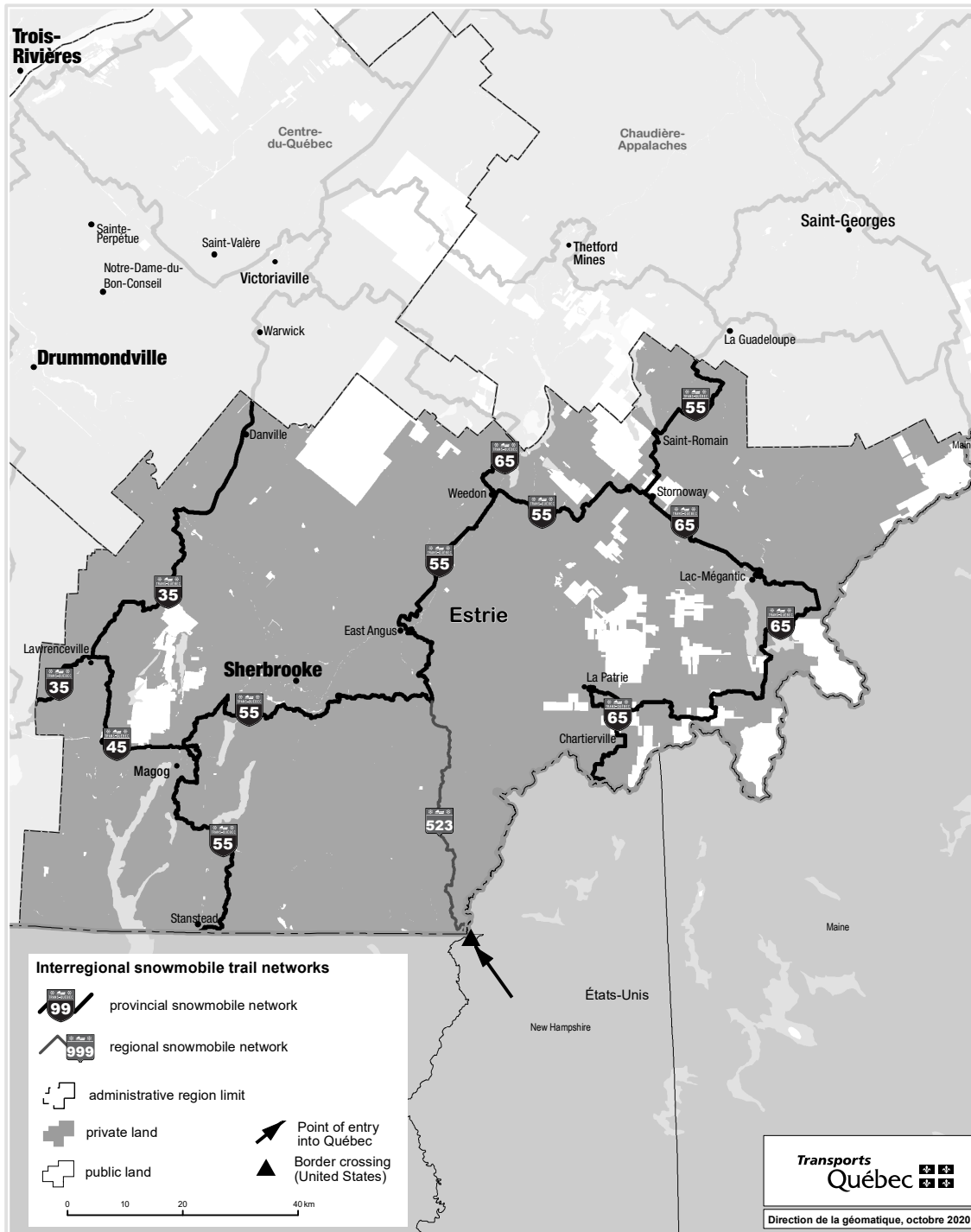

**Interregional snowmobile trail networks
- GASPÉSIE-ÎLES-DE-LA-MADELEINE ADMINISTRATIVE REGION**

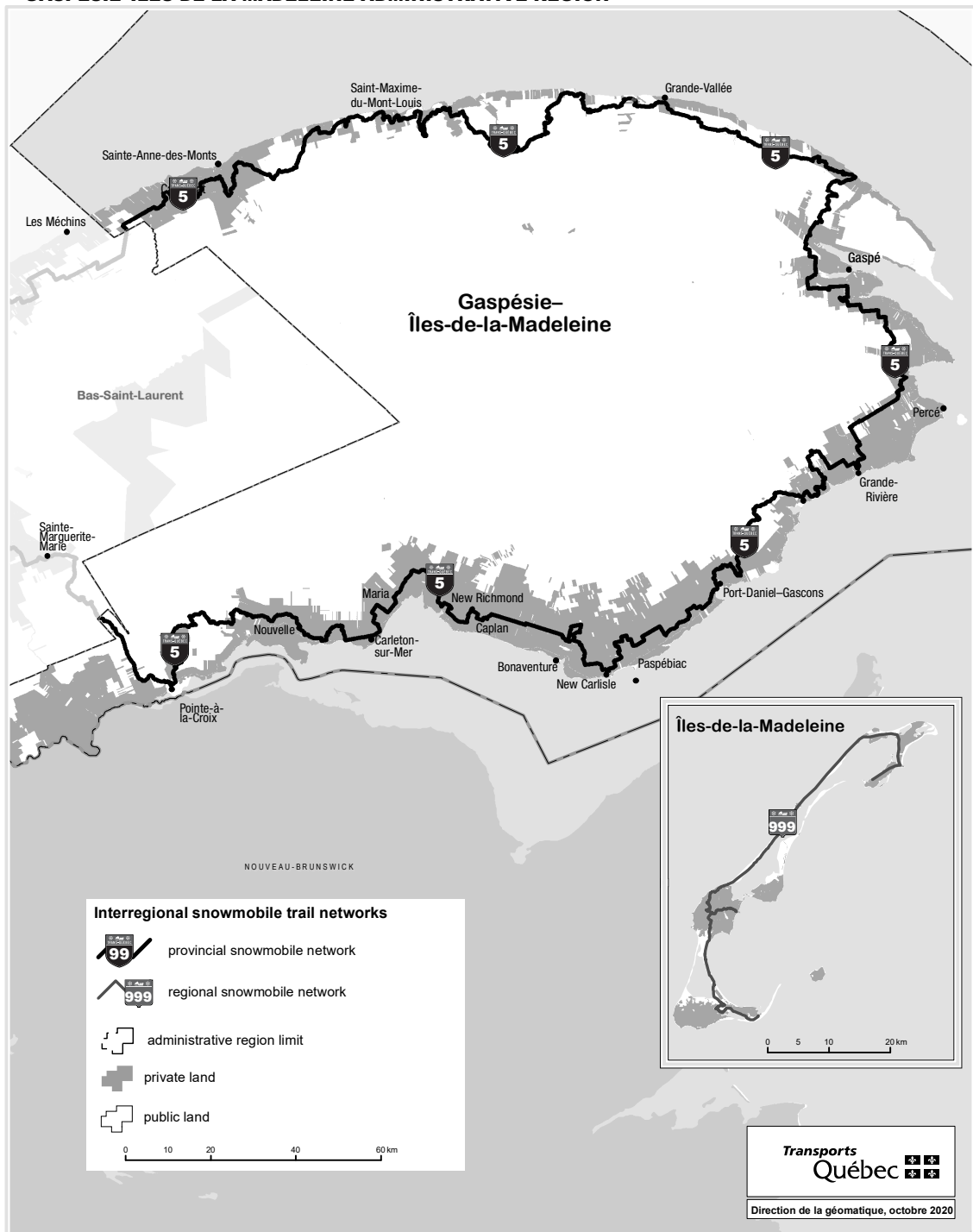

**Interregional snowmobile trail networks
- LANAUDIÈRE ADMINISTRATIVE REGION**

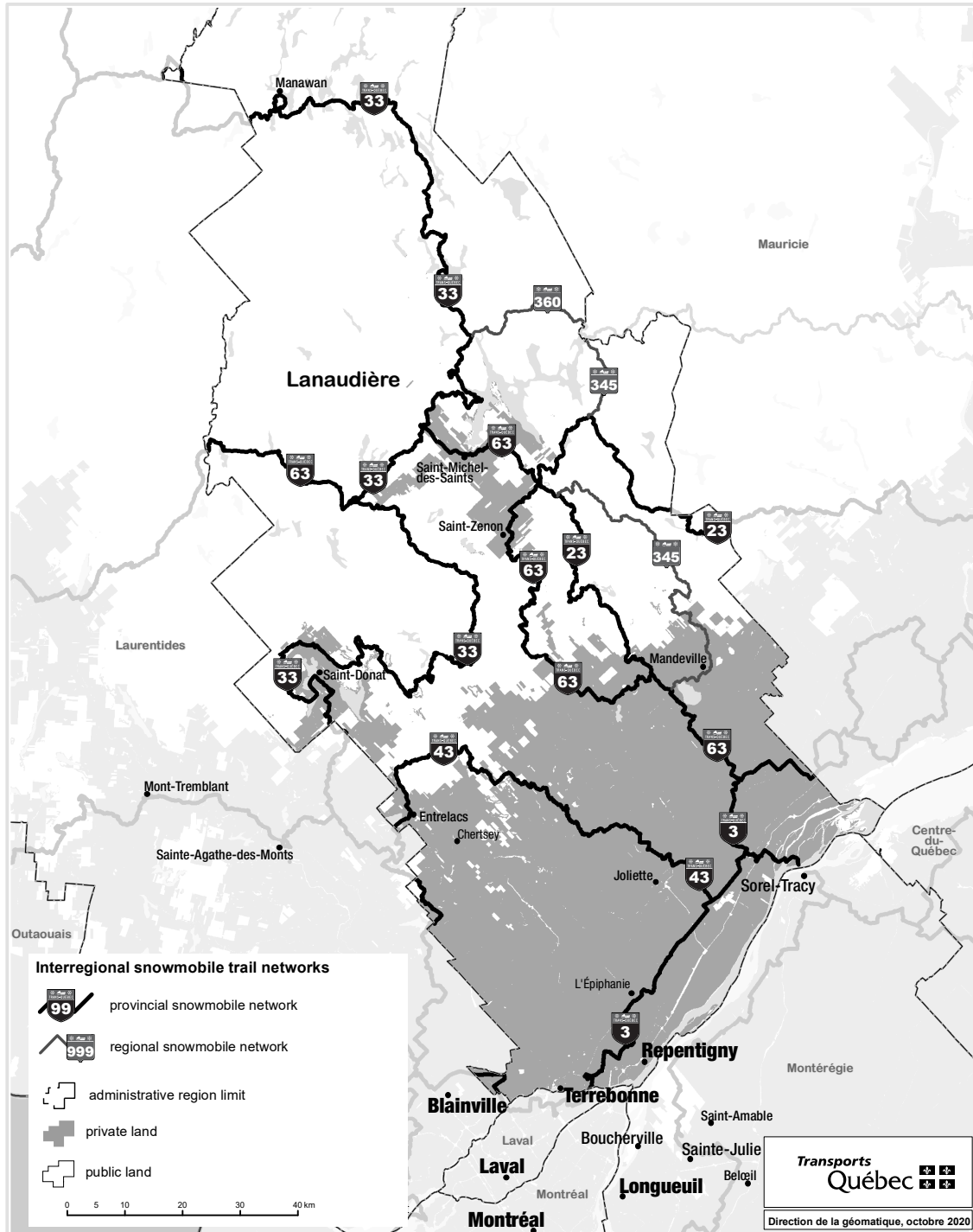

**Interregional snowmobile trail networks
- LAURENTIDES ADMINISTRATIVE REGION**

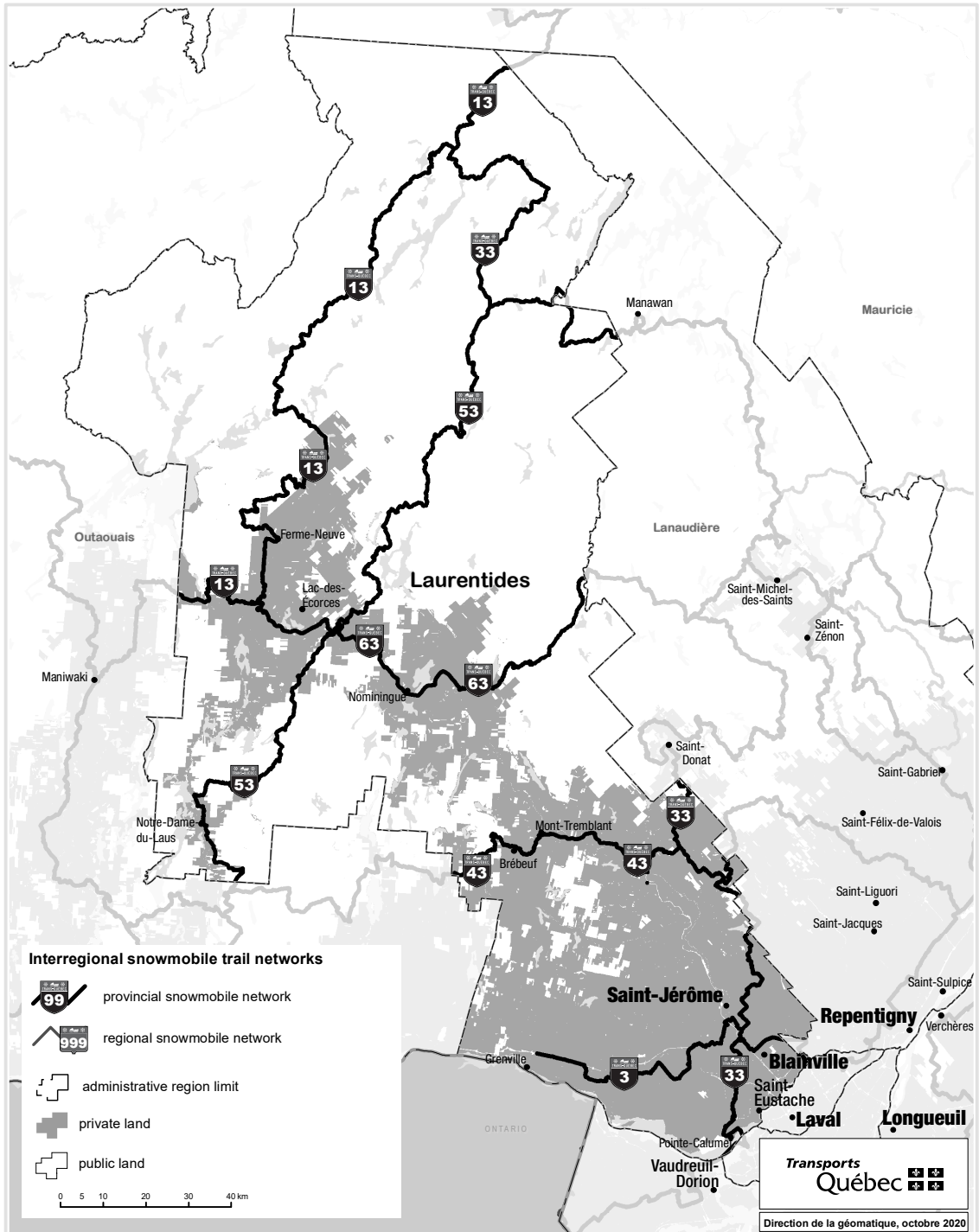

**Interregional snowmobile trail networks
- LAVAL AND MONTRÉAL ADMINISTRATIVE REGIONS**



**Interregional snowmobile trail networks
- MAURICIE ADMINISTRATIVE REGION**

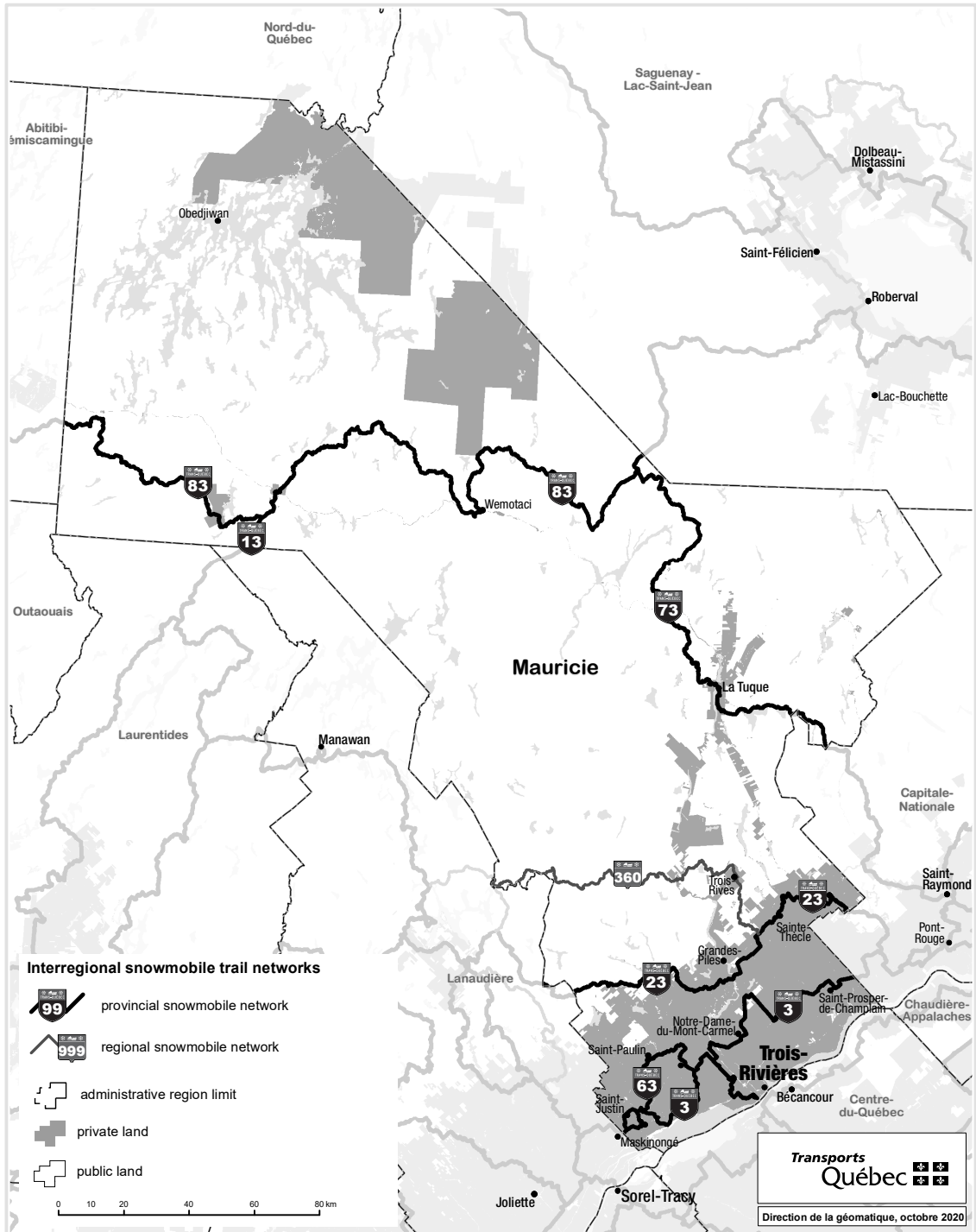

**Interregional snowmobile trail networks
- MONTRÉGIE ADMINISTRATIVE REGION**

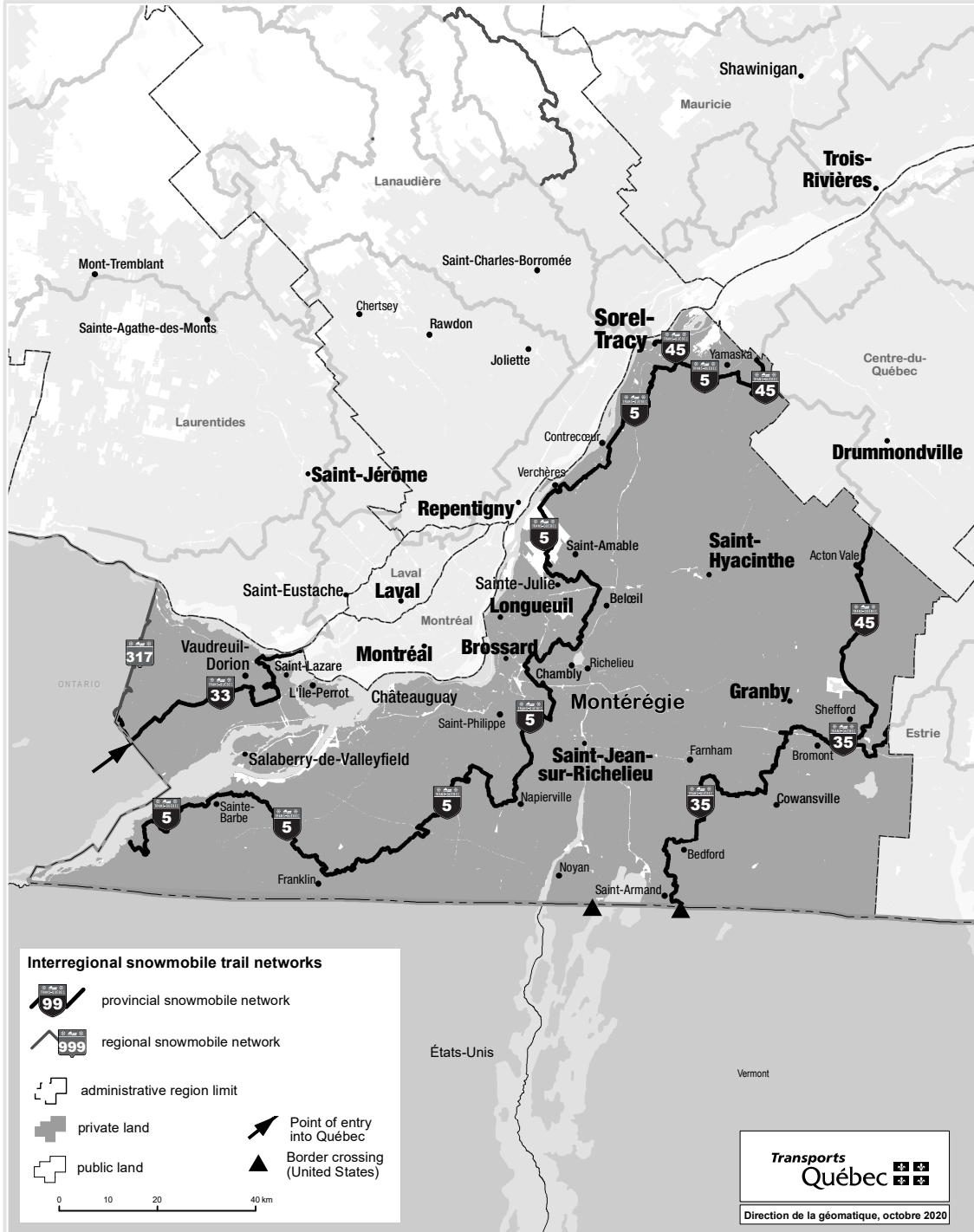

**Interregional snowmobile trail networks
- NORD-DU-QUÉBEC ADMINISTRATIVE REGION**

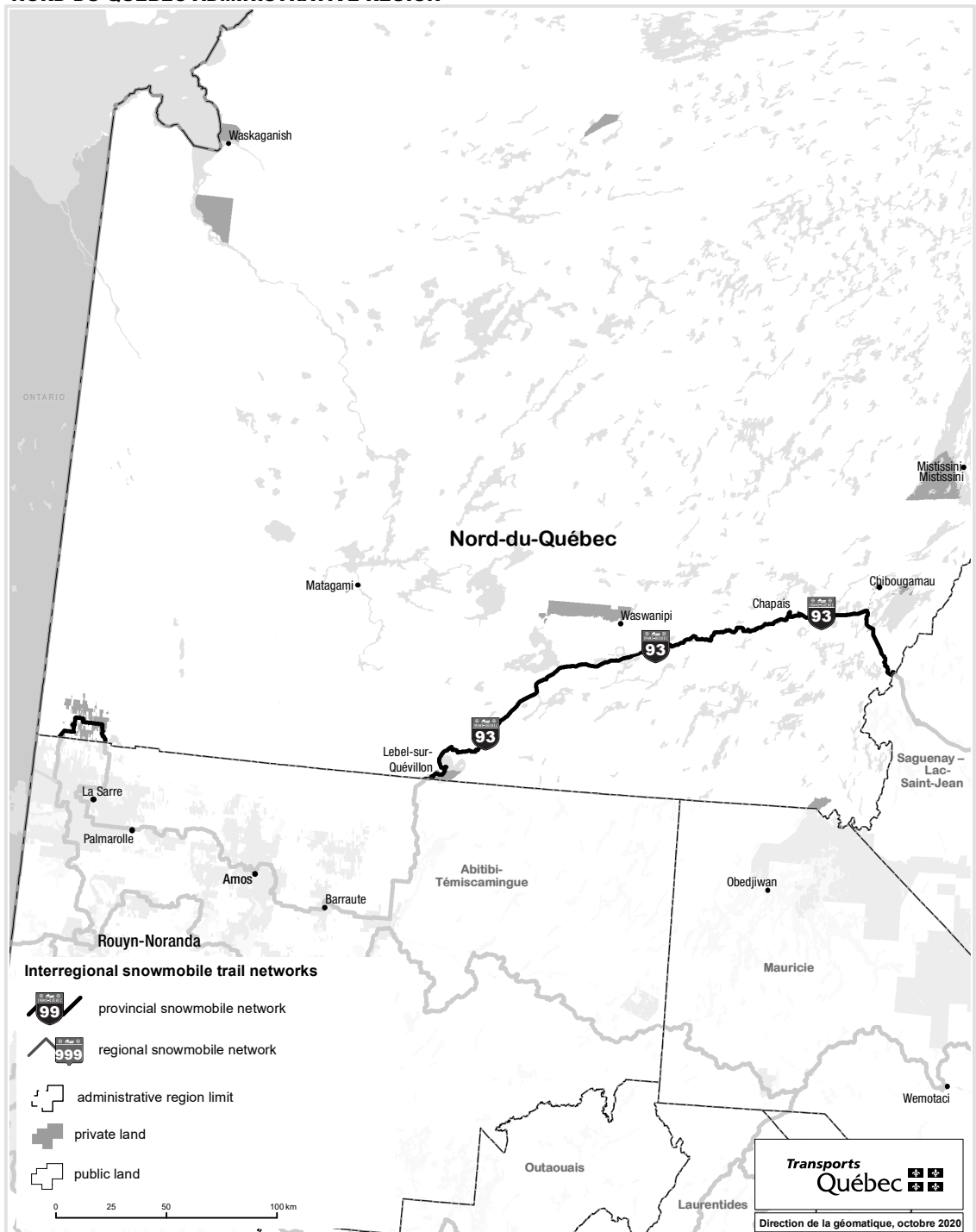

**Interregional snowmobile trail networks
- OUTAOUAIS ADMINISTRATIVE REGION**

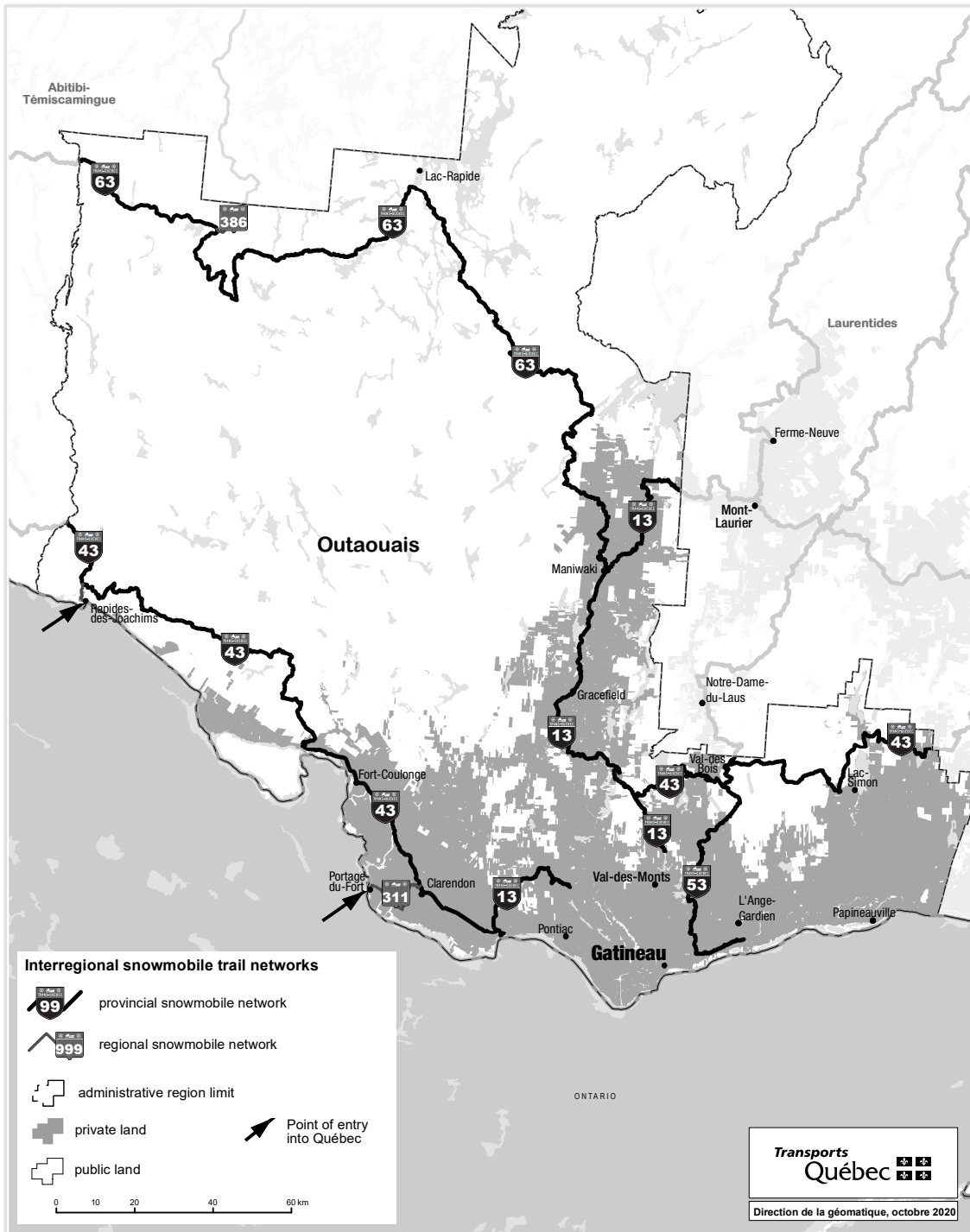

**Interregional snowmobile trail networks
- SAGUENAY-LAC-SAINT-JEAN ADMINISTRATIVE REGION**

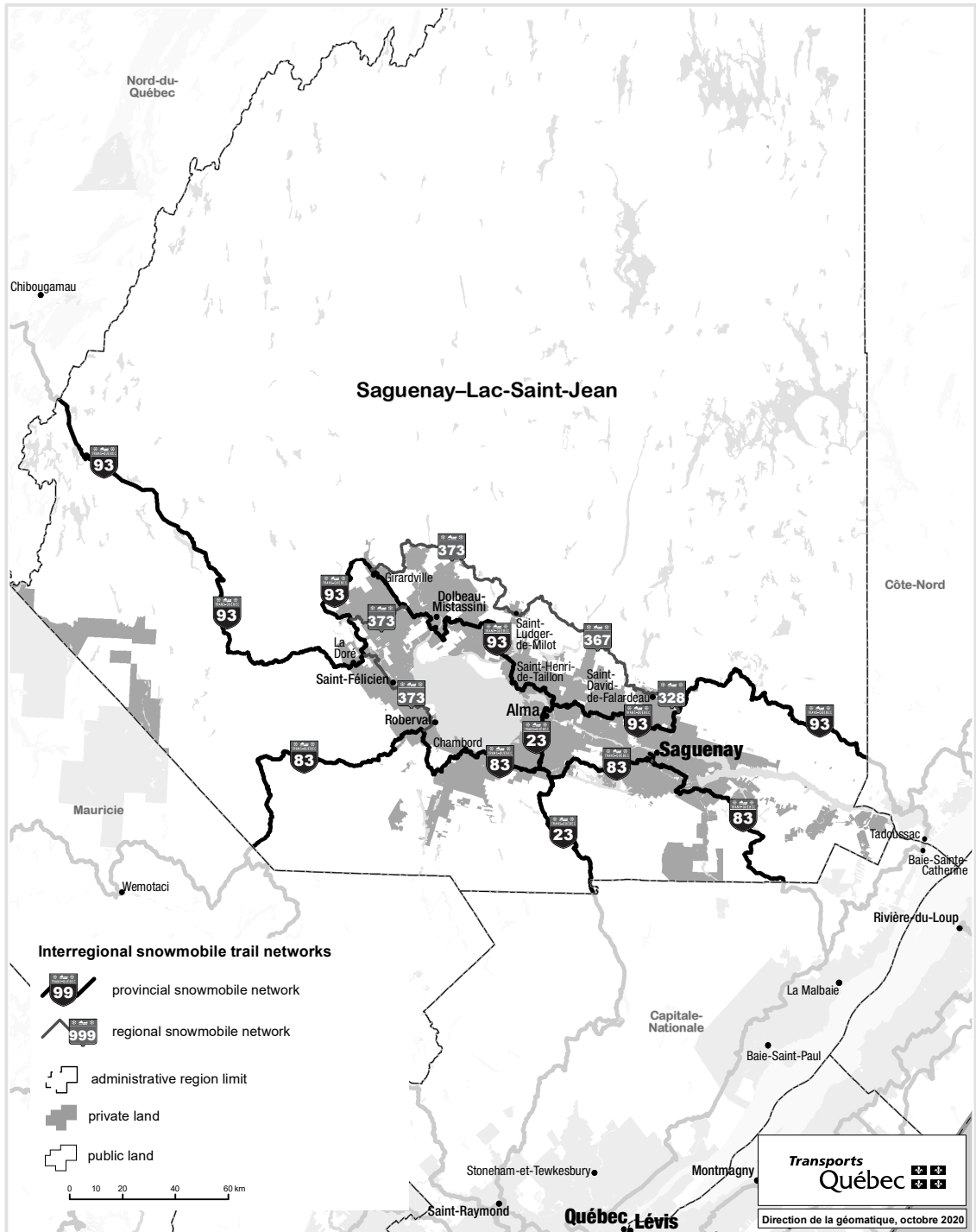

**Interregional quad trail networks
- ABITIBI-TÉMISCAMINGUE ADMINISTRATIVE REGION**

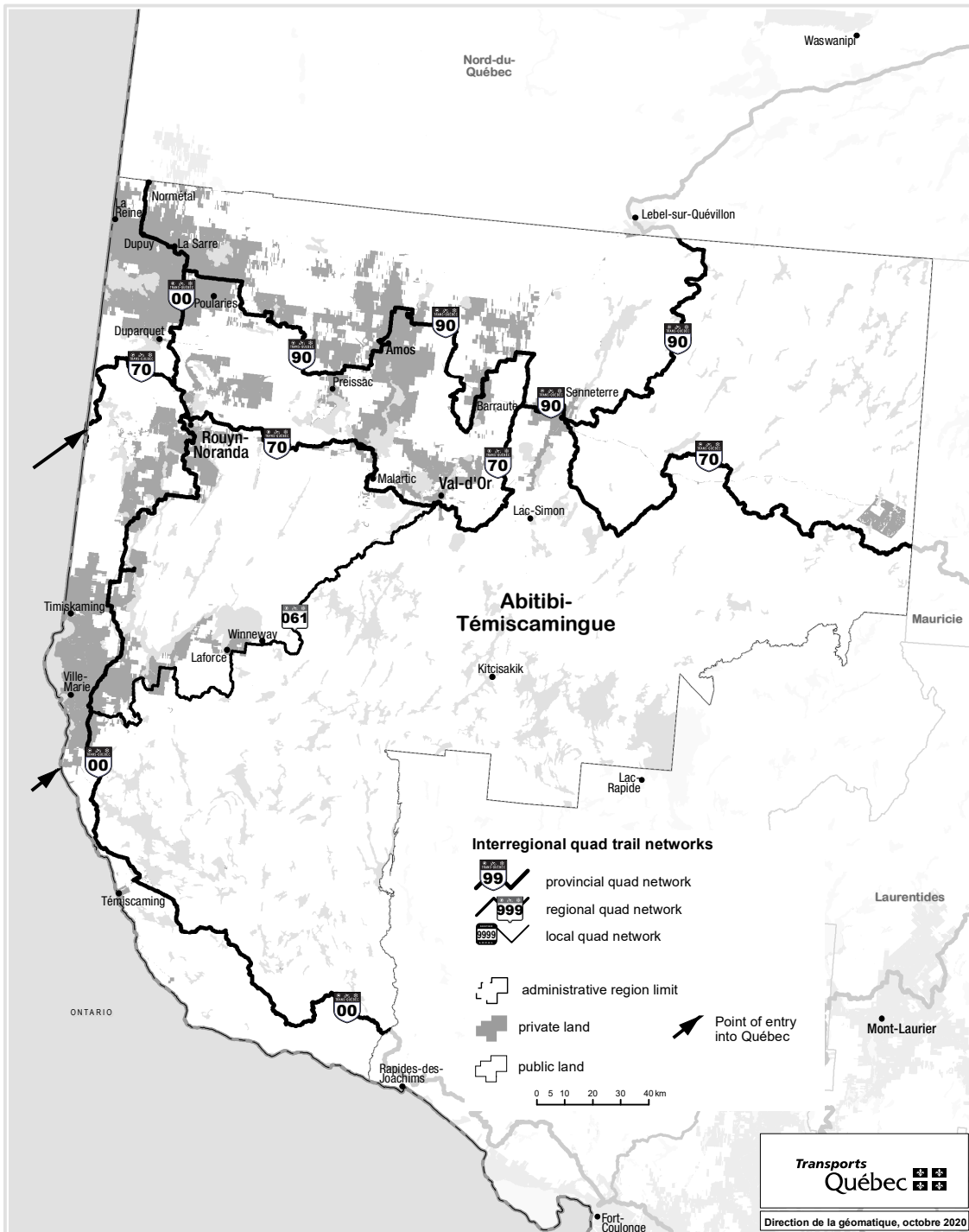

**Interregional quad trail networks
- BAS-SAINT-LAURENT ADMINISTRATIVE REGION**

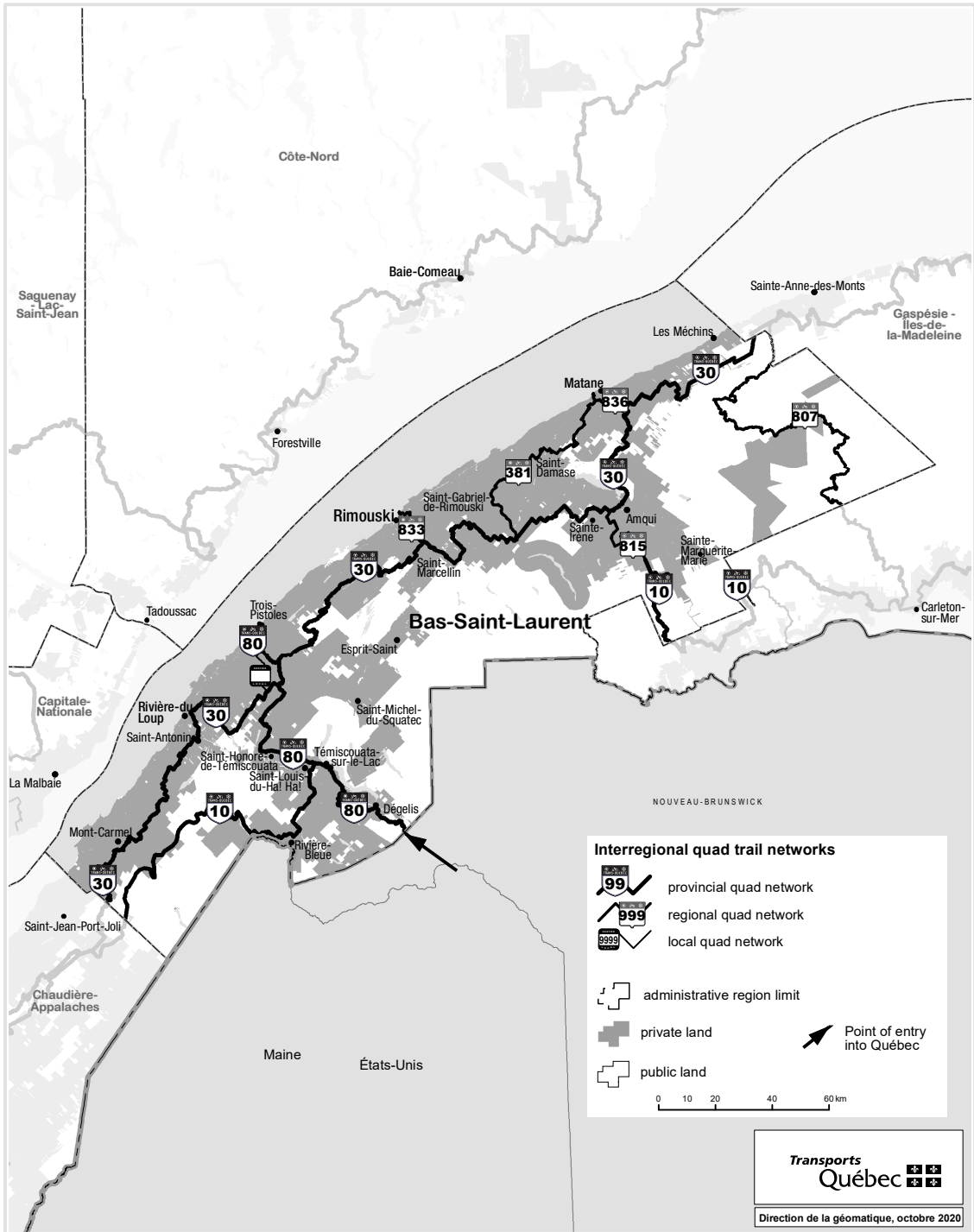

**Interregional quad trail networks
- CAPITALE-NATIONALE ADMINISTRATIVE REGION**

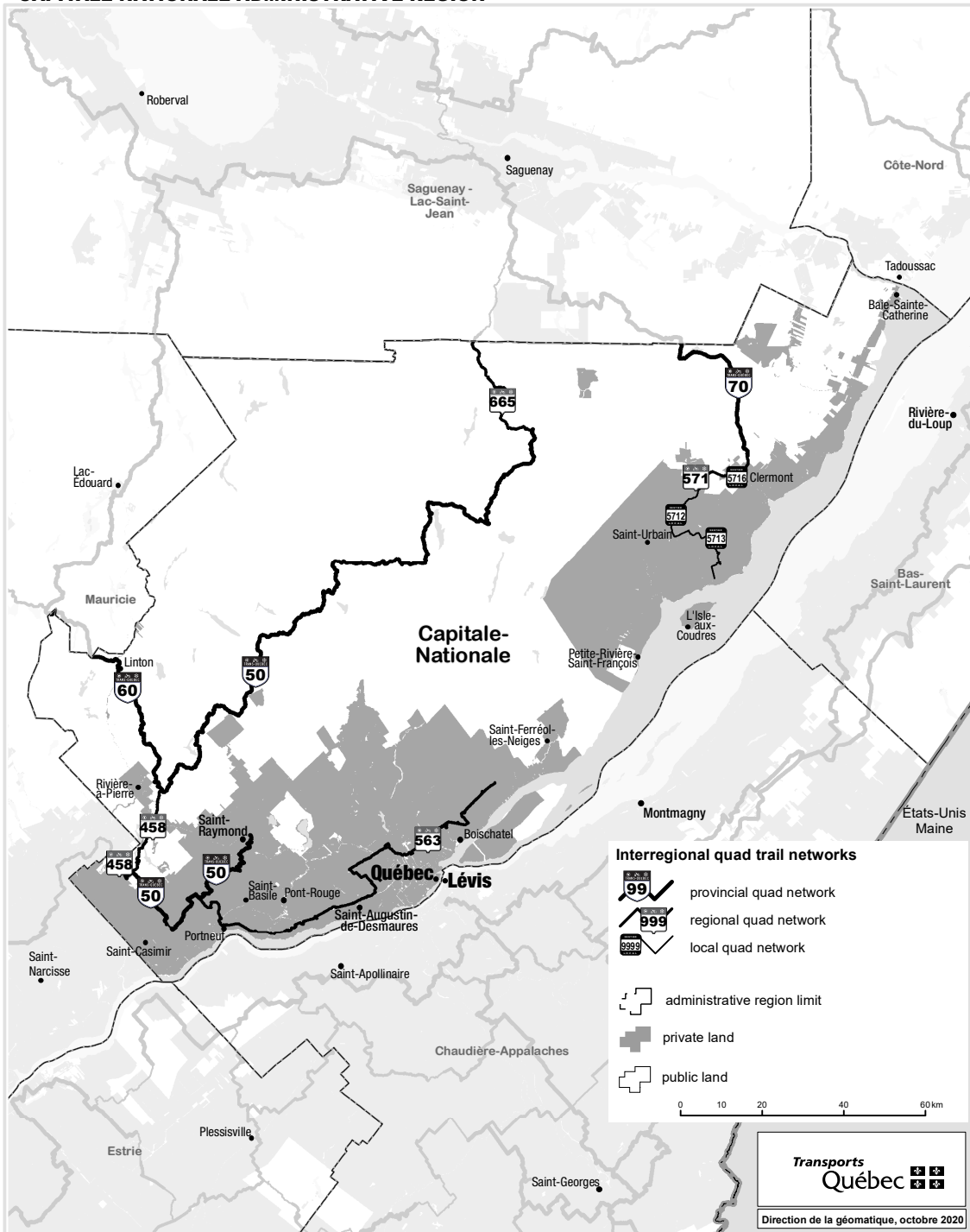

**Interregional quad trail networks
- CENTRE-DU-QUÉBEC ADMINISTRATIVE REGION**

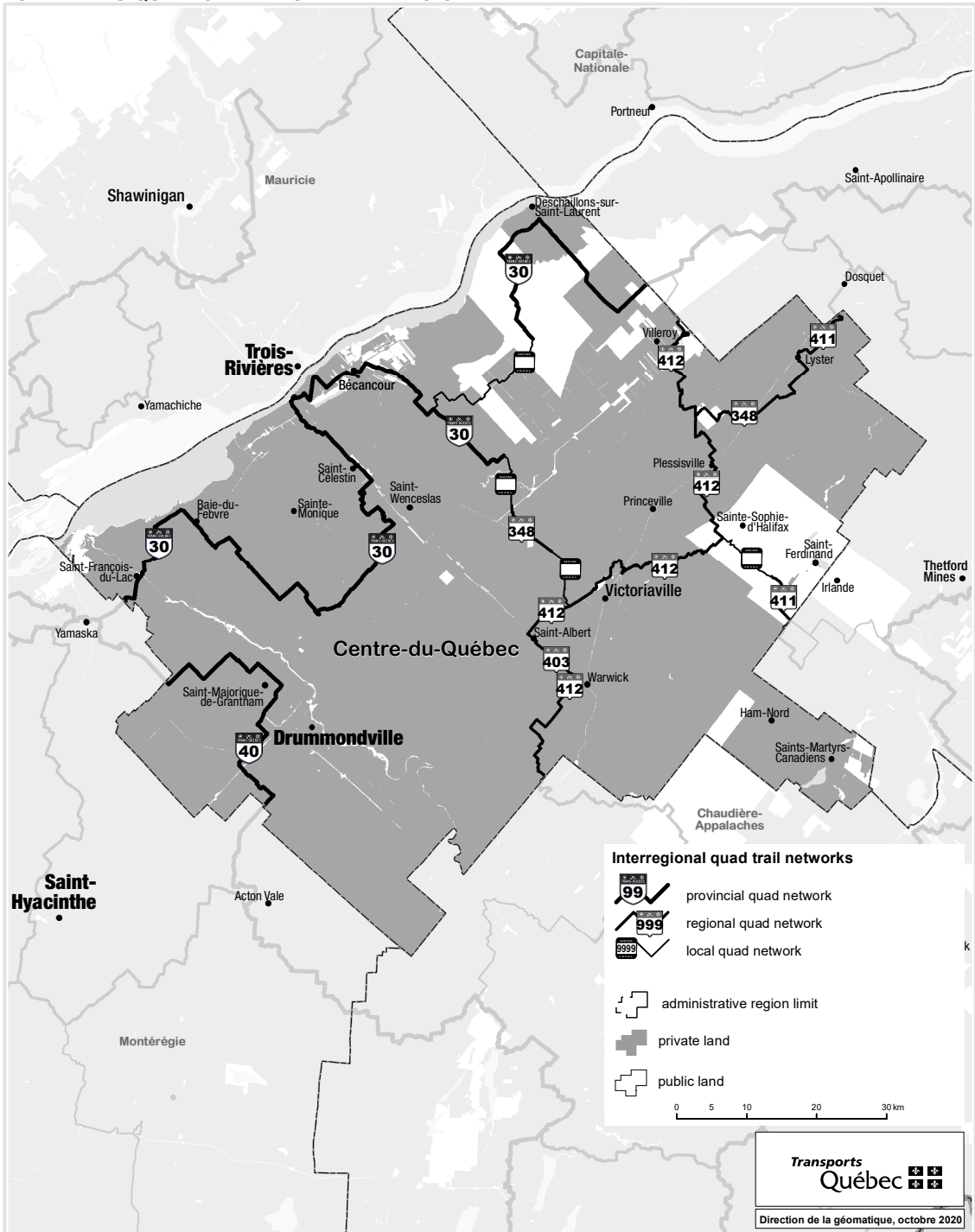

**Interregional quad trail networks
- CHAUDIÈRE-APPALACHES ADMINISTRATIVE REGION**

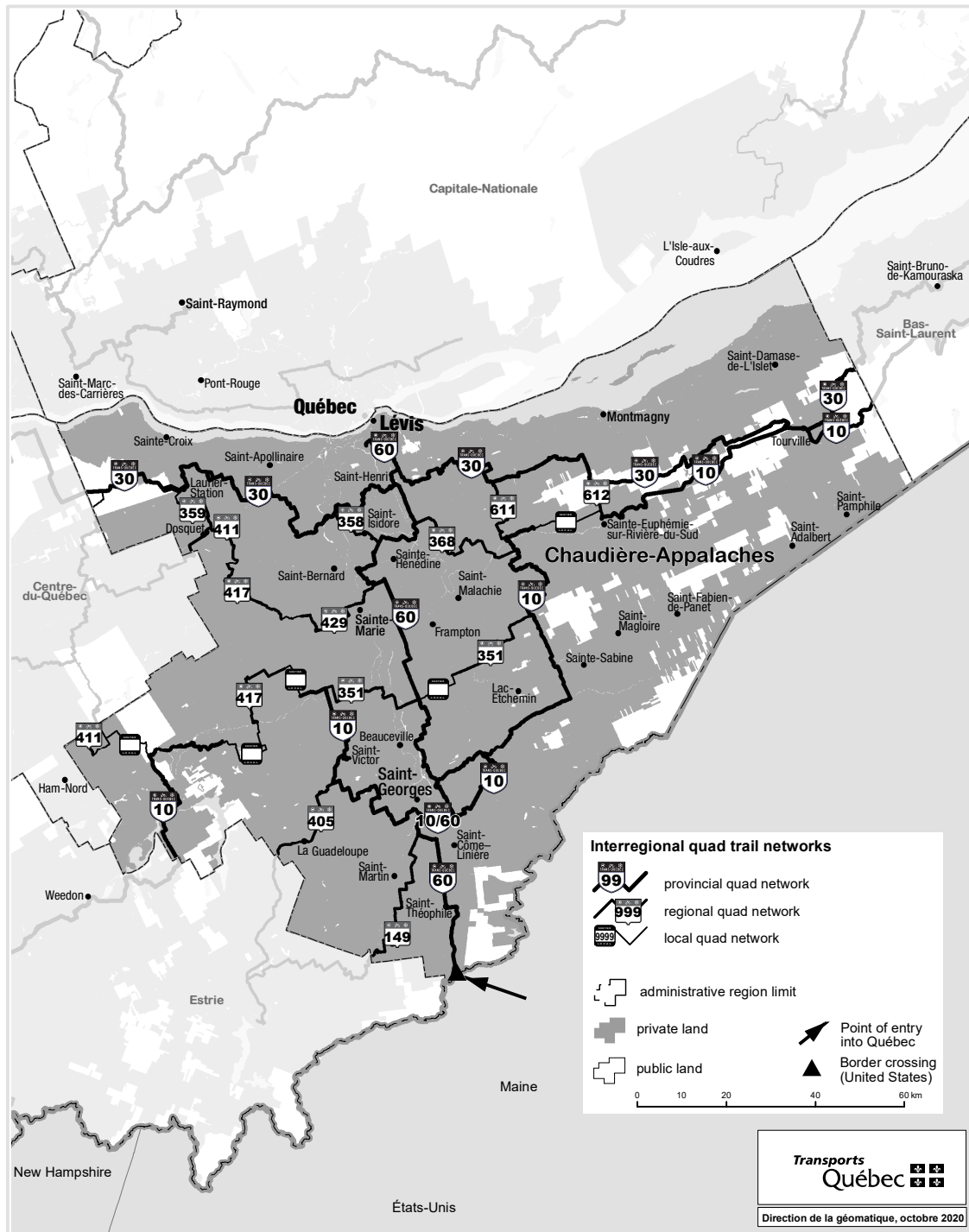

**Interregional quad trail networks
- CÔTE-NORD ADMINISTRATIVE REGION**

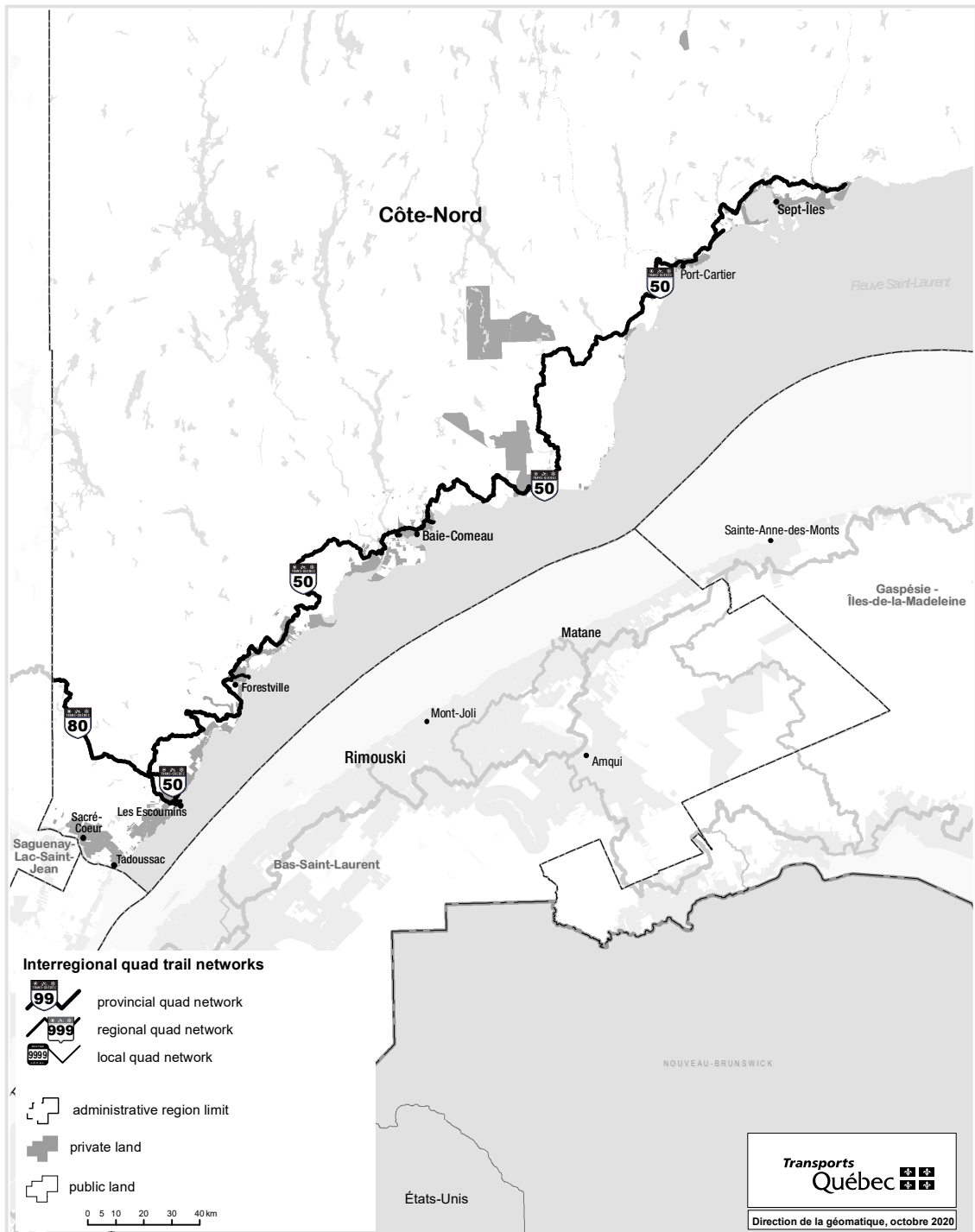

**Interregional quad trail networks
- ESTRIE ADMINISTRATIVE REGION**

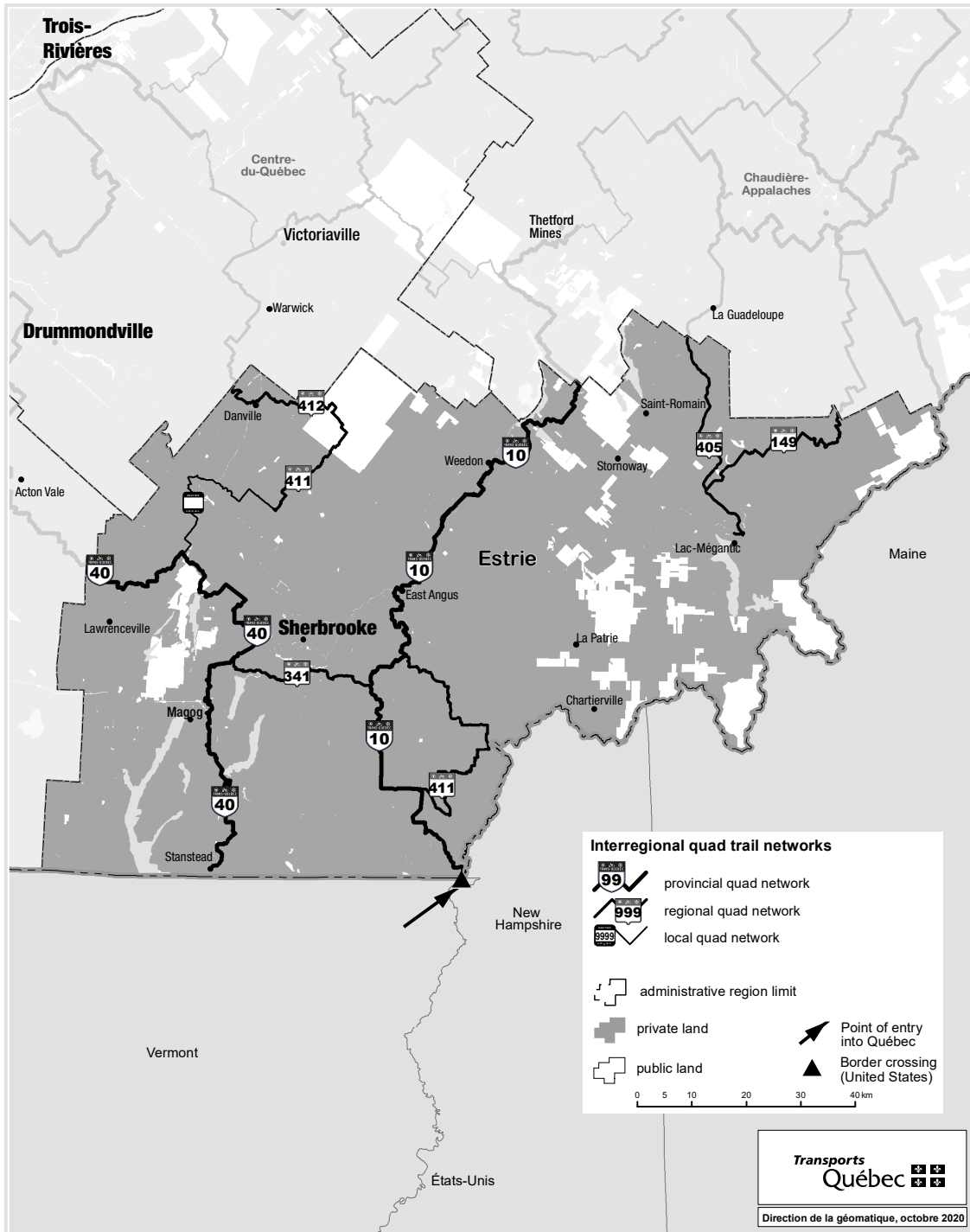

**Interregional quad trail networks
- GASPÉSIE-ÎLES-DE-LA-MADELEINE ADMINISTRATIVE REGION**

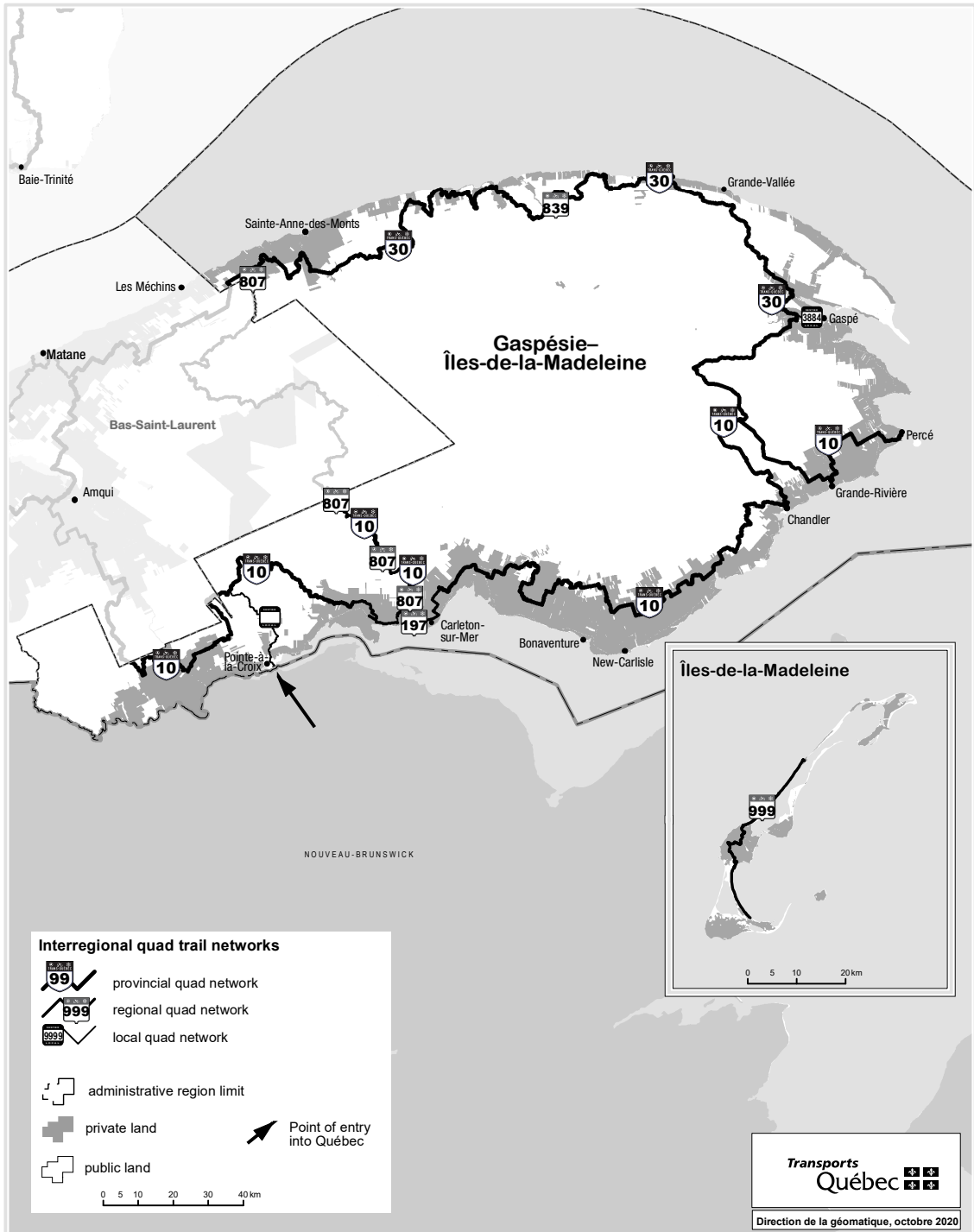

**Interregional quad trail networks
- LANAUDIÈRE ADMINISTRATIVE REGION**

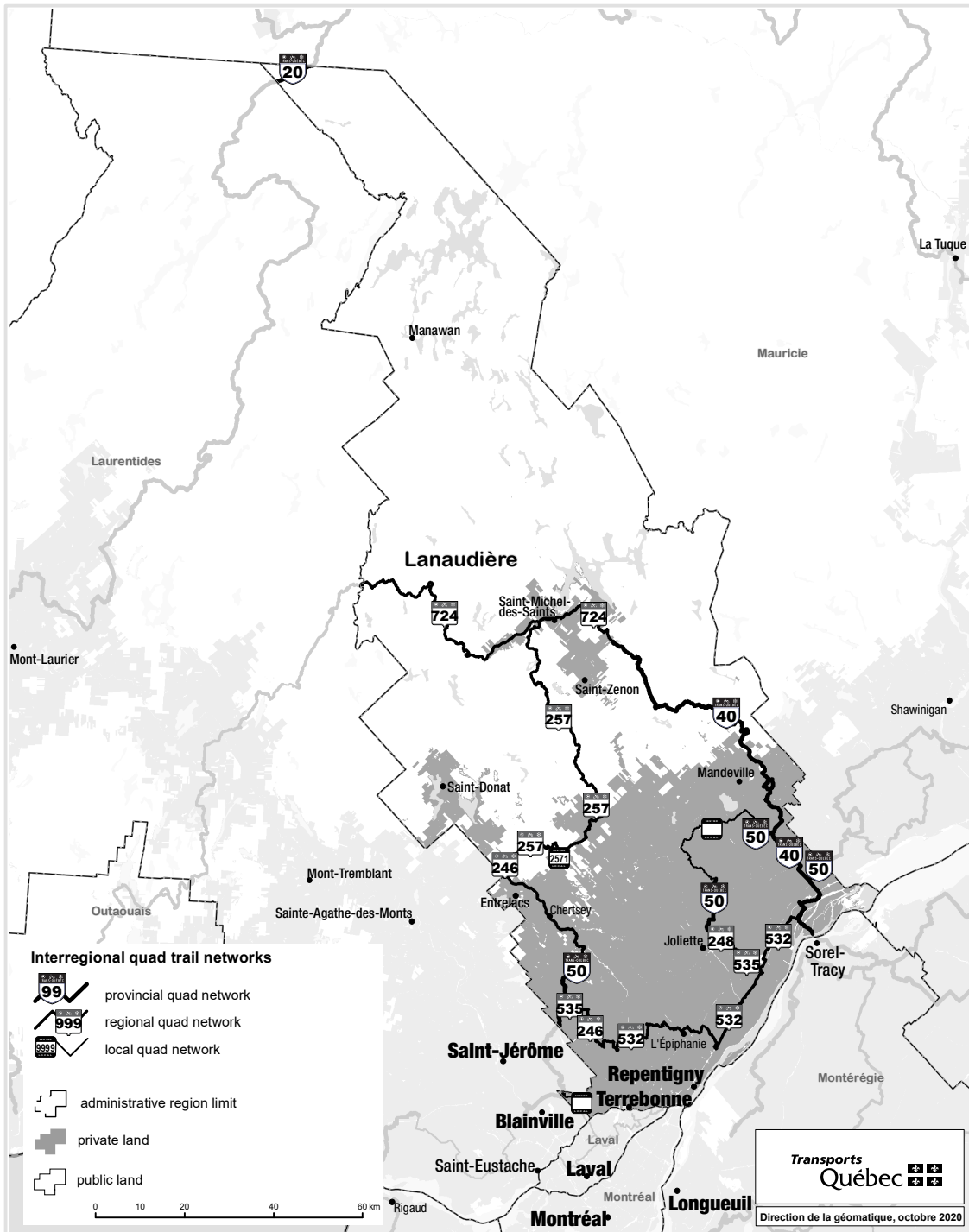

**Interregional quad trail networks
- LAURENTIDES ADMINISTRATIVE REGION**

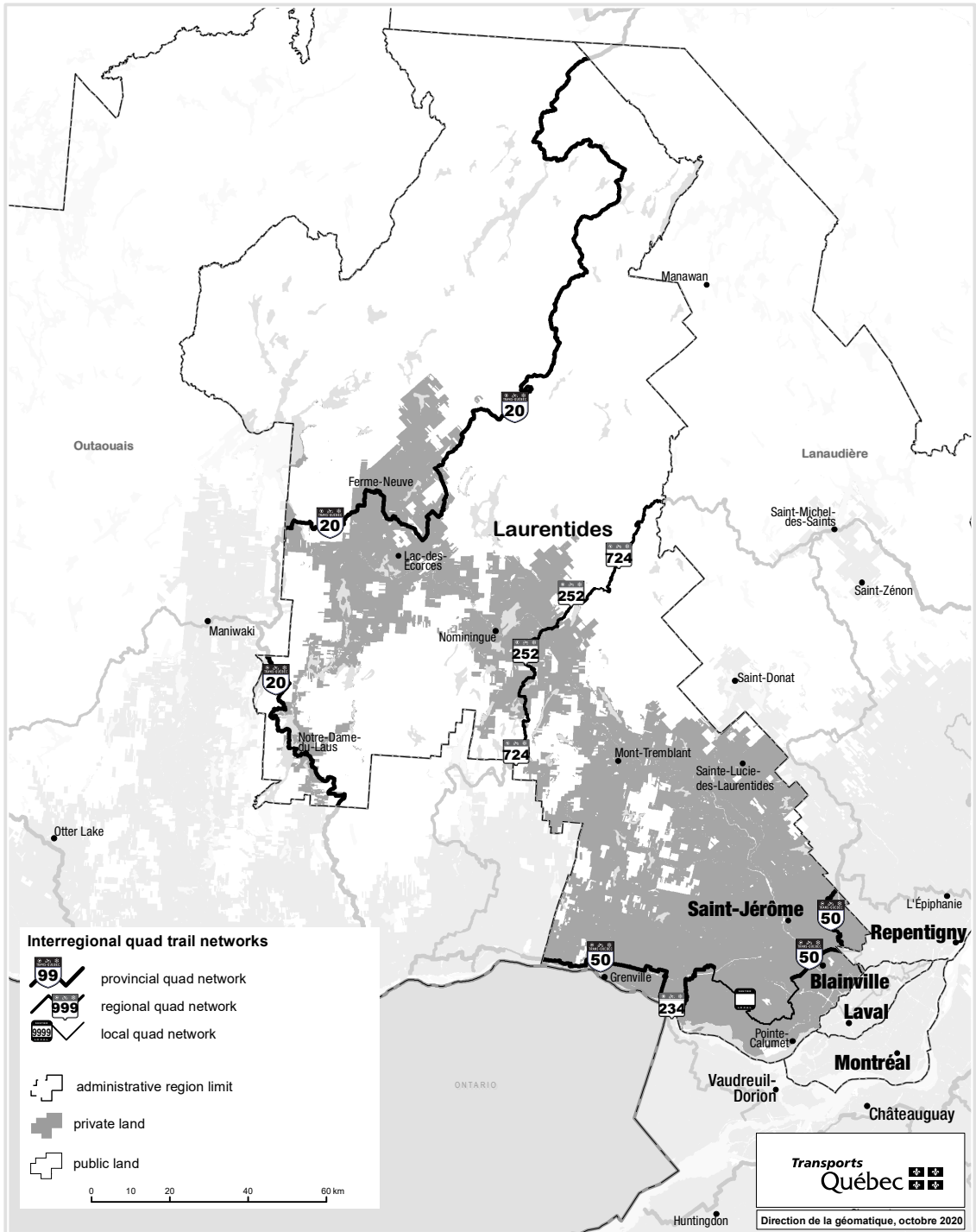

**Interregional quad trail networks
- LAVAL AND MONTRÉAL ADMINISTRATIVE REGIONS**



**Interregional quad trail networks
- MAURICIE ADMINISTRATIVE REGION**

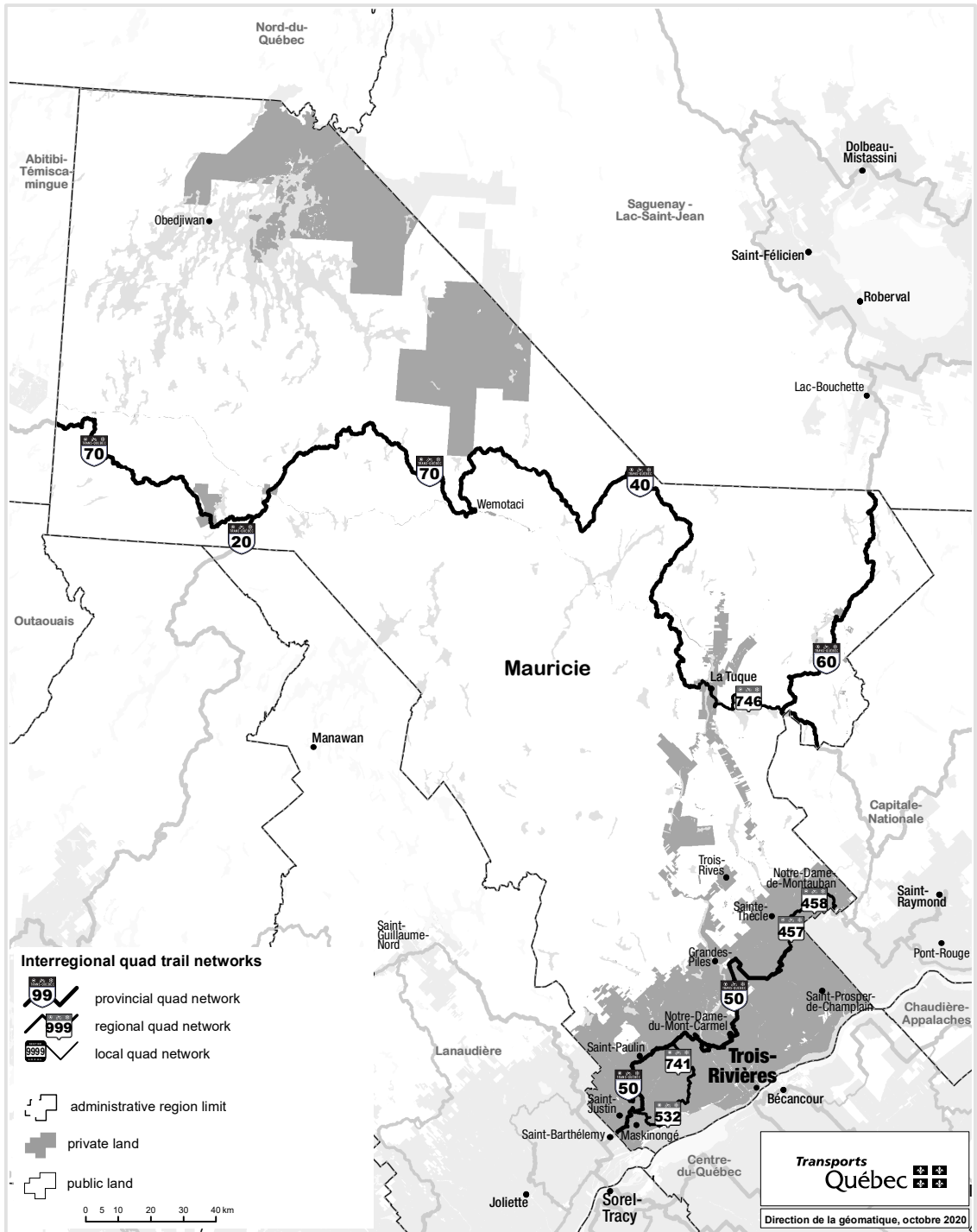

**Interregional quad trail networks
- MONTÉRÉGIE ADMINISTRATIVE REGION**

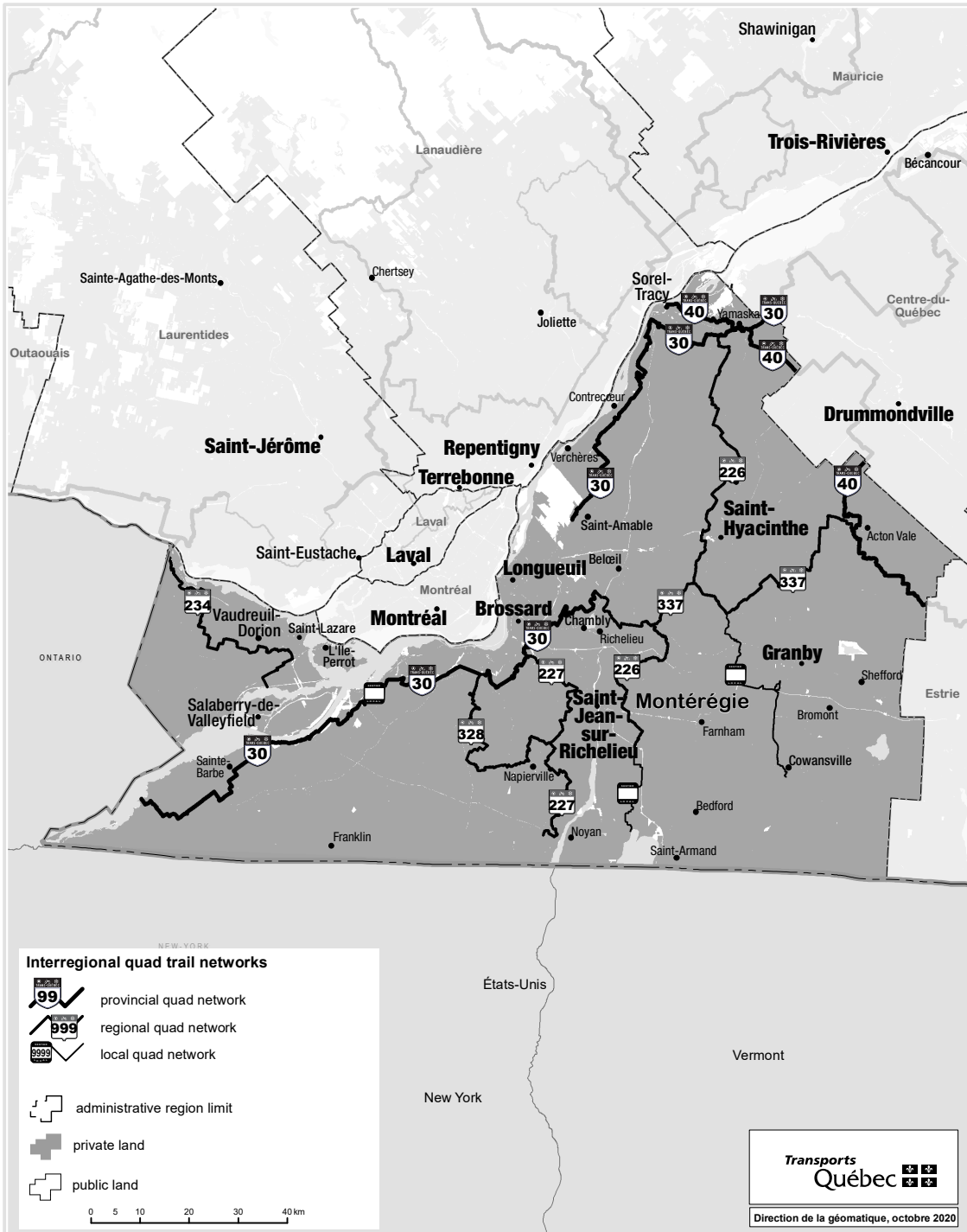

**Interregional quad trail networks
- NORD-DU-QUÉBEC ADMINISTRATIVE REGION**

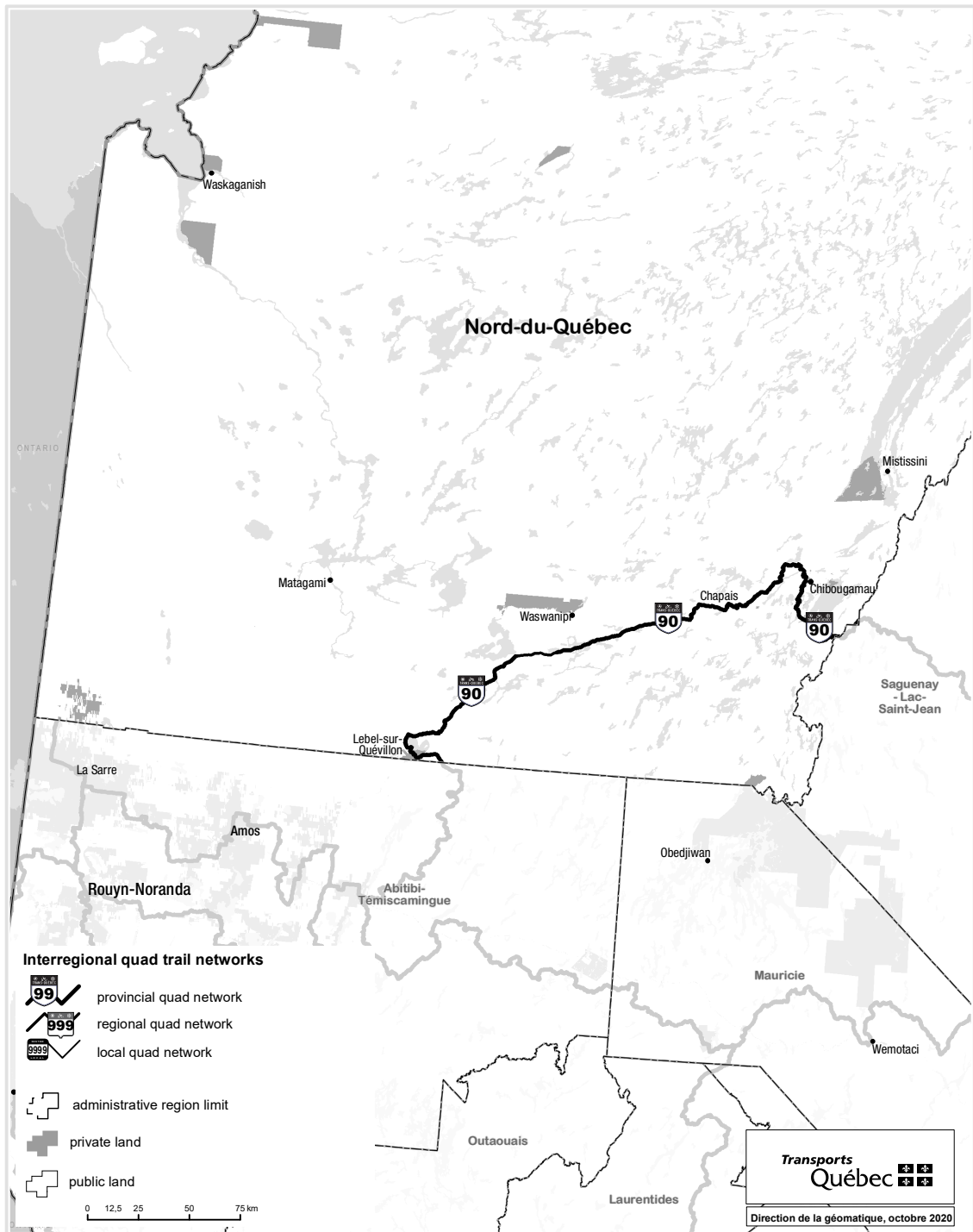

**Interregional quad trail networks
- OUTAOUAIS ADMINISTRATIVE REGION**

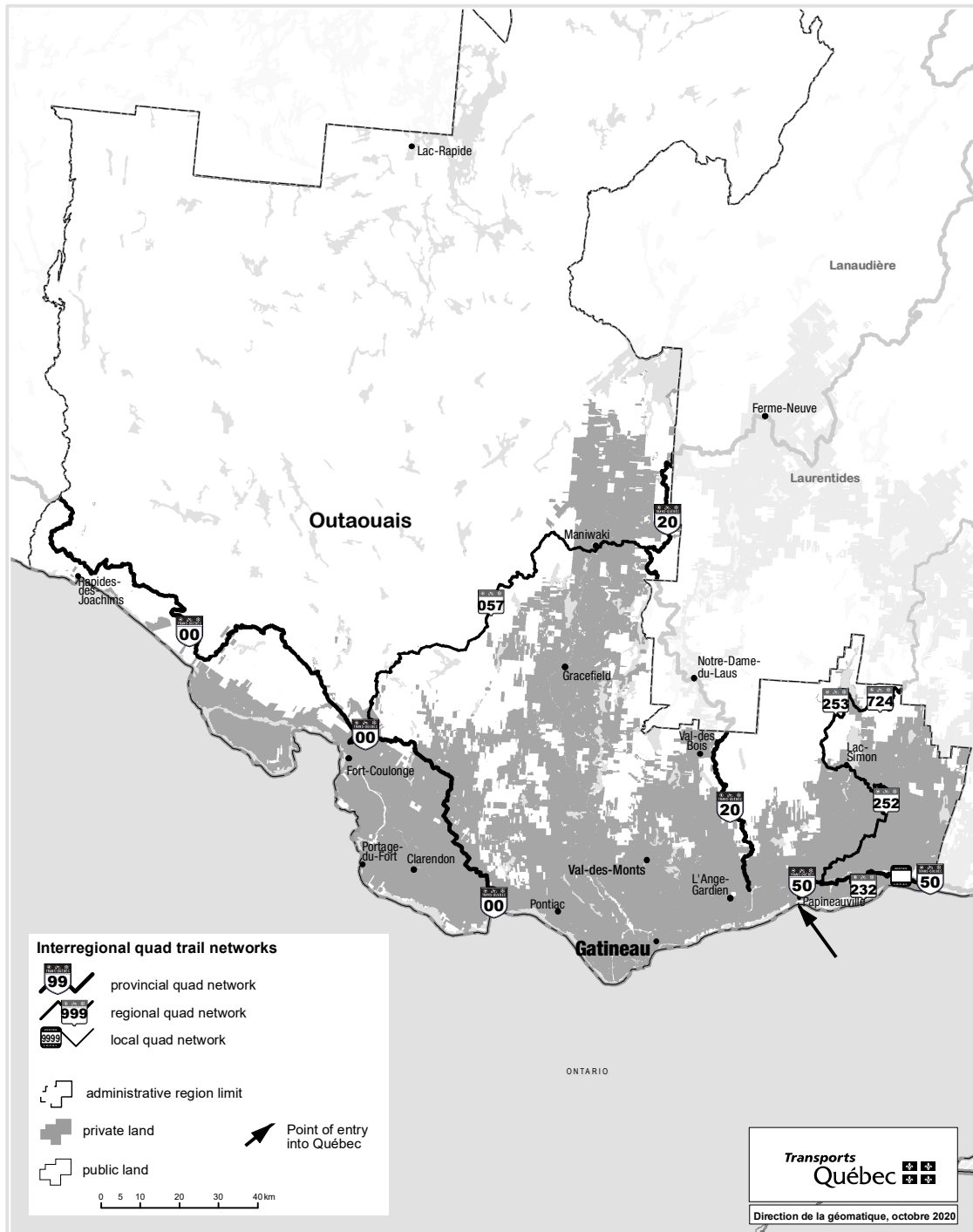

**Interregional quad trail networks
- SAGUENAY-LAC-SAINT-JEAN ADMINISTRATIVE REGION**

