

M.O., 2018**Order 2018-04 of the Minister of Transport,
Sustainable Mobility and Transport Electrification
dated 22 March 2018**

An Act respecting the Réseau électrique métropolitain (chapter R-25.02)

Transportation dues regarding the Réseau express métropolitain

THE MINISTER OF TRANSPORT, SUSTAINABLE MOBILITY AND TRANSPORT ELECTRIFICATION,

CONSIDERING that, under section 36 of the Act respecting the Réseau électrique métropolitain (chapter R-25.02), in the pursuit of its mission and to increase shared transportation services in the Montréal metropolitan area, the Autorité régionale de transport métropolitain must among other things promote the construction of the Réseau électrique métropolitain, now known as the Réseau express métropolitain;

CONSIDERING section 97.2 of the Act respecting the Autorité régionale de transport métropolitain (chapter A-33.3) which assigns to the Autorité régionale de transport métropolitain the power to make a by-law subjecting certain work to payment of transportation dues;

CONSIDERING section 97.3 of that Act which provides the content of that by-law, in particular the zones within which work is subject to dues, which zones must correspond to those identified in accordance with section 97.1 of that Act;

CONSIDERING section 84 of the Act respecting the Réseau électrique métropolitain which provides that 26 November 2017 is the deadline before which the Autorité régionale de transport métropolitain must make the first by-law concerning the transportation dues regarding the Réseau express métropolitain project and that failing that, the Minister may make the by-law;

CONSIDERING the zones lending themselves to coordination of urbanization and shared transportation services identified in Minister's Order 2018-03 dated March 22, 2018;

CONSIDERING section 12 of the Regulations Act (chapter R-18.1) which provides that a proposed regulation may be made without having been published, if the authority making it is of the opinion that the urgency of the situation requires it;

CONSIDERING section 88.10 of the Transport Act (chapter T-12) which provides that implementation of the Réseau express métropolitain project must be authorized by the Government;

CONSIDERING that the Caisse de dépôt et placement du Québec must present its proposal regarding the project and that the proposal specifics are likely to lead to speculation, particularly in the zones subject to transportation dues;

CONSIDERING that it is essential for the local municipalities that will be collecting the transportation dues on behalf of the Autorité régionale de transport métropolitain to be made aware of the details as soon as possible so that they may be prepared accordingly as soon as the by-law comes into force on 1 May 2018;

CONSIDERING that such a situation constitutes an urgency requiring the by-law be made without publication;

CONSIDERING it is expedient to make the first by-law referred to in section 97.2 of the Act respecting the Autorité régionale de transport métropolitain concerning transportation dues regarding the Réseau express métropolitain;

ORDERS AS FOLLOWS:

The first by-law of the Autorité régionale de transport métropolitain concerning transportation dues regarding the Réseau express métropolitain, the text of which is appended to this Order, is hereby made;

The zones in which work is subject to such dues are those identified in Minister's Order 2018-03 dated March 22, 2018.

ANDRÉ FORTIN,
*Minister of Transport, Sustainable Mobility and
Transport Electrification*

TRANSPORTATION DUES BY-LAW

An Act respecting the Autorité régionale de transport métropolitain
(chapter A-33.3, r. 1)

SCHEDULE

By-law respecting transportation dues regarding the Réseau express métropolitain

Act respecting the Autorité régionale de transport métropolitain

CHAPTER I INTRODUCTION

1. The purpose of this By-law is to finance the Réseau express métropolitain (REM), a shared transportation system, by subjecting certain work to payment of transportation dues in zones within the jurisdiction of the Autorité régionale de transport métropolitain (the Authority) and identified as lending themselves to coordination of urbanization and shared transportation services.

2. A further purpose of this By-law is to require a permit be obtained for work subject to REM transportation dues if the work may be carried out without such a permit in a local municipality's territory, in accordance with section 97.7 of the Act respecting the Autorité régionale de transport métropolitain.

CHAPTER II DETERMINATION OF TRANSPORTATION DUES

DIVISION 1 RATE AND CALCULATION OF DUES

3. The work under Division 2 of this Chapter is subject to payment of transportation dues with respect to a building wholly or partly situated in a zone that lends itself to coordination of urbanization and shared transportation services financed by the Authority, even in part, as those zones are more amply described in Chapter III, at the applicable rate set in Schedule C and adjusted in accordance with section 85 of the Act respecting the Réseau électrique métropolitain.

The dues are calculated in accordance with section 97.2 of the Act respecting the Autorité régionale de transport métropolitain at the time the relevant permit is issued for the work subject to payment of the dues.

The rate of the dues is adjusted by operation of law in the same manner as the amount of \$750,000 set in the first paragraph of section 97.2 of the Act respecting the Autorité régionale de transport métropolitain, using the provisions in that section that determine the adjustment of that amount.

DIVISION 2 WORK SUBJECT TO PAYMENT OF DUES

4. The following work having a value and floor area exceeding the value and floor area out in section 97.2 of the Act respecting the Autorité régionale de transport métropolitain is subject to the payment of dues if the work is carried out to

(1) Erect a building;

(2) Rebuild a building except for floor area reconstruction following a fire that occurred in the preceding 24 months;

(3) Increase the floor area of a building; or

(4) Redevelop a building in connection with a change in use, even partial, consisting in a change from one to another of the following 8 classes, described in Schedule D which forms an integral part of this By-law:

1. Housing;

2. Retail, restaurant or entertainment trade and personal services;

3. Business offices and professional services;

4. Accommodation or conference venue business;

5. Institutional;

6. Industry, wholesale trade, para-industrial services and automobile services;

7. Research and development industry and data centres;

8. Other.

DIVISION 3 VALUE OF WORK

5. For the purpose of determining the transportation dues, the value of the work subject to payment of the dues that is established by the municipality at the time the permit is issued includes the total of the following fees, excluding taxes:

(1) fees for supplying and installing all material and equipment integrated into the building, including the material and equipment relating to architecture, structure, mechanics and electricity, but not including fees for supplying and installing devices used in connection with an industrial process or industrial production; and

(2) excavation and backfilling fees.

DIVISION 4 **DETERMINATION OF THE FLOOR AREA** **OF WORK SUBJECT TO PAYMENT OF** **TRANSPORTATION DUES**

6. For the purpose of determining the transportation dues, the floor area of work subject to payment of the dues is equal to the sum of each floor area covered by the work, including mezzanine and basement work. Floor area is measured from the outside surface of the external walls.

DIVISION 5 **PAYMENT OF DUES**

7. The debtor of the transportation dues is the owner of an immovable on which work under section 4 is carried out.

The term “owner” means

(1) the person holding the right of ownership in an immovable;

(2) the person possessing an immovable as the emphyteuta;

(3) the person possessing an immovable as the usufructuary;

(4) the person holding a right of superficies in an immovable;

(5) the occupant of an immovable belonging to a person referred to in section 97.12 of the Act respecting the Autorité de transport régional métropolitain or belonging to any other person not subject to payment of the transportation dues, excluding occupation by any of those persons; and

(6) the syndicate of co-owners.

8. The dues are payable by the owner, are collected by the local municipality on behalf of the Authority, and must be paid in full by bank draft at the time the permit referred to in the second paragraph of section 3 is issued. Payment by a third person is deemed to be made on behalf of the owner.

9. Assessment of whether the threshold levels are met for work subject to payment of dues must take into consideration the value of the constructions and works and the movables incorporated as well as the floor areas previously authorized for a building owned by the same owner by municipal by-laws or this By-law since its coming into force and in the 48 months since the last authorization.

10. If work subject to payment of dues is carried out without a permit, the dues are payable by the sole fact that the work is work subject to such payment.

CHAPTER III **RULES FOR THE DETERMINATION OF ZONES** **LENDING THEMSELVES TO COORDINATION** **OF URBANIZATION AND SHARED** **TRANSPORTATION SERVICES**

11. This By-law applies with respect to the zones lending themselves to coordination of urbanization and shared transportation services identified in Minister’s Order 2018-03 dated march 22, 2018, those zones appearing with the stations and delineations in Schedules A and B.

The zones are defined in relation to where each REM station is located, using the Cartesian coordinates of each station shown in Schedule B, which are based on the North American Datum of 1983 (NAD83) and the Modified Transverse Mercator projection system (MTM Zone 8), in accordance with the Système québécois de référence cartographique (SQRC).

The zones for the Édouard-Montpetit, Gare Centrale and McGill stations correspond to a circle having a radius of 500 metres extending outward from each station.

The zones for the other stations listed in Schedule C correspond to a 1-kilometre circle extending outward from each station.

The zone delineation is adjusted to exclude any immovable in an agricultural zone within the meaning of the Act respecting the preservation of agricultural land and agricultural activities (CQLR, chapter P-41.1).

The zone delineation is adjusted to exclude any lot from which access to the REM station in any season is not possible, on foot or by vehicle, owing to the presence of a watercourse.

CHAPTER IV EXEMPTIONS

12. In addition to the exemptions provided for in section 97.12 of the Act respecting the Autorité régionale de transport métropolitain, no dues are payable for work carried out on an immovable forming part of an agricultural operation described in section 36.2 of the Act respecting the Ministère de l'agriculture, des pêcheries et de l'alimentation (CQLR, chapter M-14).

CHAPTER V OBLIGATIONS OF THE MUNICIPALITY

13. The municipality in whose territory a zone is situated must, on the Authority's behalf, collect the dues payable for work subject to them carried out on a building, without any reduction in the dues even though the work is carried out on a building only partly situated in a zone.

14. The procedure for collecting the dues entails the municipality requiring every person applying for a permit for work under section 4 to furnish, in addition to the specifics required under the applicable permit issue system, all information and supporting documents required by Schedule E to assess whether the work covered by the application is to be made subject to the payment of dues.

15. If the work subject to this By-law may be undertaken without it being necessary for a permit to first be issued by the municipality, to be able to carry out the work the owner of the immovable concerned must obtain a permit issued under this By-law. The municipality is responsible for issuing the permit.

16. If the municipality becomes aware that the location of the building being worked on, the actual area of work under section 4 or the actual value of that work is different from that established at the time the authorizing permit is issued, the municipality must inform the Authority and the dues are adjusted higher or lower, entailing a supplement or a reimbursement, as the case may be.

17. Any provisions of this By-law requiring a permit be obtained to carry out work subject to the payment of transportation dues and providing for a permit issue system that are inconsistent with the provisions of a municipal by-law dealing with the same matter have no effect as with respect to the territory in which such a municipal by-law is in force.

18. Remittance to the Authority of the dues collected and the reports containing the related information is to take place on the dates and in the manner set forth in section 97.10 of the Act respecting the Autorité régionale de transport métropolitain.

CHAPTER VI OFFENCE PROVISIONS

19. Anyone who refuses or fails to pay the transportation dues determined by the municipality is guilty of an offence and is liable to a fine equal to the sum of the following amounts:

(1) the amount of the dues calculated under Chapter II; and

(2) the following additional amount:

(a) in the case of a natural person,

i. for a first offence: from \$250 to \$5,000;

ii. for a repeat offence: from \$500 to \$10,000; or

(b) in all other cases,

i. for a first offence: from \$250 to \$10,000;

ii. for a repeat offence: from \$500 to \$20,000.

The portion of the fine consisting of the amount of dues referred to in subparagraph 1 of the first paragraph is payable to the Authority as dues that should have been paid when they first became payable.

The Authority institutes the penal proceedings provided for in this By-law.

CHAPTER VII FINAL

20. This By-law comes into force on 1 May 2018.

This By-law is revoked, pursuant to subparagraph 2 of the second paragraph of section 38 of the Act respecting the Réseau électrique métropolitain (CQLR, chapter R-25.02), on the earlier of the date on which the six hundred million dollar (\$600,000,000) financing target is reached and the date that is fifty (50) years after the coming into force of this By-law.

SCHEDULE A DELINEATION AND STATIONS

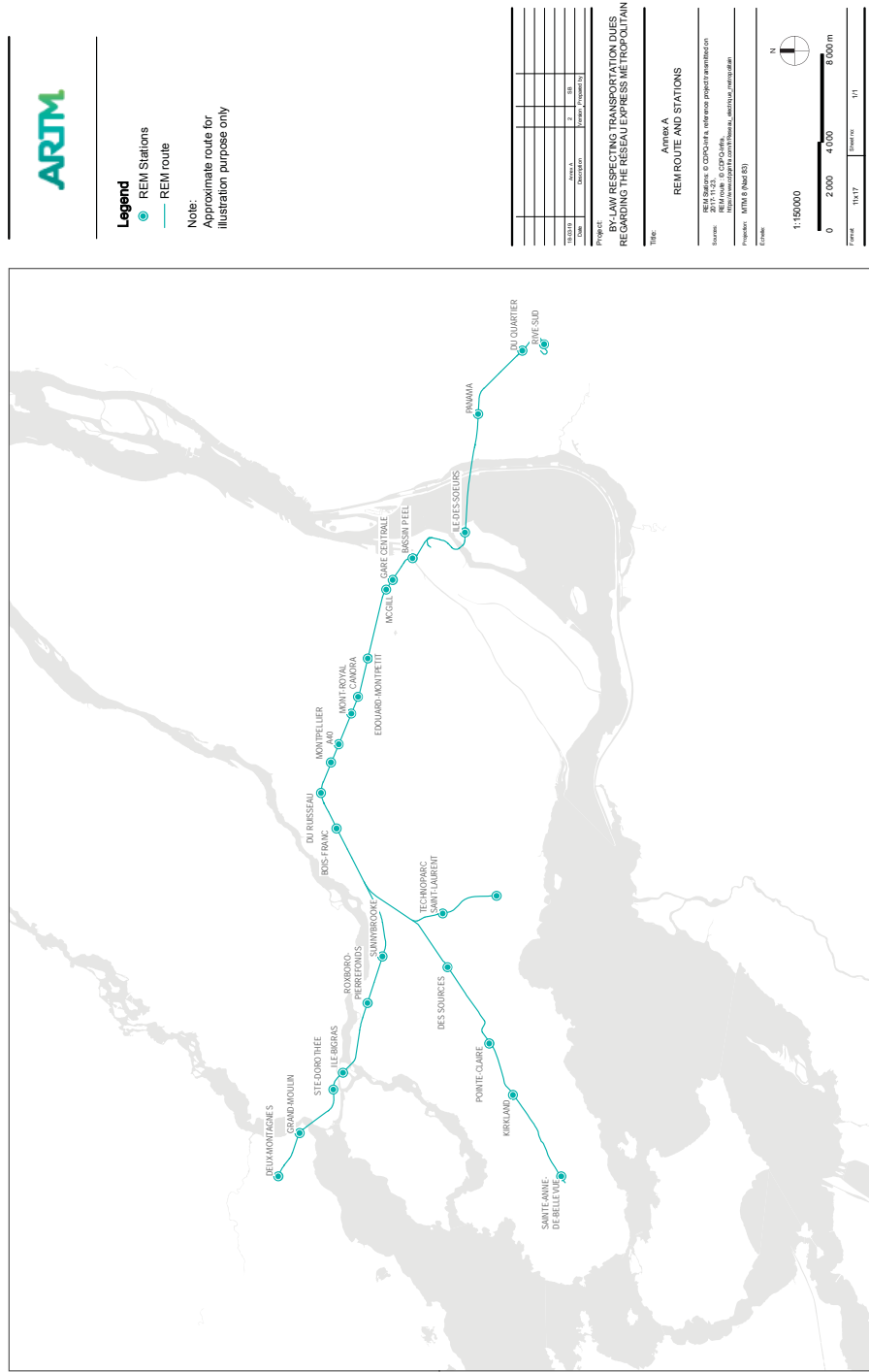

Legend
 ● REM Stations
 — REM route
 Notes:
 Approximate route for illustration purpose only

Annex A	2	RE

Project: BY-LAW RESPECTING TRANSPORTATION DUES REGARDING THE REGION EXPRESS METROPOLITAIN

Annex A
REM ROUTE AND STATIONS

Scale: 1:150,000
 Source: ARJM, 2017
 Information: Information on the project can be found at www.arjm.com
 Producer: ARJM (ARJM 2017)

Graphic: 1:150,000
 Scale: 0 2,000 4,000 8,000 m
 Format: 11x17
 Sheet No.: 1/1

SCHEDULE B ZONES



Legend

- Zone
- Lot boundary
- 1234567 Lot number
- Hydrography
- Highway
- Street name

The zone corresponds to a circle having as radius of 200 m and as center the location of the new station, which location is described in the reference project transmitted to the Authority by the Case de dépôt et placement in Québec on 23 November 2017.

Location of Deux-Montagnes Station
X: 372545; Y: 4103368
NAD 83, UTM 83

Project	Author	Date

Annex B

ZONE 1: Deux-Montagnes Station

Author: G. Desjardins, Service de Québec, 0017-0928
Scale: 1:25000, 1:50000, 1:100000, 1:200000, 1:500000, 1:1000000
Projection: UTM 83 (North 83)

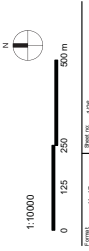

For information only, the lots that are wholly or partly situated in the zone of Deux-Montagnes Station, according to the graphic matrix of the cadastre updated on 28 September 2017, are listed in the following table.

Every lot that is wholly or partly situated in the zone at the time the permit is issued must be considered, even though it does not appear in this table. The municipality is responsible for determining whether a lot is situated in the zone, according to the most up-to-date version of the cadastre.

Whether work is subject to the transportation dues will be determined at the time the permit is issued, according to the location in the zone of the building covered by the work.

13634486	13634491	13634492	13634493	13634494	13634495	13634496	13634497	13634498	13634499	13634500	13634501	13634502	13634503	13634504	13634505	13634506	13634507	13634508	13634509	13634510	13634511	13634512	13634513	13634514	13634515	13634516	13634517	13634518	13634519	13634520	13634521	13634522	13634523	13634524	13634525	13634526	13634527	13634528	13634529	13634530	13634531	13634532	13634533	13634534	13634535	13634536	13634537	13634538	13634539	13634540	13634541	13634542	13634543	13634544	13634545	13634546	13634547	13634548	13634549	13634550	13634551	13634552	13634553	13634554	13634555	13634556	13634557	13634558	13634559	13634560	13634561	13634562	13634563	13634564	13634565	13634566	13634567	13634568	13634569	13634570	13634571	13634572	13634573	13634574	13634575	13634576	13634577	13634578	13634579	13634580	13634581	13634582	13634583	13634584	13634585	13634586	13634587	13634588	13634589	13634590	13634591	13634592	13634593	13634594	13634595	13634596	13634597	13634598	13634599	13634600	13634601	13634602	13634603	13634604	13634605	13634606	13634607	13634608	13634609	13634610	13634611	13634612	13634613	13634614	13634615	13634616	13634617	13634618	13634619	13634620	13634621	13634622	13634623	13634624	13634625	13634626	13634627	13634628	13634629	13634630	13634631	13634632	13634633	13634634	13634635	13634636	13634637	13634638	13634639	13634640	13634641	13634642	13634643	13634644	13634645	13634646	13634647	13634648	13634649	13634650	13634651	13634652	13634653	13634654	13634655	13634656	13634657	13634658	13634659	13634660	13634661	13634662	13634663	13634664	13634665	13634666	13634667	13634668	13634669	13634670	13634671	13634672	13634673	13634674	13634675	13634676	13634677	13634678	13634679	13634680	13634681	13634682	13634683	13634684	13634685	13634686	13634687	13634688	13634689	13634690	13634691	13634692	13634693	13634694	13634695	13634696	13634697	13634698	13634699	13634700	13634701	13634702	13634703	13634704	13634705	13634706	13634707	13634708	13634709	13634710	13634711	13634712	13634713	13634714	13634715	13634716	13634717	13634718	13634719	13634720	13634721	13634722	13634723	13634724	13634725	13634726	13634727	13634728	13634729	13634730	13634731	13634732	13634733	13634734	13634735	13634736	13634737	13634738	13634739	13634740	13634741	13634742	13634743	13634744	13634745	13634746	13634747	13634748	13634749	13634750	13634751	13634752	13634753	13634754	13634755	13634756	13634757	13634758	13634759	13634760	13634761	13634762	13634763	13634764	13634765	13634766	13634767	13634768	13634769	13634770	13634771	13634772	13634773	13634774	13634775	13634776	13634777	13634778	13634779	13634780	13634781	13634782	13634783	13634784	13634785	13634786	13634787	13634788	13634789	13634790	13634791	13634792	13634793	13634794	13634795	13634796	13634797	13634798	13634799	13634800	13634801	13634802	13634803	13634804	13634805	13634806	13634807	13634808	13634809	13634810	13634811	13634812	13634813	13634814	13634815	13634816	13634817	13634818	13634819	13634820	13634821	13634822	13634823	13634824	13634825	13634826	13634827	13634828	13634829	13634830	13634831	13634832	13634833	13634834	13634835	13634836	13634837	13634838	13634839	13634840	13634841	13634842	13634843	13634844	13634845	13634846	13634847	13634848	13634849	13634850	13634851	13634852	13634853	13634854	13634855	13634856	13634857	13634858	13634859	13634860	13634861	13634862	13634863	13634864	13634865	13634866	13634867	13634868	13634869	13634870	13634871	13634872	13634873	13634874	13634875	13634876	13634877	13634878	13634879	13634880	13634881	13634882	13634883	13634884	13634885	13634886	13634887	13634888	13634889	13634890	13634891	13634892	13634893	13634894	13634895	13634896	13634897	13634898	13634899	13634900	13634901	13634902	13634903	13634904	13634905	13634906	13634907	13634908	13634909	13634910	13634911	13634912	13634913	13634914	13634915	13634916	13634917	13634918	13634919	13634920	13634921	13634922	13634923	13634924	13634925	13634926	13634927	13634928	13634929	13634930	13634931	13634932	13634933	13634934	13634935	13634936	13634937	13634938	13634939	13634940	13634941	13634942	13634943	13634944	13634945	13634946	13634947	13634948	13634949	13634950	13634951	13634952	13634953	13634954	13634955	13634956	13634957	13634958	13634959	13634960	13634961	13634962	13634963	13634964	13634965	13634966	13634967	13634968	13634969	13634970	13634971	13634972	13634973	13634974	13634975	13634976	13634977	13634978	13634979	13634980	13634981	13634982	13634983	13634984	13634985	13634986	13634987	13634988	13634989	13634990	13634991	13634992	13634993	13634994	13634995	13634996	13634997	13634998	13634999	13635000
----------	----------	----------	----------	----------	----------	----------	----------	----------	----------	----------	----------	----------	----------	----------	----------	----------	----------	----------	----------	----------	----------	----------	----------	----------	----------	----------	----------	----------	----------	----------	----------	----------	----------	----------	----------	----------	----------	----------	----------	----------	----------	----------	----------	----------	----------	----------	----------	----------	----------	----------	----------	----------	----------	----------	----------	----------	----------	----------	----------	----------	----------	----------	----------	----------	----------	----------	----------	----------	----------	----------	----------	----------	----------	----------	----------	----------	----------	----------	----------	----------	----------	----------	----------	----------	----------	----------	----------	----------	----------	----------	----------	----------	----------	----------	----------	----------	----------	----------	----------	----------	----------	----------	----------	----------	----------	----------	----------	----------	----------	----------	----------	----------	----------	----------	----------	----------	----------	----------	----------	----------	----------	----------	----------	----------	----------	----------	----------	----------	----------	----------	----------	----------	----------	----------	----------	----------	----------	----------	----------	----------	----------	----------	----------	----------	----------	----------	----------	----------	----------	----------	----------	----------	----------	----------	----------	----------	----------	----------	----------	----------	----------	----------	----------	----------	----------	----------	----------	----------	----------	----------	----------	----------	----------	----------	----------	----------	----------	----------	----------	----------	----------	----------	----------	----------	----------	----------	----------	----------	----------	----------	----------	----------	----------	----------	----------	----------	----------	----------	----------	----------	----------	----------	----------	----------	----------	----------	----------	----------	----------	----------	----------	----------	----------	----------	----------	----------	----------	----------	----------	----------	----------	----------	----------	----------	----------	----------	----------	----------	----------	----------	----------	----------	----------	----------	----------	----------	----------	----------	----------	----------	----------	----------	----------	----------	----------	----------	----------	----------	----------	----------	----------	----------	----------	----------	----------	----------	----------	----------	----------	----------	----------	----------	----------	----------	----------	----------	----------	----------	----------	----------	----------	----------	----------	----------	----------	----------	----------	----------	----------	----------	----------	----------	----------	----------	----------	----------	----------	----------	----------	----------	----------	----------	----------	----------	----------	----------	----------	----------	----------	----------	----------	----------	----------	----------	----------	----------	----------	----------	----------	----------	----------	----------	----------	----------	----------	----------	----------	----------	----------	----------	----------	----------	----------	----------	----------	----------	----------	----------	----------	----------	----------	----------	----------	----------	----------	----------	----------	----------	----------	----------	----------	----------	----------	----------	----------	----------	----------	----------	----------	----------	----------	----------	----------	----------	----------	----------	----------	----------	----------	----------	----------	----------	----------	----------	----------	----------	----------	----------	----------	----------	----------	----------	----------	----------	----------	----------	----------	----------	----------	----------	----------	----------	----------	----------	----------	----------	----------	----------	----------	----------	----------	----------	----------	----------	----------	----------	----------	----------	----------	----------	----------	----------	----------	----------	----------	----------	----------	----------	----------	----------	----------	----------	----------	----------	----------	----------	----------	----------	----------	----------	----------	----------	----------	----------	----------	----------	----------	----------	----------	----------	----------	----------	----------	----------	----------	----------	----------	----------	----------	----------	----------	----------	----------	----------	----------	----------	----------	----------	----------	----------	----------	----------	----------	----------	----------	----------	----------	----------	----------	----------	----------	----------	----------	----------	----------	----------	----------	----------	----------	----------	----------	----------	----------	----------	----------	----------	----------	----------	----------	----------	----------	----------	----------	----------	----------	----------	----------	----------	----------	----------	----------	----------	----------	----------	----------	----------	----------	----------	----------	----------	----------	----------	----------	----------	----------	----------	----------	----------	----------	----------

1973626	1973627	1973628	1973629	1973630	1973631	1973632	1973633	1973634	1973635	1973636	1973637	1973638
1973639	1973640	1973641	1973642	1973643	1973644	1973645	1973646	1973647	1973648	1973649	1973650	1973651
1973661	1973662	1973667	1973668	1973694	1973695	1973696	1973700	1973701	1973708	1973712	1973713	1973723
1973734	1973735	1973736	1973737	1973738	1973739	1973740	1973741	1973742	1973743	1973744	1973745	1973746
1973747	1973748	1973749	1973756	1973765	1973766	1973767	1973768	1973769	1973770	1973771	1973778	1973785
1973786	1973787	1973788	1973789	1973795	1973800	1973809	1973810	1973811	1973812	1973813	1973814	1973815
1973823	1973830	1973831	1973832	1973833	1973834	1973835	1973847	1973849	1973852	1973853	1973854	1973856
1973867	1973878	1973889	1973893	1973894	1973895	1973896	1973900	1973910	1973911	1973913	1973914	1973915
1973916	1973918	1973919	1973921	1973920	1973921	1973922	1973923	1973924	1973925	1973934	1973941	1973942
1973943	1973945	1973949	1973956	1973967	1973978	1973989	1973994	1973995	1973996	1973997	1973998	1974000
1974003	1974004	1974005	1974006	1974007	1974009	1974011	1974012	1974013	1974014	1974015	1974016	1974018
1974019	1974020	1974021	1974022	1974023	1974024	1974025	1974026	1974027	1974028	1974029	1974033	1974034
1974043	1974056	1974059	1974060	1974061	1974063	1974064	1974065	1974066	1974068	1974069	1974070	1974071
1974072	1974073	1974074	1974075	1974076	1974077	1974078	1974079	1974089	1974100	1974111	1974122	1974123
1974124	1974125	1974126	1974128	1974129	1974130	1974131	1974132	1974133	1974134	1974135	1974145	1974156
1974167	1974175	1974176	1974178	1974179	1974189	1974200	1974201	1974202	1974203	1974204	1974205	1974207
1974208	1974211	1974216	1974218	1974219	1974219	1974220	1974221	1974222	1974223	1974224	1974225	1974226
1974225	1974226	1974227	1974228	1974229	1974230	1974231	1974232	1974233	1974234	1974235	1974236	1974238
1974251	1974252	1974253	1974254	1974255	1974256	1974257	1974258	1974259	1974260	1974267	1974278	1974289
1974293	1974294	1974295	1974296	1974297	1974298	1974299	1974300	1974301	1974302	1974303	1974311	1974322
1974328	1974329	1974330	1974331	1974332	1974333	1974334	1974335	1974336	1974344	1974355	1974361	1974362
1974363	1974364	1974367	1974368	1974369	1974370	1974371	1974372	1974373	1974374	1974375	1974376	1974377
1974378	1974379	1974380	1974381	1974382	1974388	1974389	1974390	1974391	1974395	1974396	1974397	1974398
1974399	1974400	1974403	1974404	1974405	1974406	1974407	1974408	1974409	1974410	1974411	1974413	1974414
1974415	1974416	1974417	1974418	1974419	1974420	1974421	1974422	1974423	1974424	1974425	1974426	1974427
1974432	1974434	1974435	1974436	1974437	1974438	1974439	1974440	1974442	1974443	1974445	1974446	1974448
1974449	1974450	1974451	1974452	1974453	1974454	1974455	1974537	1974538	1974539	1974540	1974541	1974542
1974543	1974546	1974547	1974548	1974600	1974611	1974622	1974689	1974690	1974699	1974723	1974734	1974739
1974740	1974741	1974742	1974743	1974745	1974756	1974767	1974774	1974775	1974776	1974777	1974778	1974779
1974780	1974781	1974782	1974783	1974784	1974785	1974786	1974787	1974788	1974789	1974790	1974791	1974792
1974793	1974794	1974795	1974796	1974797	1974798	1974799	1974800	1974801	1974802	1974803	1974804	1974805
1974806	1974807	1974808	1974809	1974810	1974812	1974813	1974814	1974815	1974816	1974817	1974818	1974819
1974820	1974821	1974822	1974823	1974824	1974825	1974826	1974827	1974828	1974829	1974830	1974831	1974832
1974833	1974834	1974835	1974836	1974837	1974838	1974839	1974840	1974843	1974844	1974845	1974847	1974848
1974849	1974850	1974851	1974853	1974855	1974856	1974858	1974859	1974860	1974861	1974862	1974863	1974864
1974865	1974866	1974867	1974868	1974869	1974870	1974871	1974872	1974873	1974874	1974875	1974876	1974877
1974878	1974879	1974880	1974881	1974882	1974883	1974884	1974885	1974886	1974887	1974888	1974889	1974890
1974891	1974892	1974893	1974894	1974895	1974896	1974897	1974898	1974899	1974900	1974901	1974902	1974903
1974904	1974905	1974906	1974907	1974908	1974909	1974910	1974911	1974913	1974914	1974915	1974916	1974917
1974917	1974918	1974919	1974920	1974921	1974923	1974924	1974925	1974926	1974927	1974928	1974929	1974930
1974931	1974932	1974933	1974934	1974935	1974936	1974937	1974938	1974939	1974940	1974941	1974942	1974943
1974944	1974945	1974946	1974947	1974948	1974949	1974950	1974951	1974952	1974953	1974954	1974955	1974956
1974957	1974958	1974959	1974960	1974961	1974962	1974963	1974964	1974965	1974966	1974967	1974968	1974969
1974970	1974971	1974978	1974985	1974986	1974987	1974988	1974989	1974991	1974992	1974997	1975000	1975002
1975003	1975007	1975008	1975009	1975011	1975012	1975015	1975016	1975022	1975027	1975028	1975029	1975030
1975031	1975032	1975033	1975034	1975035	1975036	1975037	1975038	1975039	1975040	1975041	1975042	1975043
1975046	1975052	1975053	1975054	1975055	1975056	1975057	1975058	1975059	1975061	1975062	1975063	1975064
1975065	1975066	1975067	1975068	1975069	1975070	1975071	1975072	1975073	1975074	1975075	1975076	1975077
1975078	1975079	1975080	1975081	1975082	1975083	1975084	1975085	1975086	1975087	1975088	1975089	1975090

3231093	3231094	3231095	3235592	3235593	3235594	3235595	3235596	3236810	3236835	3236836	3236837	3236838
3236639	3236640	3261596	3261597	3261598	3261599	3261600	3261601	3285643	3285644	3295285	3295286	3295287
3295288	3337731	3396431	3479287	3565219	3567576	3567577	3575281	3575282	3575284	3575285	3575286	3585917
3585918	3585919	3585920	3585921	3585922	3585923	3585924	3604825	3620736	3620737	3620738	3620739	3636625
3636626	3645825	3645826	3734867	3734868	3734869	3734870	3734871	3756412	3756413	3813431	3813432	3813433
3813434	3813435	3813436	3816708	3852004	3894743	3894744	3895111	3895116	3916602	3916603	3916604	3916605
3916606	3916607	3916608	3916609	3916610	3916611	3916612	3916613	3916614	3916615	3916616	3967074	3967075
3967295	3967296	4192650	4223763	4223764	4223765	4223766	4223767	4223768	4223769	4223770	4223771	4239843
4271603	4271604	4300379	4300380	4397329	4397330	4397386	4397387	4397388	4397389	4397390	4397391	4397392
4655200	4655201	4722698	4830811	4830812	4868319	4868320	5003482	5003483	5161443	5161444	5201700	5201701
5378065	5400246	5400247	5578700	5578701	5723362	5723365	5723388	5759254	5759255	5914723	5914724	5952601
5952602	5958846	5958847	5958848	5958848	5991815	6096947	6096947	6096947	6096947	6096947	6096947	6096947
PC-08528	PC-08529	PC-08530	PC-08531	PC-08532	PC-08533	PC-08534	PC-08535	PC-08536	PC-08537	PC-08538	PC-08539	PC-08540
PC-08541	PC-08542	PC-08543	PC-08544	PC-08545	PC-08548	PC-08549	PC-08550	PC-08553	PC-08554	PC-08556	PC-08557	PC-08558
PC-08559	PC-12004	PC-12071	PC-12973	PC-13180	PC-13344	PC-13427	PC-14392	PC-14460	PC-14536	PC-14844	PC-15278	PC-24052
PC-25800	PC-29989	PC-30733	PC-30942	PC-34158	PC-38999							



Legend

- Zone
- Lot boundary
- Lot number
- Hydrography
- Highway
- Street name

The zone corresponds to a circle having a radius of 1,000 metres, extending outward from Grand Moulin Station. The zone is defined by the project plan transmitted to the Authority by the Caisse de dépôt et placement du Québec on 23 November 2017.

The zone delineation is adjusted to exclude any lot from which access to the REM station in any season is not possible, on foot or by car, owing to the presence of a watercourse.

Location of Grand Moulin Station
 X: 274593 438541
 Y: 481000 100000
 (NAD 83, MTM8)

Lot no.	Area (m ²)	Area (sq. ft.)
1001214	1001214	1001214
1001215	1001215	1001215
1001216	1001216	1001216
1001217	1001217	1001217
1001218	1001218	1001218
1001219	1001219	1001219
1001220	1001220	1001220
1001221	1001221	1001221
1001222	1001222	1001222
1001223	1001223	1001223
1001224	1001224	1001224
1001225	1001225	1001225
1001226	1001226	1001226
1001227	1001227	1001227
1001228	1001228	1001228
1001229	1001229	1001229
1001230	1001230	1001230
1001231	1001231	1001231
1001232	1001232	1001232
1001233	1001233	1001233
1001234	1001234	1001234
1001235	1001235	1001235
1001236	1001236	1001236
1001237	1001237	1001237
1001238	1001238	1001238
1001239	1001239	1001239
1001240	1001240	1001240
1001241	1001241	1001241
1001242	1001242	1001242
1001243	1001243	1001243
1001244	1001244	1001244
1001245	1001245	1001245
1001246	1001246	1001246
1001247	1001247	1001247
1001248	1001248	1001248
1001249	1001249	1001249
1001250	1001250	1001250
1001251	1001251	1001251
1001252	1001252	1001252
1001253	1001253	1001253
1001254	1001254	1001254
1001255	1001255	1001255
1001256	1001256	1001256
1001257	1001257	1001257
1001258	1001258	1001258
1001259	1001259	1001259
1001260	1001260	1001260
1001261	1001261	1001261
1001262	1001262	1001262
1001263	1001263	1001263
1001264	1001264	1001264
1001265	1001265	1001265
1001266	1001266	1001266
1001267	1001267	1001267
1001268	1001268	1001268
1001269	1001269	1001269
1001270	1001270	1001270
1001271	1001271	1001271
1001272	1001272	1001272
1001273	1001273	1001273
1001274	1001274	1001274
1001275	1001275	1001275
1001276	1001276	1001276
1001277	1001277	1001277
1001278	1001278	1001278
1001279	1001279	1001279
1001280	1001280	1001280
1001281	1001281	1001281
1001282	1001282	1001282
1001283	1001283	1001283
1001284	1001284	1001284
1001285	1001285	1001285
1001286	1001286	1001286
1001287	1001287	1001287
1001288	1001288	1001288
1001289	1001289	1001289
1001290	1001290	1001290
1001291	1001291	1001291
1001292	1001292	1001292
1001293	1001293	1001293
1001294	1001294	1001294
1001295	1001295	1001295
1001296	1001296	1001296
1001297	1001297	1001297
1001298	1001298	1001298
1001299	1001299	1001299
1001300	1001300	1001300

Project:
 BY-LAW RESPECTING TRANSPORTATION DUES
 REGARDING THE RESEAU EXPRESS METROPOLITAIN

Title:
 Annex B
 ZONE 2: Grand Moulin Station

Revised:
 - Cahiers de Commandement du Québec - 001749-28
 - REM Station © CDPC/CRF, in reference project file numbered on
 2017-11-25

Revision: MTR 8 (Real ES)
Scale:



Scale: 1:1000
Sheet no.: 326
Total no.: 326

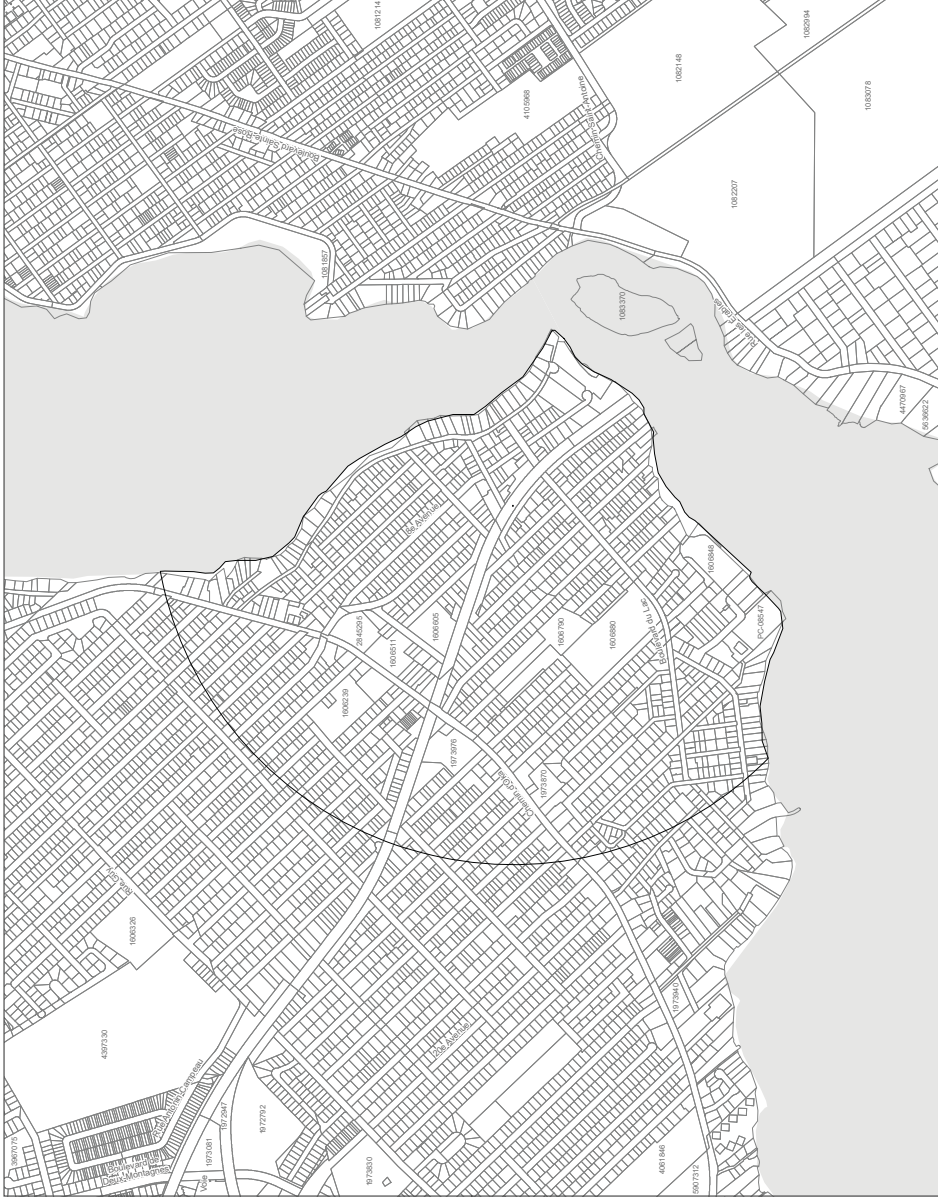

For information only, the lots that are wholly or partly situated in the zone of Grand-Moulin Station, according to the graphic matrix of the cadastre, updated on 28 September 2017, are listed in the following table.

Every lot that is wholly or partly situated in the zone at the time the permit is issued must be considered, even though it does not appear in this table. The municipality is responsible for determining whether a lot is situated in the zone, according to the most up-to-date version of the cadastre.

Whether work is subject to the transportation dues will be determined at the time the permit is issued, according to the location in the zone of the building covered by the work.

1604842	1604852	1604889	1604904	1604912	1604913	1604918	1604919	1604920	1604921	1604928	1604934	1604936
1604987	1605054	1605095	1605115	1605120	1605147	1605179	1605200	1605201	1605212	1605214	1605216	1605217
1605218	1605219	1605220	1605221	1605222	1605223	1605224	1605225	1605226	1605227	1605228	1605229	1605230
1605233	1605234	1605235	1605236	1605237	1605238	1605239	1605240	1605251	1605252	1605253	1605254	1605255
1605256	1605257	1605258	1605259	1605260	1605261	1605262	1605263	1605264	1605265	1605266	1605267	1605268
1605269	1605270	1605271	1605272	1605276	1605277	1605278	1605279	1605279	1605281	1605282	1605283	1605284
1605298	1605299	1605300	1605301	1605302	1605303	1605305	1605306	1605307	1605308	1605309	1605310	1605311
1605312	1605313	1605314	1605316	1605317	1605318	1605319	1605320	1605320	1605322	1605323	1605323	1605324
1605325	1605326	1605327	1605328	1605329	1605330	1605331	1605332	1605333	1605334	1605335	1605336	1605337
1605339	1605340	1605341	1605342	1605343	1605344	1605345	1605346	1605347	1605348	1605349	1605350	1605351
1605352	1605353	1605354	1605355	1605356	1605357	1605358	1605361	1605362	1605364	1605365	1605366	1605367
1605368	1605369	1605373	1605374	1605375	1605376	1605378	1605379	1605380	1605381	1605382	1605383	1605384
1605385	1605386	1605387	1605388	1605389	1605390	1605391	1605392	1605393	1605394	1605395	1605396	1605397
1605398	1605399	1605400	1605401	1605402	1605403	1605404	1605405	1605406	1605407	1605408	1605409	1605410
1605411	1605412	1605413	1605414	1605415	1605416	1605417	1605418	1605419	1605420	1605421	1605422	1605423
1605424	1605425	1605426	1605427	1605428	1605429	1605430	1605431	1605432	1605433	1605438	1605439	1605440
1605442	1605443	1605444	1605445	1605446	1605448	1605449	1605450	1605451	1605452	1605453	1605454	1605455
1605456	1605457	1605458	1605459	1605460	1605461	1605462	1605463	1605464	1605465	1605466	1605467	1605468
1605469	1605470	1605471	1605472	1605473	1605474	1605475	1605479	1605480	1605481	1605482	1605483	1605485
1605486	1605487	1605488	1605489	1605490	1605491	1605492	1605494	1605495	1605496	1605497	1605498	1605499
1605500	1605501	1605502	1605503	1605504	1605505	1605506	1605507	1605509	1605510	1605511	1605512	1605513
1605514	1605515	1605516	1605517	1605518	1605519	1605520	1605521	1605522	1605523	1605524	1605525	1605526
1605527	1605528	1605529	1605530	1605531	1605532	1605533	1605534	1605535	1605536	1605537	1605538	1605539
1605540	1605541	1605542	1605543	1605544	1605545	1605546	1605548	1605549	1605550	1605551	1605552	1605553
1605554	1605555	1605556	1605557	1605558	1605559	1605560	1605561	1605562	1605563	1605564	1605565	1605566
1605567	1605568	1605569	1605570	1605571	1605572	1605573	1605574	1605575	1605576	1605577	1605578	1605579
1605580	1605581	1605582	1605583	1605584	1605585	1605586	1605587	1605588	1605589	1605590	1605591	1605592
1605593	1605595	1605596	1605597	1605598	1605599	1605600	1605601	1605602	1605603	1605604	1605605	1605606
1605607	1605608	1605609	1605610	1605611	1605612	1605613	1605614	1605615	1605616	1605617	1605618	1605619
1605620	1605621	1605622	1605623	1605624	1605625	1605626	1605627	1605629	1605630	1605631	1605632	1605633
1605634	1605635	1605636	1605637	1605638	1605639	1605640	1605641	1605642	1605643	1605644	1605645	1605646
1605647	1605648	1605649	1605650	1605651	1605652	1605653	1605654	1605655	1605656	1605657	1605658	1605659
1605660	1605661	1605662	1605663	1605664	1605665	1605666	1605667	1605668	1605669	1605670	1605671	1605672
1605674	1605675	1605676	1605677	1605681	1605682	1605683	1605684	1605685	1605686	1605687	1605688	1605689
1605707	1605726	1605730	1605742	1605743	1605744	1605745	1605747	1605748	1605749	1605756	1605762	1605856
1605857	1605859	1605862	1605863	1605864	1605865	1605867	1605868	1605869	1605871	1605872	1605874	1605876
1605877	1605878	1605879	1605880	1605881	1605884	1605901	1605909	1605910	1605920	1605921	1605931	1605932
1605937	1605938	1605947	1605948	1605951	1605953	1605979	1605981	1605982	1605983	1605984	1605986	1605987
1605988	1605989	1605990	1605991	1605992	1605993	1605994	1605995	1605996	1605997	1605998	1605999	1606002
1606004	1606016	1606027	1606058	1606079	1606090	1606092	1606093	1606094	1606095	1606096	1606097	1606098
1606099	1606100	1606101	1606102	1606103	1606104	1606105	1606106	1606107	1606109	1606110	1606111	1606112
1606113	1606114	1606115	1606116	1606117	1606118	1606119	1606121	1606125	1606156	1606157	1606180	1606181
1606212	1606213	1606216	1606234	1606235	1606236	1606237	1606238	1606239	1606240	1606241	1606242	1606243
1606244	1606245	1606246	1606247	1606248	1606249	1606250	1606251	1606252	1606254	1606255	1606256	1606257
1606258	1606259	1606260	1606261	1606265	1606274	1606279	1606288	1606333	1606334	1606335	1606336	1606338
1606339	1606340	1606341	1606342	1606343	1606344	1606345	1606346	1606347	1606348	1606352	1606373	1606384



Legend

- Zone
- Lot boundary
- Lot number
- Hydrography
- Highway
- Rue
- Street name

The zone corresponds to a circle having a radius of 100 metres centered on the location of the Station, whose location is described in the reference project transmitted to the Authority by the Caisse de dépôt et placement du Québec on 23 November 2017.

The zone delineation is adjusted to exclude any lot from which access to the REM station in any season is not possible, on foot or by car, owing to the presence of a watercourse.

Location of Ste-Dorothée Station

Lot 1000100
 Y: 504380.0181
 (NAD 83, MTM8)

Lot number	Area (m ²)	Area (sq. ft.)
1000100	1000100	1000100
1000101	1000101	1000101
1000102	1000102	1000102
1000103	1000103	1000103
1000104	1000104	1000104
1000105	1000105	1000105
1000106	1000106	1000106
1000107	1000107	1000107
1000108	1000108	1000108
1000109	1000109	1000109
1000110	1000110	1000110
1000111	1000111	1000111
1000112	1000112	1000112
1000113	1000113	1000113
1000114	1000114	1000114
1000115	1000115	1000115
1000116	1000116	1000116
1000117	1000117	1000117
1000118	1000118	1000118
1000119	1000119	1000119
1000120	1000120	1000120
1000121	1000121	1000121
1000122	1000122	1000122
1000123	1000123	1000123
1000124	1000124	1000124
1000125	1000125	1000125
1000126	1000126	1000126
1000127	1000127	1000127
1000128	1000128	1000128
1000129	1000129	1000129
1000130	1000130	1000130
1000131	1000131	1000131
1000132	1000132	1000132
1000133	1000133	1000133
1000134	1000134	1000134
1000135	1000135	1000135
1000136	1000136	1000136
1000137	1000137	1000137
1000138	1000138	1000138
1000139	1000139	1000139
1000140	1000140	1000140
1000141	1000141	1000141
1000142	1000142	1000142
1000143	1000143	1000143
1000144	1000144	1000144
1000145	1000145	1000145
1000146	1000146	1000146
1000147	1000147	1000147
1000148	1000148	1000148
1000149	1000149	1000149
1000150	1000150	1000150
1000151	1000151	1000151
1000152	1000152	1000152
1000153	1000153	1000153
1000154	1000154	1000154
1000155	1000155	1000155
1000156	1000156	1000156
1000157	1000157	1000157
1000158	1000158	1000158
1000159	1000159	1000159
1000160	1000160	1000160
1000161	1000161	1000161
1000162	1000162	1000162
1000163	1000163	1000163
1000164	1000164	1000164
1000165	1000165	1000165
1000166	1000166	1000166
1000167	1000167	1000167
1000168	1000168	1000168
1000169	1000169	1000169
1000170	1000170	1000170
1000171	1000171	1000171
1000172	1000172	1000172
1000173	1000173	1000173
1000174	1000174	1000174
1000175	1000175	1000175
1000176	1000176	1000176
1000177	1000177	1000177
1000178	1000178	1000178
1000179	1000179	1000179
1000180	1000180	1000180
1000181	1000181	1000181
1000182	1000182	1000182
1000183	1000183	1000183
1000184	1000184	1000184
1000185	1000185	1000185
1000186	1000186	1000186
1000187	1000187	1000187
1000188	1000188	1000188
1000189	1000189	1000189
1000190	1000190	1000190
1000191	1000191	1000191
1000192	1000192	1000192
1000193	1000193	1000193
1000194	1000194	1000194
1000195	1000195	1000195
1000196	1000196	1000196
1000197	1000197	1000197
1000198	1000198	1000198
1000199	1000199	1000199
1000200	1000200	1000200

Project:

BY-LAW RESPECTING TRANSPORTATION DUES REGARDING THE RESEAU EXPRESS METROPOLITAIN

Plan:

Annex B

Zone 3: Ste-Dorothée Station

Source:

- Cadastre, © Gouvernement du Québec, 2017, 2018

- REM Station, © CDM/SAH, référence projet transmittée en 2017, 2018

Projection: MTM8 (NAD 83)

Scale:

1:10000

0 125 250 500 m

Formet: 10117

Sheet no.: 3/26



For information only, the lots that are wholly or partly situated in the zone of Ste-Dorothée Station, according to the graphic matrix of the cadastre, updated on 28 September 2017, are listed in the following table.

Every lot that is wholly or partly situated in the zone at the time the permit is issued must be considered, even though it does not appear in this table. The municipality is responsible for determining whether a lot is situated in the zone, according to the most up-to-date version of the cadastre.

Whether work is subject to the transportation dues will be determined at the time the permit is issued, according to the location in the zone of the building covered by the work.

1082250	1082252	1082253	1082254	1082255	1082256	1082257	1082258	1082259	1082260	1082261	1082262	1082263
1082264	1082265	1082269	1082270	1082271	1082272	1082273	1082274	1082275	1082276	1082278	1082280	1082281
1082285	1082286	1082287	1082288	1082289	1082290	1082291	1082292	1082293	1082294	1082295	1082296	1082297
1082298	1082299	1082300	1082301	1082302	1082303	1082304	1082305	1082306	1082307	1082308	1082309	1082310
1082311	1082312	1082313	1082314	1082315	1082316	1082317	1082318	1082319	1082320	1082321	1082322	1082323
1082325	1082326	1082327	1082328	1082329	1082330	1082331	1082332	1082333	1082334	1082335	1082336	1082337
1082338	1082339	1082340	1082341	1082342	1082343	1082344	1082345	1082346	1082347	1082348	1082349	1082350
1082351	1082352	1082353	1082354	1082355	1082356	1082357	1082358	1082359	1082360	1082361	1082362	1082363
1082364	1082365	1082366	1082367	1082368	1082369	1082370	1082371	1082372	1082373	1082374	1082376	1082377
1082378	1082379	1082381	1082382	1082383	1082384	1082385	1082386	1082387	1082388	1082389	1082390	1082391
1082392	1082394	1082396	1082397	1082398	1082399	1082400	1082401	1082402	1082403	1082404	1082405	1082406
1082407	1082408	1082409	1082410	1082411	1082412	1082413	1082414	1082415	1082416	1082417	1082418	1082419
1082420	1082421	1082422	1082423	1082424	1082425	1082426	1082427	1082428	1082429	1082430	1082431	1082432
1082433	1082434	1082435	1082436	1082437	1082438	1082439	1082440	1082441	1082442	1082443	1082444	1082445
1082446	1082447	1082448	1082449	1082450	1082451	1082452	1082453	1082454	1082455	1082456	1082457	1082458
1082459	1082460	1082461	1082462	1082463	1082464	1082465	1082466	1082467	1082468	1082469	1082470	1082471
1082472	1082473	1082474	1082475	1082476	1082477	1082478	1082479	1082480	1082481	1082482	1082483	1082484
1082485	1082486	1082487	1082488	1082489	1082491	1082492	1082493	1082494	1082495	1082496	1082497	1082498
1082499	1082500	1082501	1082502	1082503	1082504	1082505	1082506	1082507	1082508	1082509	1082510	1082511
1082592	1082593	1082595	1082596	1082598	1082599	1082600	1082601	1082602	1082603	1082604	1082605	1082606
1082968	1082969	1082972	1082975	1082976	1082977	1082978	1082979	1082980	1082981	1082982	1082983	1082984
1082985	1082986	1082987	1082989	1082991	1082992	1082993	1082994	1082995	1082996	1082997	1082998	1082999
1083000	1083001	1083002	1083003	1083004	1083005	1083006	1083007	1083008	1083009	1083010	1083011	1083012
1083017	1083018	1083019	1083020	1083021	1083022	1083023	1083024	1083025	1083026	1083027	1083028	1083029
1083030	1083031	1083032	1083033	1083034	1083035	1083036	1083037	1083038	1083039	1083040	1083041	1083042
1083043	1083044	1083045	1083046	1083047	1083048	1083049	1083050	1083051	1083052	1083053	1083054	1083055
1083056	1083057	1083058	1083059	1083060	1083062	1083063	1083064	1083065	1083066	1083067	1083068	1083069
1083070	1083071	1083072	1083073	1083074	1083075	1083076	1083077	1083078	1083079	1083080	1083081	1083082
1083083	1083084	1083085	1083086	1083087	1083088	1083089	1083090	1083091	1083095	1083104	1083107	1083111
1083113	1083115	1083119	1083120	1083121	1083122	1083123	1083124	1083127	1083128	1083131	1083132	1083133
1083134	1083135	1083136	1083138	1083139	1083140	1083141	1083142	1083143	1083149	1083186	1083192	1083193
1083194	1083196	1083197	1083198	1083199	1083200	1083201	1083202	1083204	1083232	1083241	1083260	1083261
1083346	1083350	1083352	1083353	1083354	1083355	1083356	1083357	1083358	1083359	1083360	1083361	1083362
1083363	1083364	1083365	1083366	1083367	1083368	1083369	1083371	1083389	1083390	1083404	1083424	1083427
1083428	1083452	1083454	1083455	1083456	1083473	1083483	1083483	1083483	1083483	1083483	1083483	1083483
1505965	1505966	1505967	1505968	1505969	1505970	1505971	1505972	1505973	1505974	1505975	1505976	1505977
1505978	1505979	1505980	1505981	1505982	1505983	1505984	1505985	1505986	1505987	1505988	1505989	1505990
1505991	1505992	1505993	1505994	1505995	1505996	1505997	1505998	1505999	1506000	1506001	1506002	1506003
1506004	1506005	1506006	1506007	1506008	1506009	1506010	1506011	1506012	1506013	1506014	1506015	1506016
1506017	1506018	1506019	1506020	1506021	1506022	1506023	1506024	1506025	1506026	1506027	1506028	1506029
1506030	1506031	1506032	1506033	1506034	1506035	1506036	1506037	1506038	1506039	1506040	1506041	1506042
1506043	1506044	1506045	1506046	1506047	1506048	1506049	1506050	1506051	1506052	1506053	1506054	1506055
1506056	1506057	1506058	1506059	1506060	1506061	1506062	1506063	1506064	1506065	1506066	1506067	1506068
1506069	1506070	1506071	1506072	1506073	1506074	1506075	1506076	1506077	1506078	1506079	1506080	1506081
1506082	1506083	1506084	1506085	1506086	1506087	1506088	1506089	1506090	1506091	1506092	1506093	1506094
1506095	1506096	1506097	1506098	1506099	1506100	1506101	1506102	1506103	1506104	1506105	1506106	1506107
1506108	1506109	1506110	1506111	1506112	1506113	1506114	1506115	1506116	1506117	1506118	1506119	1506120



Legend

- Zone
- Lot boundary
- Lot number
- Hydrography
- Highway
- Street name

The zone corresponds to a circle having a radius of 100 metres centered on the location of the Bigas Station, whose location is described in the reference project transmitted to the Authority by the Caisse de dépôt et placement du Québec on 23 November 2017.

The zone delineation is adjusted to exclude any lot from which access to the REM station in any season is not possible, on foot or by car, owing to the presence of a water course.

Location of the Bigas Station
 Reference project number: 2017-0628
 Y: 534 226 04284
 (NAD 83, MTM6)

Project	Area	Project Number
BY-LAW RESPECTING TRANSPORTATION DUES REGARDING THE RESEAU EXPRESS METROPOLITAIN	Zone 4: the Bigas Station	2017-0628

Project: BY-LAW RESPECTING TRANSPORTATION DUES REGARDING THE RESEAU EXPRESS METROPOLITAIN

Annex B
 Zone 4: the Bigas Station

Scale: 1:110000
 Date: 2017-11-23

Projection: MTM 6 (NAD 83)



Sheet: 10117
 Drawing: 426



For information only, the lots that are wholly or partly situated in the zone of Ile Bigras Station, according to the graphic matrix of the cadastre, updated on 28 September 2017, are listed in the following table.

Every lot that is wholly or partly situated in the zone at the time the permit is issued must be considered, even though it does not appear in this table. The municipality is responsible for determining whether a lot is situated in the zone, according to the most up-to-date version of the cadastre.

Whether work is subject to the transportation dues will be determined at the time the permit is issued, according to the location in the zone of the building covered by the work.

1082250	1082252	1082253	1082254	1082255	1082256	1082257	1082258	1082259	1082260	1082261	1082262	1082263
1082264	1082265	1082269	1082270	1082271	1082272	1082273	1082274	1082275	1082276	1082277	1082278	1082281
1082285	1082286	1082287	1082288	1082289	1082290	1082291	1082292	1082293	1082294	1082295	1082296	1082297
1082298	1082299	1082300	1082301	1082302	1082303	1082304	1082305	1082306	1082307	1082308	1082309	1082310
1082311	1082312	1082313	1082314	1082315	1082316	1082317	1082318	1082319	1082320	1082321	1082322	1082323
1082325	1082326	1082327	1082328	1082329	1082330	1082331	1082332	1082333	1082334	1082335	1082336	1082324
1082338	1082339	1082340	1082341	1082342	1082343	1082344	1082345	1082346	1082347	1082348	1082349	1082350
1082351	1082352	1082353	1082354	1082355	1082356	1082357	1082358	1082359	1082360	1082361	1082362	1082363
1082364	1082365	1082366	1082367	1082368	1082369	1082370	1082371	1082372	1082373	1082374	1082375	1082376
1082378	1082379	1082381	1082382	1082383	1082384	1082385	1082386	1082387	1082388	1082389	1082390	1082391
1082392	1082394	1082396	1082397	1082398	1082399	1082400	1082401	1082402	1082403	1082404	1082405	1082406
1082407	1082408	1082409	1082410	1082411	1082412	1082413	1082414	1082415	1082416	1082417	1082418	1082419
1082420	1082421	1082422	1082423	1082424	1082425	1082426	1082427	1082428	1082429	1082430	1082431	1082432
1082433	1082434	1082435	1082436	1082437	1082438	1082439	1082440	1082441	1082442	1082443	1082444	1082445
1082448	1082447	1082448	1082449	1082450	1082451	1082452	1082453	1082454	1082455	1082456	1082457	1082458
1082459	1082460	1082461	1082462	1082463	1082464	1082465	1082466	1082467	1082468	1082469	1082470	1082471
1082472	1082473	1082474	1082475	1082476	1082477	1082478	1082479	1082480	1082481	1082482	1082483	1082484
1082485	1082486	1082487	1082488	1082489	1082490	1082491	1082492	1082493	1082494	1082495	1082496	1082497
1082498	1082500	1082501	1082502	1082503	1082504	1082505	1082506	1082507	1082508	1082509	1082510	1082511
1082512	1082513	1082514	1082515	1082516	1082517	1082518	1082519	1082520	1082521	1082522	1082523	1082524
1082525	1082526	1082527	1082528	1082529	1082530	1082531	1082532	1082533	1082534	1082535	1082536	1082537
1082538	1082539	1082540	1082541	1082542	1082543	1082544	1082545	1082546	1082547	1082548	1082549	1082550
1082551	1082552	1082553	1082554	1082555	1082556	1082557	1082558	1082559	1082560	1082561	1082562	1082563
1082564	1082565	1082566	1082567	1082570	1082571	1082572	1082573	1082574	1082575	1082576	1082577	1082578
1082579	1082580	1082581	1082582	1082583	1082584	1082585	1082586	1082587	1082588	1082589	1082590	1082591
1082592	1082593	1082594	1082595	1082596	1082597	1082598	1082599	1082600	1082601	1082602	1082603	1082604
1082605	1082606	1082607	1082608	1082609	1082610	1082611	1082612	1082613	1082614	1082615	1082616	1082617
1082618	1082619	1082620	1082621	1082622	1082623	1082624	1082625	1082626	1082627	1082628	1082629	1082630
1082631	1082632	1082633	1082634	1082635	1082636	1082637	1082638	1082639	1082640	1082641	1082642	1082643
1082644	1082645	1082646	1082647	1082648	1082649	1082650	1082651	1082652	1082653	1082654	1082655	1082656
1082658	1082659	1082660	1082661	1082662	1082663	1082664	1082665	1082666	1082667	1082668	1082669	1082670
1082674	1082675	1082676	1082677	1082678	1082679	1082680	1082681	1082682	1082683	1082684	1082685	1082686
1082689	1082690	1082691	1082692	1082693	1082694	1082695	1082696	1082697	1082698	1082699	1082700	1082701
1083008	1083010	1083023	1083024	1083035	1083036	1083037	1083038	1083039	1083040	1083041	1083042	1083043
1083044	1083045	1083047	1083048	1083050	1083346	1083350	1083371	1083389	1083390	1083404	1083424	1083427
1083428	1083452	1083454	1083455	1083467	1083473	1083476	1083477	1083483	1083484	1083485	1083486	1083487
1505973	1505975	1505977	1505978	1505984	1505991	1505992	1505993	1505994	1505995	1505996	1506006	1506009
1506010	1506011	1506012	1506013	1506014	1506015	1506016	1506017	1506018	1506019	1506020	1506021	1506022
1506023	1506024	1506025	1506026	1506027	1506028	1506029	1506030	1506031	1506032	1506033	1506034	1506035
1506036	1506037	1506038	1506039	1506040	1506041	1506042	1506043	1506044	1506045	1506046	1506047	1506048
1506049	1506050	1506051	1506052	1506053	1506054	1506055	1506056	1506057	1506058	1506059	1506062	1506063
1506064	1506065	1506066	1506067	1506068	1506069	1506070	1506071	1506072	1506073	1506074	1506075	1506076
1506077	1506078	1506079	1506080	1506081	1506082	1506083	1506084	1506085	1506086	1506087	1506088	1506089
1506090	1506091	1506092	1506093	1506094	1506095	1506096	1506097	1506098	1506099	1506100	1506101	1506102
1506103	1506104	1506105	1506106	1506107	1506108	1506109	1506110	1506111	1506112	1506113	1506114	1506115
1506117	1506118	1506119	1506120	1506121	1506122	1506123	1506124	1506125	1506126	1506127	1506128	1506129
1506206	1506207	1506208	1506209	1506210	1506211	1506212	1506213	1506214	1506215	1506216	1506217	1506218
1506219	1506220	1506221	1506222	1506223	1506224	1506225	1506226	1506227	1506228	1506229	1506230	1506231



Legend

-  Zone
-  Lot boundary
-  Lot number
-  Hydrography
-  Highway
-  Rue
-  Street name

The zone corresponds to a circle having a radius of 300 m centered on the location of the REM de la Gare Station, whose location is described in the reference project transmitted to the Authority by the Caisse de dépôt et placement du Québec on 23 November 2017.

The zone delineation is adjusted to exclude any lot from which access to the REM station in any season is not possible, on foot or by car, owing to the presence of a water course.

Location of Roxboro-Pierrefonds Station

13800000
 Y: 504 133 82938
 (NAD 83, MTM8)

Project	Parcel	Area (m ²)	Area (acres)
1380019	Parcel 8	2	0.5
1380020	Parcel 10	1	0.2
1380021	Parcel 11	1	0.2
1380022	Parcel 12	1	0.2

BY-LAW RESPECTING TRANSPORTATION DUES REGARDING THE RESEAU EXPRESS METROPOLITAIN

Annex B
 Zone 5: Roxboro-Pierrefonds Station

Scale: 1:10000
 Source: © Gouvernement du Québec, 2017, 2018
 Sources: REM Station; © CDM Smith, reference project transmitted on 23/11/2017.

Projection: MTR 8 (NAD 83)
 Date: 10/11/17
 Sheet no.: 9/26

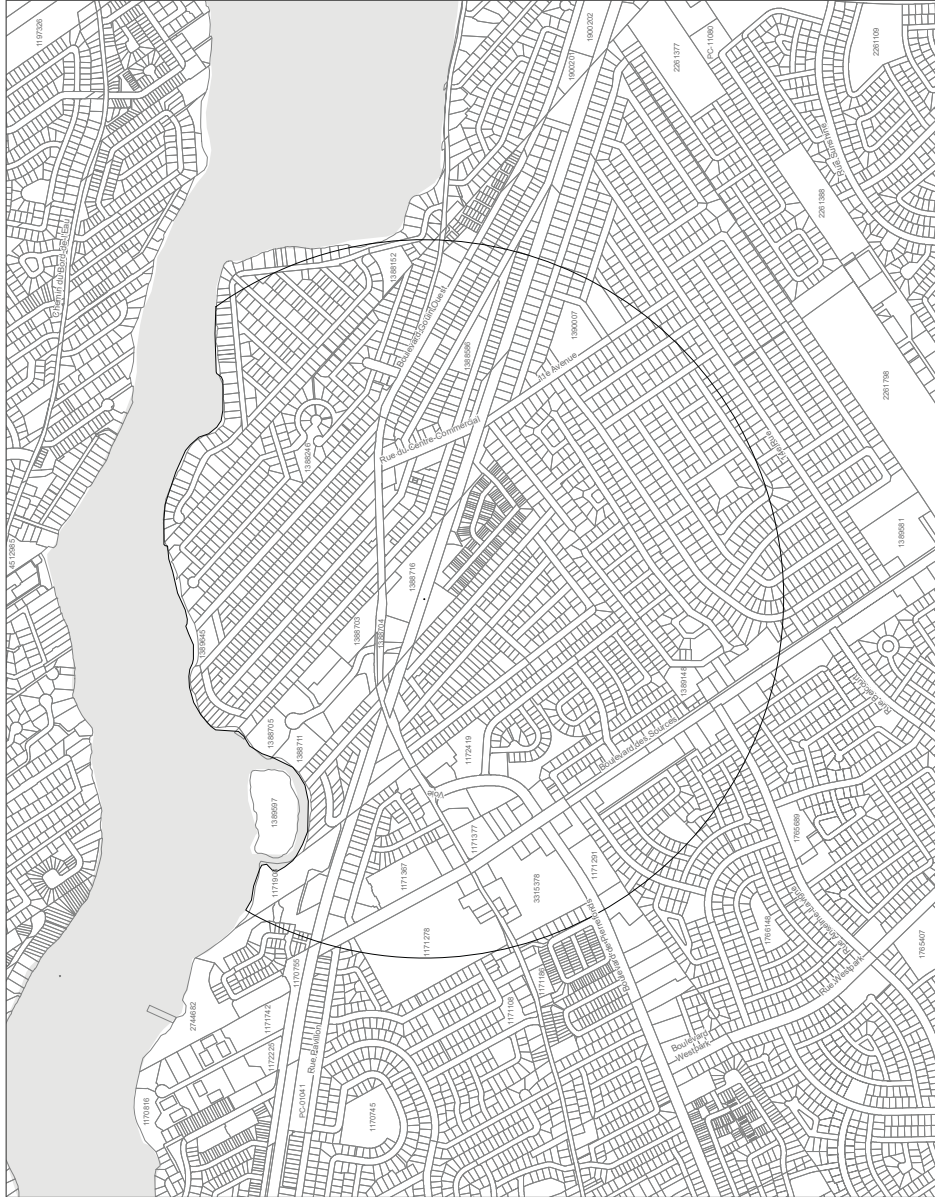

5211369	5211370	5352297	5352298	5428539	5428540	5428541	5515707	5515708	5517926	5517927	5607723	5645973
5646429	5665023	5665024	5695929	5695930	5725954	5790798	5790799	5852865	5852866	6016419	6016420	6041423
6041424	PC-01049	PC-01050	PC-01053	PC-03721	PC-03722	PC-24882	PC-31883	PC-33549	PC-33914	PC-34362		



Legend

- Zone
- Lot boundary
- Lot number
- Hydrography
- Highway
- Rue
- Street name

The zone corresponds to a circle having a radius of 100 metres centred on the location of the REM Station, whose location is described in the reference project transmitted to the Authority by the Caisse de dépôt et placement du Québec on 23 November 2017.

The zone delineation is adjusted to exclude any lot from which access to the REM station in any season is not possible, on foot or by car, owing to the presence of a watercourse.

Location of Sunnybrooke Station

NAD 83, UTM 18Q
 X: 504945.42651
 Y: 504945.42651
 (NAD 83, MTM8)

Lot number	Zone	Area (m ²)	Perimeter (m)
190011	Zone	1000	100
190012	Zone	1000	100
190013	Zone	1000	100
190014	Zone	1000	100
190015	Zone	1000	100
190016	Zone	1000	100
190017	Zone	1000	100
190018	Zone	1000	100
190019	Zone	1000	100
190020	Zone	1000	100
190021	Zone	1000	100
190022	Zone	1000	100
190023	Zone	1000	100
190024	Zone	1000	100
190025	Zone	1000	100
190026	Zone	1000	100
190027	Zone	1000	100
190028	Zone	1000	100
190029	Zone	1000	100
190030	Zone	1000	100
190031	Zone	1000	100
190032	Zone	1000	100
190033	Zone	1000	100
190034	Zone	1000	100
190035	Zone	1000	100
190036	Zone	1000	100
190037	Zone	1000	100
190038	Zone	1000	100
190039	Zone	1000	100
190040	Zone	1000	100
190041	Zone	1000	100
190042	Zone	1000	100
190043	Zone	1000	100
190044	Zone	1000	100
190045	Zone	1000	100
190046	Zone	1000	100
190047	Zone	1000	100
190048	Zone	1000	100
190049	Zone	1000	100
190050	Zone	1000	100
190051	Zone	1000	100
190052	Zone	1000	100
190053	Zone	1000	100
190054	Zone	1000	100
190055	Zone	1000	100
190056	Zone	1000	100
190057	Zone	1000	100
190058	Zone	1000	100
190059	Zone	1000	100
190060	Zone	1000	100
190061	Zone	1000	100
190062	Zone	1000	100
190063	Zone	1000	100
190064	Zone	1000	100
190065	Zone	1000	100
190066	Zone	1000	100
190067	Zone	1000	100
190068	Zone	1000	100
190069	Zone	1000	100
190070	Zone	1000	100
190071	Zone	1000	100
190072	Zone	1000	100
190073	Zone	1000	100
190074	Zone	1000	100
190075	Zone	1000	100
190076	Zone	1000	100
190077	Zone	1000	100
190078	Zone	1000	100
190079	Zone	1000	100
190080	Zone	1000	100
190081	Zone	1000	100
190082	Zone	1000	100
190083	Zone	1000	100
190084	Zone	1000	100
190085	Zone	1000	100
190086	Zone	1000	100
190087	Zone	1000	100
190088	Zone	1000	100
190089	Zone	1000	100
190090	Zone	1000	100
190091	Zone	1000	100
190092	Zone	1000	100
190093	Zone	1000	100
190094	Zone	1000	100
190095	Zone	1000	100
190096	Zone	1000	100
190097	Zone	1000	100
190098	Zone	1000	100
190099	Zone	1000	100
190100	Zone	1000	100

Project: BY-LAW RESPECTING TRANSPORTATION DUES REGARDING THE RESEAU EXPRESS METROPOLITAIN

Plan: Annexe B

Zone 6: Sunnybrooke Station

Scale: 1:10000

Source: - Cadastre, © Gouvernement du Québec, 2017, 2018
 - REM Station, © CDM Smith, référence projet transmitté en 2017, 2018

Projection: MTM 8 (NAD 83)

Zone: 18Q UTM

Sheet: 6/26

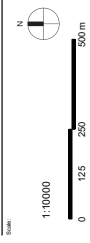

For information only, the lots that are wholly or partly situated in the zone of Sunnybrooke Station, according to the graphic matrix of the cadastre, updated on 28 September 2017, are listed in the following table.

Every lot that is wholly or partly situated in the zone at the time the permit is issued must be considered, even though it does not appear in this table. The municipality is responsible for determining whether a lot is situated in the zone, according to the most up-to-date version of the cadastre.

Whether work is subject to the transportation dues will be determined at the time the permit is issued, according to the location in the zone of the building covered by the work.

1386077	1388078	1388079	1388148	1388145	1388127	1388128	1388148	1389318	1389319	1389321	1389322	1389323	1389324
1389325	1389326	1389495	1389498	1389498	1389510	1389511	1389512	1389513	1389514	1389515	1389516	1389517	1389518
1389506	1389507	1389508	1389509	1389520	1389521	1389522	1389523	1389524	1389525	1389526	1389527	1389528	1389529
1389532	1389533	1389534	1389535	1389536	1389537	1389538	1389539	1389540	1389541	1389542	1389543	1389544	1389545
1389549	1389550	1389551	1389552	1389553	1389554	1389555	1389556	1389557	1389558	1389559	1389560	1389561	1389562
1389562	1389563	1389564	1389565	1389566	1389567	1389568	1389569	1389570	1389571	1389572	1389573	1389574	1389575
1389576	1389577	1389578	1389579	1389580	1389581	1389582	1389583	1389584	1389585	1389586	1389587	1389588	1389589
1389596	1389597	1389598	1389599	1389600	1389601	1389602	1389603	1389604	1389605	1389606	1389607	1389608	1389609
1389616	1389617	1389618	1389619	1389620	1389621	1389622	1389623	1389624	1389625	1389626	1389627	1389628	1389629
1389634	1389635	1389636	1389637	1389638	1389639	1389640	1389641	1389642	1389643	1389644	1389645	1389646	1389647
1389647	1389648	1389649	1389650	1389651	1389652	1389653	1389654	1389655	1389656	1389657	1389658	1389659	1389660
1389660	1389661	1389662	1389663	1389664	1389665	1389666	1389667	1389668	1389669	1389670	1389671	1389672	1389673
1389673	1389674	1389675	1389676	1389677	1389678	1389679	1389680	1389681	1389682	1389683	1389684	1389685	1389686
1389687	1389688	1389689	1389690	1389691	1389692	1389693	1389694	1389695	1389696	1389697	1389698	1389699	1389700
1389700	1389701	1389702	1389703	1389704	1389705	1389706	1389707	1389708	1389709	1389710	1389711	1389712	1389713
1389713	1389714	1389715	1389716	1389717	1389718	1389719	1389720	1389721	1389722	1389723	1389724	1389725	1389726
1389727	1389728	1389729	1389730	1389731	1389732	1389733	1389734	1389735	1389736	1389737	1389738	1389739	1389740
1389741	1389742	1389743	1389744	1389745	1389746	1389747	1389748	1389749	1389750	1389751	1389752	1389753	1389754
1389754	1389755	1389756	1389757	1389758	1389759	1389760	1389761	1389762	1389763	1389764	1389765	1389766	1389767

1901463	1901464	1901465	1901466	1901467	1901468	1901469	1901470	1901471	1901472	1901473	1901474	1901475
1901913	1901943	1901944	1901945	1901946	1901947	1901948	1901949	1901950	1901951	1901952	1901953	1901954
1901955	1901956	1901957	1901958	1901959	1901960	1901961	1901962	1901963	1901964	1901965	1901966	1901967
1901968	1901969	1901970	1901971	1901972	1901974	1901975	1901976	1901979	1901980	1901981	1901982	1901983
1901985	1901986	1901987	1901988	1901989	1901990	1901991	1901995	1901996	1901997	1902057	1902058	1902059
1902060	1902061	1902062	1902063	1902064	1902065	1902066	1902067	1902069	1902070	1902071	1902072	1902073
1902073	1902074	1902075	1902076	1902077	1902078	1902079	1902080	1902081	1902082	1902083	1902084	1902085
1902491	1902492	1902493	1902495	1902496	1902498	1902499	1902500	1902532	1902533	1902534	1902535	1902536
1902537	1902538	1902539	1902540	1902541	1902542	1902543	1902544	1902545	1902546	1902547	1902548	1902549
1902550	1902553	1902554	1902554	1902555	1902556	1902557	1902558	1902559	1902560	1902561	1902562	1902563
1902586	2260399	2260410	2260421	2260432	2260443	2260454	2260465	2260476	2260488	2260499	2260521	2260532
2260554	2260576	2260587	2260599	2260665	2260676	2260687	2260688	2260710	2260721	2260857	2260858	2260859
2260860	2260862	2260863	2260864	2260866	2260867	2260868	2260868	2260869	2260870	2260871	2260872	2260873
2260874	2260875	2260877	2260878	2260879	2260880	2260881	2260882	2260887	2260888	2260889	2260890	2260891
2260911	2260912	2260913	2260913	2260915	2260916	2260917	2260918	2260919	2260921	2260928	2260929	2260930
2260933	2260934	2260935	2260936	2260937	2260938	2260939	2260940	2260941	2260942	2260964	2260966	2260967
2260968	2260969	2260970	2260971	2260972	2260973	2260993	2260994	2260995	2260996	2260997	2260999	2261000
2261004	2261109	2261120	2261120	2261131	2261137	2261372	2261373	2261374	2261379	2261378	2261379	2261380
2261381	2261382	2261383	2261384	2261385	2261386	2261387	2261388	2261389	2261390	2261391	2261392	2261393
2261394	2261395	2261396	2261407	2261408	2261409	2261411	2261412	2261413	2261414	2261415	2261416	2261417
2261418	2261419	2261420	2261422	2261423	2261424	2261425	2261426	2261427	2261428	2261429	2261430	2261431
2261433	2261434	2261435	2261436	2261437	2261438	2261439	2261440	2261441	2261442	2261443	2261444	2261446
2261447	2261448	2261449	2261450	2261451	2261452	2261453	2261455	2261456	2261457	2261458	2261459	2261460
2261461	2261462	2261463	2261481	2261482	2261483	2261484	2261485	2261486	2261489	2261490	2261491	2261492
2261493	2261494	2261495	2261496	2261497	2261498	2261500	2261501	2261502	2261503	2261504	2261505	2261506
2261507	2261508	2261511	2261512	2261513	2261514	2261515	2261516	2261517	2261518	2261519	2261520	2261522
2261523	2261524	2261525	2261534	2261535	2261536	2261537	2261538	2261539	2261540	2261541	2261542	2261544
2261545	2261546	2261547	2261548	2261549	2261550	2261551	2261552	2261553	2261555	2261556	2261557	2261558
2261559	2261560	2261561	2261562	2261563	2261564	2261566	2261567	2261568	2261569	2261570	2261571	2261572
2261573	2261574	2261575	2261577	2261578	2261579	2261580	2261581	2261582	2261583	2261584	2261585	2261586
2261588	2261589	2261590	2261591	2261592	2261593	2261594	2261595	2261596	2261597	2261600	2261601	2261602
2261603	2261604	2261605	2261606	2261607	2261608	2261609	2261611	2261612	2261613	2261614	2261615	2261616
2261617	2261618	2261619	2261620	2261622	2261623	2261624	2261625	2261626	2261627	2261628	2261629	2261630
2261652	2261653	2261655	2261656	2261657	2261658	2261659	2261660	2261661	2261662	2261663	2261664	2261666
2261667	2261668	2261669	2261670	2261671	2261672	2261673	2261674	2261675	2261677	2261678	2261679	2261680
2261681	2261682	2261683	2261684	2261685	2261686	2261688	2261689	2261690	2261691	2261692	2261693	2261694
2261695	2261696	2261697	2261699	2261700	2261701	2261702	2261703	2261704	2261705	2261706	2261707	2261708
2261711	2261712	2261713	2261714	2261715	2261716	2261717	2261718	2261719	2261720	2261722	2261723	2261724
2261725	2261726	2261727	2261728	2261729	2261730	2261731	2261733	2261734	2261735	2261736	2261737	2261738
2261739	2261740	2261741	2261742	2261744	2261745	2261746	2261747	2261748	2261749	2261750	2261751	2261752
2261753	2261755	2261756	2261757	2261758	2261759	2261760	2261761	2261762	2261763	2261764	2261766	2261767
2261768	2261769	2261770	2261771	2261772	2261773	2261774	2261775	2261777	2261778	2261779	2261780	2261781
2261782	2261783	2261784	2261785	2261786	2261788	2261789	2261790	2261791	2261792	2261793	2261794	2261800
2261821	2261832	2262008	2262019	2262040	2262041	2262043	2262056	2262057	2262058	2262059	2262103	2262104
2262105	2262106	2262107	2262109	2262110	2262111	2262111	2262113	2262114	2262115	2262116	2262117	2262118
2262120	2262121	2262125	2262126	2262129	2262131	2262132	2262133	2262135	2262136	2262137	2262138	2262139
2262140	2262141	2262144	2262144	2262145	2262146	2262147	2262148	2262149	2262150	2262151	2262152	2262154

2262155	2262156	2262157	2262158	2262159	2262160	2262161	2262162	2262163	2262165	2262166	2262167	2262168
2262169	2262170	2262171	2262172	2262173	2262174	2262176	2262177	2262178	2262179	2262180	2262181	2262182
2262183	2262184	2262185	2262187	2262192	2262196	2262198	2262204	2262370	2262371	2262372	2262373	2262374
2262377	2262378	2262379	2262380	2262381	2262382	2262383	2262384	2262385	2262386	2262388	2262389	2262390
2262391	2262505	2262506	2262507	2262508	2262510	2262511	2262512	2262514	2262515	2262516	2262521	2262522
2262523	2262524	2262525	2262526	2262527	2262528	2262528	2262529	2262530	2262531	2262532	2262533	2262536
2262537	2262538	2262539	2262540	2262541	2262542	2262543	2262544	2262545	2262546	2262547	2262548	2262549
2262550	2262551	2262552	2262553	2262554	2262555	2262556	2262557	2262558	2262559	2262560	2262561	2262562
2262563	2262566	2262567	2262568	2262569	2262570	2262571	2262572	2262573	2262574	2262575	2262577	2262578
2262579	2262580	2262581	2262582	2262583	2262584	2262585	2262586	2262588	2262589	2262590	2262591	2262592
2262593	2262594	2262595	2262596	2262597	2262599	2262600	2262601	2262602	2262603	2262604	2262605	2262606
2262653	2262687	2262709	2262731	2262742	2262753	2262764	2262775	2262787	2262798	2262809	2262820	2262831
2262842	2262853	2262864	2262875	2262886	2263013	2263014	2263015	2263016	2263017	2263018	2263034	2263035
2263036	2263037	2263038	2263039	2263040	2263041	2263042	2263043	2263044	2263045	2263046	2263047	2263048
2263049	2263050	2263051	2263052	2263053	2263054	2263055	2263056	2263057	2263058	2263059	2263060	2263061
2338048	2338056	2338057	2490333	2574739	2574741	2574743	2574744	2574745	2574746	2580997	2626029	2626030
2626031	2626032	2626033	2626034	2626035	2626036	2626037	2626038	2626039	2626040	2626041	2626042	2626043
2659539	2659540	2659541	2659542	2659543	2659544	2659545	2659546	2659547	2659548	2659549	2659550	2659551
2659554	2659555	2659556	2659557	2659558	2659559	2659560	2659561	2673558	2673559	2673560	2673561	2673562
2673563	2673566	2673567	2673568	2673569	2673570	2673571	2673572	2673573	2673574	2673575	2673576	2673577
2673578	2673579	2710258	2710259	2734480	2734481	2767534	2845224	2845225	2845226	2845227	2845228	2845229
2845230	2845231	2845232	2845233	2845234	2845235	2845236	2845237	2845238	2845239	2855251	2861186	2865255
2985256	2983568	3003133	3003134	3003135	3003136	3003137	3067048	3067049	3067050	3177645	3177646	3243174
3243175	3484273	3484274	3806725	3806726	3806727	3806728	3812004	3812005	3900142	3903070	3903071	3903072
3905915	4046690	4046691	4069127	4089128	4147869	4147870	4147888	4147889	4151511	4151512	4160793	4824226
4824227	4884670	4924709	4967351	4967352	5014640	5014641	5207556	5220757	5220758	5220759	5220760	5352417
5352418	5377160	5377161	5423310	5423311	5453917	5453918	5524851	5524852	5524853	5524854	5524855	5524856
5524857	5524858	5524859	5524860	5609491	5653756	5653757	5653758	5653759	5653760	5653761	5653762	5653763
PC-08276	PC-08277	PC-08278	PC-08279	PC-08280	PC-08281	PC-08282	PC-08283	PC-08284	PC-08285	PC-08286	PC-08287	PC-08288
PC-08300	PC-11071	PC-11072	PC-11073	PC-11074	PC-11075	PC-11076	PC-11077	PC-11079	PC-11080	PC-30577		



- Legend**
- Zone
 - Lot boundary
 - Lot number
 - Hydrography
 - Highway
 - Street name

The zone corresponds to a circle having a radius of 1,000 metres, extending eastward from Bois-Franc Station, 1,000 metres east of the intersection of the promenade tramway, as shown in the map, and the promenade tramway, as shown in the map, at the intersection of the promenade tramway, as shown in the map, and the promenade tramway, as shown in the map.

Location of Bois-Franc Station
 X: 288322.359705
 Y: 5042542.00614
 (NAD 83, MTM6)

Date	Author	2	05
Date	Document	Project	Revision

BY-LAW RESPECTING TRANSPORTATION DUES REGARDING THE RESEAU EXPRESS METROPOLITAIN

Annex B
Zone 7: Bois-Franc Station

Projet : Bois-Franc Station
 Révisé : MTR 8 (Maj 83)
 Date : 2017-11-25

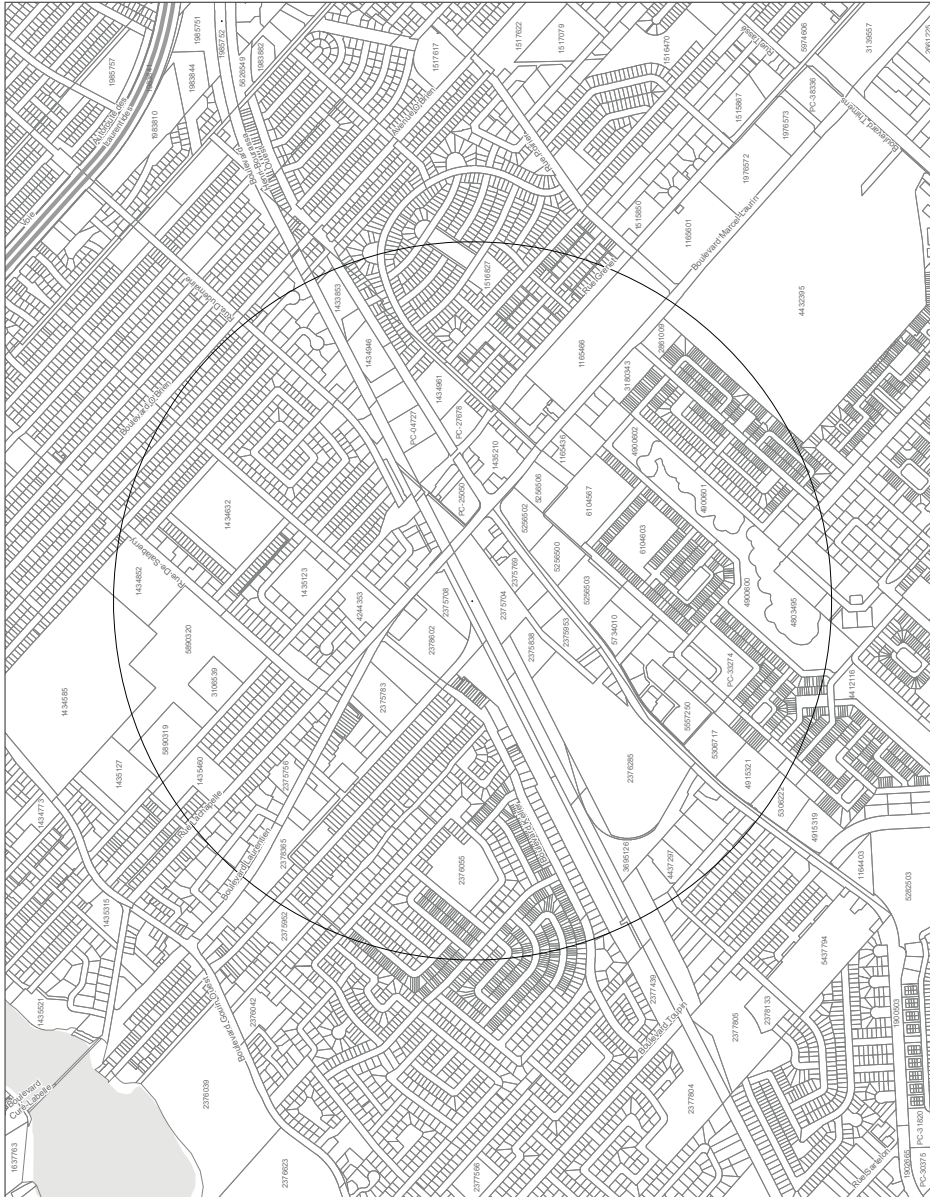
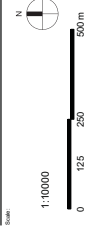

For information only, the lots that are wholly or partly situated in the zone of Bois-Franc Station, according to the graphic matrix of the cadastre, updated on 28 September 2017, are listed in the following table.

Every lot that is wholly or partly situated in the zone at the time the permit is issued must be considered, even though it does not appear in this table. The municipality is responsible for determining whether a lot is situated in the zone, according to the most up-to-date version of the cadastre.

Whether work is subject to the transportation dues will be determined at the time the permit is issued, according to the location in the zone of the building covered by the work.

1164430	1164933	1165435	1165437	1165438	1165439	1165440	1165466	1165469	1165472	1165473	1165477
1165478	1165479	1165480	1165494	1165496	1165497	1165498	1165499	1165500	1165501	1165502	1165503
1433835	1433836	1433837	1433838	1433839	1433840	1433841	1433842	1433843	1433844	1433845	1433846
1433864	1433865	1433866	1433867	1433868	1433869	1433870	1433871	1433872	1433873	1433874	1433875
1433903	1433904	1433905	1433906	1433907	1433908	1433909	1433910	1433911	1433912	1433913	1433914
1433917	1433918	1433919	1433920	1433921	1433922	1433923	1433924	1433925	1433926	1433927	1433928
1433931	1433932	1433933	1433934	1433935	1433936	1433937	1433938	1433939	1433940	1433941	1433942
1434010	1434011	1434012	1434013	1434014	1434015	1434016	1434017	1434018	1434019	1434020	1434021
1434024	1434025	1434026	1434027	1434028	1434029	1434030	1434031	1434032	1434033	1434034	1434035
1434102	1434103	1434104	1434105	1434106	1434107	1434108	1434109	1434110	1434111	1434112	1434113
1434359	1434364	1434365	1434366	1434367	1434368	1434369	1434370	1434371	1434372	1434373	1434374
1434376	1434377	1434378	1434379	1434380	1434381	1434382	1434383	1434384	1434385	1434386	1434387
1434389	1434390	1434391	1434392	1434393	1434394	1434395	1434396	1434397	1434398	1434399	1434400
1434402	1434403	1434404	1434405	1434406	1434407	1434408	1434409	1434410	1434411	1434412	1434413
1434462	1434463	1434464	1434465	1434466	1434467	1434468	1434469	1434470	1434471	1434472	1434473
1434475	1434476	1434477	1434478	1434479	1434480	1434481	1434482	1434483	1434484	1434485	1434486
1434488	1434489	1434490	1434491	1434492	1434493	1434494	1434495	1434496	1434497	1434498	1434499
1434501	1434502	1434503	1434504	1434505	1434506	1434507	1434508	1434509	1434510	1434511	1434512
1434557	1434558	1434559	1434560	1434561	1434562	1434563	1434564	1434565	1434566	1434567	1434568
1434571	1434572	1434573	1434574	1434575	1434576	1434577	1434578	1434579	1434580	1434581	1434582
1434586	1434587	1434588	1434589	1434590	1434591	1434592	1434593	1434594	1434595	1434596	1434597
1434599	1434600	1434601	1434602	1434603	1434604	1434605	1434606	1434607	1434608	1434609	1434610
1434612	1434613	1434614	1434615	1434616	1434617	1434618	1434619	1434620	1434621	1434622	1434623
1434625	1434626	1434627	1434628	1434629	1434630	1434631	1434632	1434633	1434634	1434635	1434636
1434638	1434639	1434640	1434641	1434642	1434643	1434644	1434645	1434646	1434647	1434648	1434649
1434651	1434652	1434653	1434654	1434655	1434656	1434657	1434658	1434659	1434660	1434661	1434662
1434664	1434665	1434666	1434667	1434668	1434669	1434670	1434671	1434672	1434673	1434674	1434675
1434677	1434678	1434679	1434680	1434681	1434682	1434683	1434684	1434685	1434686	1434687	1434688
1434690	1434691	1434692	1434693	1434694	1434695	1434696	1434697	1434698	1434699	1434700	1434701
1434703	1434704	1434705	1434706	1434707	1434708	1434709	1434710	1434711	1434712	1434713	1434714
1434719	1434720	1434721	1434722	1434723	1434724	1434725	1434726	1434727	1434728	1434729	1434730
1434737	1434738	1434739	1434740	1434741	1434742	1434743	1434744	1434745	1434746	1434747	1434748
1434751	1434752	1434753	1434754	1434755	1434756	1434757	1434758	1434759	1434760	1434761	1434762
1434765	1434766	1434767	1434768	1434769	1434770	1434771	1434772	1434773	1434774	1434775	1434776
1434781	1434782	1434783	1434784	1434785	1434786	1434787	1434788	1434789	1434790	1434791	1434792
1434801	1434802	1434803	1434804	1434805	1434806	1434807	1434808	1434809	1434810	1434811	1434812
1434814	1434815	1434816	1434817	1434818	1434819	1434820	1434821	1434822	1434823	1434824	1434825
1434830	1434831	1434832	1434833	1434834	1434835	1434836	1434837	1434838	1434839	1434840	1434841
1434845	1434846	1434847	1434848	1434849	1434850	1434851	1434852	1434853	1434854	1434855	1434856
1434859	1434860	1434861	1434862	1434863	1434864	1434865	1434866	1434867	1434868	1434869	1434870
1434875	1434876	1434877	1434878	1434879	1434880	1434881	1434882	1434883	1434884	1434885	1434886
1434889	1434890	1434891	1434892	1434893	1434894	1434895	1434896	1434897	1434898	1434899	1434900
1434903	1434904	1434905	1434906	1434907	1434908	1434909	1434910	1434911	1434912	1434913	1434914
1434953	1434954	1434955	1434956	1434957	1434958	1434959	1434960	1434961	1434962	1434963	1434964
1434972	1434973	1434974	1434975	1434976	1434977	1434978	1434979	1434980	1434981	1434982	1434983
1434989	1434990	1434991	1434992	1434993	1434994	1434995	1434996	1434997	1434998	1434999	1435000
1435003	1435004	1435005	1435006	1435007	1435008	1435009	1435010	1435011	1435012	1435013	1435014
1435017	1435018	1435019	1435020	1435021	1435022	1435023	1435024	1435025	1435026	1435027	1435028
1435031	1435032	1435033	1435034	1435035	1435036	1435037	1435038	1435039	1435040	1435041	1435042
1435046	1435047	1435048	1435049	1435050	1435051	1435052	1435053	1435054	1435055	1435056	1435057
1435061	1435062	1435063	1435064	1435065	1435066	1435067	1435068	1435069	1435070	1435071	1435072
1435077	1435078	1435079	1435080	1435081	1435082	1435083	1435084	1435085	1435086	1435087	1435088
1435093	1435094	1435095	1435096	1435097	1435098	1435099	1435100	1435101	1435102	1435103	1435104
1435109	1435110	1435111	1435112	1435113	1435114	1435115	1435116	1435117	1435118	1435119	1435120
1435125	1435126	1435127	1435128	1435129	1435130	1435131	1435132	1435133	1435134	1435135	1435136



- Legend**
- Zone
 - Lot boundary
 - Lot number
 - Hydrography
 - Highway
 - Street name

The zone corresponds to a circle having a radius of 1 000 metres, extending outward from Du Ruisseau Station. The project was approved by the Commission d'aménagement et de développement du territoire de la Région métropolitaine de la Capitale-Nationale and transmitted to the Authority by the Caisse de dépôt et placement du Québec on 23 November 2017.

Location of Du Ruisseau Station
 X: 28937 446138
 Y: 504329.446322
 (NAD 83, NTM86)

Lot number	Zone	Project
188333	Annex B	2
188334	Annex B	2
188335	Annex B	2
188336	Annex B	2
188337	Annex B	2
188338	Annex B	2
188339	Annex B	2
188340	Annex B	2
188341	Annex B	2
188342	Annex B	2
188343	Annex B	2
188344	Annex B	2
188345	Annex B	2
188346	Annex B	2
188347	Annex B	2
188348	Annex B	2
188349	Annex B	2
188350	Annex B	2
188351	Annex B	2
188352	Annex B	2
188353	Annex B	2
188354	Annex B	2
188355	Annex B	2
188356	Annex B	2
188357	Annex B	2
188358	Annex B	2
188359	Annex B	2
188360	Annex B	2
188361	Annex B	2
188362	Annex B	2
188363	Annex B	2
188364	Annex B	2
188365	Annex B	2
188366	Annex B	2
188367	Annex B	2
188368	Annex B	2
188369	Annex B	2
188370	Annex B	2
188371	Annex B	2
188372	Annex B	2
188373	Annex B	2
188374	Annex B	2
188375	Annex B	2
188376	Annex B	2
188377	Annex B	2
188378	Annex B	2
188379	Annex B	2
188380	Annex B	2
188381	Annex B	2
188382	Annex B	2
188383	Annex B	2
188384	Annex B	2
188385	Annex B	2
188386	Annex B	2
188387	Annex B	2
188388	Annex B	2
188389	Annex B	2
188390	Annex B	2
188391	Annex B	2
188392	Annex B	2
188393	Annex B	2
188394	Annex B	2
188395	Annex B	2
188396	Annex B	2
188397	Annex B	2
188398	Annex B	2
188399	Annex B	2
188400	Annex B	2
188401	Annex B	2
188402	Annex B	2
188403	Annex B	2
188404	Annex B	2
188405	Annex B	2
188406	Annex B	2
188407	Annex B	2
188408	Annex B	2
188409	Annex B	2
188410	Annex B	2
188411	Annex B	2
188412	Annex B	2
188413	Annex B	2
188414	Annex B	2
188415	Annex B	2
188416	Annex B	2
188417	Annex B	2
188418	Annex B	2
188419	Annex B	2
188420	Annex B	2
188421	Annex B	2
188422	Annex B	2
188423	Annex B	2
188424	Annex B	2
188425	Annex B	2
188426	Annex B	2
188427	Annex B	2
188428	Annex B	2
188429	Annex B	2
188430	Annex B	2
188431	Annex B	2
188432	Annex B	2
188433	Annex B	2
188434	Annex B	2
188435	Annex B	2
188436	Annex B	2
188437	Annex B	2
188438	Annex B	2
188439	Annex B	2
188440	Annex B	2
188441	Annex B	2
188442	Annex B	2
188443	Annex B	2
188444	Annex B	2
188445	Annex B	2
188446	Annex B	2
188447	Annex B	2
188448	Annex B	2
188449	Annex B	2
188450	Annex B	2
188451	Annex B	2
188452	Annex B	2
188453	Annex B	2
188454	Annex B	2
188455	Annex B	2
188456	Annex B	2
188457	Annex B	2
188458	Annex B	2
188459	Annex B	2
188460	Annex B	2
188461	Annex B	2
188462	Annex B	2
188463	Annex B	2
188464	Annex B	2
188465	Annex B	2
188466	Annex B	2
188467	Annex B	2
188468	Annex B	2
188469	Annex B	2
188470	Annex B	2
188471	Annex B	2
188472	Annex B	2
188473	Annex B	2
188474	Annex B	2
188475	Annex B	2
188476	Annex B	2
188477	Annex B	2
188478	Annex B	2
188479	Annex B	2
188480	Annex B	2
188481	Annex B	2
188482	Annex B	2
188483	Annex B	2
188484	Annex B	2
188485	Annex B	2
188486	Annex B	2
188487	Annex B	2
188488	Annex B	2
188489	Annex B	2
188490	Annex B	2
188491	Annex B	2
188492	Annex B	2
188493	Annex B	2
188494	Annex B	2
188495	Annex B	2
188496	Annex B	2
188497	Annex B	2
188498	Annex B	2
188499	Annex B	2
188500	Annex B	2

Project:
 BY-LAW RESPECTING TRANSPORTATION DUES
 REGARDING THE RESEAU EXPRESS METROPOLITAIN

Title:
 Annex B
 ZONE B: Du Ruisseau Station

Author: Caisse de dépôt et placement du Québec - 0915 9262
Source: RESEAU Station B © CADP/CADP/ARJM, reference project transmitted on 2017-11-23
Population: MTR B (NAD 83)
Date:

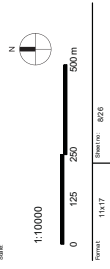

For information only, the lots that are wholly or partly situated in the zone of Du Ruisseau Station, according to the graphic matrix of the cadastre, updated on 28 September 2017, are listed in the following table.

Every lot that is wholly or partly situated in the zone at the time the permit is issued must be considered, even though it does not appear in this table. The municipality is responsible for determining whether a lot is situated in the zone, according to the most up-to-date version of the cadastre.

Whether work is subject to the transportation dues will be determined at the time the permit is issued, according to the location in the zone of the building covered by the work.

1433051	1433052	1433053	1433054	1433056	1433057	1433058	1433059	1433060	1433061	1433062	1433063	1433064
1433065	1433066	1433067	1433068	1433070	1433071	1433072	1433073	1433074	1433075	1433076	1433077	1433078
1433079	1433080	1433081	1433082	1433083	1433084	1433085	1433086	1433087	1433088	1433089	1433090	1433091
1433092	1433093	1433094	1433095	1433096	1433097	1433098	1433099	1433100	1433101	1433102	1433103	1433104
1433108	1433109	1433110	1433111	1433112	1433113	1433114	1433115	1433116	1433117	1433118	1433119	1433120
1433130	1433131	1433132	1433133	1433134	1433135	1433136	1433137	1433138	1433139	1433140	1433141	1433142
1433144	1433145	1433146	1433147	1433148	1433149	1433150	1433151	1433152	1433153	1433154	1433155	1433156
1433157	1433158	1433159	1433160	1433161	1433162	1433163	1433164	1433165	1433166	1433167	1433168	1433169
1433170	1433171	1433172	1433173	1433174	1433175	1433176	1433177	1433178	1433179	1433180	1433181	1433182
1433185	1433186	1433187	1433188	1433189	1433190	1433191	1433192	1433193	1433194	1433195	1433196	1433197
1433199	1433200	1433201	1433202	1433203	1433204	1433205	1433206	1433207	1433208	1433209	1433210	1433211
1433213	1433214	1433215	1433216	1433217	1433218	1433219	1433220	1433221	1433222	1433223	1433224	1433225
1433228	1433229	1433230	1433231	1433232	1433233	1433234	1433235	1433236	1433237	1433238	1433239	1433240
1433243	1433244	1433245	1433246	1433247	1433248	1433249	1433250	1433251	1433252	1433253	1433254	1433255
1433259	1433260	1433261	1433262	1433263	1433264	1433265	1433266	1433267	1433268	1433269	1433270	1433271
1433274	1433275	1433276	1433277	1433278	1433279	1433280	1433281	1433282	1433283	1433284	1433285	1433286
1433291	1433292	1433293	1433294	1433295	1433296	1433297	1433298	1433299	1433300	1433301	1433302	1433303
1433308	1433309	1433310	1433311	1433312	1433313	1433314	1433315	1433316	1433317	1433318	1433319	1433320
1433323	1433324	1433325	1433326	1433327	1433328	1433329	1433330	1433331	1433332	1433333	1433334	1433335
1433339	1433340	1433341	1433342	1433343	1433344	1433345	1433346	1433347	1433348	1433349	1433350	1433351
1433356	1433357	1433358	1433359	1433360	1433361	1433362	1433363	1433364	1433365	1433366	1433367	1433368
1433374	1433375	1433376	1433377	1433378	1433379	1433380	1433381	1433382	1433383	1433384	1433385	1433386
1433421	1433422	1433423	1433424	1433425	1433426	1433427	1433428	1433429	1433430	1433431	1433432	1433433
1433435	1433436	1433437	1433438	1433439	1433440	1433441	1433442	1433443	1433444	1433445	1433446	1433447
1433475	1433476	1433477	1433478	1433479	1433480	1433481	1433482	1433483	1433484	1433485	1433486	1433487
1433489	1433490	1433491	1433492	1433493	1433494	1433495	1433496	1433497	1433498	1433499	1433500	1433501
1433520	1433521	1433522	1433523	1433524	1433525	1433526	1433527	1433528	1433529	1433530	1433531	1433532
1433533	1433534	1433535	1433536	1433537	1433538	1433539	1433540	1433541	1433542	1433543	1433544	1433545
1433568	1433569	1433570	1433571	1433572	1433573	1433574	1433575	1433576	1433577	1433578	1433579	1433580
1433602	1433603	1433604	1433605	1433606	1433607	1433608	1433609	1433610	1433611	1433612	1433613	1433614
1433758	1433759	1433760	1433761	1433762	1433763	1433764	1433765	1433766	1433767	1433768	1433769	1433770
1433783	1433784	1433785	1433786	1433787	1433788	1433789	1433790	1433791	1433792	1433793	1433794	1433795
1433797	1433798	1433799	1433800	1433801	1433802	1433803	1433804	1433805	1433806	1433807	1433808	1433809
1433810	1433811	1433812	1433813	1433814	1433815	1433816	1433817	1433818	1433819	1433820	1433821	1433822
1433826	1433827	1433828	1433829	1433830	1433831	1433832	1433833	1433834	1433835	1433836	1433837	1433838
1433840	1433841	1433842	1433843	1433844	1433845	1433846	1433847	1433848	1433849	1433850	1433851	1433852
1433861	1433862	1433863	1433864	1433865	1433866	1433867	1433868	1433869	1433870	1433871	1433872	1433873
1433889	1433890	1433891	1433892	1433893	1433894	1433895	1433896	1433897	1433898	1433899	1433900	1433901
1433910	1433911	1433912	1433913	1433914	1433915	1433916	1433917	1433918	1433919	1433920	1433921	1433922
1433923	1433924	1433925	1433926	1433927	1433928	1433929	1433930	1433931	1433932	1433933	1433934	1433935
1434002	1434003	1434004	1434005	1434006	1434007	1434008	1434009	1434010	1434011	1434012	1434013	1434014
1434078	1434079	1434080	1434081	1434082	1434083	1434084	1434085	1434086	1434087	1434088	1434089	1434090
1434135	1434136	1434137	1434138	1434139	1434140	1434141	1434142	1434143	1434144	1434145	1434146	1434147
1434149	1434150	1434151	1434152	1434153	1434154	1434155	1434156	1434157	1434158	1434159	1434160	1434161
1434173	1434174	1434175	1434176	1434177	1434178	1434179	1434180	1434181	1434182	1434183	1434184	1434185
1434220	1434221	1434222	1434223	1434224	1434225	1434226	1434227	1434228	1434229	1434230	1434231	1434232
1434234	1434235	1434236	1434237	1434238	1434239	1434240	1434241	1434242	1434243	1434244	1434245	1434246
1434290	1434291	1434292	1434293	1434294	1434295	1434296	1434297	1434298	1434299	1434300	1434301	1434302
1434365	1434366	1434367	1434368	1434369	1434370	1434371	1434372	1434373	1434374	1434375	1434376	1434377
1434380	1434381	1434382	1434383	1434384	1434385	1434386	1434387	1434388	1434389	1434390	1434391	1434392
1434395	1434396	1434397	1434398	1434399	1434400	1434401	1434402	1434403	1434404	1434405	1434406	1434407
1434410	1434411	1434412	1434413	1434414	1434415	1434416	1434417	1434418	1434419	1434420	1434421	1434422
1434427	1434428	1434429	1434430	1434431	1434432	1434433	1434434	1434435	1434436	1434437	1434438	1434439
1434444	1434445	1434446	1434447	1434448	1434449	1434450	1434451	1434452	1434453	1434454	1434455	1434456
1434461	1434462	1434463	1434464	1434465	1434466	1434467	1434468	1434469	1434470	1434471	1434472	1434473
1434478	1434479	1434480	1434481	1434482	1434483	1434484	1434485	1434486	1434487	1434488	1434489	1434490
1434495	1434496	1434497	1434498	1434499	1434500	1434501	1434502	1434503	1434504	1434505	1434506	1434507
1434512	1434513	1434514	1434515	1434516	1434517	1434518	1434519	1434520	1434521	1434522	1434523	1434524
1434529	1434530	1434531	1434532	1434533	1434534	1434535	1434536	1434537	1434538	1434539	1434540	1434541
1434546	1434547	1434548	1434549	1434550	1434551	1434552	1434553	1434554	1434555	1434556	1434557	1434558
1434563	1434564	1434565	1434566	1434567	1434568	1434569	1434570	1434571	1434572	1434573	1434574	1434575
1434581	1434582	1434583	1434584	1434585	1434586	1434587	1434588	1434589	1434590	1434591	1434592	1434593
1434599	1434600	1434601	1434602	1434603	1434604	1434605	1434606	1434607	1434608	1434609	1434610	1434611
1434617	1434618	1434619	1434620	1434621	1434622	1434623	1434624	1434625	1434626	1434627	1434628	1434629
1434635	1434636	1434637	1434638	1434639	1434640	1434641	1434642	1434643	1434644	1434645	1434646	1434647
1434653	1434654	1434655	1434656	1434657	1434658	1434659	1434660	1434661	1434662	1434663	1434664	1434665

1984120	1984121	1984122	1984123	1984124	1984125	1984126	1984128	1984129	1984130	1984131	1984132	1984134
1984135	1984136	1984137	1984138	1984139	1984140	1984141	1984142	1984143	1984144	1984145	1984146	1984148
1984149	1984150	1984151	1984152	1984153	1984154	1984155	1984156	1984157	1984158	1984159	1984200	1984202
1984253	1984259	1984260	1984271	1984272	1984273	1984274	1984275	1984276	1984277	1984278	1984279	1984280
1984281	1984282	1984283	1984284	1984285	1984286	1984287	1984288	1984289	1984290	1984291	1984292	1984293
1984294	1984295	1984296	1984297	1984298	1984299	1984300	1984301	1984303	1984304	1984305	1984306	1984307
1984308	1984309	1984310	1984311	1984312	1984313	1984314	1984316	1984317	1984318	1984319	1984321	1984322
1984323	1984324	1984325	1984326	1984328	1984329	1984330	1984331	1984332	1984333	1984336	1984337	1984338
1984339	1984340	1984341	1984342	1984343	1984344	1984345	1984346	1984347	1984348	1984349	1984350	1984351
1984352	1984353	1984354	1984355	1984356	1984358	1984359	1984358	1984359	1984405	1984430	1984431	1984432
1984435	1984436	1984437	1984438	1984439	1984440	1984441	1984442	1984443	1984444	1984445	1984446	1984447
1984448	1984449	1984450	1984451	1984452	1984453	1984454	1984455	1984456	1984457	1984458	1984459	1984460
1984461	1984462	1984463	1984464	1984465	1984466	1984467	1984468	1984469	1984470	1984471	1984472	1984473
1984474	1984475	1984476	1984477	1984478	1984479	1984480	1984481	1984482	1984483	1984484	1984485	1984511
1984514	1984515	1984516	1984517	1984528	1984529	1984530	1984544	1984545	1984546	1984547	1984549	1984550
1984551	1984552	1984553	1984554	1984555	1984556	1984557	1984558	1984559	1984560	1984561	1984562	1984563
1984564	1984565	1984566	1984567	1984568	1984569	1984570	1984594	1984605	1984616	1984627	1984638	1984649
1984659	1984662	1984663	1984667	1984668	1984669	1984670	1984671	1984672	1984673	1984674	1984675	1984676
1984677	1984678	1984679	1984680	1984681	1984682	1984683	1984684	1984685	1984686	1984687	1984688	1984689
1984691	1984692	1984693	1984694	1984695	1984696	1984697	1984698	1984699	1984700	1984701	1984702	1984703
1984704	1984705	1984706	1984707	1984708	1984709	1984710	1984711	1984712	1984713	1984714	1984715	1984716
1984717	1984718	1984719	1984720	1984721	1984722	1984723	1984724	1984725	1984726	1984727	1984728	1984729
1984730	1984731	1984732	1984733	1984734	1984735	1984736	1984737	1984738	1984739	1984740	1984741	1984742
1984745	1984746	1984747	1984748	1984749	1984750	1984751	1984752	1984753	1984754	1984755	1984756	1984757
1984913	1984914	1984915	1984916	1984917	1984918	1984919	1984920	1984921	1984922	1984923	1984924	1984925
1984926	1984927	1984928	1984929	1984930	1984931	1984932	1984933	1984934	1984935	1984937	1984938	1984939
1984940	1984941	1984942	1984943	1984944	1984945	1984946	1984949	1984950	1984951	1984952	1984953	1984954
1984955	1984956	1984957	1984958	1984959	1984960	1984961	1984962	1984963	1984964	1984967	1984968	1984969
1984970	1984971	1984972	1984973	1984974	1984975	1984977	1984978	1984979	1984980	1984981	1984982	1984983
1984984	1984985	1984986	1984988	1984989	1984990	1984991	1984992	1984993	1984994	1984995	1984996	1984998
1984999	1985000	1985006	1985008	1985085	1985086	1985087	1985088	1985089	1985090	1985091	1985092	1985093
1985094	1985095	1985096	1985097	1985098	1985099	1985100	1985101	1985102	1985103	1985104	1985105	1985106
1985107	1985108	1985109	1985110	1985111	1985112	1985129	1985130	1985131	1985132	1985167	1985168	1985171
1985172	1985173	1985174	1985176	1985177	1985178	1985179	1985180	1985181	1985196	1985197	1985198	1985200
1985201	1985206	1985207	1985208	1985209	1985212	1985213	1985214	1985215	1985216	1985217	1985218	1985219
1985220	1985221	1985222	1985223	1985224	1985227	1985228	1985229	1985230	1985231	1985232	1985237	1985238
1985239	1985240	1985243	1985244	1985245	1985247	1985250	1985251	1985250	1985261	1985262	1985263	1985264
1985265	1985266	1985267	1985268	1985269	1985270	1985271	1985272	1985273	1985274	1985275	1985276	1985277
1985278	1985279	1985280	1985281	1985282	1985283	1985284	1985285	1985286	1985287	1985288	1985294	1985295
1985296	1985297	1985298	1985299	1985300	1985301	1985302	1985303	1985305	1985306	1985307	1985308	1985309
1985310	1985311	1985312	1985313	1985314	1985315	1985316	1985317	1985318	1985320	1985334	1985335	1985338
1985340	1985341	1985342	1985343	1985345	1985348	1985402	1985405	1985444	1985445	1985446	1985447	1985448
1985449	1985450	1985451	1985452	1985454	1985455	1985456	1985457	1985479	1985491	1985511	1985551	1985552
1985553	1985569	1985599	1985700	1985701	1985702	1985703	1985704	1985705	1985706	1985707	1985708	1985709
1985710	1985711	1985712	1985713	1985714	1985715	1985716	1985717	1985718	1985719	1985720	1985721	1985722
1985723	1985724	1985725	1985726	1985727	1985728	1985729	1985730	1985731	1985732	1985733	1985734	1985735
1985736	1985737	1985738	1985739	1985740	1985741	1985742	1985743	1985744	1985745	1985746	1985747	1985748
1985751	1985752	1985753	1985754	1985756	1985757	1985758	1985759	1985760	1985761	1985762	1985763	1985764
1985765	1985766	1985767	1985768	1985769	1985770	1985771	1985772	1985773	1985774	1985775	1985776	1985778

3881387	3881388	3881389	3881390	3881391	3881392	3881393	3881394	3881395	3881396	3881397	3881398	3881399
3881400	3881415	3881416	3881417	3881418	3881442	3881443	3881445	3881446	3881447	3881448	3881449	3881450
3881451	3881452	3881453	3881455	3881456	3881457	3881458	3881459	3881460	3881461	3881462	3881463	3881464
3881465	3881466	3881467	3881468	3881469	3881470	3881471	3881472	3881473	3881474	3881476	3881477	3881478
3881479	3881480	3881481	3881482	3881483	3881484	3881485	3881488	3881489	3881490	3881491	3881492	3881493
3881494	3881495	3881496	3881497	3881498	3881499	3881500	3881501	3881502	3881503	3881504	3881505	3881506
3881507	3881508	3881509	3881510	3881511	3881512	3881513	3881514	3881515	3881516	3881517	3881518	3881519
3881520	3881521	3881522	3881523	3881524	3881526	3881527	3881531	3881532	3881533	3881534	3881535	3881536
3881538	3881537	3881539	3881540	3881541	3881542	3881543	3881544	3881545	3881546	3881547	3881549	3881550
3881579	3881580	3881583	3881584	3881585	3881586	3881589	3881588	3881589	3881600	3881602	3881603	3881604
3881605	3881606	3881607	3881608	3881609	3881611	3881612	3881613	3881614	3881615	3881616	3881617	3881618
3881619	3881620	3881621	3881622	3881623	3881624	3881625	3881626	3881627	3881628	3881629	3881630	3881631
3881632	3881645	3881646	3881647	3881648	3881649	3881650	3881651	3881652	3881653	3881654	3881655	3881656
3881657	3881658	3881659	3881660	3881661	3881662	3881663	3881664	3881665	3881666	3881667	3881668	3881669
3881670	3881671	3881672	3881673	3881674	3881675	3881676	3881677	3881678	3881679	3881680	3881681	3881682
3881683	3881684	3881685	3881686	3881687	3881688	3881689	3881693	3881710	3881711	3881712	3881713	3881714
3881715	3881716	3881717	3881718	3881719	3881721	3881723	3881724	3881725	3881726	3881727	3881728	3881729
3881781	3881782	3881783	3881784	3881785	3881786	3881787	3881788	3881789	3881790	3881792	3881793	3881794
3881795	3881796	3881797	3881799	3881800	3881801	3881802	3881803	3881804	3881805	3881806	3881807	3881808
3881809	3881810	3881811	3881812	3881813	3881814	3881815	3881817	3881818	3881819	3881820	3881821	3881822
3881824	3881825	3881826	3881827	3881828	3881829	3881830	3881831	3881833	3881834	3881835	3881836	3881837
3881838	3881839	3881840	3881841	3881842	3881844	3881845	3881846	3881847	3881848	3881849	3881851	3881852
3881853	3881854	3881855	3881856	3881857	3881858	3881859	3881860	3881862	3881863	3881864	3881865	3881866
3881867	3881868	3881869	3881870	3881871	3881872	3881873	3881874	3881875	3881876	3881877	3881878	3881879
3881880	3881881	3881882	3881884	3881885	3881886	3881887	3881890	3881891	3881893	3881894	3881895	3881897
3881898	3881899	3881900	3881901	3881902	3881903	3881904	3881905	3881906	3881908	3881909	3881910	3881912
3881913	3881916	3881917	3881918	3881919	3881920	3881922	3881923	3881924	3881925	3881926	3881927	3881928
3881929	3881930	3881931	3881933	3881934	3881935	3881936	3881937	3881938	3881939	3881940	3881941	3881942
3881943	3881944	3881945	3881946	3881947	3881948	3881949	3881950	3881951	3881952	3881953	3881954	3881955
3881966	3881967	3881968	3881969	3881970	3881971	3881972	3881973	3881974	3881975	3881976	3881977	3881982
3881983	3881984	3881987	3881987	3881988	3881989	3881990	3881991	3881993	3882054	3882055	3882063	3882094
3882095	3882096	3882097	3882098	3882099	3882100	3882101	3882102	3882103	3882106	3882107	3882107	3882107
4083608	4083609	4083610	4083611	4083612	4083613	4083614	4083615	4083616	4083617	4083618	4083619	4083620
4083621	4083213	4083214	4083215	4083216	4083217	4083218	4083219	4083220	4083221	4083222	4083223	4083224
4083225	4083226	4083227	4083228	4083229	4083230	4083231	4083232	4083233	4083234	4083235	4083236	4083237
4083238	4083239	4083240	4083241	4083242	4083243	4083244	4083245	4083246	4083247	4083248	4083249	4083250
4083251	4083252	4083253	4083254	4083255	4083256	4083257	4083258	4083259	4083260	4083261	4083262	4083263
4083264	4083265	4083266	4083267	4083268	4083269	4083270	4083271	4083272	4083273	4083274	4083275	4083276
4083277	4083278	4083279	4083280	4083281	4083282	4083283	4083284	4083285	4083286	4083287	4083288	4083289
4083290	4083291	4083292	4083293	4083294	4083295	4083296	4083297	4083298	4083299	4083300	4083301	4083302
4083303	4083304	4083305	4083306	4083307	4083308	4083309	4083310	4083311	4083312	4083313	4083314	4083315
4083316	4083317	4083318	4083319	4083320	4083321	4083322	4083323	4083324	4083325	4083326	4083327	4083328
4083329	4083330	4083331	4083332	4083333	4083334	4083335	4083336	4083337	4083338	4083339	4083340	4083341
4083342	4083343	4083344	4083345	4083346	4083347	4083348	4083349	4083350	4083351	4083352	4083353	4083354
4083355	4083356	4083357	4083358	4083359	4083360	4083361	4083362	4083363	4083364	4083365	4083366	4083367
4437993	4437994	4438001	4438002	4438003	4438004	4438005	4438006	4438007	4438008	4438009	4438010	4438011
5290249	5290250	5488397	5488398	5626548	5626549	5626550	5770915	PC-08989	PC-08990	PC-08991	PC-22185	PC-22752
PC-23304	PC-27457	PC-27794	PC-28132	PC-34485								



Legend

- Zone
- Lot boundary
- Lot number
- Hydrography
- Highway
- Street name

The zone corresponds to a circle having a radius of 100 metres centered on the location of the Station, whose location is described in the reference project transmitted to the Authority by the Caisse de dépôt et placement du Québec on 23 November 2017.

Location of Montpeller Station
 X: 281314, 4747808
 Y: 5452797, 10389
 (NAD 83, UTM16)

Project	Annex A	Annex B	Final (revised)
150219		X	
150220			X

BY-LAW RESPECTING TRANSPORTATION DUES REGARDING THE RESEAU EXPRESS METROPOLITAIN

Plan 1
 Annex B
 Zone 9: Montpeller Station

Source : Caisse de Dépôt et Placement du Québec, 2017.09.28
 Notes : - RE FM Station, © CDPQ/ARJM, reference project transmitted on 23.11.2017.

Projet : MTR B (Mod B3)



1:10000
 Format : 10117
 Date : 9/26



For information only, the lots that are wholly or partly situated in the zone of Montpeller Station, according to the graphic matrix of the cadastre, updated on 28 September 2017, are listed in the following table.

Every lot that is wholly or partly situated in the zone at the time the permit is issued must be considered, even though it does not appear in this table. The municipality is responsible for determining whether a lot is situated in the zone, according to the most up-to-date version of the cadastre.

Whether work is subject to the transportation dues will be determined at the time the permit is issued, according to the location in the zone of the building covered by the work.

1485534	1485836	1485637	1485538	1485840	1485916	1485917	1485918	1485919	1485920	1485921
1485922	1485923	1485924	1485925	1485927	1485928	1485930	1485931	1485932	1485933	1485934
1485935	1485936	1485937	1485938	1489107	1489112	1489113	1489114	1489115	1489432	1489433
1489435	1489436	1489437	1489438	1489440	1489441	1489442	1489443	1489444	1489445	1489446
1489447	1489448	1489449	1489450	1489451	1489452	1489453	1489454	1489455	1489456	1489457
1489458	1489459	1489460	1489461	1489462	1489463	1489464	1489465	1489466	1489467	1489468
1489469	1489470	1489471	1489472	1489473	1489474	1489475	1489476	1489477	1489478	1489479
1489480	1489481	1489482	1489483	1489484	1489485	1489486	1489487	1489488	1489489	1489490
1490517	1490522	1490523	1490524	1490525	1490526	1490527	1490528	1490529	1491150	1491161
1491164	1491166	1491169	1491201	1517302	1517303	1517304	1517305	1517312	1517914	1517915
1517916	1517917	1517918	1517919	1517920	1517921	1517922	1517923	1517924	1517925	1517926
1517927	1517930	1517931	1517932	1517933	1517934	1517935	1517936	1517937	1517938	1517939
1517941	1517943	1517944	1517945	1517946	1517947	1517948	1517949	1517950	1517951	1517952
1517956	1517957	1517958	1517959	1517960	1517961	1517962	1517963	1517964	1517965	1517966
1517969	1517970	1517971	1517972	1517973	1517974	1517975	1517976	1517977	1517978	1517979
1517983	1517985	1517986	1517987	1517988	1517989	1517990	1517991	1517992	1517993	1517994
1517997	1517998	1518002	1518003	1518005	1518006	1518007	1518008	1518009	1518021	1518022
1518024	1518055	1518056	1518058	1518077	1518085	1518087	1518088	1518089	1518091	1518092
1518094	1518095	1518096	1518097	1518098	1518099	1518100	1518101	1518102	1518103	1518104
1518107	1518108	1518109	1518110	1518111	1518112	1518113	1518114	1518115	1518116	1518117
1518120	1518126	1518133	1518134	1518135	1518136	1518137	1518138	1518139	1518140	1518141
1518144	1518145	1518146	1518147	1518148	1518149	1518150	1518152	1518153	1518154	1518155
1518161	1518162	1518163	1518164	1518165	1518166	1518167	1518168	1518169	1518170	1518172
1518175	1518181	1518189	1518190	1518191	1518192	1518193	1518194	1518195	1518196	1518217
1518220	1518221	1518222	1518223	1518224	1518225	1518228	1518228	1518229	1518230	1518238
1518239	1518243	1518254	1518295	1518296	1518307	1518326	1518328	1518335	1518352	1518355
1518356	1518357	1518358	1518359	1518360	1518361	1518362	1518363	1518364	1518365	1518366
1518367	1518368	1518369	1518370	1518371	1518372	1518373	1518374	1518375	1518376	1518377
1518378	1518379	1518380	1518381	1518382	1518383	1518384	1518385	1518386	1518387	1518388
1518389	1518390	1518391	1518392	1518393	1518394	1518395	1518396	1518397	1518398	1518399
1518400	1518401	1518402	1518403	1518404	1518405	1518406	1518407	1518408	1518409	1518410
1518411	1518412	1518413	1518414	1518415	1518416	1518417	1518418	1518419	1518420	1518421
1518422	1518423	1518424	1518425	1518426	1518427	1518428	1518429	1518430	1518431	1518432
1518433	1518434	1518435	1518436	1518437	1518438	1518439	1518440	1518441	1518442	1518443
1518444	1518445	1518446	1518447	1518448	1518449	1518450	1518451	1518452	1518453	1518454
1518455	1518456	1518457	1518458	1518459	1518460	1518461	1518462	1518463	1518464	1518465
1518466	1518467	1518468	1518469	1518470	1518471	1518472	1518473	1518474	1518475	1518476
1518477	1518478	1518479	1518480	1518481	1518482	1518483	1518484	1518485	1518486	1518487
1518488	1518489	1518490	1518491	1518492	1518493	1518494	1518495	1518496	1518497	1518498
1518499	1518500	1518501	1518502	1518503	1518504	1518505	1518506	1518507	1518508	1518509
1518510	1518511	1518512	1518513	1518514	1518515	1518516	1518517	1518518	1518519	1518520
1518521	1518522	1518523	1518524	1518525	1518526	1518527	1518528	1518529	1518530	1518531
1518532	1518533	1518534	1518535	1518536	1518537	1518538	1518539	1518540	1518541	1518542
1518543	1518544	1518545	1518546	1518547	1518548	1518549	1518550	1518551	1518552	1518553
1518554	1518555	1518556	1518557	1518558	1518559	1518560	1518561	1518562	1518563	1518564
1518565	1518566	1518567	1518568	1518569	1518570	1518571	1518572	1518573	1518574	1518575



Legend

- Zone
- Lot boundary
- Lot number
- Hydrography
- Highway
- Street name

The zone corresponds to a circle having a radius of 1,000 metres, extending outward from Correspondance A40 12427777.

Project transmitted to the Authority by the Caisse de dépôt et placement du Québec on 23 November 2017.

Location of Correspondance A40 Station
 X: 292,477,6967,788
 Y: 504,044,7,562,119
 (NAD 83, MTM06)

Lot No.	Area (m ²)	Area (sq. ft.)	Area (sq. ft.)
12427777	12427777	12427777	12427777
12427778	12427778	12427778	12427778
12427779	12427779	12427779	12427779
12427780	12427780	12427780	12427780
12427781	12427781	12427781	12427781
12427782	12427782	12427782	12427782
12427783	12427783	12427783	12427783
12427784	12427784	12427784	12427784
12427785	12427785	12427785	12427785
12427786	12427786	12427786	12427786
12427787	12427787	12427787	12427787
12427788	12427788	12427788	12427788
12427789	12427789	12427789	12427789
12427790	12427790	12427790	12427790
12427791	12427791	12427791	12427791
12427792	12427792	12427792	12427792
12427793	12427793	12427793	12427793
12427794	12427794	12427794	12427794
12427795	12427795	12427795	12427795
12427796	12427796	12427796	12427796
12427797	12427797	12427797	12427797
12427798	12427798	12427798	12427798
12427799	12427799	12427799	12427799
12427800	12427800	12427800	12427800

Project: **BY-LAW RESPECTING TRANSPORTATION DUES REGARDING THE RESEAU EXPRESS METROPOLITAIN**

Plan: **Annex B**

ZONE 10: Correspondance A40 Station

Author: **Châtelineau, © Gouvernement du Québec - 09117, 09-29**
 Source: **REGISSTRATION © CADIP/ARJM, reference project transmitted on 2017-11-23**

Project: **MTM 8 (Map 83)**

Scale: **1:10,000**



For information only, the lots that are wholly or partly situated in the zone of Correspondance A40 Station, according to the graphic matrix of the cadastre updated on 28 September 2017, are listed in the following table.

Every lot that is wholly or partly situated in the zone at the time the permit is issued must be considered, even though it does not appear in this table. The municipality is responsible for determining whether a lot is situated in the zone, according to the most up-to-date version of the cadastre.

Whether work is subject to the transportation dues will be determined at the time the permit is issued, according to the location in the zone of the building covered by the work.

1489095	1489096	1489097	1489098	1489099	1489100	1489101	1489102	1489103	1489104	1489105	1489106	1489107	1489108	1489109	1489110	1489111	1489112	1489113	1489114
1489115	1489116	1489117	1489118	1489119	1489120	1489121	1489122	1489123	1489124	1489125	1489126	1489127	1489128	1489129	1489130	1489131	1489132	1489133	1489134
1489135	1489136	1489137	1489138	1489139	1489140	1489141	1489142	1489143	1489144	1489145	1489146	1489147	1489148	1489149	1489150	1489151	1489152	1489153	1489154
1489155	1489156	1489157	1489158	1489159	1489160	1489161	1489162	1489163	1489164	1489165	1489166	1489167	1489168	1489169	1489170	1489171	1489172	1489173	1489174
1489175	1489176	1489177	1489178	1489179	1489180	1489181	1489182	1489183	1489184	1489185	1489186	1489187	1489188	1489189	1489190	1489191	1489192	1489193	1489194
1489195	1489196	1489197	1489198	1489199	1489200	1489201	1489202	1489203	1489204	1489205	1489206	1489207	1489208	1489209	1489210	1489211	1489212	1489213	1489214
1489215	1489216	1489217	1489218	1489219	1489220	1489221	1489222	1489223	1489224	1489225	1489226	1489227	1489228	1489229	1489230	1489231	1489232	1489233	1489234
1489235	1489236	1489237	1489238	1489239	1489240	1489241	1489242	1489243	1489244	1489245	1489246	1489247	1489248	1489249	1489250	1489251	1489252	1489253	1489254
1489255	1489256	1489257	1489258	1489259	1489260	1489261	1489262	1489263	1489264	1489265	1489266	1489267	1489268	1489269	1489270	1489271	1489272	1489273	1489274
1489275	1489276	1489277	1489278	1489279	1489280	1489281	1489282	1489283	1489284	1489285	1489286	1489287	1489288	1489289	1489290	1489291	1489292	1489293	1489294
1489295	1489296	1489297	1489298	1489299	1489300	1489301	1489302	1489303	1489304	1489305	1489306	1489307	1489308	1489309	1489310	1489311	1489312	1489313	1489314
1489315	1489316	1489317	1489318	1489319	1489320	1489321	1489322	1489323	1489324	1489325	1489326	1489327	1489328	1489329	1489330	1489331	1489332	1489333	1489334
1489335	1489336	1489337	1489338	1489339	1489340	1489341	1489342	1489343	1489344	1489345	1489346	1489347	1489348	1489349	1489350	1489351	1489352	1489353	1489354
1489355	1489356	1489357	1489358	1489359	1489360	1489361	1489362	1489363	1489364	1489365	1489366	1489367	1489368	1489369	1489370	1489371	1489372	1489373	1489374
1489375	1489376	1489377	1489378	1489379	1489380	1489381	1489382	1489383	1489384	1489385	1489386	1489387	1489388	1489389	1489390	1489391	1489392	1489393	1489394
1489395	1489396	1489397	1489398	1489399	1489400	1489401	1489402	1489403	1489404	1489405	1489406	1489407	1489408	1489409	1489410	1489411	1489412	1489413	1489414
1489415	1489416	1489417	1489418	1489419	1489420	1489421	1489422	1489423	1489424	1489425	1489426	1489427	1489428	1489429	1489430	1489431	1489432	1489433	1489434
1489435	1489436	1489437	1489438	1489439	1489440	1489441	1489442	1489443	1489444	1489445	1489446	1489447	1489448	1489449	1489450	1489451	1489452	1489453	1489454
1489455	1489456	1489457	1489458	1489459	1489460	1489461	1489462	1489463	1489464	1489465	1489466	1489467	1489468	1489469	1489470	1489471	1489472	1489473	1489474
1489475	1489476	1489477	1489478	1489479	1489480	1489481	1489482	1489483	1489484	1489485	1489486	1489487	1489488	1489489	1489490	1489491	1489492	1489493	1489494
1489495	1489496	1489497	1489498	1489499	1489500	1489501	1489502	1489503	1489504	1489505	1489506	1489507	1489508	1489509	1489510	1489511	1489512	1489513	1489514
1489515	1489516	1489517	1489518	1489519	1489520	1489521	1489522	1489523	1489524	1489525	1489526	1489527	1489528	1489529	1489530	1489531	1489532	1489533	1489534
1489535	1489536	1489537	1489538	1489539	1489540	1489541	1489542	1489543	1489544	1489545	1489546	1489547	1489548	1489549	1489550	1489551	1489552	1489553	1489554
1489555	1489556	1489557	1489558	1489559	1489560	1489561	1489562	1489563	1489564	1489565	1489566	1489567	1489568	1489569	1489570	1489571	1489572	1489573	1489574
1489575	1489576	1489577	1489578	1489579	1489580	1489581	1489582	1489583	1489584	1489585	1489586	1489587	1489588	1489589	1489590	1489591	1489592	1489593	1489594
1489595	1489596	1489597	1489598	1489599	1489600	1489601	1489602	1489603	1489604	1489605	1489606	1489607	1489608	1489609	1489610	1489611	1489612	1489613	1489614
1489615	1489616	1489617	1489618	1489619	1489620	1489621	1489622	1489623	1489624	1489625	1489626	1489627	1489628	1489629	1489630	1489631	1489632	1489633	1489634
1489635	1489636	1489637	1489638	1489639	1489640	1489641	1489642	1489643	1489644	1489645	1489646	1489647	1489648	1489649	1489650	1489651	1489652	1489653	1489654
1489655	1489656	1489657	1489658	1489659	1489660	1489661	1489662	1489663	1489664	1489665	1489666	1489667	1489668	1489669	1489670	1489671	1489672	1489673	1489674
1489675	1489676	1489677	1489678	1489679	1489680	1489681	1489682	1489683	1489684	1489685	1489686	1489687	1489688	1489689	1489690	1489691	1489692	1489693	1489694
1489695	1489696	1489697	1489698	1489699	1489700	1489701	1489702	1489703	1489704	1489705	1489706	1489707	1489708	1489709	1489710	1489711	1489712	1489713	1489714
1489715	1489716	1489717	1489718	1489719	1489720	1489721	1489722	1489723	1489724	1489725	1489726	1489727	1489728	1489729	1489730	1489731	1489732	1489733	1489734
1489735	1489736	1489737	1489738	1489739	1489740	1489741	1489742	1489743	1489744	1489745	1489746	1489747	1489748	1489749	1489750	1489751	1489752	1489753	1489754
1489755	1489756	1489757	1489758	1489759	1489760	1489761	1489762	1489763	1489764	1489765	1489766	1489767	1489768	1489769	1489770	1489771	1489772	1489773	1489774
1489775	1489776	1489777	1489778	1489779	1489780	1489781	1489782	1489783	1489784	1489785	1489786	1489787	1489788	1489789	1489790	1489791	1489792	1489793	1489794
1489795	1489796	1489797	1489798	1489799	1489800	1489801	1489802	1489803	1489804	1489805	1489806	1489807	1489808	1489809	1489810	1489811	1489812	1489813	1489814
1489815	1489816	1489817	1489818	1489819	1489820	1489821	1489822	1489823	1489824	1489825	1489826	1489827	1489828	1489829	1489830	1489831	1489832	1489833	1489834
1489835	1489836	1489837	1489838	1489839	1489840	1489841	1489842	1489843	1489844	1489845	1489846	1489847	1489848	1489849	1489850	1489851	1489852	1489853	1489854
1489855	1489856	1489857	1489858	1489859	1489860	1489861	1489862	1489863	1489864	1489865	1489866	1489867	1489868	1489869	1489870	1489871	1489872	1489873	1489874
1489875	1489876	1489877	1489878	1489879	1489880	1489881	1489882	1489883	1489884	1489885	1489886	1489887	1489888	1489889	1489890	1489891	1489892	1489893	1489894
1489895	1489896	1489897	1489898	1489899	1489900	1489901	1489902	1489903	1489904	1489905	1489906	1489907	1489908	1489909	1489910	1489911	1489912	1489913	1489914
1489915	1489916	1489917	1489918	1489919	1489920	1489921	1489922	1489923	1489924	1489925	1489926	1489927	1489928	1489929	1489930	1489931	1489932	1489933	1489934
1489935	1489936	1489937	1489938	1489939	1489940	1489941	1489942	1489943	1489944	1489945	1489946	1489947	1489948	1489949	1489950	1489951	1489952	1489953	1489954
1489955	1489956	1489957	1489958	1489959	1489960	1489961	1489962	1489963	1489964	1489965	1489966	1489967	1489968	1489969	1489970	1489971	1489972	1489973	1489974
1489975	1489976	1489977	1489978	1489979	1489980	1489981	1489982	1489983	1489984	1489985	1489986	1489987	1489988	1489989	1489990	1489991	1489992	1489993	1489994
1489995	1489996	1489997	1489998	1489999	1490000	1490001	1490002	1490003	1490004	1490005	1490006	1490007	1490008	1490009	1490010	1490011	1490012	1490013	1490014



Legend

- Zone
- Lot boundary
- Lot number
- Hydrography
- Highway
- Street name

The zone corresponds to a circle having a radius of 100 metres centered on the location of the Reference Station, whose location is indicated in the reference project transmitted to the Authority by the Caisse de dépôt et placement du Québec on 23 November 2017.

Location of Mont Royal Station
 X: 2393440.957507
 Y: 3041874.660388
 (NAD 83, UTM 68)

Project	Annex	Sheet
BY-LAW RESPECTING TRANSPORTATION DUES REGARDING THE RESEAU EXPRESS METROPOLITAIN	B	11

Project: BY-LAW RESPECTING TRANSPORTATION DUES REGARDING THE RESEAU EXPRESS METROPOLITAIN

Annex: B
 Sheet: 11

Scale: 1:10000
 Date: 2017-11-23

Projection: MTR 68 (NAD 83)



Scale: 1:10000
 Date: 2017-11-23



For information only, the lots that are wholly or partly situated in the zone of Mont Royal Station, according to the graphic matrix of the cadastre, updated on 28 September 2017, are listed in the following table.

Every lot that is wholly or partly situated in the zone at the time the permit is issued must be considered, even though it does not appear in this table. The municipality is responsible for determining whether a lot is situated in the zone, according to the most up-to-date version of the cadastre.

Whether work is subject to the transportation dues will be determined at the time the permit is issued, according to the location in the zone of the building covered by the work.

1678810	1678811	1678812	1678813	1678814	1678815	1678816	1678817	1678818	1678827	1678831	1678833	1678836
1678837	1678843	1678844	1678845	1678846	1678847	1678848	1678849	1678850	1678851	1678852	1678853	1678856
1678857	1678858	1678859	1678860	1678861	1678862	1678863	1678864	1678865	1678866	1678867	1678868	1678869
1678870	1678871	1678872	1678873	1678874	1678875	1678876	1678877	1678878	1678879	1678880	1678881	1678882
1678883	1678884	1678885	1678886	1678887	1678888	1678889	1678890	1678891	1678892	1678893	1678894	1678895
1678896	1678897	1678898	1678899	1678900	1678901	1678902	1678903	1678904	1678905	1678906	1678907	1678908
1678909	1678910	1678911	1678912	1678913	1678914	1678915	1678916	1678917	1678918	1678919	1678920	1678921
1678922	1678923	1678924	1678925	1678926	1678927	1678928	1678929	1678930	1678931	1678932	1678933	1678934
1678935	1678936	1678937	1678938	1678939	1678940	1678941	1678942	1678943	1678944	1678945	1678946	1678947
1678948	1678949	1678950	1678951	1678952	1678953	1678954	1678955	1678956	1678957	1678958	1678959	1678960
1678961	1678962	1678963	1678964	1678965	1678966	1678967	1678968	1678969	1678970	1678971	1678972	1678973
1678974	1678975	1678976	1678977	1678978	1678979	1678980	1678981	1678982	1678983	1678984	1678985	1678986
1678987	1678988	1678989	1678990	1678991	1678992	1678993	1678994	1678995	1678996	1678997	1678998	1678999
1679000	1679001	1679002	1679003	1679004	1679005	1679006	1679007	1679008	1679009	1679010	1679011	1679012
1679013	1679014	1679015	1679016	1679017	1679018	1679019	1679020	1679021	1679022	1679023	1679024	1679025
1679026	1679027	1679028	1679029	1679030	1679031	1679032	1679033	1679034	1679035	1679036	1679037	1679038
1679039	1679040	1679041	1679042	1679043	1679044	1679045	1679046	1679047	1679048	1679049	1679050	1679051
1679052	1679053	1679054	1679055	1679056	1679057	1679058	1679059	1679060	1679061	1679062	1679063	1679064
1679065	1679066	1679067	1679068	1679069	1679070	1679071	1679072	1679073	1679074	1679075	1679076	1679077
1679078	1679079	1679080	1679081	1679082	1679083	1679084	1679085	1679086	1679087	1679088	1679089	1679090
1679091	1679092	1679093	1679094	1679095	1679096	1679097	1679098	1679099	1679100	1679101	1679102	1679103
1679104	1679105	1679106	1679107	1679108	1679109	1679110	1679111	1679112	1679113	1679114	1679115	1679116
1679117	1679118	1679119	1679120	1679121	1679122	1679123	1679124	1679125	1679126	1679127	1679128	1679129
1679130	1679131	1679132	1679133	1679134	1679135	1679136	1679137	1679138	1679139	1679140	1679141	1679142
1679143	1679144	1679145	1679146	1679147	1679148	1679149	1679150	1679151	1679152	1679153	1679154	1679155
1679156	1679157	1679158	1679159	1679160	1679161	1679162	1679163	1679164	1679165	1679166	1679167	1679168
1679169	1679170	1679171	1679172	1679173	1679174	1679175	1679176	1679177	1679178	1679179	1679180	1679181
1679182	1679183	1679184	1679185	1679186	1679187	1679188	1679189	1679190	1679191	1679192	1679193	1679194
1679195	1679196	1679197	1679198	1679199	1679200	1679201	1679202	1679203	1679204	1679205	1679206	1679207
1679208	1679209	1679210	1679211	1679212	1679213	1679214	1679215	1679216	1679217	1679218	1679219	1679220
1679221	1679222	1679223	1679224	1679225	1679226	1679227	1679228	1679229	1679230	1679231	1679232	1679233
1679234	1679235	1679236	1679237	1679238	1679239	1679240	1679241	1679242	1679243	1679244	1679245	1679246
1679247	1679248	1679249	1679250	1679251	1679252	1679253	1679254	1679255	1679256	1679257	1679258	1679259
1679260	1679261	1679262	1679263	1679264	1679265	1679266	1679267	1679268	1679269	1679270	1679271	1679272
1679273	1679274	1679275	1679276	1679277	1679278	1679279	1679280	1679281	1679282	1679283	1679284	1679285
1679286	1679287	1679288	1679289	1679290	1679291	1679292	1679293	1679294	1679295	1679296	1679297	1679298
1679299	1679300	1679301	1679302	1679303	1679304	1679305	1679306	1679307	1679308	1679309	1679310	1679311
1679312	1679313	1679314	1679315	1679316	1679317	1679318	1679319	1679320	1679321	1679322	1679323	1679324
1679325	1679326	1679327	1679328	1679329	1679330	1679331	1679332	1679333	1679334	1679335	1679336	1679337
1679338	1679339	1679340	1679341	1679342	1679343	1679344	1679345	1679346	1679347	1679348	1679349	1679350
1679351	1679352	1679353	1679354	1679355	1679356	1679357	1679358	1679359	1679360	1679361	1679362	1679363
1679364	1679365	1679366	1679367	1679368	1679369	1679370	1679371	1679372	1679373	1679374	1679375	1679376
1679377	1679378	1679379	1679380	1679381	1679382	1679383	1679384	1679385	1679386	1679387	1679388	1679389
1679390	1679391	1679392	1679393	1679394	1679395	1679396	1679397	1679398	1679399	1679400	1679401	1679402
1679403	1679404	1679405	1679406	1679407	1679408	1679409	1679410	1679411	1679412	1679413	1679414	1679415
1679416	1679417	1679418	1679419	1679420	1679421	1679422	1679423	1679424	1679425	1679426	1679427	1679428
1679429	1679430	1679431	1679432	1679433	1679434	1679435	1679436	1679437	1679438	1679439	1679440	1679441
1679442	1679443	1679444	1679445	1679446	1679447	1679448	1679449	1679450	1679451	1679452	1679453	1679454
1679455	1679456	1679457	1679458	1679459	1679460	1679461	1679462	1679463	1679464	1679465	1679466	1679467
1679468	1679469	1679470	1679471	1679472	1679473	1679474	1679475	1679476	1679477	1679478	1679479	1679480
1679481	1679482	1679483	1679484	1679485	1679486	1679487	1679488	1679489	1679490	1679491	1679492	1679493
1679494	1679495	1679496	1679497	1679498	1679499	1679500	1679501	1679502	1679503	1679504	1679505	1679506
1679507	1679508	1679509	1679510	1679511	1679512	1679513	1679514	1679515	1679516	1679517	1679518	1679519
1679520	1679521	1679522	1679523	1679524	1679525	1679526	1679527	1679528	1679529	1679530	1679531	1679532
1679533	1679534	1679535	1679536	1679537	1679538	1679539	1679540	1679541	1679542	1679543	1679544	1679545
1679546	1679547	1679548	1679549	1679550	1679551	1679552	1679553	1679554	1679555	1679556	1679557	1679558
1679559	1679560	1679561	1679562	1679563	1679564	1679565	1679566	1679567	1679568	1679569	1679570	1679571
1679572	1679573	1679574	1679575	1679576	1679577	1679578	1679579	1679580	1679581	1679582	1679583	1679584
1679585	1679586	1679587	1679588	1679589	1679590	1679591	1679592	1679593	1679594	1679595	1679596	1679597
1679598	1679599	1679600	1679601	1679602	1679603	1679604	1679605	1679606	1679607	1679608	1679609	1679610
1679611	1679612	1679613	1679614	1679615	1679616	1679617	1679618	1679619	1679620	1679621	1679622	1679623
1679624	1679625	1679626	1679627	1679628	1679629	1679630	1679631	1679632	1679633	1679634	1679635	1679636
1679637	1679638	1679639	1679640	1679641	1679642	1679643	1679644	1679645	1679646	1679647	1679648	1679649
1679650	1679651	1679652	1679653	1679654	1679655	1679656	1679657	1679658	1679659	1679660	1679661	1679662
1679664	1679665	1679666	1679667	1679668	1679669	1679670	1679671	1679672	1679673	1679674	1679675	1679676
1679677	1679678	1679679	1679680	1679681	1679682	1679683	1679684	1679685	1679686	1679687	1679688	1679689
1679690	1679691	1679692	1679693	1679694	1679695	1679696	1679697	1679698	1679699	1679700	1679701	1679702
1679703	1679704	1679705	1679706	1679707	1679708	1679709	1679710	1679711	1679712	1679713	1679714	1679715
1679716	1679717	1679718	1679719	1679720	1679721	1679722	1679723	1679724	1679725	1679726	1679727	1679728
1679729	1679730	1679731	1679732	1679733	1679734	1679735	1679736	1679737	1679738	1679739	1679740	1679741
1679742	1679743	1679744	1679745	1679746	1679747	1679748	1679749	1679750	1679751	1679752	1679753	1679754
1679755	1679756	1679757	1679758	1679759	1679760	1679761	1679762	1679763	1679764	1679765	1679766	1679767
1679768	1679769	1679770	1679771	1679772	1679773	1679774	1679775	1679776	1679777	1679778	1679779	1679780
1679781	1679782	1679783	1679784	1679785	1679786	1679787	1679788	1679789	1679790	1679791	1679792	1679793
1679794	1679795	1										

2174974	2174975	2174976	2174977	2174978	2174979	2176793	2176794	2176795	2176796	2176797	2176798	2176799
2176800	2176801	2176802	2176803	2176804	2176805	2176806	2176807	2176808	2176809	2176810	2176811	2176812
2176813	2176814	2176815	2176816	2176817	2176818	2176819	2176820	2176851	2176852	2176853	2177170	2177171
2177172	2177173	2177174	2177175	2177176	2177177	2177178	2177179	2177180	2177181	2177182	2177183	2177184
2177185	2177186	2177187	2177188	2177189	2178958	2189564	2189566	2189568	2189569	2189569	2189595	2189598
2189599	2209637	2436164	2436165	2444377	2444378	2453184	2453185	2453186	2453187	2453188	2453189	2453190
2453196	2453197	2453198	2453199	2453200	2453201	2453202	2453203	2453204	2453205	2453206	2453207	2453208
2482414	2482429	2482492	2482493	2482494	2482495	2482496	2482497	2482498	2482499	2482500	2482501	2482502
2482503	2482504	2482505	2482506	2482507	2482508	2482509	2482510	2482511	2482512	2482513	2482514	2482515
2482516	2482535	2482536	2482537	2482541	2482543	2482544	2482559	2482560	2482561	2482562	2482563	2482564
2482665	2482629	2482631	2483195	2483196	2483197	2515601	2515711	2556716	2556717	2556718	2556719	2556720
2556721	2673583	2673584	2699063	2699064	2975054	3093064	3139537	3298469	3298470	3337346	3350559	3433037
3433038	3540820	3540821	3552904	3672430	3672431	3856935	3856936	3965078	4046692	4046693	4310580	4310581
4360101	4360102	4427966	5030109	5172146	5312502	5375312	5375314	5628293	6037215	PC-06865	PC-06866	PC-06867
PC-06870	PC-06871	PC-06872	PC-06873	PC-06874	PC-06875	PC-06876	PC-06877	PC-06878	PC-06879	PC-06880	PC-06881	PC-06882
PC-06884	PC-06885	PC-06886	PC-06889	PC-10369	PC-10376	PC-10697	PC-10701	PC-10751	PC-20028	PC-20038	PC-20039	PC-20040
PC-22088	PC-23409	PC-25506	PC-27605	PC-31556	PC-31674	PC-38389						



- Legend**
- Zone
 - Lot boundary
 - Lot number
 - Hydrography
 - Highway
 - Street name

The zone corresponds to a circle having a radius of 1,000 metres, extending outward from Canon 5124.507.

Location of Canon Station
 X: 294,302,283,847
 Y: 504,052,598,877
 (NAD 83, NTM06)

Zone	Area (m ²)	Lot	Lot Area (m ²)	Parcel (m ²)
1002.0	1002.0	2	1002.0	1002.0

Project:
 BY-LAW RESPECTING TRANSPORTATION DUES
 REGARDING THE RESEAU EXPRESS METROPOLITAIN

Plan:
 Annexe B
 ZONE 12: Canon Station

Copyright © Gouvernement du Québec - 0911-09-29
 Révisé: 2017-11-25

Projet: MTR (Métro)

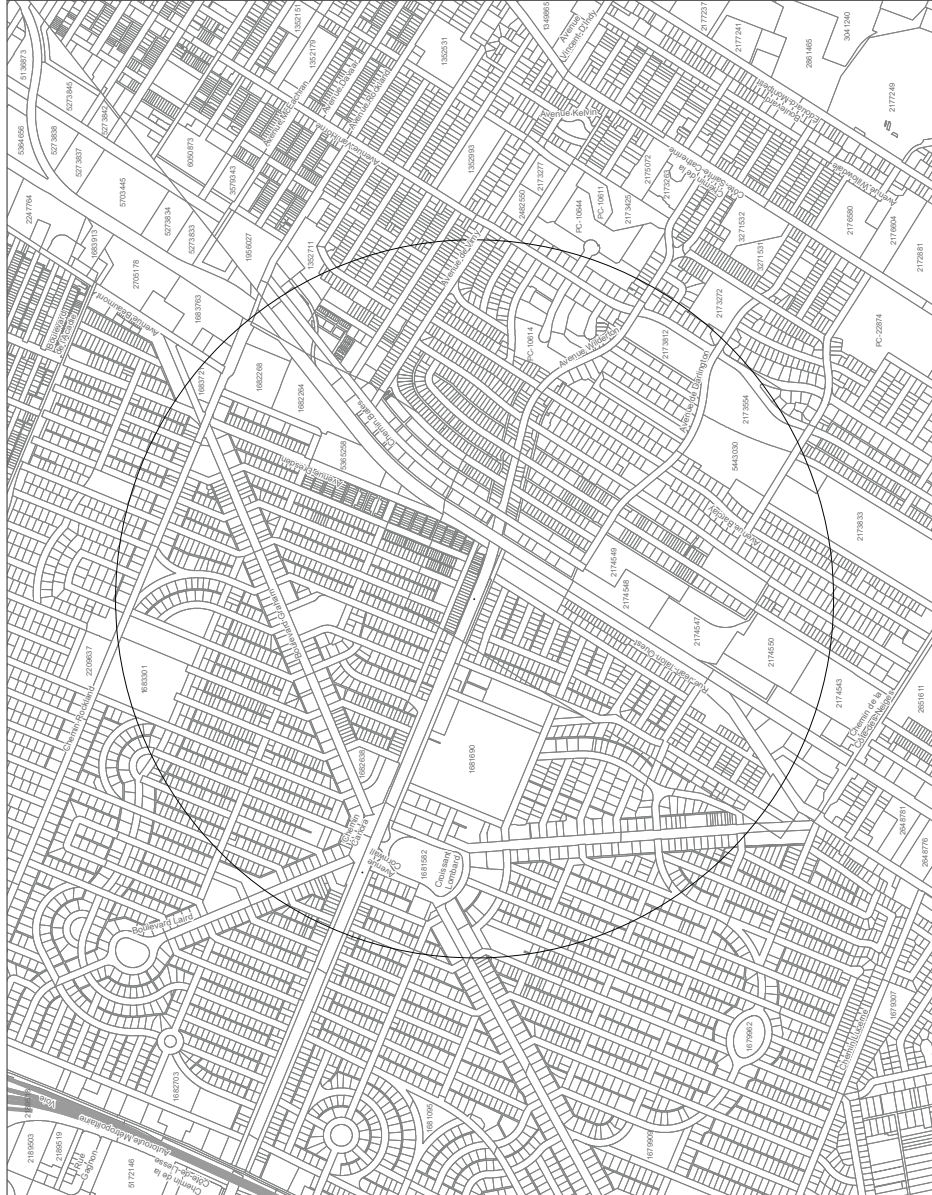
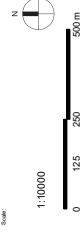

For information only, the lots that are wholly or partly situated in the zone of Camora Station, according to the graphic matrix of the cadastre updated on 28 September 2017, are listed in the following table.

Every lot that is wholly or partly situated in the zone at the time the permit is issued must be considered, even though it does not appear in this table. The municipality is responsible for determining whether a lot is situated in the zone, according to the most up-to-date version of the cadastre.

Whether work is subject to the transportation dues will be determined at the time the permit is issued, according to the location in the zone of the building covered by the work.

1352687	1352688	1352690	1352707	1352711	1352833	1352834	1352835	1352836	1352837	1352838	1352839	1352843
1352844	1352845	1352846	1352847	1352848	1352849	1352850	1352851	1352852	1352853	1352854	1352855	1352856
1352857	1352882	1352884	1352886	1352887	1352888	1352889	1352890	1352891	1352892	1352896	1352897	1352898
1352899	1352900	1352901	1352902	1352903	1352925	1352926	1352927	1352928	1352929	1352930	1352931	1352932
1352933	1352934	1352936	1352937	1352938	1352944	1352945	1352946	1352947	1352948	1352968	1352969	1352970
1352971	1353002	1353007	1353008	1353009	1353010	1353011	1353012	1353013	1353014	1353015	1353017	1353021
1353022	1353023	1353024	1353025	1353026	1353027	1353028	1353029	1353030	1353031	1353033	1353279	1512862
1512864	1512865	1512866	1512868	1512873	1512874	1512875	1512876	1512980	1512981	1512982	1512983	1512984
1512985	1512986	1512987	1512988	1512989	1512990	1512991	1513044	1513045	1513046	1513198	1513231	1513232
1553418	1553419	1678810	1678811	1678812	1678813	1678814	1678815	1678816	1678817	1678818	1678824	1678837
1678838	1678839	1678840	1678841	1678842	1678843	1678844	1678845	1678846	1678847	1678848	1678849	1678850
1678851	1678852	1678853	1678854	1678855	1678856	1678857	1678858	1678859	1678860	1678861	1678862	1678863
1678864	1678865	1678866	1678867	1678868	1678869	1678870	1678871	1678872	1678873	1678874	1678875	1678876
1678877	1678878	1678879	1678880	1678881	1678882	1678883	1678884	1678885	1678886	1678887	1678888	1678889
1678890	1678891	1678892	1678893	1678894	1678895	1678896	1678897	1678898	1678899	1678900	1678901	1678902
1678903	1678904	1678905	1678906	1678907	1678908	1678909	1678910	1678911	1678912	1678913	1678914	1678915
1678916	1678917	1678918	1678919	1678920	1678921	1678922	1678923	1678924	1678925	1678926	1678927	1678928
1678929	1678941	1678942	1678943	1678944	1678945	1678946	1678947	1678948	1678949	1678953	1678955	1680219
1680228	1680306	1680357	1680359	1680361	1680362	1680363	1680365	1680366	1680367	1680368	1680369	1680370
1680431	1680432	1680433	1680434	1680435	1680436	1680437	1680438	1680427	1680428	1680429	1680430	1680462
1680463	1680464	1680465	1680473	1680474	1680475	1680476	1680477	1680478	1680479	1680480	1680523	1680524
1680525	1680526	1680530	1680531	1680532	1680533	1680535	1680536	1680537	1680538	1680571	1680572	1680575
1680576	1680577	1680578	1680579	1680580	1680581	1680582	1680584	1680585	1680586	1680587	1680588	1680589
1680590	1680591	1680592	1680593	1680594	1680595	1680596	1680597	1680598	1680599	1680600	1680701	1680702
1680703	1680704	1680705	1680706	1680707	1680708	1680709	1680710	1680711	1680712	1680713	1680714	1680715
1680720	1680725	1680726	1680727	1680728	1680729	1680730	1680731	1680732	1680733	1680734	1680735	1680736
1680795	1680797	1680810	1680811	1680812	1680818	1680820	1680822	1680823	1680827	1680828	1680831	1680887
1680908	1680915	1680930	1680931	1680932	1680933	1680934	1680935	1680936	1680937	1680938	1680939	1680940
1680943	1680944	1680945	1680946	1680947	1680948	1680949	1680951	1680952	1680953	1680954	1680955	1680956
1680957	1680958	1680959	1680961	1680962	1680963	1680964	1680965	1680966	1680967	1680968	1680969	1680971
1680973	1680974	1680975	1680976	1680977	1680978	1680979	1680980	1680981	1680982	1680983	1680984	1680985
1680986	1680987	1680988	1680989	1680991	1680992	1680993	1680997	1680998	1680999	1681000	1681001	1681002
1681003	1681004	1681007	1681008	1681009	1681010	1681011	1681012	1681014	1681015	1681016	1681018	1681019
1681020	1681021	1681022	1681024	1681025	1681026	1681027	1681028	1681029	1681030	1681031	1681032	1681033
1681034	1681035	1681036	1681037	1681038	1681039	1681040	1681041	1681042	1681044	1681045	1681046	1681047
1681048	1681049	1681097	1681104	1681106	1681108	1681109	1681110	1681111	1681112	1681120	1681122	1681124
1681131	1681133	1681134	1681135	1681136	1681137	1681138	1681139	1681140	1681141	1681142	1681143	1681144
1681145	1681146	1681147	1681148	1681149	1681150	1681151	1681152	1681153	1681154	1681155	1681156	1681164
1681165	1681168	1681169	1681170	1681171	1681172	1681173	1681174	1681175	1681176	1681177	1681178	1681179
1681180	1681181	1681182	1681183	1681184	1681185	1681186	1681187	1681188	1681189	1681191	1681192	1681193
1681194	1681194	1681216	1681259	1681263	1681264	1681265	1681266	1681267	1681268	1681269	1681270	1681271
1681272	1681273	1681274	1681275	1681277	1681278	1681279	1681280	1681281	1681282	1681283	1681284	1681285
1681286	1681287	1681288	1681289	1681290	1681291	1681292	1681333	1681356	1681357	1681358	1681359	1681360
1681361	1681362	1681363	1681364	1681365	1681366	1681367	1681368	1681369	1681370	1681371	1681372	1681394
1681395	1681396	1681398	1681399	1681428	1681429	1681430	1681431	1681432	1681433	1681436	1681437	1681521
1681522	1681523	1681524	1681525	1681526	1681527	1681528	1681529	1681530	1681531	1681532	1681533	1681534
1681535	1681537	1681543	1681544	1681546	1681547	1681548	1681549	1681550	1681551	1681553	1681554	1681555
1681556	1681557	1681560	1681561	1681562	1681563	1681564	1681565	1681566	1681567	1681568	1681569	1681571



Legend

- Zone
- Lot boundary
- Lot number
- Hydrography
- Highway
- Street name

The zone corresponds to a circle having a radius of 100 metres, centered on the location of the Edouard-Montpelli Station, whose location is described in the reference project transmitted to the Authority by the Caisse de dépôt et placement du Québec on 23 November 2017.

Location of Edouard-Montpelli Station
 X: 290038.479221
 Y: 467492.547221
 (NAD 83, MTM83)

Project	Annex A	Annex B	Annex C
BY-LAW RESPECTING TRANSPORTATION DUES REGARDING THE RESEAU EXPRESS METROPOLITAIN			
Zone 13: Edouard-Montpelli Station			

Project: BY-LAW RESPECTING TRANSPORTATION DUES REGARDING THE RESEAU EXPRESS METROPOLITAIN

Annex B

Zone 13: Edouard-Montpelli Station

Author: Caisse de dépôt et placement du Québec, 2017-02-28
 Source: RE 18 Stations de C-123, reference project transmitted on 2017-11-23

Projection: MTM83 (NAD 83)

Scale: 1:10000

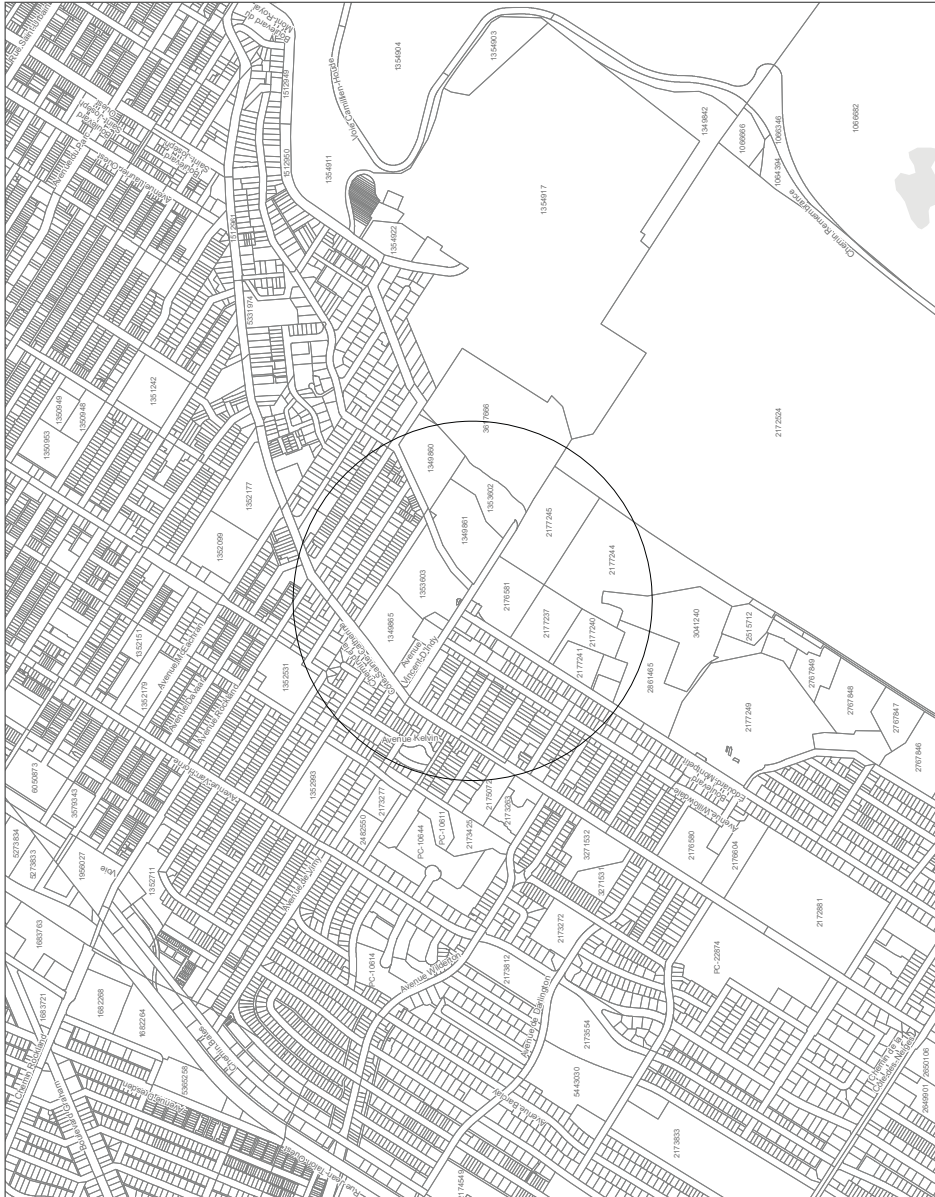

For information only, the lots that are wholly or partly situated in the zone of Édouard-Montpetit Station, according to the graphic matrix of the cadastre updated on 28 September 2017, are listed in the following table.

Every lot that is wholly or partly situated in the zone at the time the permit is issued must be considered, even though it does not appear in this table. The municipality is responsible for determining whether a lot is situated in the zone, according to the most up-to-date version of the cadastre.

Whether work is subject to the transportation duties will be determined at the time the permit is issued, according to the location in the zone of the building covered by the work.

1349860	1349861	1349862	1349863	1349864	1349865	1349867	1349868	1349871	1349872	1349873	1349874	1349875
1349876	1349877	1349878	1349879	1349880	1349881	1349882	1349883	1349884	1349885	1349886	1349887	1349888
1349889	1349891	1349892	1349893	1349894	1349895	1349896	1349897	1349898	1349899	1349900	1349901	1349902
1349906	1349907	1349908	1349909	1349910	1349911	1349912	1349913	1349914	1349915	1349916	1349917	1349918
1349919	1349920	1349921	1349922	1349923	1349924	1349925	1349926	1349927	1349928	1349929	1349930	1349931
1349932	1349933	1349934	1349935	1349936	1349937	1349938	1349939	1349940	1349941	1349942	1349943	1349944
1349945	1349946	1349947	1349948	1349949	1349950	1349951	1349952	1349953	1349954	1349955	1349956	1349957
1349958	1349959	1349960	1349961	1349962	1349963	1349964	1349965	1349966	1349967	1349968	1349969	1349970
1349971	1349975	1349976	1349977	1349978	1349979	1349980	1349981	1349982	1349983	1349984	1349985	1349986
1349990	1349991	1349992	1349993	1349994	1349995	1349996	1349997	1349998	1349999	1350000	1350001	1350002
1350003	1350004	1350005	1350006	1350007	1350008	1350009	1350010	1350011	1350012	1350013	1350014	1350015
1350062	1350063	1350064	1350065	1350066	1350067	1350071	1350072	1350073	1350074	1350075	1350076	1350077
1350086	1350089	1350090	1350091	1350092	1350093	1350094	1350095	1350096	1350097	1350098	1350099	1350100
1351191	1351193	1351197	1351199	1351201	1351205	1351209	1351210	1351212	1351214	1351455	1351456	1351460
1351461	1351463	1351465	1351466	1351467	1351468	1351470	1351472	1351473	1351802	1351803	1351804	1351805
1351806	1351815	1351824	1351830	1351837	1351838	1352008	1352100	1352101	1352102	1352103	1352104	1352105
1352106	1352107	1352108	1352109	1352110	1352111	1352218	1352219	1352220	1352221	1352222	1352223	1352224
1352233	1352235	1352237	1352238	1352241	1352242	1352257	1352258	1352259	1352260	1352261	1352262	1352263
1352271	1352273	1352274	1352275	1352276	1352277	1352278	1352279	1352280	1352281	1352282	1352283	1352284
1352285	1352286	1352287	1352288	1352289	1352290	1352291	1352292	1352293	1352294	1352295	1352296	1352297
1352298	1352299	1352300	1352301	1352302	1352303	1352304	1352305	1352306	1352307	1352308	1352309	1352310
1352311	1352312	1352313	1352314	1352315	1352316	1352317	1352318	1352319	1352320	1352321	1352322	1352323
1352324	1352325	1352326	1352327	1352328	1352329	1352330	1352331	1352332	1352333	1352334	1352335	1352336
1352337	1352338	1352339	1352340	1352341	1352342	1352343	1352344	1352345	1352346	1352347	1352348	1352349
1352350	1352351	1352352	1352353	1352354	1352355	1352356	1352357	1352358	1352359	1352360	1352361	1352362
1352363	1352364	1352365	1352366	1352367	1352368	1352369	1352370	1352371	1352372	1352373	1352374	1352375
1352376	1352377	1352378	1352379	1352380	1352381	1352382	1352383	1352384	1352385	1352386	1352387	1352388
1352389	1352390	1352391	1352392	1352393	1352394	1352395	1352396	1352397	1352398	1352399	1352400	1352401
1352402	1352403	1352404	1352405	1352406	1352407	1352408	1352409	1352410	1352411	1352412	1352413	1352414
1352415	1352416	1352417	1352418	1352419	1352420	1352421	1352422	1352423	1352424	1352425	1352426	1352427
1352428	1352429	1352430	1352431	1352432	1352433	1352434	1352435	1352436	1352437	1352438	1352439	1352440
1352441	1352442	1352443	1352444	1352445	1352446	1352447	1352448	1352449	1352450	1352451	1352452	1352453
1352454	1352455	1352456	1352457	1352458	1352459	1352460	1352461	1352462	1352463	1352464	1352465	1352466
1352467	1352468	1352469	1352470	1352471	1352472	1352473	1352474	1352475	1352476	1352477	1352478	1352479
1352480	1352481	1352482	1352483	1352484	1352485	1352486	1352487	1352488	1352489	1352490	1352491	1352492
1352493	1352494	1352495	1352496	1352497	1352498	1352499	1352500	1352501	1352502	1352503	1352504	1352505
1352506	1352507	1352508	1352509	1352510	1352511	1352512	1352513	1352514	1352515	1352516	1352517	1352518
1352519	1352520	1352521	1352522	1352523	1352524	1352525	1352526	1352527	1352528	1352529	1352530	1352531
1352532	1352533	1352534	1352535	1352536	1352537	1352538	1352539	1352540	1352541	1352542	1352543	1352544
1352545	1352546	1352547	1352548	1352549	1352550	1352551	1352552	1352553	1352554	1352555	1352556	1352557
1352558	1352559	1352560	1352561	1352562	1352563	1352564	1352565	1352566	1352567	1352568	1352569	1352570
1352571	1352572	1352573	1352574	1352575	1352576	1352577	1352578	1352579	1352580	1352581	1352582	1352583
1352584	1352585	1352586	1352587	1352588	1352589	1352590	1352591	1352592	1352593	1352594	1352595	1352596
1352597	1352598	1352599	1352600	1352601	1352602	1352603	1352604	1352605	1352606	1352607	1352608	1352609
1352610	1352611	1352612	1352613	1352614	1352615	1352616	1352617	1352618	1352619	1352620	1352621	1352622
1352623	1352624	1352625	1352626	1352627	1352628	1352629	1352630	1352631	1352632	1352633	1352634	1352635
1352636	1352637	1352638	1352639	1352640	1352641	1352642	1352643	1352644	1352645	1352646	1352647	1352648
1352649	1352650	1352651	1352652	1352653	1352654	1352655	1352656	1352657	1352658	1352659	1352660	1352661
1352662	1352663	1352664	1352665	1352666	1352667	1352668	1352669	1352670	1352671	1352672	1352673	1352674
1352675	1352676	1352677	1352678	1352679	1352680	1352681	1352682	1352683	1352684	1352685	1352686	1352687
1352688	1352689	1352690	1352691	1352692	1352693	1352694	1352695	1352696	1352697	1352698	1352699	1352700
1352701	1352702	1352703	1352704	1352705	1352706	1352707	1352708	1352709	1352710	1352711	1352712	1352713
1352714	1352715	1352716	1352717	1352718	1352719	1352720	1352721	1352722	1352723	1352724	1352725	1352726
1352727	1352728	1352729	1352730	1352731	1352732	1352733	1352734	1352735	1352736	1352737	1352738	1352739
1352740	1352741	1352742	1352743	1352744	1352745	1352746	1352747	1352748	1352749	1352750	1352751	1352752
1352753	1352754	1352755	1352756	1352757	1352758	1352759	1352760	1352761	1352762	1352763	1352764	1352765
1352766	1352767	1352768	1352769	1352770	1352771	1352772	1352773	1352774	1352775	1352776	1352777	1352778
1352779	1352780	1352781	1352782	1352783	1352784	1352785	1352786	1352787	1352788	1352789	1352790	1352791
1352792	1352793	1352794	1352795	1352796	1352797	1352798	1352799	1352800	1352801	1352802	1352803	1352804
1352805	1352806	1352807	1352808	1352809	1352810	1352811	1352812	1352813	1352814	1352815	1352816	1352817
1352818	1352819	1352820	1352821	1352822	1352823	1352824	1352825	1352826	1352827	1352828	1352829	1352830
1352831	1352832	1352833	1352834	1352835	1352836	1352837	1352838	1352839	1352840	1352841	1352842	1352843
1352844	1352845	1352846	1352847	1352848	1352849	1352850	1352851	1352852	1352853	1352854	1352855	1352856
1352857	1352858	1352859	1352860	1352861	1352862	1352863	1352864	1352865	1352866	1352867	1352868	1352869
1352870	1352871	1352872	1352873	1352874	1352875	1352876	1352877	1352878	1352879	1352880	1352881	1352882
1352883	1352884	1352885	1352886	1352887	1352888	1352889	1352890	1352891	1352892	1352893	1352894	1352895
1352896	1352897	1352898	1352899	1352900	1352901	1352902	1352903	1352904	1352905	1352906	1352907	1352908
1352909	1352910	1352911	1352912	1352913	1352914	1352915	1352916	1352917	1352918	1352919	1352920	1352921
1352922	1352923	1352924	1352925	1352926	1352927	1352928	1352929	1352930	1352931	1352932	1352933	1352934
1352935	1352936	1352937	1352938	1352939	1352940	1352941	1352942	1352943	1352944	1352945	1352946	1352947
1352948	1352949	1352950	1352951	1352952	1352953	1352954	1352955	1352956	1352957	1352958	1352959	1352960
1352961	1352962	1352963	1352964	1352965	1352966	1352967	1352968	1352969	1352970	1352971	1352972	1352973
1352974	1352975	1352976	1352977	1352978	1352979	1352980	1352981	1352982	1352983	1352984	1352985	1352986
1352987	1352988	1352989	1352990	1352991	1352992	1352993	1352994	1352995	1352996	1352997	1352998	1352999
1353000	1353001											



Legend

- Zone
- Lot boundary
- Lot number
- Hydrography
- Highway
- Street name

The zone corresponds to a circle having a radius of 100 metres centered on the location of the Reference Station, whose location is indicated in the reference project transmitted to the Authority by the Caisse de dépôt et placement du Québec on 23 November 2017.

Location of McGill Station
 X: 299 170 800604
 Y: 3544287 81871
 (NAD 83, UTM 18U)

Project	Year	Sheet	Scale
1170000	2017	2	1:500
1170000	2017	3	1:500
1170000	2017	4	1:500
1170000	2017	5	1:500
1170000	2017	6	1:500
1170000	2017	7	1:500
1170000	2017	8	1:500
1170000	2017	9	1:500
1170000	2017	10	1:500
1170000	2017	11	1:500
1170000	2017	12	1:500
1170000	2017	13	1:500
1170000	2017	14	1:500
1170000	2017	15	1:500
1170000	2017	16	1:500
1170000	2017	17	1:500
1170000	2017	18	1:500
1170000	2017	19	1:500
1170000	2017	20	1:500
1170000	2017	21	1:500
1170000	2017	22	1:500
1170000	2017	23	1:500
1170000	2017	24	1:500
1170000	2017	25	1:500
1170000	2017	26	1:500
1170000	2017	27	1:500
1170000	2017	28	1:500
1170000	2017	29	1:500
1170000	2017	30	1:500
1170000	2017	31	1:500
1170000	2017	32	1:500
1170000	2017	33	1:500
1170000	2017	34	1:500
1170000	2017	35	1:500
1170000	2017	36	1:500
1170000	2017	37	1:500
1170000	2017	38	1:500
1170000	2017	39	1:500
1170000	2017	40	1:500
1170000	2017	41	1:500
1170000	2017	42	1:500
1170000	2017	43	1:500
1170000	2017	44	1:500
1170000	2017	45	1:500
1170000	2017	46	1:500
1170000	2017	47	1:500
1170000	2017	48	1:500
1170000	2017	49	1:500
1170000	2017	50	1:500
1170000	2017	51	1:500
1170000	2017	52	1:500
1170000	2017	53	1:500
1170000	2017	54	1:500
1170000	2017	55	1:500
1170000	2017	56	1:500
1170000	2017	57	1:500
1170000	2017	58	1:500
1170000	2017	59	1:500
1170000	2017	60	1:500
1170000	2017	61	1:500
1170000	2017	62	1:500
1170000	2017	63	1:500
1170000	2017	64	1:500
1170000	2017	65	1:500
1170000	2017	66	1:500
1170000	2017	67	1:500
1170000	2017	68	1:500
1170000	2017	69	1:500
1170000	2017	70	1:500
1170000	2017	71	1:500
1170000	2017	72	1:500
1170000	2017	73	1:500
1170000	2017	74	1:500
1170000	2017	75	1:500
1170000	2017	76	1:500
1170000	2017	77	1:500
1170000	2017	78	1:500
1170000	2017	79	1:500
1170000	2017	80	1:500
1170000	2017	81	1:500
1170000	2017	82	1:500
1170000	2017	83	1:500
1170000	2017	84	1:500
1170000	2017	85	1:500
1170000	2017	86	1:500
1170000	2017	87	1:500
1170000	2017	88	1:500
1170000	2017	89	1:500
1170000	2017	90	1:500
1170000	2017	91	1:500
1170000	2017	92	1:500
1170000	2017	93	1:500
1170000	2017	94	1:500
1170000	2017	95	1:500
1170000	2017	96	1:500
1170000	2017	97	1:500
1170000	2017	98	1:500
1170000	2017	99	1:500
1170000	2017	100	1:500

Project: BY-LAW RESPECTING TRANSPORTATION DUES REGARDING THE RESEAU EXPRESS METROPOLITAIN

Sheet: **Annex B**
ZONE 14: McGill Station

Source: - Cadastre, © Gouvernement du Québec, 2017, 2018
 - RE 18 Station, © CDMQA inc., reference project transmitted on 23/11/2017



Scale: 1:10000
 Project: 11117
 Date: 14/02/2018

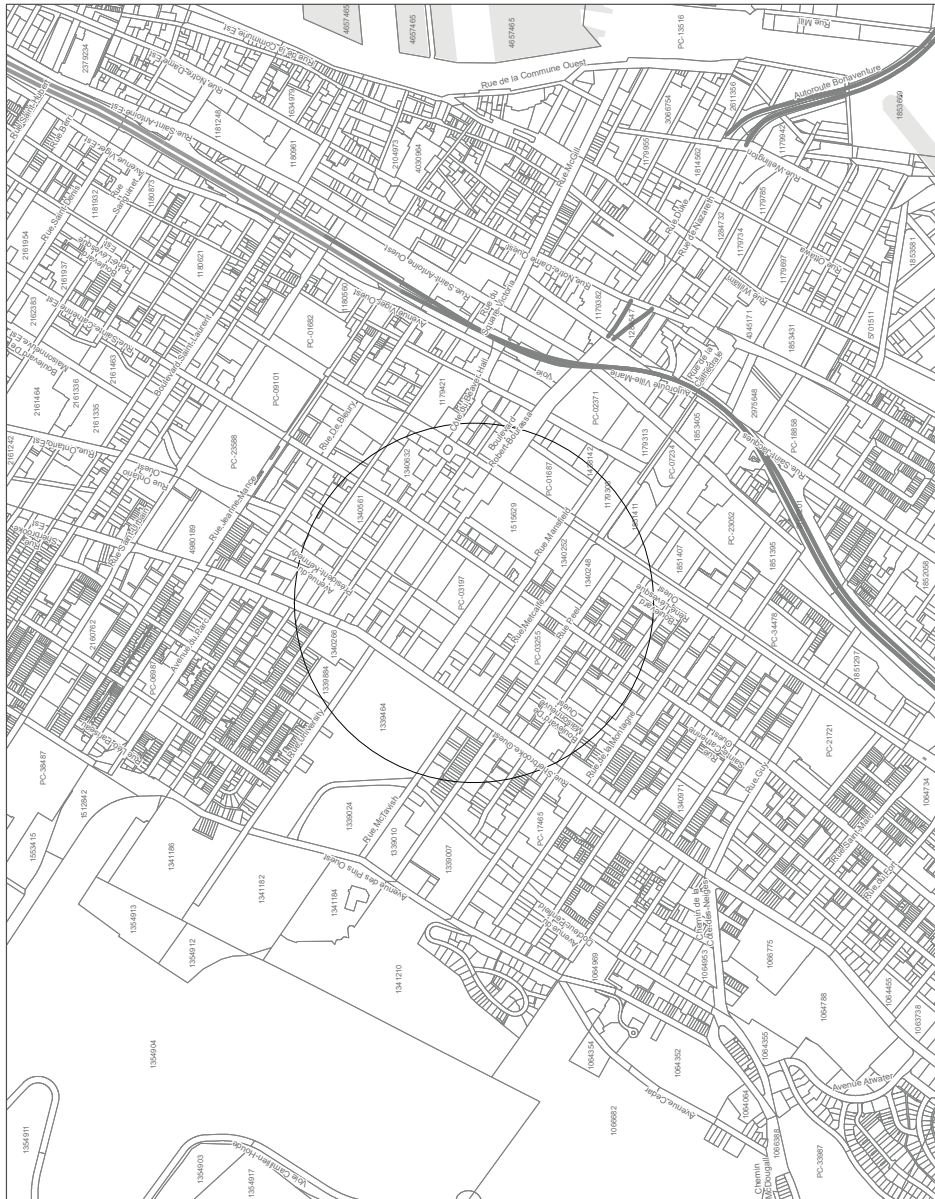

For information only, the lots that are wholly or partly situated in the zone of McGill Station, according to the graphic matrix of the cadastre updated on 28 September 2017, are listed in the following table.

Every lot that is wholly or partly situated in the zone at the time the permit is issued must be considered, even though it does not appear in this table. The municipality is responsible for determining whether a lot is situated in the zone, according to the most up-to-date version of the cadastre.

Whether work is subject to the transportation dues will be determined at the time the permit is issued, according to the location in the zone of the building covered by the work.

1179308	1179315	1179321	1179322	1179387	1179388	1179389	1179390	1179391	1179421	1284420	1284421	1284425
1284426	1284427	1284540	1284541	1284543	1284543	1284585	1338828	1338829	1338837	1338838	1338841	1338842
1338843	1338846	1338849	1338853	1338857	1338857	1338858	1338860	1338860	1338863	1338864	1338866	1338866
1338867	1338869	1338870	1338872	1338874	1338874	1338876	1338877	1338878	1338879	1338880	1338881	1338882
1338883	1338884	1338885	1338887	1338887	1338888	1338888	1338890	1338891	1338892	1338893	1338894	1338895
1338903	1338904	1338905	1338906	1338907	1338908	1338909	1338910	1338911	1338912	1338913	1338914	1338915
1338916	1338917	1338918	1338919	1338920	1338921	1338922	1338923	1338924	1338925	1338926	1338927	1339056
1339057	1339058	1339235	1339243	1339244	1339245	1339246	1339247	1339248	1339249	1339250	1339251	1339252
1339462	1339443	1339444	1339445	1339446	1339447	1339448	1339449	1339450	1339451	1339460	1339461	1339462
1339463	1339464	1339677	1339716	1339827	1339828	1339829	1339882	1339883	1339884	1339885	1339886	1339898
1340046	1340059	1340060	1340061	1340062	1340063	1340064	1340065	1340066	1340068	1340069	1340070	1340071
1340072	1340073	1340074	1340075	1340076	1340077	1340079	1340081	1340082	1340083	1340084	1340085	1340071
1340208	1340209	1340210	1340211	1340212	1340213	1340214	1340215	1340216	1340220	1340221	1340222	1340223
1340224	1340225	1340226	1340227	1340228	1340229	1340230	1340231	1340232	1340233	1340234	1340235	1340236
1340238	1340239	1340240	1340241	1340242	1340243	1340244	1340245	1340246	1340247	1340248	1340250	1340251
1340262	1340263	1340264	1340265	1340266	1340267	1340268	1340269	1340270	1340271	1340272	1340273	1340274
1340267	1340268	1340269	1340270	1340271	1340272	1340273	1340274	1340275	1340276	1340277	1340278	1340279
1340353	1340354	1340355	1340357	1340358	1340358	1340359	1340360	1340361	1340362	1340363	1340364	1340365
1340368	1340369	1340370	1340371	1340372	1340373	1340374	1340375	1340376	1340377	1340378	1340379	1340380
1340383	1340384	1340385	1340387	1340388	1340388	1340389	1340390	1340391	1340392	1340393	1340394	1340395
1340398	1340399	1340400	1340401	1340402	1340403	1340404	1340405	1340406	1340407	1340408	1340409	1340410
1340415	1340416	1340417	1340418	1340419	1340420	1340421	1340422	1340423	1340424	1340425	1340426	1340427
1340432	1340433	1340434	1340435	1340436	1340437	1340438	1340439	1340440	1340441	1340442	1340443	1340444
1340451	1340452	1340453	1340454	1340455	1340456	1340457	1340458	1340459	1340460	1340461	1340462	1340463
1340468	1340469	1340470	1340471	1340472	1340473	1340474	1340475	1340476	1340477	1340478	1340479	1340480
1340487	1340488	1340489	1340490	1340491	1340492	1340493	1340494	1340495	1340496	1340497	1340498	1340499
1340504	1340505	1340506	1340507	1340508	1340509	1340510	1340511	1340512	1340513	1340514	1340515	1340516
1340519	1340520	1340521	1340522	1340523	1340524	1340525	1340526	1340527	1340528	1340529	1340530	1340531
1340536	1340537	1340538	1340539	1340540	1340541	1340542	1340543	1340544	1340545	1340546	1340547	1340548
1340553	1340554	1340555	1340556	1340557	1340558	1340559	1340560	1340561	1340562	1340563	1340564	1340565
1340570	1340571	1340572	1340573	1340574	1340575	1340576	1340577	1340578	1340579	1340580	1340581	1340582
1340587	1340588	1340589	1340590	1340591	1340592	1340593	1340594	1340595	1340596	1340597	1340598	1340599
1340604	1340605	1340606	1340607	1340608	1340609	1340610	1340611	1340612	1340613	1340614	1340615	1340616
1340623	1340624	1340625	1340626	1340627	1340628	1340629	1340630	1340631	1340632	1340633	1340634	1340635
1341215	1341224	1341233	1341234	1341235	1341244	1341250	1341251	1341252	1341253	1341254	1341255	1341256
1341257	1341258	1341261	1341263	1341264	1341305	1341306	1341307	1341308	1341309	1341310	1341311	1341312
1341327	1341329	1341330	1341331	1341333	1341334	1341340	1341351	1341352	1341353	1341355	1341356	1341359
1341360	1438142	1438143	1438144	1514294	1514295	1514296	1514297	1514298	1514299	1514301	1514302	1514303
1514304	1514305	1514306	1514307	1514308	1514309	1514310	1514311	1514312	1514313	1514314	1514315	1514316
1514317	1514318	1514319	1514320	1514321	1514323	1514324	1514325	1514326	1514327	1514328	1514329	1514330
1514331	1514332	1514333	1514334	1514335	1514336	1514339	1514340	1514341	1514342	1514343	1514344	1514345
1514361	1514365	1514372	1514373	1514374	1514375	1514376	1515509	1515523	1515524	1515525	1515526	1515549
1515567	1515568	1515572	1515573	1515574	1515592	1515618	1515629	1515662	1515664	1851408	1851411	2160007
2160108	2160217	2296192	3271929	3271930	4079839	4207542	5636739	5667640	5667640	PC-01687	PC-01687	PC-03172
PC-03194	PC-03196	PC-03197	PC-03201	PC-03211	PC-03219	PC-03244	PC-03244	PC-03255	PC-03255	PC-03257	PC-03260	PC-03263
PC-03277	PC-03278	PC-03287	PC-03289	PC-11466	PC-12283	PC-12972	PC-14399	PC-15368	PC-17760	PC-18250	PC-20825	PC-24657
PC-28106	PC-28367	PC-31478	PC-33319	PC-33420	PC-37915	PC-38637						



Legend

-  Zone
-  Lot boundary
-  Lot number
-  Hydrography
-  Highway
-  Street name

The zone corresponds to a circle having a radius of 100 metres centred on the Gare Centrale Station, whose location is indicated in the reference project transmitted to the Authority by the Caisse de dépôt et placement du Québec on 23 November 2017.

Location of Gare Centrale Station
 X: 296588.257108
 Y: 3039992.257225
 (NAD 83, UTM16E)

Project	Annex	Sheet	Total Sheets
BY-LAW RESPECTING TRANSPORTATION DUES REGARDING THE RESEAU EXPRESS METROPOLITAIN	Annex B	2	28

BY-LAW RESPECTING TRANSPORTATION DUES REGARDING THE RESEAU EXPRESS METROPOLITAIN

Annex B

ZONE 15: Gare Centrale Station

Source : - Carte de © Gouvernement du Québec, (2017) 20-28
 - RESEAU STATION © CDMO s.l.r.l., référence projet transmise le 23.11.2017

Projet : MTR 6 (Mod B3)
 Date :



For information only, the lots that are wholly or partly situated in the zone of Gare Centrale Station, according to the graphic matrix of the cadastre, updated on 28 September 2017, are listed in the following table.

Every lot that is wholly or partly situated in the zone at the time the permit is issued must be considered, even though it does not appear in this table. The municipality is responsible for determining whether a lot is situated in the zone, according to the most up-to-date version of the cadastre.

Whether work is subject to the transportation dues will be determined at the time the permit is issued, according to the location in the zone of the building covered by the work.

1179308	1179313	1179315	1179317	1179318	1179319	1179321	1179322	1179325	1179326	1179327	1179333	1179334
1179336	1179337	1179338	1179341	1179342	1179344	1179350	1179351	1179373	1179380	1179382	1179383	1179384
1179387	1179388	1179389	1179390	1179391	1179393	1179416	1179417	1179418	1179419	1179420	1179421	1179426
1179432	1179447	1179450	1179453	1179454	1179455	1179525	1179527	1179708	1179709	1179711	1179712	1179713
1179716	1179717	1179718	1179719	1179720	1179721	1179725	1180548	1284319	1284320	1284321	1284322	1284334
1284420	1284421	1284422	1284425	1284426	1284427	1284428	1284431	1284432	1284433	1284437	1284438	1284440
1284441	1284442	1284443	1284498	1284540	1284541	1284542	1284543	1284544	1284545	1284546	1284547	1284548
1284565	1284731	1288612	1288617	1288630	1288638	1288945	1288947	1288948	1288949	1288950	1288951	1288952
1288953	1340071	1340072	1340073	1340079	1340081	1340082	1340083	1340207	1340208	1340209	1340210	1340211
1340212	1340220	1340221	1340222	1340223	1340224	1340225	1340226	1340227	1340228	1340229	1340230	1340231
1340232	1340233	1340234	1340235	1340236	1340238	1340239	1340240	1340241	1340242	1340243	1340244	1340245
1340246	1340247	1340248	1340250	1340251	1340252	1340253	1340254	1340255	1340451	1340452	1340453	1340454
1340455	1340545	1340546	1340547	1340548	1340549	1340550	1340551	1340552	1340555	1340557	1340599	1340600
1340601	1340602	1340603	1340622	1340623	1340624	1340625	1340626	1340627	1340628	1340629	1340630	1340631
1340632	1340648	1340649	1341213	1341215	1341250	1341252	1341253	1341254	1341255	1341256	1341257	1341258
1341304	1341306	1341307	1341308	1341309	1341310	1341311	1341360	1438142	1438143	1438144	1438145	1438146
1514294	1514295	1514296	1514297	1514298	1514300	1514302	1514304	1514305	1514306	1514307	1514308	1514309
1514314	1514372	1514373	1514375	1514376	1515567	1515568	1515629	1542947	1542975	1542976	1542977	1542978
1851402	1851403	1851407	1851408	1851410	1851411	1851412	1851413	1853242	1853405	1853420	1854006	1871958
1871959	1898272	1902944	2016973	2016974	2160007	2160008	2160009	2160010	2160011	2160012	2160014	2160015
2160019	2160030	2160031	2160035	2160103	2160108	2160115	2160116	2160217	2160245	2160272	2160273	2296185
2296192	2296271	2296272	2296273	2296274	2296275	2296276	2401373	2453515	2453516	2925357	2925648	2925649
2925650	3069134	3188288	3079520	3444832	3444833	3671905	3706156	3891427	3891428	3893420	3893421	4079839
4184897	4188258	4188259	4207540	4207541	4207542	4975283	4976332	5069560	5089561	5172157	5521955	5521956
5521957	5521976	5521977	5521978	5521979	5667640	5777989	5777990	5945984	6042413	6042414	6042415	6042416
6042417	6071325	6071326	PC-01668	PC-01685	PC-01686	PC-01687	PC-01688	PC-01738	PC-01755	PC-02371	PC-03194	PC-03197
PC-03244	PC-03248	PC-06200	PC-06224	PC-07234	PC-07650	PC-12659	PC-12659	PC-12972	PC-14385	PC-14399	PC-15368	PC-18429
PC-23052	PC-24657	PC-26146	PC-30916	PC-31478	PC-33420	PC-33903	PC-35249	PC-36170	PC-36921	PC-37667	PC-38637	



Legend

- Zone
- Lot boundary
- Lot number
- Hydrography
- Highway
- Street name

The zone corresponds to a circle having a radius of 100 metres centered on the location of the REM Station, whose location is described in the reference project transmitted to the Authority by the Caisse de dépôt et placement du Québec on 23 November 2017.

The zone delimitation is adjusted to exclude any lot from which access to the REM station in any season is not possible, on foot or by car, owing to the presence of a water course.

Location of Ile-Des-Sœurs Station
 X: 503871.2 2416.2
 (NAD 83, MTM8)



Lot number	Area (m²)	Zone	Project (reference)
1382018	2	SR	
1382019	2	SR	
1382020	2	SR	
1382021	2	SR	
1382022	2	SR	
1382023	2	SR	
1382024	2	SR	
1382025	2	SR	
1382026	2	SR	
1382027	2	SR	
1382028	2	SR	
1382029	2	SR	
1382030	2	SR	
1382031	2	SR	
1382032	2	SR	
1382033	2	SR	
1382034	2	SR	
1382035	2	SR	
1382036	2	SR	
1382037	2	SR	
1382038	2	SR	
1382039	2	SR	
1382040	2	SR	
1382041	2	SR	
1382042	2	SR	
1382043	2	SR	
1382044	2	SR	
1382045	2	SR	
1382046	2	SR	
1382047	2	SR	
1382048	2	SR	
1382049	2	SR	
1382050	2	SR	
1382051	2	SR	
1382052	2	SR	
1382053	2	SR	
1382054	2	SR	
1382055	2	SR	
1382056	2	SR	
1382057	2	SR	
1382058	2	SR	
1382059	2	SR	
1382060	2	SR	
1382061	2	SR	
1382062	2	SR	
1382063	2	SR	
1382064	2	SR	
1382065	2	SR	
1382066	2	SR	
1382067	2	SR	
1382068	2	SR	
1382069	2	SR	
1382070	2	SR	
1382071	2	SR	
1382072	2	SR	
1382073	2	SR	
1382074	2	SR	
1382075	2	SR	
1382076	2	SR	
1382077	2	SR	
1382078	2	SR	
1382079	2	SR	
1382080	2	SR	
1382081	2	SR	
1382082	2	SR	
1382083	2	SR	
1382084	2	SR	
1382085	2	SR	
1382086	2	SR	
1382087	2	SR	
1382088	2	SR	
1382089	2	SR	
1382090	2	SR	
1382091	2	SR	
1382092	2	SR	
1382093	2	SR	
1382094	2	SR	
1382095	2	SR	
1382096	2	SR	
1382097	2	SR	
1382098	2	SR	
1382099	2	SR	
1382100	2	SR	

Project: BY-LAW RESPECTING TRANSPORTATION DUES REGARDING THE RESEAU EXPRESS METROPOLITAIN

Plan: Annexe B

Zone 17: Ile-Des-Sœurs Station

Scale: 1:10000
 0 125 250 500 m

Projection: MTM8 (Nad 83)
 Datum: 1917
 Zone: 1708

For information only, the lots that are wholly or partly situated in the zone of Ile-Des-Sœurs Station, according to the graphic matrix of the cadastre updated on 28 September 2017, are listed in the following table.

Every lot that is wholly or partly situated in the zone at the time the permit is issued must be considered, even though it does not appear in this table. The municipality is responsible for determining whether a lot is situated in the zone, according to the most up-to-date version of the cadastre.

Whether work is subject to the transportation dues will be determined at the time the permit is issued, according to the location in the zone of the building covered by the work.

1859632	1859633	1859634	1859637	1859639	1859640	1859686	1859692	1859704	1859705	1859706	1859707	1859708
1859709	1859710	1859711	1859719	1859720	1859721	1859722	1859723	1859724	1859725	1859726	1859727	1859758
1859759	1859760	1859761	1859762	1859763	1859764	1859765	1859766	1859771	1859772	1859773	1859774	1859799
1859800	1859801	1859802	1859803	1859817	1859839	1859842	1859843	1859844	1859845	1859847	1859849	1859856
1859857	1859859	1859862	1859863	1859864	1859865	1859872	1859873	1859874	1859876	1859877	1859880	1859884
1859886	1859887	1859915	1859916	1859922	1859923	1859958	1859959	1859959	1859960	1859961	1859962	1859964
1859965	1859966	1859967	1859968	1859969	1859970	1859971	1859972	1859973	1859974	1859975	1859976	1860002
1860093	1860094	1860095	1860096	1860102	1860103	1860104	1860105	1860106	1860107	1860108	1860108	1860112
1860114	1860115	1860116	1860117	1860118	1860118	1860118	1860118	1860118	1860118	1860118	1860118	1860118
1860172	1860173	1860174	1860175	1860181	1860182	1860183	1860184	1860185	1860187	1860188	1860189	1860190
1860191	1860192	1860193	1860194	1860195	1860196	1860197	1860197	1860197	1860201	1860202	1860203	1860205
1860279	1860280	1860282	1860283	1860284	1860285	1860286	1860287	1860288	1860289	1860290	1860291	1860299
1860341	1860342	1860343	1860344	1860345	1860346	1860347	1860348	1860349	1860350	1860351	1860352	1860353
1860437	1860438	1860439	1860445	1860449	1860454	1860455	1860456	1860457	1860458	1860459	1860460	1860461
1860532	1860533	1860534	1860535	1860536	1860537	1860538	1860539	1860540	1860541	1860542	1860543	1860544
1860567	1860568	1860569	1860570	1860571	1860572	1860573	1860574	1860575	1860576	1860577	1860578	1860579
1860647	1860648	1860649	1860650	1860651	1860652	1860653	1860654	1860655	1860656	1860657	1860658	1860659
1860713	1860714	1860715	1860716	1860717	1860718	1860719	1860720	1860721	1860722	1860723	1860724	1860725
1860729	1860730	1860731	1860732	1860733	1860734	1860735	1860736	1860737	1860738	1860739	1860740	1860741
1860888	1860889	1860890	1860891	1860892	1860893	1860894	1860895	1860896	1860897	1860898	1860899	1860900
1860901	1860902	1860903	1860904	1860905	1860906	1860907	1860908	1860909	1860910	1860911	1860912	1860913
1860927	1860928	1860929	1860930	1860931	1860932	1860933	1860934	1860935	1860936	1860937	1860938	1860939
1860940	1860941	1860942	1860943	1860944	1860945	1860946	1860947	1860948	1860949	1860950	1860951	1860952
1860965	1860966	1860967	1860968	1860969	1860970	1860971	1860972	1860973	1860974	1860975	1860976	1860977
1860982	1860983	1860984	1860985	1860986	1860987	1860988	1860989	1860990	1860991	1860992	1860993	1860994
1861005	1861006	1861007	1861008	1861009	1861010	1861011	1861012	1861013	1861014	1861015	1861016	1861017
1861018	1861019	1861020	1861021	1861022	1861023	1861024	1861025	1861026	1861027	1861028	1861029	1861030
1861031	1861032	1861033	1861034	1861035	1861036	1861037	1861038	1861039	1861040	1861041	1861042	1861043
1861044	1861045	1861046	1861047	1861048	1861049	1861050	1861051	1861052	1861053	1861054	1861055	1861056
1861057	1861058	1861059	1861060	1861061	1861062	1861063	1861064	1861065	1861066	1861067	1861068	1861069
1861080	1861081	1861082	1861083	1861084	1861085	1861086	1861087	1861088	1861089	1861090	1861091	1861092
1861097	1861098	1861099	1861100	1861101	1861102	1861103	1861104	1861105	1861106	1861107	1861108	1861109
1861110	1861111	1861112	1861113	1861114	1861115	1861116	1861117	1861118	1861119	1861120	1861121	1861122
1861124	1861125	1861126	1861127	1861128	1861129	1861130	1861131	1861132	1861133	1861134	1861135	1861136
2194238	2194239	2194240	2194241	2194242	2194243	2194244	2194245	2194246	2194247	2194248	2194249	2194250
2194251	2194252	2194253	2194254	2194255	2194256	2194257	2194258	2194259	2194260	2194261	2194262	2194263
2194264	2194265	2194266	2194267	2194268	2194269	2194270	2194271	2194272	2194273	2194274	2194275	2194276
2194277	2194278	2194279	2194280	2194281	2194282	2194283	2194284	2194285	2194286	2194287	2194288	2194289
2194290	2194291	2194292	2194293	2194294	2194295	2194296	2194297	2194298	2194299	2194300	2194301	2194302
2194303	2194304	2194305	2194306	2194307	2194308	2194309	2194310	2194311	2194312	2194313	2194314	2194315
2194316	2194317	2194318	2194319	2194320	2194321	2194322	2194323	2194324	2194325	2194326	2194327	2194328
2194547	2194548	2194549	2194550	2194551	2194552	2194553	2194554	2194555	2194556	2194557	2194558	2194559
2194562	2194563	2194564	2194565	2194566	2194567	2194568	2194569	2194570	2194571	2194572	2194573	2194574
2194577	2194578	2194579	2194580	2194581	2194582	2194583	2194584	2194585	2194586	2194587	2194588	2194589
2194590	2194591	2194592	2194593	2194594	2194595	2194596	2194597	2194598	2194599	2194600	2194601	2194602



Legend

- Zone
- Lot boundary
- Lot number
- Hydrography
- Highway
- Street name

The zone corresponds to a circle having a radius of 300 metres, with its centre at the location of the Station, whose location is described in the reference project transmitted to the Authority by the Caisse de dépôt et placement du Québec on 23 November 2017.

Location of Panama Station
 X: 307 28 496 21
 Y: 30 28 173 841
 (NAD 83, WTM 85)

Project	Area	Zone	Project (reference)
BY-LAW RESPECTING TRANSPORTATION DUES REGARDING THE RESEAU EXPRESS METROPOLITAIN	Annex B	Zone 18	PC-11839

BY-LAW RESPECTING TRANSPORTATION DUES REGARDING THE RESEAU EXPRESS METROPOLITAIN

Annex B
Zone 18: Panama Station

Source: - Cadastre, © Gouvernement du Québec, 2017-20-28
 - REIM Station, © CDP/CS/SL, reference project transmitted on 23/11/17-25

Projet: MTR B (Annex B)

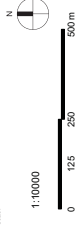

For information only, the lots that are wholly or partly situated in the zone of Panama Station, according to the graphic matrix of the cadastre updated on 28 September 2017, are listed in the following table.

Every lot that is wholly or partly situated in the zone at the time the permit is issued must be considered, even though it does not appear in this table. The municipality is responsible for determining whether a lot is situated in the zone, according to the most up-to-date version of the cadastre.

Whether work is subject to the transportation dues will be determined at the time the permit is issued, according to the location in the zone of the building covered by the work.

2026162	2026163	2026182	2026183	2026225	2026228	2026274	2026283	2026284	2026286	2026539	2026548	2026550
2026556	2026560	2026561	2026586	2026587	2026588	2026628	2026629	2026630	2026687	2026688	2026689	2026690
2026691	2026692	2026741	2026744	2026742	2026761	2026834	2026835	2026837	2026840	2026842	2026844	2026865
2026867	2026870	2026872	2026874	2026876	2026882	2026906	2026919	2026987	2027001	2027002	2027017	2027020
2027021	2027026	2027028	2027029	2027030	2027032	2027034	2027037	2027038	2027040	2027045	2027046	2027047
2027049	2027050	2027053	2027056	2027058	2027060	2027075	2027084	2027105	2027115	2027131	2027220	2027221
2027230	2027231	2027233	2027234	2027246	2027250	2027251	2027252	2027253	2027257	2027260	2027261	2027262
2027280	2027281	2027289	2027290	2027292	2027293	2027294	2027295	2027321	2027322	2027324	2027329	2027370
2027371	2027397	2027399	2027408	2027430	2027452	2027477	2027483	2027489	2027517	2027528	2027529	2027530
2027572	2027573	2027601	2027623	2027624	2027625	2027636	2027644	2027650	2027659	2027670	2027724	2027735
2027750	2027762	2027765	2027767	2027768	2027771	2027772	2027779	2027779	2027783	2027785	2027787	2027789
2027790	2027794	2027795	2027796	2027797	2027798	2027799	2027832	2027834	2027835	2027836	2027839	2027845
2027846	2027855	2027858	2027866	2027886	2027891	2027894	2027901	2027909	2027922	2027932	2027941	2027952
2027963	2027976	2027987	2027998	2028002	2028008	2028018	2028025	2028034	2028049	2028051	2028090	2028100
2028102	2028103	2028106	2028107	2028108	2028110	2028112	2028114	2028117	2028119	2028153	2028157	2028190
2028200	2028213	2028229	2028240	2028250	2028264	2028277	2028288	2028305	2028319	2028340	2028357	2028372
2028374	2028377	2028379	2028380	2028382	2028386	2028387	2028389	2028390	2028392	2028393	2028441	2028442
2028445	2028446	2028447	2028448	2028451	2028473	2028474	2028478	2028482	2028483	2028485	2028486	2028487
2028489	2028490	2028491	2028492	2028493	2028494	2028495	2028496	2028497	2028498	2028499	2028500	2028501
2028502	2028503	2028504	2028505	2028506	2028507	2028508	2028509	2028510	2028511	2028512	2028513	2028514
2028515	2028516	2028517	2028518	2028519	2028520	2028521	2028522	2028523	2028524	2028525	2028526	2028527
2028528	2028529	2028530	2028531	2028532	2028533	2028534	2028535	2028536	2028537	2028538	2028539	2028540
2028541	2028542	2028543	2028544	2028545	2028546	2028547	2028548	2028549	2028550	2028551	2028552	2028553
2028554	2028555	2028556	2028557	2028558	2028559	2028560	2028561	2028562	2028563	2028564	2028565	2028566
2028567	2028568	2028569	2028570	2028571	2028572	2028573	2028574	2028575	2028576	2028577	2028578	2028579
2028580	2028581	2028582	2028583	2028584	2028585	2028586	2028587	2028588	2028589	2028590	2028591	2028592
2028593	2028594	2028595	2028596	2028597	2028598	2028599	2028600	2028601	2028602	2028603	2028604	2028605
2028606	2028607	2028608	2028609	2028610	2028611	2028612	2028613	2028614	2028615	2028616	2028617	2028618
2028619	2028620	2028621	2028622	2028623	2028624	2028625	2028626	2028627	2028628	2028629	2028630	2028631
2028632	2028633	2028634	2028635	2028636	2028637	2028638	2028639	2028640	2028641	2028642	2028643	2028644
2028645	2028646	2028647	2028648	2028649	2028650	2028651	2028652	2028653	2028654	2028655	2028656	2028657
2028658	2028659	2028660	2028661	2028662	2028663	2028664	2028665	2028666	2028667	2028668	2028669	2028670
2028671	2028672	2028673	2028674	2028675	2028676	2028677	2028678	2028679	2028680	2028681	2028682	2028683
2028684	2028685	2028686	2028687	2028688	2028689	2028690	2028691	2028692	2028693	2028694	2028695	2028696
2028697	2028698	2028699	2028700	2028701	2028702	2028703	2028704	2028705	2028706	2028707	2028708	2028709
2028710	2028711	2028712	2028713	2028714	2028715	2028716	2028717	2028718	2028719	2028720	2028721	2028722
2028723	2028724	2028725	2028726	2028727	2028728	2028729	2028730	2028731	2028732	2028733	2028734	2028735
2028736	2028737	2028738	2028739	2028740	2028741	2028742	2028743	2028744	2028745	2028746	2028747	2028748
2028749	2028750	2028751	2028752	2028753	2028754	2028755	2028756	2028757	2028758	2028759	2028760	2028761
2028762	2028763	2028764	2028765	2028766	2028767	2028768	2028769	2028770	2028771	2028772	2028773	2028774
2028775	2028776	2028777	2028778	2028779	2028780	2028781	2028782	2028783	2028784	2028785	2028786	2028787
2028788	2028789	2028790	2028791	2028792	2028793	2028794	2028795	2028796	2028797	2028798	2028799	2028800
2028801	2028802	2028803	2028804	2028805	2028806	2028807	2028808	2028809	2028810	2028811	2028812	2028813
2028814	2028815	2028816	2028817	2028818	2028819	2028820	2028821	2028822	2028823	2028824	2028825	2028826
2028827	2028828	2028829	2028830	2028831	2028832	2028833	2028834	2028835	2028836	2028837	2028838	2028839
2028840	2028841	2028842	2028843	2028844	2028845	2028846	2028847	2028848	2028849	2028850	2028851	2028852
2028853	2028854	2028855	2028856	2028857	2028858	2028859	2028860	2028861	2028862	2028863	2028864	2028865
2028866	2028867	2028868	2028869	2028870	2028871	2028872	2028873	2028874	2028875	2028876	2028877	2028878
2028879	2028880	2028881	2028882	2028883	2028884	2028885	2028886	2028887	2028888	2028889	2028890	2028891
2028892	2028893	2028894	2028895	2028896	2028897	2028898	2028899	2028900	2028901	2028902	2028903	2028904
2028905	2028906	2028907	2028908	2028909	2028910	2028911	2028912	2028913	2028914	2028915	2028916	2028917
2028918	2028919	2028920	2028921	2028922	2028923	2028924	2028925	2028926	2028927	2028928	2028929	2028930
2028931	2028932	2028933	2028934	2028935	2028936	2028937	2028938	2028939	2028940	2028941	2028942	2028943
2028944	2028945	2028946	2028947	2028948	2028949	2028950	2028951	2028952	2028953	2028954	2028955	2028956
2028957	2028958	2028959	2028960	2028961	2028962	2028963	2028964	2028965	2028966	2028967	2028968	2028969
2028970	2028971	2028972	2028973	2028974	2028975	2028976	2028977	2028978	2028979	2028980	2028981	2028982
2028983	2028984	2028985	2028986	2028987	2028988	2028989	2028990	2028991	2028992	2028993	2028994	2028995
2028996	2028997	2028998	2028999	2029000	2029001	2029002	2029003	2029004	2029005	2029006	2029007	2029008
2029009	2029010	2029011	2029012	2029013	2029014	2029015	2029016	2029017	2029018	2029019	2029020	2029021
2029022	2029023	2029024	2029025	2029026	2029027	2029028	2029029	2029030	2029031	2029032	2029033	2029034
2029035	2029036	2029037	2029038	2029039	2029040	2029041	2029042	2029043	2029044	2029045	2029046	2029047
2029048	2029049	2029050	2029051	2029052	2029053	2029054	2029055	2029056	2029057	2029058	2029059	2029060
2029061	2029062	2029063	2029064	2029065	2029066	2029067	2029068	2029069	2029070	2029071	2029072	2029073
2029074	2029075	2029076	2029077	2029078	2029079	2029080	2029081	2029082	2029083	2029084	2029085	2029086
2029087	2029088	2029089	2029090	2029091	2029092	2029093	2029094	2029095	2029096	2029097	2029098	2029099
2029100	2029101	2029102	2029103	2029104	2029105	2029106	2029107	2029108	2029109	2029110	2029111	2029112
2029113	2029114	2029115	2029116	2029117	2029118	2029119	2029120	2029121	2029122	2029123	2029124	2029125
2029126	2029127	2029128	2029129	2029130	2029131	2029132	2029133	2029134	2029135	2029136	2029137	2029138
2029139	2029140	2029141	2029142	2029143	2029144	2029145	2029146	2029147	2029148	2029149	2029150	2029151
2029152	2029153	2029154	2029155	2029156	2029157	2029158	2029159	2029160	2029161	2029162	2029163	2029164
2029165	2029166	2029167	2029168	2029169	2029170	2029171	2029172	2029173	2029174	2029175	2029176	2029177
2029178	2029179	2029180	2029181	2029182	2029183	2029184	2029185	2029186	2029187	2029188	2029189	2029190
2029191	2029192	2029193	2029194	2029195	2029196	2029197	2029198	2029199	2029200	2029201	2029202	2029203
2029204	2029205	2029206	2029207	2029208	2029209	2029210	2029211	2029212	2029213	2029214	2029215	2029216
2029217	2029218	2029219	2029220									

2704069	2704061	2704062	2704063	2704064	2704065	2704066	2704067	2704068	2704071	2704072	2704073	2704074
2704075	2704076	2704077	2704078	2704079	2704080	2704081	2704082	2704083	2704084	2704085	2704086	2704087
2704089	2704090	2704091	2704092	2704093	2704094	2704095	2704096	2704097	2704098	2704099	2704100	2704101
2704102	2704103	2704104	2704105	2704106	2704107	2704108	2704109	2704110	2704111	2704112	2704113	2704114
2704115	2704116	2704117	2704118	2704119	2704120	2704121	2704122	2704123	2704124	2704125	2704126	2704127
2704130	2704131	2704132	2704133	2704134	2704135	2704136	2704137	2704138	2704139	2704140	2704142	2704143
2704144	2704145	2704146	2704147	2704148	2704149	2704150	2704151	2704152	2704153	2704154	2704156	2704158
2704159	2704160	2704161	2704162	2704163	2704164	2704165	2704166	2704167	2704168	2704169	2704170	2704171
2704172	2704173	2704174	2704175	2704176	2704177	2704178	2704179	2704180	2704181	2704182	2704183	2704184
2704185	2704186	2704187	2704188	2704189	2704190	2704191	2704192	2704193	2704194	2704195	2704196	2704197
2704198	2704199	2704200	2704201	2704202	2704203	2704204	2704205	2704206	2704207	2704208	2704209	2704210
2704211	2704212	2704213	2704214	2704215	2704216	2704217	2704218	2704219	2704220	2704221	2704222	2704223
2704224	2704225	2704226	2704227	2704228	2704229	2704230	2704231	2704232	2704233	2704234	2704247	2704248
2704249	2704252	2704253	2704254	2704255	2704256	2704257	2704260	2704261	2704262	2704263	2704264	2704265
2704266	2704267	2704268	2704269	2704270	2704271	2704272	2704273	2704274	2704275	2704276	2704284	2704285
2704287	2704288	2704289	2704290	2704291	2704292	2704293	2704294	2704295	2704296	2704297	2704298	2704299
2704300	2704301	2704302	2704303	2704304	2704305	2704306	2704307	2704308	2704309	2704310	2704311	2704312
2704313	2704314	2704315	2704316	2704317	2704318	2704319	2704320	2704321	2704322	2704323	2704324	2704325
2704326	2704327	2704328	2704329	2704330	2704331	2704332	2704333	2704334	2704335	2704337	2704338	2704339
2704340	2704341	2704342	2704343	2704344	2704345	2704346	2704347	2704348	2704349	2704349	2727481	2704782
2756315	2878758	2878759	3036375	3036376	3036377	3036378	3350038	3350039	3563709	3563710	3738875	3739087
3914256	3914257	4022076	4022077	4240063	4240063	4288231	4288232	4533330	4533331	4533332	4533333	4533334
4533334	4533335	4533336	4533337	4533338	4533339	4533340	4533341	4533342	4533343	4533344	4533345	4533346
4533347	4533348	4533349	4533350	4533351	4533352	4533353	4533354	4533355	4533356	4533357	4533358	4533359
4533360	4533361	4533362	4533363	4533364	4533365	4533366	4533367	4533368	4533369	4533370	4533371	4533372
4533373	4533374	4533375	4533376	4533377	4533378	4533379	4533380	4533381	4533382	4533383	4533384	4533385
4533386	4533387	4533388	4533389	4533390	4533391	4533392	4533393	4533394	4533395	4533396	4533397	4533398
4533399	4533400	4533401	4533402	4533403	4533404	4533405	4533406	4533407	4533408	4533409	4533410	4533411
4533412	4533413	4533414	4533415	4533416	4533417	4533418	4533419	4533420	4533421	4533422	4533423	4533424
4533425	4533426	4533427	4533428	4533429	4533430	4533431	4533432	4533433	4533434	4533435	4533436	4533437
4533438	4533439	4533440	4533441	4533442	4533443	4533444	4533445	4533446	4533447	4533448	4533449	4533450
4533451	4533452	4533453	4533454	4533455	4533456	4533457	4533458	4533459	4533460	4533461	4533462	4533463
4533464	4533465	4533466	4533467	4533468	4533469	4533470	4533471	4533472	4533473	4533474	4533475	4533476
4533477	4533478	4533479	4533480	4533481	4533482	4533483	4533484	4533485	4533486	4533487	4533488	4533489
4533490	4533491	4533492	4533493	4533494	4533495	4533496	4533497	4533498	4533499	4533500	4533501	4533502
4533503	4533504	4533505	4533506	4533507	4533508	4533509	4533510	4533511	4533512	4533513	4533514	4533515
4533516	4533517	4533518	4533519	4533520	4533521	4533522	4533523	4533524	4533525	4533526	4533527	4533528
4533529	4533530	4533531	4533532	4533533	4533534	4533535	4533536	4533537	4533538	4533539	4533540	4533541
4533542	4533543	4533544	4533545	4533546	4533547	4533548	4533549	4533550	4533551	4533552	4533553	4533554
4533556	4533556	4533557	4533558	4533559	4533560	4533561	4533562	4533563	4533564	4533565	4533566	4533567
4533568	4533569	4533570	4533571	4533572	4533573	4533574	4533575	4533576	4533577	4533578	4533579	4533580
4533581	4533582	4533583	4533584	4533585	4533586	4533587	4533588	4533589	4533590	4533591	4533592	4533593
4533594	4533595	4533596	4533597	4533598	4533599	4533600	4533601	4533602	4533603	4533604	4533605	4533606
4533607	4533608	4533609	4533610	4533611	4533612	4533613	4533614	4533615	4533616	4533617	4533618	4533619
4533620	4533621	4533622	4533623	4533624	4533625	4533626	4533627	4533628	4533629	4533630	4533631	4533632
4533633	4533634	4533635	4533636	4533637	4533638	4533639	4533640	4533641	4533642	4533643	4533644	4533645
4533646	4533647	4533648	4533649	4533650	4533651	4533652	4533653	4533654	4533655	4533656	4533657	4533658
4533659	4533660	4533661	4533662	4533663	4533664	4533665	4533666	4533667	4533668	4533669	4533670	4533671
4533672	4533673	4533674	4533675	4533676	4533677	4533678	4533679	4533680	4533681	4533682	4533683	4533684

4534362	4534363	4534364	4534365	4534366	4534367	4534368	4534369	4534370	4534371	4534372	4534373	4534374
4534385	4534386	4534387	4534388	4534389	4534390	4534391	4534392	4534393	4534394	4534395	4534396	4534397
4534398	4534399	4534400	4534407	4534408	4534409	4534410	4534411	4534412	4534413	4534434	4534435	4534436
4534437	4534438	4534439	4534440	4534472	4534474	4534475	4535349	4535425	4535426	4535427	4535429	4535430
4535431	4535432	4535433	4535434	4535435	4535436	4535437	4535438	4535439	4535440	4535441	4535442	4535443
4535444	4535445	4535446	4535447	4535448	4535449	4535450	4535451	4535452	4535453	4535454	4535455	4535456
4535457	4535458	4535459	4535460	4535461	4535462	4535463	4535464	4535465	4535466	4535467	4535468	4535469
4535470	4535471	4535472	4535473	4535474	4535475	4535476	4535477	4535478	4535479	4535480	4535481	4535482
4535483	4535484	4535485	4535486	4535487	4535488	4535490	4535491	4535492	4535493	4535494	4535495	4535496
4535497	4537453	4537454	4537455	4537456	4537457	4537458	4537602	4537549	4537550	4537551	4537552	4537553
4537564	4537565	4537566	4537567	4537568	4537569	4537570	4537561	4537567	4537570	4537573	4537574	4537575
4537576	4537577	4537578	4537581	4537582	4537583	4537584	4537585	4537586	4537587	4537588	4537589	4537590
4537591	4537592	4537594	4537596	4537597	4537598	4537599	4537600	4537601	4537602	4537603	4537604	4537605
4537606	4537607	4537608	4537609	4537610	4537611	4537612	4537613	4537614	4537615	4537616	4537617	4537618
4537619	4537620	4537621	4537622	4537643	4537653	4537654	4537655	4537656	4537657	4537658	4537659	4537660
4537661	4537662	4537665	4537666	4537668	4537669	4537671	4537673	4537675	4537677	4537682	4537683	4537684
4537691	4541930	4541931	4608057	4704838	4704839	4732069	4956633	4956634	5014276	5014277	5184881	5184882
5271933	5271934	5327037	5327038	5523885	5523886	5531059	5531059	5578532	5578533	5578534	5663298	5663299
5663300	5663301	5901500	5901502	6021854	6021855	6021856	6057351	6085884	6085885	6085886	PC-09571	PC-09576
PC-09577	PC-09578	PC-09581	PC-09582	PC-09583	PC-09587	PC-28235	PC-28236	PC-28237	PC-28239	PC-28243	PC-35951	



- Legend**
- ☐ Zone
 - ☐ Lot boundary
 - ☐ Lot number
 - ☐ Hydrography
 - ☐ Highway
 - ☐ Street name

The zone corresponds to a circle having a radius of 1,000 metres, extending eastward from Du Quartier project transmitted to the Authority by the Caisse de dépôt et placement du Québec on 23 November 2017.

The zone delineation is adjusted to exclude any immovable in an agricultural zone within the meaning of the Act respecting the preservation of agricultural land and agricultural activities (CQLR, chapter P-41.1).

Location of Du Quartier Station
 X: 309944.829771
 Y: 461000.000000
 (NAD 83, MTM68)

Zone	Area (m ²)	Lot	Area (m ²)
2702132	10000	2	10000
2702133	10000	2	10000
2702134	10000	2	10000
2702135	10000	2	10000
2702136	10000	2	10000
2702137	10000	2	10000
2702138	10000	2	10000
2702139	10000	2	10000
2702140	10000	2	10000
2702141	10000	2	10000
2702142	10000	2	10000
2702143	10000	2	10000
2702144	10000	2	10000
2702145	10000	2	10000
2702146	10000	2	10000
2702147	10000	2	10000
2702148	10000	2	10000
2702149	10000	2	10000
2702150	10000	2	10000
2702151	10000	2	10000
2702152	10000	2	10000
2702153	10000	2	10000
2702154	10000	2	10000
2702155	10000	2	10000
2702156	10000	2	10000
2702157	10000	2	10000
2702158	10000	2	10000
2702159	10000	2	10000
2702160	10000	2	10000
2702161	10000	2	10000
2702162	10000	2	10000
2702163	10000	2	10000
2702164	10000	2	10000
2702165	10000	2	10000
2702166	10000	2	10000
2702167	10000	2	10000
2702168	10000	2	10000
2702169	10000	2	10000
2702170	10000	2	10000
2702171	10000	2	10000
2702172	10000	2	10000
2702173	10000	2	10000
2702174	10000	2	10000
2702175	10000	2	10000
2702176	10000	2	10000
2702177	10000	2	10000
2702178	10000	2	10000
2702179	10000	2	10000
2702180	10000	2	10000
2702181	10000	2	10000
2702182	10000	2	10000
2702183	10000	2	10000
2702184	10000	2	10000
2702185	10000	2	10000
2702186	10000	2	10000
2702187	10000	2	10000
2702188	10000	2	10000
2702189	10000	2	10000
2702190	10000	2	10000
2702191	10000	2	10000
2702192	10000	2	10000
2702193	10000	2	10000
2702194	10000	2	10000
2702195	10000	2	10000
2702196	10000	2	10000
2702197	10000	2	10000
2702198	10000	2	10000
2702199	10000	2	10000
2702200	10000	2	10000
2702201	10000	2	10000
2702202	10000	2	10000
2702203	10000	2	10000
2702204	10000	2	10000
2702205	10000	2	10000
2702206	10000	2	10000
2702207	10000	2	10000
2702208	10000	2	10000
2702209	10000	2	10000
2702210	10000	2	10000
2702211	10000	2	10000
2702212	10000	2	10000
2702213	10000	2	10000
2702214	10000	2	10000
2702215	10000	2	10000
2702216	10000	2	10000
2702217	10000	2	10000
2702218	10000	2	10000
2702219	10000	2	10000
2702220	10000	2	10000
2702221	10000	2	10000
2702222	10000	2	10000
2702223	10000	2	10000
2702224	10000	2	10000
2702225	10000	2	10000
2702226	10000	2	10000
2702227	10000	2	10000
2702228	10000	2	10000
2702229	10000	2	10000
2702230	10000	2	10000
2702231	10000	2	10000
2702232	10000	2	10000
2702233	10000	2	10000
2702234	10000	2	10000
2702235	10000	2	10000
2702236	10000	2	10000
2702237	10000	2	10000
2702238	10000	2	10000
2702239	10000	2	10000
2702240	10000	2	10000
2702241	10000	2	10000
2702242	10000	2	10000
2702243	10000	2	10000
2702244	10000	2	10000
2702245	10000	2	10000
2702246	10000	2	10000
2702247	10000	2	10000
2702248	10000	2	10000
2702249	10000	2	10000
2702250	10000	2	10000
2702251	10000	2	10000
2702252	10000	2	10000
2702253	10000	2	10000
2702254	10000	2	10000
2702255	10000	2	10000
2702256	10000	2	10000
2702257	10000	2	10000
2702258	10000	2	10000
2702259	10000	2	10000
2702260	10000	2	10000
2702261	10000	2	10000
2702262	10000	2	10000
2702263	10000	2	10000
2702264	10000	2	10000
2702265	10000	2	10000
2702266	10000	2	10000
2702267	10000	2	10000
2702268	10000	2	10000
2702269	10000	2	10000
2702270	10000	2	10000
2702271	10000	2	10000
2702272	10000	2	10000
2702273	10000	2	10000
2702274	10000	2	10000
2702275	10000	2	10000
2702276	10000	2	10000
2702277	10000	2	10000
2702278	10000	2	10000
2702279	10000	2	10000
2702280	10000	2	10000
2702281	10000	2	10000
2702282	10000	2	10000
2702283	10000	2	10000
2702284	10000	2	10000
2702285	10000	2	10000
2702286	10000	2	10000
2702287	10000	2	10000
2702288	10000	2	10000
2702289	10000	2	10000
2702290	10000	2	10000
2702291	10000	2	10000
2702292	10000	2	10000
2702293	10000	2	10000
2702294	10000	2	10000
2702295	10000	2	10000
2702296	10000	2	10000
2702297	10000	2	10000
2702298	10000	2	10000
2702299	10000	2	10000
2702300	10000	2	10000

Project:
 BY-LAW RESPECTING TRANSPORTATION DUES
 REGARDING THE RESEAU EXPRESS METROPOLITAIN

Annex B
 Zone 19: Du Quartier Station

Scale: 1:10,000

Author: MTR (Métro) / ARJM

Date: 2017-11-25

Scale: 1:10,000

Scale: 0 125 250 500 m

Scale: 1:10,000



For information only, the lots that are wholly or partly situated in the zone of Du Quartier Station, according to the graphic matrix of the cadastre, updated on 28 September 2017, are listed in the following table.

Every lot that is wholly or partly situated in the zone at the time the permit is issued must be considered, even though it does not appear in this table. The municipality is responsible for determining whether a lot is situated in the zone, according to the most up-to-date version of the cadastre.

Whether work is subject to the transportation dues will be determined at the time the permit is issued, according to the location in the zone of the building covered by the work.

2700866	2700867	2700868	2700869	2700870	2700871	2700872	2700873	2700874	2700875	2700876	2700877	2700878	2700879	2700880	2700881	2700882	2700883	2700884	2700885	2700886	2700887	2700888	2700889	2700890	2700891	2700892	2700893	2700894	2700895	2700896	2700897	2700898	2700899	2700900	2700901	2700902	2700903	2700904	2700905	2700906	2700907	2700908	2700909	2700910	2700911	2700912	2700913	2700914	2700915	2700916	2700917	2700918	2700919	2700920	2700921	2700922	2700923	2700924	2700925	2700926	2700927	2700928	2700929	2700930	2700931	2700932	2700933	2700934	2700935	2700936	2700937	2700938	2700939	2700940	2700941	2700942	2700943	2700944	2700945	2700946	2700947	2700948	2700949	2700950	2700951	2700952	2700953	2700954	2700955	2700956	2700957	2700958	2700959	2700960	2700961	2700962	2700963	2700964	2700965	2700966	2700967	2700968	2700969	2700970	2700971	2700972	2700973	2700974	2700975	2700976	2700977	2700978	2700979	2700980	2700981	2700982	2700983	2700984	2700985	2700986	2700987	2700988	2700989	2700990	2700991	2700992	2700993	2700994	2700995	2700996	2700997	2700998	2700999	2701000	2701001	2701002	2701003	2701004	2701005	2701006	2701007	2701008	2701009	2701010	2701011	2701012	2701013	2701014	2701015	2701016	2701017	2701018	2701019	2701020	2701021	2701022	2701023	2701024	2701025	2701026	2701027	2701028	2701029	2701030	2701031	2701032	2701033	2701034	2701035	2701036	2701037	2701038	2701039	2701040	2701041	2701042	2701043	2701044	2701045	2701046	2701047	2701048	2701049	2701050	2701051	2701052	2701053	2701054	2701055	2701056	2701057	2701058	2701059	2701060	2701061	2701062	2701063	2701064	2701065	2701066	2701067	2701068	2701069	2701070	2701071	2701072	2701073	2701074	2701075	2701076	2701077	2701078	2701079	2701080	2701081	2701082	2701083	2701084	2701085	2701086	2701087	2701088	2701089	2701090	2701091	2701092	2701093	2701094	2701095	2701096	2701097	2701098	2701099	2701100	2701101	2701102	2701103	2701104	2701105	2701106	2701107	2701108	2701109	2701110	2701111	2701112	2701113	2701114	2701115	2701116	2701117	2701118	2701119	2701120	2701121	2701122	2701123	2701124	2701125	2701126	2701127	2701128	2701129	2701130	2701131	2701132	2701133	2701134	2701135	2701136	2701137	2701138	2701139	2701140	2701141	2701142	2701143	2701144	2701145	2701146	2701147	2701148	2701149	2701150	2701151	2701152	2701153	2701154	2701155	2701156	2701157	2701158	2701159	2701160	2701161	2701162	2701163	2701164	2701165	2701166	2701167	2701168	2701169	2701170	2701171	2701172	2701173	2701174	2701175	2701176	2701177	2701178	2701179	2701180	2701181	2701182	2701183	2701184	2701185	2701186	2701187	2701188	2701189	2701190	2701191	2701192	2701193	2701194	2701195	2701196	2701197	2701198	2701199	2701200	2701201	2701202	2701203	2701204	2701205	2701206	2701207	2701208	2701209	2701210	2701211	2701212	2701213	2701214	2701215	2701216	2701217	2701218	2701219	2701220	2701221	2701222	2701223	2701224	2701225	2701226	2701227	2701228	2701229	2701230	2701231	2701232	2701233	2701234	2701235	2701236	2701237	2701238	2701239	2701240	2701241	2701242	2701243	2701244	2701245	2701246	2701247	2701248	2701249	2701250	2701251	2701252	2701253	2701254	2701255	2701256	2701257	2701258	2701259	2701260	2701261	2701262	2701263	2701264	2701265	2701266	2701267	2701268	2701269	2701270	2701271	2701272	2701273	2701274	2701275	2701276	2701277	2701278	2701279	2701280	2701281	2701282	2701283	2701284	2701285	2701286	2701287	2701288	2701289	2701290	2701291	2701292	2701293	2701294	2701295	2701296	2701297	2701298	2701299	2701300	2701301	2701302	2701303	2701304	2701305	2701306	2701307	2701308	2701309	2701310	2701311	2701312	2701313	2701314	2701315	2701316	2701317	2701318	2701319	2701320	2701321	2701322	2701323	2701324	2701325	2701326	2701327	2701328	2701329	2701330	2701331	2701332	2701333	2701334	2701335	2701336	2701337	2701338	2701339	2701340	2701341	2701342	2701343	2701344	2701345	2701346	2701347	2701348	2701349	2701350	2701351	2701352	2701353	2701354	2701355	2701356	2701357	2701358	2701359	2701360	2701361	2701362	2701363	2701364	2701365	2701366	2701367	2701368	2701369	2701370	2701371	2701372	2701373	2701374	2701375	2701376	2701377	2701378	2701379	2701380	2701381	2701382	2701383	2701384	2701385	2701386	2701387	2701388	2701389	2701390	2701391	2701392	2701393	2701394	2701395	2701396	2701397	2701398	2701399	2701400	2701401	2701402	2701403	2701404	2701405	2701406	2701407	2701408	2701409	2701410	2701411	2701412	2701413	2701414	2701415	2701416	2701417	2701418	2701419	2701420	2701421	2701422	2701423	2701424	2701425	2701426	2701427	2701428	2701429	2701430	2701431	2701432	2701433	2701434	2701435	2701436	2701437	2701438	2701439	2701440	2701441	2701442	2701443	2701444	2701445	2701446	2701447	2701448	2701449	2701450	2701451	2701452	2701453	2701454	2701455	2701456	2701457	2701458	2701459	2701460	2701461	2701462	2701463	2701464	2701465	2701466	2701467	2701468	2701469	2701470	2701471	2701472	2701473	2701474	2701475	2701476	2701477	2701478	2701479	2701480	2701481	2701482	2701483	2701484	2701485	2701486	2701487	2701488	2701489	2701490	2701491	2701492	2701493	2701494	2701495	2701496	2701497	2701498	2701499	2701500	2701501	2701502	2701503	2701504	2701505	2701506	2701507	2701508	2701509	2701510	2701511	2701512	2701513	2701514	2701515	2701516	2701517	2701518	2701519	2701520	2701521	2701522	2701523	2701524	2701525	2701526	2701527	2701528	2701529	2701530	2701531	2701532	2701533	2701534	2701535	2701536	2701537	2701538	2701539	2701540	2701541	2701542	2701543	2701544	2701545	2701546	2701547	2701548	2701549	2701550	2701551	2701552	2701553	2701554	2701555	2701556	2701557	2701558	2701559	2701560	2701561	2701562	2701563	2701564	2701565	2701566	2701567	2701568	2701569	2701570	2701571	2701572	2701573	2701574	2701575	2701576	2701577	2701578	2701579	2701580	2701581	2701582	2701583	2701584	2701585	2701586	2701587	2701588	2701589	2701590	2701591	2701592	2701593	2701594	2701595	2701596	2701597	2701598	2701599	2701600	2701601	2701602	2701603	2701604	2701605	2701606	2701607	2701608	2701609	2701610	2701611	2701612	2701613	2701614	2701615	2701616	2701617	2701618	2701619	2701620	2701621	2701622	2701623	2701624	2701625	2701626	2701627	2701628	2701629	2701630	2701631	2701632	2701633	2701634	2701635	2701636	2701637	2701638	2701639	2701640	2701641	2701642	2701643	2701644	2701645	2701646	2701647	2701648	2701649	2701650	2701651	2701652	2701653	2701654	2701655	2701656	2701657	2701658	2701659	2701660	2701661	2701662	2701663	2701664	2701665	2701666	2701667	2701668	2701669	2701670	2701671	2701672	2701673	2701674	2701675	2701676	2701677	2701678	2701679	2701680	2701681	2701682	2701683	2701684	2701685	2701686	2701687	2701688	2701689	2701690	2701691	2701692	2701693	2701694	2701695	2701696	2701697	2701698	2701699	2701700	2701701	2701702	2701703	2701704	2701705	2701706	2701707	2701708	2701709	2701710	2701711	2701712	2701713	2701714	2701715	2701716	2701717	2701718	2701719	2701720	2701721	2701722	2701723	2701724	2701725	2701726	2701727	2701728	2701729	2701730	2701731	2701732	2701733	2701734	2701735	2701736	2701737	2701738	2701739	2701740	2701741	2701742	2701743	2701744	2701745	2701746	2701747	2701748	2701749	2701750	2701751	2701752	2701753	2701754	2701755	2701756	2701757	2701758	2701759	2701760	2701761	2701762	2701763	2701764	2701765	2701766	2701767	2701768	2701769	2701770	2701771	2701772	2701773	2701774	2701775	2701776	2701777	2701778	2701779	2701780	2701781	2701782	2701783	2701784	2701785	2701786	2701787	2701788	2701789	2701790	2701791	2701792	2701793	2701794	2701795	2701796	2701797	2701798	2701799	2701800	2701801	2701802	2701803	2701804	2701805	2701806	2701807	2701808	2701809	2701810	2701811	2701812	2701813	2701814	2701815	2701816	2701817	2701818	2701819	2701820	2701821	2701822	2701823	2701824	2701825	2701826	2701827	2701828	2701829	2701830	2701831	2701832	2701833	2701834	2701835	2701836	2701837	2701838	2701839	2701840	2701841	2701842	2701843	2701844	2701845	2701846	2701847	2701848	2701849	2701850	2701851	2701852	2701853	2701854	2701855	2701856	2701857	2701858	2701859	2701860	2
---------	---------	---------	---------	---------	---------	---------	---------	---------	---------	---------	---------	---------	---------	---------	---------	---------	---------	---------	---------	---------	---------	---------	---------	---------	---------	---------	---------	---------	---------	---------	---------	---------	---------	---------	---------	---------	---------	---------	---------	---------	---------	---------	---------	---------	---------	---------	---------	---------	---------	---------	---------	---------	---------	---------	---------	---------	---------	---------	---------	---------	---------	---------	---------	---------	---------	---------	---------	---------	---------	---------	---------	---------	---------	---------	---------	---------	---------	---------	---------	---------	---------	---------	---------	---------	---------	---------	---------	---------	---------	---------	---------	---------	---------	---------	---------	---------	---------	---------	---------	---------	---------	---------	---------	---------	---------	---------	---------	---------	---------	---------	---------	---------	---------	---------	---------	---------	---------	---------	---------	---------	---------	---------	---------	---------	---------	---------	---------	---------	---------	---------	---------	---------	---------	---------	---------	---------	---------	---------	---------	---------	---------	---------	---------	---------	---------	---------	---------	---------	---------	---------	---------	---------	---------	---------	---------	---------	---------	---------	---------	---------	---------	---------	---------	---------	---------	---------	---------	---------	---------	---------	---------	---------	---------	---------	---------	---------	---------	---------	---------	---------	---------	---------	---------	---------	---------	---------	---------	---------	---------	---------	---------	---------	---------	---------	---------	---------	---------	---------	---------	---------	---------	---------	---------	---------	---------	---------	---------	---------	---------	---------	---------	---------	---------	---------	---------	---------	---------	---------	---------	---------	---------	---------	---------	---------	---------	---------	---------	---------	---------	---------	---------	---------	---------	---------	---------	---------	---------	---------	---------	---------	---------	---------	---------	---------	---------	---------	---------	---------	---------	---------	---------	---------	---------	---------	---------	---------	---------	---------	---------	---------	---------	---------	---------	---------	---------	---------	---------	---------	---------	---------	---------	---------	---------	---------	---------	---------	---------	---------	---------	---------	---------	---------	---------	---------	---------	---------	---------	---------	---------	---------	---------	---------	---------	---------	---------	---------	---------	---------	---------	---------	---------	---------	---------	---------	---------	---------	---------	---------	---------	---------	---------	---------	---------	---------	---------	---------	---------	---------	---------	---------	---------	---------	---------	---------	---------	---------	---------	---------	---------	---------	---------	---------	---------	---------	---------	---------	---------	---------	---------	---------	---------	---------	---------	---------	---------	---------	---------	---------	---------	---------	---------	---------	---------	---------	---------	---------	---------	---------	---------	---------	---------	---------	---------	---------	---------	---------	---------	---------	---------	---------	---------	---------	---------	---------	---------	---------	---------	---------	---------	---------	---------	---------	---------	---------	---------	---------	---------	---------	---------	---------	---------	---------	---------	---------	---------	---------	---------	---------	---------	---------	---------	---------	---------	---------	---------	---------	---------	---------	---------	---------	---------	---------	---------	---------	---------	---------	---------	---------	---------	---------	---------	---------	---------	---------	---------	---------	---------	---------	---------	---------	---------	---------	---------	---------	---------	---------	---------	---------	---------	---------	---------	---------	---------	---------	---------	---------	---------	---------	---------	---------	---------	---------	---------	---------	---------	---------	---------	---------	---------	---------	---------	---------	---------	---------	---------	---------	---------	---------	---------	---------	---------	---------	---------	---------	---------	---------	---------	---------	---------	---------	---------	---------	---------	---------	---------	---------	---------	---------	---------	---------	---------	---------	---------	---------	---------	---------	---------	---------	---------	---------	---------	---------	---------	---------	---------	---------	---------	---------	---------	---------	---------	---------	---------	---------	---------	---------	---------	---------	---------	---------	---------	---------	---------	---------	---------	---------	---------	---------	---------	---------	---------	---------	---------	---------	---------	---------	---------	---------	---------	---------	---------	---------	---------	---------	---------	---------	---------	---------	---------	---------	---------	---------	---------	---------	---------	---------	---------	---------	---------	---------	---------	---------	---------	---------	---------	---------	---------	---------	---------	---------	---------	---------	---------	---------	---------	---------	---------	---------	---------	---------	---------	---------	---------	---------	---------	---------	---------	---------	---------	---------	---------	---------	---------	---------	---------	---------	---------	---------	---------	---------	---------	---------	---------	---------	---------	---------	---------	---------	---------	---------	---------	---------	---------	---------	---------	---------	---------	---------	---------	---------	---------	---------	---------	---------	---------	---------	---------	---------	---------	---------	---------	---------	---------	---------	---------	---------	---------	---------	---------	---------	---------	---------	---------	---------	---------	---------	---------	---------	---------	---------	---------	---------	---------	---------	---------	---------	---------	---------	---------	---------	---------	---------	---------	---------	---------	---------	---------	---------	---------	---------	---------	---------	---------	---------	---------	---------	---------	---------	---------	---------	---------	---------	---------	---------	---------	---------	---------	---------	---------	---------	---------	---------	---------	---------	---------	---------	---------	---------	---------	---------	---------	---------	---------	---------	---------	---------	---------	---------	---------	---------	---------	---------	---------	---------	---------	---------	---------	---------	---------	---------	---------	---------	---------	---------	---------	---------	---------	---------	---------	---------	---------	---------	---------	---------	---------	---------	---------	---------	---------	---------	---------	---------	---------	---------	---------	---------	---------	---------	---------	---------	---------	---------	---------	---------	---------	---------	---------	---------	---------	---------	---------	---------	---------	---------	---------	---------	---------	---------	---------	---------	---------	---------	---------	---------	---------	---------	---------	---------	---------	---------	---------	---------	---------	---------	---------	---------	---------	---------	---------	---------	---------	---------	---------	---------	---------	---------	---------	---------	---------	---------	---------	---------	---------	---------	---------	---------	---------	---------	---------	---------	---------	---------	---------	---------	---------	---------	---------	---------	---------	---------	---------	---------	---------	---------	---------	---------	---------	---------	---------	---------	---------	---------	---------	---------	---------	---------	---------	---------	---------	---------	---------	---------	---------	---------	---------	---------	---------	---------	---------	---------	---------	---------	---------	---------	---------	---------	---------	---------	---------	---------	---------	---------	---------	---------	---------	---------	---------	---------	---------	---------	---------	---------	---------	---------	---------	---------	---------	---------	---------	---------	---------	---------	---------	---------	---------	---------	---------	---------	---------	---------	---------	---------	---------	---------	---------	---------	---------	---------	---------	---------	---------	---------	---------	---------	---------	---------	---------	---------	---------	---------	---------	---------	---------	---------	---------	---------	---------	---------	---------	---------	---------	---------	---------	---------	---------	---------	---------	---------	---------	---------	---------	---------	---------	---------	---------	---------	---------	---------	---------	---------	---------	---------	---------	---------	---------	---------	---------	---------	---------	---------	---------	---------	---------	---------	---------	---------	---------	---------	---------	---------	---------	---------	---------	---------	---------	---------	---------	---------	---------	---------	---------	---------	---------	---------	---------	---------	---------	---------	---------	---------	---------	---------	---------	---------	---------	---------	---------	---------	---------	---------	---------	---------	---------	---------	---

4381059	4381062	4381064	4381065	4381066	4381071	4381072	4381073	4386559	4386570	4386790	4386791	4386792
4386793	4386794	4387847	4387948	4387849	4388004	4388005	4388006	4388007	4388585	4426079	4437131	4489228
4546227	4546229	4570894	4654688	4654689	4654690	4654691	4654692	4654693	4654694	4654695	4654696	4717523
5211327	5216544	5321913	5321914	5422007	5422008	5422009	5423312	5423313	5477496	5479132	5521934	5521941
55271942	5648433	5648440	5648441	5667402	5667403	5667404	5667405	5667406	5667407	5667408	5667409	5667410
5667411	5667412	5667413	5667414	5667415	5667416	5667417	5667418	5667419	5667420	5667421	5667422	5667423
5667426	5667427	5667428	5667429	5667431	5667432	5667435	5667436	5667444	5667445	5667454	5908718	6034804
6034806	6034807	6034808	6052495	6055741	PC-14920	PC-18665	PC-20077	PC-20829	PC-21403	PC-21689	PC-21858	PC-21900
PC-21987	PC-22034	PC-22085	PC-22139	PC-22302	PC-22303	PC-22415	PC-22595	PC-22669	PC-23306	PC-23325	PC-23459	PC-23460
PC-23621	PC-23836	PC-23945	PC-23946	PC-25764	PC-25776	PC-26446	PC-27999	PC-28102	PC-39048			



Legend

- Zone
- Lot boundary
- Lot number
- Hydrography
- Highway
- Street name

The zone corresponds to a circle having a radius of 100 metres centered on the location of the Rémé Station, whose location is described in the reference project transmitted to the Authority by the Caisse de dépôt et placement du Québec on 23 November 2017.

The zone delimitation is adjusted to exclude any immovable in an agricultural zone within the meaning of the Act respecting the preservation of agricultural land and agricultural activities (CAAR, chapter P-41.1).

Location of Rive-Sud Station

Location of Rive-Sud Station
 X: 5032325.45591
 Y: 5032325.45591
 (NAD 83, MTM8)

Parcel ID	Area (m²)	Zone	Project (Reference)
2702115	100	Zone B	2017-05-28
2702116	100	Zone B	2017-05-28
2702117	100	Zone B	2017-05-28
2702118	100	Zone B	2017-05-28
2702119	100	Zone B	2017-05-28
2702120	100	Zone B	2017-05-28
2702121	100	Zone B	2017-05-28
2702122	100	Zone B	2017-05-28
2702123	100	Zone B	2017-05-28
2702124	100	Zone B	2017-05-28
2702125	100	Zone B	2017-05-28
2702126	100	Zone B	2017-05-28
2702127	100	Zone B	2017-05-28
2702128	100	Zone B	2017-05-28
2702129	100	Zone B	2017-05-28
2702130	100	Zone B	2017-05-28
2702131	100	Zone B	2017-05-28
2702132	100	Zone B	2017-05-28
2702133	100	Zone B	2017-05-28
2702134	100	Zone B	2017-05-28
2702135	100	Zone B	2017-05-28
2702136	100	Zone B	2017-05-28
2702137	100	Zone B	2017-05-28
2702138	100	Zone B	2017-05-28
2702139	100	Zone B	2017-05-28
2702140	100	Zone B	2017-05-28
2702141	100	Zone B	2017-05-28
2702142	100	Zone B	2017-05-28
2702143	100	Zone B	2017-05-28
2702144	100	Zone B	2017-05-28
2702145	100	Zone B	2017-05-28
2702146	100	Zone B	2017-05-28
2702147	100	Zone B	2017-05-28
2702148	100	Zone B	2017-05-28
2702149	100	Zone B	2017-05-28
2702150	100	Zone B	2017-05-28
2702151	100	Zone B	2017-05-28
2702152	100	Zone B	2017-05-28
2702153	100	Zone B	2017-05-28
2702154	100	Zone B	2017-05-28
2702155	100	Zone B	2017-05-28
2702156	100	Zone B	2017-05-28
2702157	100	Zone B	2017-05-28
2702158	100	Zone B	2017-05-28
2702159	100	Zone B	2017-05-28
2702160	100	Zone B	2017-05-28
2702161	100	Zone B	2017-05-28
2702162	100	Zone B	2017-05-28
2702163	100	Zone B	2017-05-28
2702164	100	Zone B	2017-05-28
2702165	100	Zone B	2017-05-28
2702166	100	Zone B	2017-05-28
2702167	100	Zone B	2017-05-28
2702168	100	Zone B	2017-05-28
2702169	100	Zone B	2017-05-28
2702170	100	Zone B	2017-05-28
2702171	100	Zone B	2017-05-28
2702172	100	Zone B	2017-05-28
2702173	100	Zone B	2017-05-28
2702174	100	Zone B	2017-05-28
2702175	100	Zone B	2017-05-28
2702176	100	Zone B	2017-05-28
2702177	100	Zone B	2017-05-28
2702178	100	Zone B	2017-05-28
2702179	100	Zone B	2017-05-28
2702180	100	Zone B	2017-05-28
2702181	100	Zone B	2017-05-28
2702182	100	Zone B	2017-05-28
2702183	100	Zone B	2017-05-28
2702184	100	Zone B	2017-05-28
2702185	100	Zone B	2017-05-28
2702186	100	Zone B	2017-05-28
2702187	100	Zone B	2017-05-28
2702188	100	Zone B	2017-05-28
2702189	100	Zone B	2017-05-28
2702190	100	Zone B	2017-05-28
2702191	100	Zone B	2017-05-28
2702192	100	Zone B	2017-05-28
2702193	100	Zone B	2017-05-28
2702194	100	Zone B	2017-05-28
2702195	100	Zone B	2017-05-28
2702196	100	Zone B	2017-05-28
2702197	100	Zone B	2017-05-28
2702198	100	Zone B	2017-05-28
2702199	100	Zone B	2017-05-28
2702200	100	Zone B	2017-05-28
2702201	100	Zone B	2017-05-28
2702202	100	Zone B	2017-05-28
2702203	100	Zone B	2017-05-28
2702204	100	Zone B	2017-05-28
2702205	100	Zone B	2017-05-28
2702206	100	Zone B	2017-05-28
2702207	100	Zone B	2017-05-28
2702208	100	Zone B	2017-05-28
2702209	100	Zone B	2017-05-28
2702210	100	Zone B	2017-05-28
2702211	100	Zone B	2017-05-28
2702212	100	Zone B	2017-05-28
2702213	100	Zone B	2017-05-28
2702214	100	Zone B	2017-05-28
2702215	100	Zone B	2017-05-28
2702216	100	Zone B	2017-05-28
2702217	100	Zone B	2017-05-28
2702218	100	Zone B	2017-05-28
2702219	100	Zone B	2017-05-28
2702220	100	Zone B	2017-05-28
2702221	100	Zone B	2017-05-28
2702222	100	Zone B	2017-05-28
2702223	100	Zone B	2017-05-28
2702224	100	Zone B	2017-05-28
2702225	100	Zone B	2017-05-28
2702226	100	Zone B	2017-05-28
2702227	100	Zone B	2017-05-28
2702228	100	Zone B	2017-05-28
2702229	100	Zone B	2017-05-28
2702230	100	Zone B	2017-05-28
2702231	100	Zone B	2017-05-28
2702232	100	Zone B	2017-05-28
2702233	100	Zone B	2017-05-28
2702234	100	Zone B	2017-05-28
2702235	100	Zone B	2017-05-28
2702236	100	Zone B	2017-05-28
2702237	100	Zone B	2017-05-28
2702238	100	Zone B	2017-05-28
2702239	100	Zone B	2017-05-28
2702240	100	Zone B	2017-05-28
2702241	100	Zone B	2017-05-28
2702242	100	Zone B	2017-05-28
2702243	100	Zone B	2017-05-28
2702244	100	Zone B	2017-05-28
2702245	100	Zone B	2017-05-28
2702246	100	Zone B	2017-05-28
2702247	100	Zone B	2017-05-28
2702248	100	Zone B	2017-05-28
2702249	100	Zone B	2017-05-28
2702250	100	Zone B	2017-05-28
2702251	100	Zone B	2017-05-28
2702252	100	Zone B	2017-05-28
2702253	100	Zone B	2017-05-28
2702254	100	Zone B	2017-05-28
2702255	100	Zone B	2017-05-28
2702256	100	Zone B	2017-05-28
2702257	100	Zone B	2017-05-28
2702258	100	Zone B	2017-05-28
2702259	100	Zone B	2017-05-28
2702260	100	Zone B	2017-05-28
2702261	100	Zone B	2017-05-28
2702262	100	Zone B	2017-05-28
2702263	100	Zone B	2017-05-28
2702264	100	Zone B	2017-05-28
2702265	100	Zone B	2017-05-28
2702266	100	Zone B	2017-05-28
2702267	100	Zone B	2017-05-28
2702268	100	Zone B	2017-05-28
2702269	100	Zone B	2017-05-28
2702270	100	Zone B	2017-05-28
2702271	100	Zone B	2017-05-28
2702272	100	Zone B	2017-05-28
2702273	100	Zone B	2017-05-28
2702274	100	Zone B	2017-05-28
2702275	100	Zone B	2017-05-28
2702276	100	Zone B	2017-05-28
2702277	100	Zone B	2017-05-28
2702278	100	Zone B	2017-05-28
2702279	100	Zone B	2017-05-28
2702280	100	Zone B	2017-05-28
2702281	100	Zone B	2017-05-28
2702282	100	Zone B	2017-05-28
2702283	100	Zone B	2017-05-28
2702284	100	Zone B	2017-05-28
2702285	100	Zone B	2017-05-28
2702286	100	Zone B	2017-05-28
2702287	100	Zone B	2017-05-28
2702288	100	Zone B	2017-05-28
2702289	100	Zone B	2017-05-28
2702290	100	Zone B	2017-05-28
2702291	100	Zone B	2017-05-28
2702292	100	Zone B	2017-05-28
2702293	100	Zone B	2017-05-28
2702294	100	Zone B	2017-05-28
2702295	100	Zone B	2017-05-28
2702296	100	Zone B	2017-05-28
2702297	100	Zone B	2017-05-28
2702298	100	Zone B	2017-05-28
2702299	100	Zone B	2017-05-28
2702300	100	Zone B	2017-05-28

Project: BY-LAW RESPECTING TRANSPORTATION DUES REGARDING THE RESEAU EXPRESS METROPOLITAIN

Title: Annexe B

Zone 20: Rive-Sud Station

Scale: 1:10000

Source: - Cadastre, © Gouvernement du Québec, 2017-05-28

- R.E.M. Station, © C.C.C. Inc., référence projet transmise en 2017-11-25

Projection: MTM83 (Nad 83)

Date: 14/11/17

Sheet No.: 2006

Scale: 0 125 250 500 m

North arrow symbol

Scale bar

Scale: 1:10000

Scale: 0 125 250 500 m

Scale: 1:10000

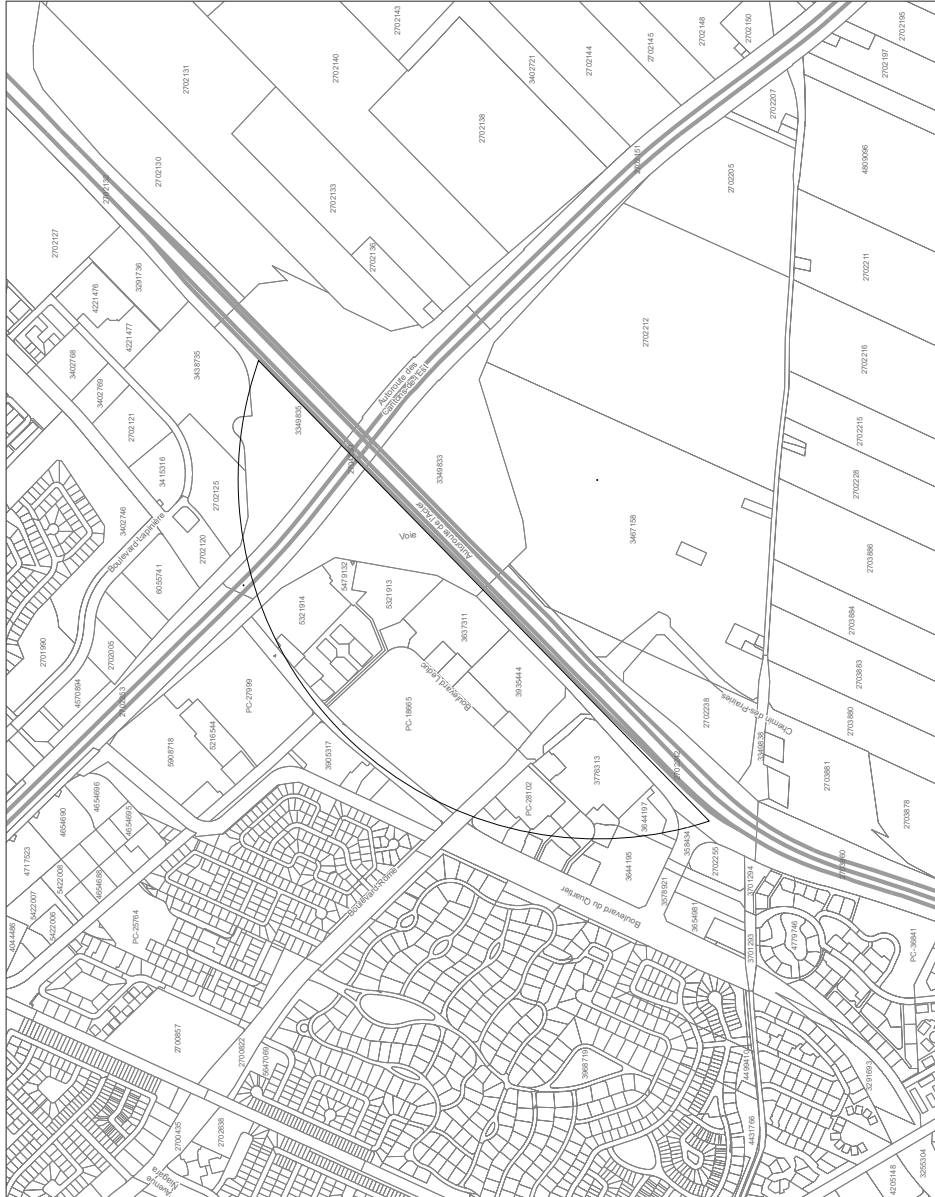

2702125	2702242	2704350	3349833	3349835	3415322	3438735	3487203	3584341	3585051	3620160	3620170	3620171
3637309	3637310	3637311	3637312	3644195	3644197	3706063	3706065	3706197	3760921	3776313	3776314	3899510
3907095	3935443	3935444	3985397	4046348	4046349	4063503	4546227	5321913	5321914	5477496	5479132	5521934
5521935	5521937	5521938	5521940	5521941	5521942	PC-18665	PC-28102					

For information only, the lots that are wholly or partly situated in the zone of Rive-Sud Station, according to the graphic matrix of the cadastre updated on 28 September 2017, are listed in the following table.

Every lot that is wholly or partly situated in the zone at the time the permit is issued must be considered, even though it does not appear in this table. The municipality is responsible for determining whether a lot is situated in the zone, according to the most up-to-date version of the cadastre.

Whether work is subject to the transportation dues will be determined at the time the permit is issued, according to the location in the zone of the building



Legend

- Zone
- Lot boundary
- Lot number
- Hydrography
- Highway
- Run
- Street name

The zone corresponds to a circle having a radius of 150 metres centered on the location of the Bellevue Station, whose location is described in the reference project transmitted to the Authority by the Caisse de dépôt et placement du Québec on 23 November 2017.

Location of Sainte-Anne-De-Bellevue Station
 X: 272945,211394
 Y: 483492,617493
 (NAD 83, WTM89)

Lot No.	Area (m ²)	Area (sq. ft.)	Zone
155814	2444.10	26347.00	Zone 2
155815	2444.10	26347.00	Zone 2
155816	2444.10	26347.00	Zone 2
155817	2444.10	26347.00	Zone 2
155818	2444.10	26347.00	Zone 2
155819	2444.10	26347.00	Zone 2
155820	2444.10	26347.00	Zone 2
155821	2444.10	26347.00	Zone 2
155822	2444.10	26347.00	Zone 2
155823	2444.10	26347.00	Zone 2
155824	2444.10	26347.00	Zone 2
155825	2444.10	26347.00	Zone 2
155826	2444.10	26347.00	Zone 2
155827	2444.10	26347.00	Zone 2
155828	2444.10	26347.00	Zone 2
155829	2444.10	26347.00	Zone 2
155830	2444.10	26347.00	Zone 2
155831	2444.10	26347.00	Zone 2
155832	2444.10	26347.00	Zone 2
155833	2444.10	26347.00	Zone 2
155834	2444.10	26347.00	Zone 2
155835	2444.10	26347.00	Zone 2
155836	2444.10	26347.00	Zone 2
155837	2444.10	26347.00	Zone 2
155838	2444.10	26347.00	Zone 2
155839	2444.10	26347.00	Zone 2
155840	2444.10	26347.00	Zone 2
155841	2444.10	26347.00	Zone 2
155842	2444.10	26347.00	Zone 2
155843	2444.10	26347.00	Zone 2
155844	2444.10	26347.00	Zone 2
155845	2444.10	26347.00	Zone 2
155846	2444.10	26347.00	Zone 2
155847	2444.10	26347.00	Zone 2
155848	2444.10	26347.00	Zone 2
155849	2444.10	26347.00	Zone 2
155850	2444.10	26347.00	Zone 2
155851	2444.10	26347.00	Zone 2
155852	2444.10	26347.00	Zone 2
155853	2444.10	26347.00	Zone 2
155854	2444.10	26347.00	Zone 2
155855	2444.10	26347.00	Zone 2
155856	2444.10	26347.00	Zone 2
155857	2444.10	26347.00	Zone 2
155858	2444.10	26347.00	Zone 2
155859	2444.10	26347.00	Zone 2
155860	2444.10	26347.00	Zone 2
155861	2444.10	26347.00	Zone 2
155862	2444.10	26347.00	Zone 2
155863	2444.10	26347.00	Zone 2
155864	2444.10	26347.00	Zone 2
155865	2444.10	26347.00	Zone 2
155866	2444.10	26347.00	Zone 2
155867	2444.10	26347.00	Zone 2
155868	2444.10	26347.00	Zone 2
155869	2444.10	26347.00	Zone 2
155870	2444.10	26347.00	Zone 2
155871	2444.10	26347.00	Zone 2
155872	2444.10	26347.00	Zone 2
155873	2444.10	26347.00	Zone 2
155874	2444.10	26347.00	Zone 2
155875	2444.10	26347.00	Zone 2
155876	2444.10	26347.00	Zone 2
155877	2444.10	26347.00	Zone 2
155878	2444.10	26347.00	Zone 2
155879	2444.10	26347.00	Zone 2
155880	2444.10	26347.00	Zone 2
155881	2444.10	26347.00	Zone 2
155882	2444.10	26347.00	Zone 2
155883	2444.10	26347.00	Zone 2
155884	2444.10	26347.00	Zone 2
155885	2444.10	26347.00	Zone 2
155886	2444.10	26347.00	Zone 2
155887	2444.10	26347.00	Zone 2
155888	2444.10	26347.00	Zone 2
155889	2444.10	26347.00	Zone 2
155890	2444.10	26347.00	Zone 2
155891	2444.10	26347.00	Zone 2
155892	2444.10	26347.00	Zone 2
155893	2444.10	26347.00	Zone 2
155894	2444.10	26347.00	Zone 2
155895	2444.10	26347.00	Zone 2
155896	2444.10	26347.00	Zone 2
155897	2444.10	26347.00	Zone 2
155898	2444.10	26347.00	Zone 2
155899	2444.10	26347.00	Zone 2
155900	2444.10	26347.00	Zone 2

Project: BY-LAW RESPECTING TRANSPORTATION DUES REGARDING THE RESEAU EXPRESS METROPOLITAIN

Map: Annexe B

Zone 21: Sainte-Anne-De-Bellevue Station

Scale: 1:10000

0 125 250 500 m

North arrow symbol

1:10000



For information only, the lots that are wholly or partly situated in the zone of Sainte-Anne-De-Belleue Station, according to the graphic matrix of the cadastre updated on 28 September 2017, are listed in the following table.



Every lot that is wholly or partly situated in the zone at the time the permit is issued must be considered, even though it does not appear in this table. The municipality is responsible for determining whether a lot is situated in the zone, according to the most up-to-date version of the cadastre.

Whether work is subject to the transportation dues will be determined at the time the permit is issued, according to the location in the zone of the building covered by the work.

1416442	1416953	1557305	1557417	1557421	1557422	1557444	1557449	1557468	1557470	1557471	1557506
1557577	1557578	1557579	1557581	1557582	1557583	1557584	1557585	1557586	1557587	1557588	1557611
1557613	1557614	1557615	1557616	1557617	1557618	1557619	1557620	1557621	1557622	1557623	1557624
1558171	1558172	1558173	1558174	1558175	1558176	1558177	1558178	1558179	1558180	1558181	1558182
1558301	1558302	1558303	1558304	1558305	1558306	1558307	1558308	1558309	1558310	1558311	1558312
1558409	1558410	1558411	1558412	1558413	1558414	1558415	1558416	1558417	1558418	1558419	1558420
1558443	1558444	1558445	1558446	1558447	1558448	1558449	1558450	1558451	1558452	1558453	1558454
1558456	1558457	1558458	1558459	1558460	1558461	1558462	1558463	1558464	1558465	1558466	1558467
1558469	1558470	1558471	1558472	1558473	1558474	1558475	1558476	1558477	1558478	1558479	1558480
1558482	1558483	1558484	1558485	1558486	1558487	1558488	1558489	1558490	1558491	1558492	1558493
1558495	1558496	1558497	1558498	1558499	1558500	1558501	1558502	1558503	1558504	1558505	1558506
1558508	1558509	1558510	1558511	1558512	1558513	1558514	1558515	1558516	1558517	1558518	1558519
1558521	1558522	1558523	1558524	1558525	1558526	1558527	1558528	1558529	1558530	1558531	1558532
1558534	1558535	1558536	1558537	1558538	1558539	1558540	1558541	1558542	1558543	1558544	1558545
1558547	1558548	1558549	1558550	1558551	1558552	1558553	1558554	1558555	1558556	1558557	1558558
1558560	1558561	1558562	1558563	1558564	1558565	1558566	1558567	1558568	1558569	1558570	1558571
1558573	1558574	1558575	1558576	1558577	1558578	1558579	1558580	1558581	1558582	1558583	1558584
1558586	1558587	1558588	1558589	1558590	1558591	1558592	1558593	1558594	1558595	1558596	1558597
1558599	1558600	1558601	1558602	1558603	1558604	1558605	1558606	1558607	1558608	1558609	1558610
1558612	1558613	1558614	1558615	1558616	1558617	1558618	1558619	1558620	1558621	1558622	1558623
1558625	1558626	1558627	1558628	1558629	1558630	1558631	1558632	1558633	1558634	1558635	1558636
1558638	1558639	1558640	1558641	1558642	1558643	1558644	1558645	1558646	1558647	1558648	1558649
1558651	1558652	1558653	1558654	1558655	1558656	1558657	1558658	1558659	1558660	1558661	1558662
1558664	1558665	1558666	1558667	1558668	1558669	1558670	1558671	1558672	1558673	1558674	1558675
1558678	1558679	1558680	1558681	1558682	1558683	1558684	1558685	1558686	1558687	1558688	1558689
1558692	1558693	1558694	1558695	1558696	1558697	1558698	1558699	1558700	1558701	1558702	1558703
1558706	1558707	1558708	1558709	1558710	1558711	1558712	1558713	1558714	1558715	1558716	1558717
1558720	1558721	1558722	1558723	1558724	1558725	1558726	1558727	1558728	1558729	1558730	1558731
1558734	1558735	1558736	1558737	1558738	1558739	1558740	1558741	1558742	1558743	1558744	1558745
1558748	1558749	1558750	1558751	1558752	1558753	1558754	1558755	1558756	1558757	1558758	1558759
1558762	1558763	1558764	1558765	1558766	1558767	1558768	1558769	1558770	1558771	1558772	1558773
1558776	1558777	1558778	1558779	1558780	1558781	1558782	1558783	1558784	1558785	1558786	1558787
1558790	1558791	1558792	1558793	1558794	1558795	1558796	1558797	1558798	1558799	1558800	1558801
1558804	1558805	1558806	1558807	1558808	1558809	1558810	1558811	1558812	1558813	1558814	1558815
1558818	1558819	1558820	1558821	1558822	1558823	1558824	1558825	1558826	1558827	1558828	1558829
1558832	1558833	1558834	1558835	1558836	1558837	1558838	1558839	1558840	1558841	1558842	1558843
1558846	1558847	1558848	1558849	1558850	1558851	1558852	1558853	1558854	1558855	1558856	1558857
1558860	1558861	1558862	1558863	1558864	1558865	1558866	1558867	1558868	1558869	1558870	1558871
1558874	1558875	1558876	1558877	1558878	1558879	1558880	1558881	1558882	1558883	1558884	1558885
1558888	1558889	1558890	1558891	1558892	1558893	1558894	1558895	1558896	1558897	1558898	1558899
1558902	1558903	1558904	1558905	1558906	1558907	1558908	1558909	1558910	1558911	1558912	1558913
1558916	1558917	1558918	1558919	1558920	1558921	1558922	1558923	1558924	1558925	1558926	1558927
1558930	1558931	1558932	1558933	1558934	1558935	1558936	1558937	1558938	1558939	1558940	1558941
1558944	1558945	1558946	1558947	1558948	1558949	1558950	1558951	1558952	1558953	1558954	1558955
1558958	1558959	1558960	1558961	1558962	1558963	1558964	1558965	1558966	1558967	1558968	1558969
1558972	1558973	1558974	1558975	1558976	1558977	1558978	1558979	1558980	1558981	1558982	1558983
1558986	1558987	1558988	1558989	1558990	1558991	1558992	1558993	1558994	1558995	1558996	1558997
1558999	1559000	1559001	1559002	1559003	1559004	1559005	1559006	1559007	1559008	1559009	1559010
1559013	1559014	1559015	1559016	1559017	1559018	1559019	1559020	1559021	1559022	1559023	1559024
1559027	1559028	1559029	1559030	1559031	1559032	1559033	1559034	1559035	1559036	1559037	1559038
1559041	1559042	1559043	1559044	1559045	1559046	1559047	1559048	1559049	1559050	1559051	1559052
1559055	1559056	1559057	1559058	1559059	1559060	1559061	1559062	1559063	1559064	1559065	1559066
1559069	1559070	1559071	1559072	1559073	1559074	1559075	1559076	1559077	1559078	1559079	1559080
1559083	1559084	1559085	1559086	1559087	1559088	1559089	1559090	1559091	1559092	1559093	1559094
1559097	1559098	1559099	1559100	1559101	1559102	1559103	1559104	1559105	1559106	1559107	1559108
1559111	1559112	1559113	1559114	1559115	1559116	1559117	1559118	1559119	1559120	1559121	1559122
1559125	1559126	1559127	1559128	1559129	1559130	1559131	1559132	1559133	1559134	1559135	1559136
1559139	1559140	1559141	1559142	1559143	1559144	1559145	1559146	1559147	1559148	1559149	1559150
1559153	1559154	1559155	1559156	1559157	1559158	1559159	1559160	1559161	1559162	1559163	1559164
1559167	1559168	1559169	1559170	1559171	1559172	1559173	1559174	1559175	1559176	1559177	1559178
1559181	1559182	1559183	1559184	1559185	1559186	1559187	1559188	1559189	1559190	1559191	1559192
1559195	1559196	1559197	1559198	1559199	1559200	1559201	1559202	1559203	1559204	1559205	1559206
1559209	1559210	1559211	1559212	1559213	1559214	1559215	1559216	1559217	1559218	1559219	1559220
1559223	1559224	1559225	1559226	1559227	1559228	1559229	1559230	1559231	1559232	1559233	1559234
1559237	1559238	1559239	1559240	1559241	1559242	1559243	1559244	1559245	1559246	1559247	1559248
1559251	1559252	1559253	1559254	1559255	1559256	1559257	1559258	1559259	1559260	1559261	1559262
1559265	1559266	1559267	1559268	1559269	1559270	1559271	1559272	1559273	1559274	1559275	1559276
1559279	1559280	1559281	1559282	1559283	1559284	1559285	1559286	1559287	1559288	1559289	1559290
1559293	1559294	1559295	1559296	1559297	1559298	1559299	1559300	1559301	1559302	1559303	1559304
1559307	1559308	1559309	1559310	1559311	1559312	1559313	1559314	1559315	1559316	1559317	1559318
1559321	1559322	1559323	1559324	1559325	1559326	1559327	1559328	1559329	1559330	1559331	1559332
1559335	1559336	1559337	1559338	1559339	1559340	1559341	1559342	1559343	1559344	1559345	1559346
1559349	1559350	1559351	1559352	1559353	1559354	1559355	1559356	1559357	1559358	1559359	1559360
1559363	1559364	1559365	1559366	1559367	1559368	1559369	1559370	1559371	1559372	1559373	1559374
1559377	1559378	1559379	1559380	1559381	1559382	1559383	1559384	1559385	1559386	1559387	1559388
1559391	1559392	1559393	1559394	1559395	1559396	1559397	1559398	1559399	1559400	1559401	1559402
1559405	1559406	1559407	1559408	1559409	1559410	1559411	1559412	1559413	1559414	1559415	1559416
1559419	1559420	1559421	1559422	1559423	1559424	1559425	1559426	1559427	1559428	1559429	1559430
1559433	1559434	1559435	1559436	1559437	1559438	1559439	1559440	1559441	1559442	1559443	1559444
1559447	1559448	1559449	1559450	1559451	1559452	1559453	1559454	1559455	1559456	1559457	1559458
1559461	15										



Legend

-  Zone
-  Lot boundary
-  Lot number
-  Hydrography
-  Highway
-  Street name

Zone delineation to be determined.

Location of Kirkland Station:
To be determined

Lot No.	Area (m ²)	Area (sq. ft.)	Area (acres)
10,001.0	Annex B	7	0.016
10,001.1	Annex B	7	0.016
10,001.2	Annex B	7	0.016
10,001.3	Annex B	7	0.016
10,001.4	Annex B	7	0.016
10,001.5	Annex B	7	0.016
10,001.6	Annex B	7	0.016
10,001.7	Annex B	7	0.016
10,001.8	Annex B	7	0.016
10,001.9	Annex B	7	0.016
10,001.10	Annex B	7	0.016
10,001.11	Annex B	7	0.016
10,001.12	Annex B	7	0.016
10,001.13	Annex B	7	0.016
10,001.14	Annex B	7	0.016
10,001.15	Annex B	7	0.016
10,001.16	Annex B	7	0.016
10,001.17	Annex B	7	0.016
10,001.18	Annex B	7	0.016
10,001.19	Annex B	7	0.016
10,001.20	Annex B	7	0.016
10,001.21	Annex B	7	0.016
10,001.22	Annex B	7	0.016
10,001.23	Annex B	7	0.016
10,001.24	Annex B	7	0.016
10,001.25	Annex B	7	0.016
10,001.26	Annex B	7	0.016
10,001.27	Annex B	7	0.016
10,001.28	Annex B	7	0.016
10,001.29	Annex B	7	0.016
10,001.30	Annex B	7	0.016
10,001.31	Annex B	7	0.016
10,001.32	Annex B	7	0.016
10,001.33	Annex B	7	0.016
10,001.34	Annex B	7	0.016
10,001.35	Annex B	7	0.016
10,001.36	Annex B	7	0.016
10,001.37	Annex B	7	0.016
10,001.38	Annex B	7	0.016
10,001.39	Annex B	7	0.016
10,001.40	Annex B	7	0.016
10,001.41	Annex B	7	0.016
10,001.42	Annex B	7	0.016
10,001.43	Annex B	7	0.016
10,001.44	Annex B	7	0.016
10,001.45	Annex B	7	0.016
10,001.46	Annex B	7	0.016
10,001.47	Annex B	7	0.016
10,001.48	Annex B	7	0.016
10,001.49	Annex B	7	0.016
10,001.50	Annex B	7	0.016

Project:

BY-LAW RESPECTING TRANSPORTATION DUES
REGARDING THE RESEAU EXPRESS METROPOLITAIN

Plan:

Annex B
ZONE 22: Kirkland Station

Source: - Cadastre, © Gouvernement du Québec, (2017-09-28)
- RE 18 Station, © CDM Smith, référence projet (annexé) on 25/11/17

Projection: MTN 83 (NAD 83)

Date:



1:10000

Format: 11117 Dimensions: 27208



Legend

- Zone
- Lot boundary
- Lot number
- Hydrography
- Highway
- Street name

The zone corresponds to a circle having a radius of 1,000 metres, extending outward from the centre of the lot shown in the plan. The project is transmitted to the Authority by the Caisse de dépôt et placement du Québec on 23 November 2017.

Location of Pointe-Clare Station
 X: 27,856,681,057,938
 Y: 5,035,906,652,369
 (NAD 83, MTM06)

Lot No.	Area (m ²)	Zone	Project
10,001.0	1,000.0	Z	06
10,002.0	1,000.0	Z	06
10,003.0	1,000.0	Z	06
10,004.0	1,000.0	Z	06
10,005.0	1,000.0	Z	06

Project:
BY-LAW RESPECTING TRANSPORTATION DUES REGARDING THE RESEAU EXPRESS METROPOLITAIN

Plan:
Annex B

ZONE 23 Pointe-Clare Station

Projet:
 - Caisse de dépôt et placement du Québec - 09117-06-29
 - RESEAU EXPRESS
 - 2017-11-23

Projet:
 - MTR 6 (Plan B)

Scale:
 1:10,000



For information only, the lots that are wholly or partly situated in the zone of Pointe-Claire Station, according to the graphic matrix of the cadastre, updated on 28 September 2017, are listed in the following table.

Every lot that is wholly or partly situated in the zone at the time the permit is issued must be considered, even though it does not appear in this table. The municipality is responsible for determining whether a lot is situated in the zone, according to the most up-to-date version of the cadastre.

Whether work is subject to the transportation dues will be determined at the time the permit is issued, according to the location in the zone of the building covered by the work.

1457527	1457537	1457538	1457539	1457540	1457541	1457542	1457543	1457544	1457545	1457546	1457547	1457548	1457549	1457550	1457551	1457552	1457553	1457554	1457555	1457556	1457557	1457558	1457559	1457560	1457561	1457562	1457563	1457564	1457565	1457566	1457567	1457568	1457569	1457570	1457571	1457572	1457573	1457574	1457575	1457576	1457577	1457578	1457579	1457580	1457581	1457582	1457583	1457584	1457585	1457586	1457587	1457588	1457589	1457590	1457591	1457592	1457593	1457594	1457595	1457596	1457597	1457598	1457599	1457600	1457601	1457602	1457603	1457604	1457605	1457606	1457607	1457608	1457609	1457610	1457611	1457612	1457613	1457614	1457615	1457616	1457617	1457618	1457619	1457620	1457621	1457622	1457623	1457624	1457625	1457626	1457627	1457628	1457629	1457630	1457631	1457632	1457633	1457634	1457635	1457636	1457637	1457638	1457639	1457640	1457641	1457642	1457643	1457644	1457645	1457646	1457647	1457648	1457649	1457650	1457651	1457652	1457653	1457654	1457655	1457656	1457657	1457658	1457659	1457660	1457661	1457662	1457663	1457664	1457665	1457666	1457667	1457668	1457669	1457670	1457671	1457672	1457673	1457674	1457675	1457676	1457677	1457678	1457679	1457680	1457681	1457682	1457683	1457684	1457685	1457686	1457687	1457688	1457689	1457690	1457691	1457692	1457693	1457694	1457695	1457696	1457697	1457698	1457699	1457700	1457701	1457702	1457703	1457704	1457705	1457706	1457707	1457708	1457709	1457710	1457711	1457712	1457713	1457714	1457715	1457716	1457717	1457718	1457719	1457720	1457721	1457722	1457723	1457724	1457725	1457726	1457727	1457728	1457729	1457730	1457731	1457732	1457733	1457734	1457735	1457736	1457737	1457738	1457739	1457740	1457741	1457742	1457743	1457744	1457745	1457746	1457747	1457748	1457749	1457750	1457751	1457752	1457753	1457754	1457755	1457756	1457757	1457758	1457759	1457760	1457761	1457762	1457763	1457764	1457765	1457766	1457767	1457768	1457769	1457770	1457771	1457772	1457773	1457774	1457775	1457776	1457777	1457778	1457779	1457780	1457781	1457782	1457783	1457784	1457785	1457786	1457787	1457788	1457789	1457790	1457791	1457792	1457793	1457794	1457795	1457796	1457797	1457798	1457799	1457800	1457801	1457802	1457803	1457804	1457805	1457806	1457807	1457808	1457809	1457810	1457811	1457812	1457813	1457814	1457815	1457816	1457817	1457818	1457819	1457820	1457821	1457822	1457823	1457824	1457825	1457826	1457827	1457828	1457829	1457830	1457831	1457832	1457833	1457834	1457835	1457836	1457837	1457838	1457839	1457840	1457841	1457842	1457843	1457844	1457845	1457846	1457847	1457848	1457849	1457850	1457851	1457852	1457853	1457854	1457855	1457856	1457857	1457858	1457859	1457860	1457861	1457862	1457863	1457864	1457865	1457866	1457867	1457868	1457869	1457870	1457871	1457872	1457873	1457874	1457875	1457876	1457877	1457878	1457879	1457880	1457881	1457882	1457883	1457884	1457885	1457886	1457887	1457888	1457889	1457890	1457891	1457892	1457893	1457894	1457895	1457896	1457897	1457898	1457899	1457900	1457901	1457902	1457903	1457904	1457905	1457906	1457907	1457908	1457909	1457910	1457911	1457912	1457913	1457914	1457915	1457916	1457917	1457918	1457919	1457920	1457921	1457922	1457923	1457924	1457925	1457926	1457927	1457928	1457929	1457930	1457931	1457932	1457933	1457934	1457935	1457936	1457937	1457938	1457939	1457940	1457941	1457942	1457943	1457944	1457945	1457946	1457947	1457948	1457949	1457950	1457951	1457952	1457953	1457954	1457955	1457956	1457957	1457958	1457959	1457960	1457961	1457962	1457963	1457964	1457965	1457966	1457967	1457968	1457969	1457970	1457971	1457972	1457973	1457974	1457975	1457976	1457977	1457978	1457979	1457980	1457981	1457982	1457983	1457984	1457985	1457986	1457987	1457988	1457989	1457990	1457991	1457992	1457993	1457994	1457995	1457996	1457997	1457998	1457999	1458000	1458001	1458002	1458003	1458004	1458005	1458006	1458007	1458008	1458009	1458010	1458011	1458012	1458013	1458014	1458015	1458016	1458017	1458018	1458019	1458020	1458021	1458022	1458023	1458024	1458025	1458026	1458027	1458028	1458029	1458030	1458031	1458032	1458033	1458034	1458035	1458036	1458037	1458038	1458039	1458040	1458041	1458042	1458043	1458044	1458045	1458046	1458047	1458048	1458049	1458050	1458051	1458052	1458053	1458054	1458055	1458056	1458057	1458058	1458059	1458060	1458061	1458062	1458063	1458064	1458065	1458066	1458067	1458068	1458069	1458070	1458071	1458072	1458073	1458074	1458075	1458076	1458077	1458078	1458079	1458080	1458081	1458082	1458083	1458084	1458085	1458086	1458087	1458088	1458089	1458090	1458091	1458092	1458093	1458094	1458095	1458096	1458097	1458098	1458099	1458100	1458101	1458102	1458103	1458104	1458105	1458106	1458107	1458108	1458109	1458110	1458111	1458112	1458113	1458114	1458115	1458116	1458117	1458118	1458119	1458120	1458121	1458122	1458123	1458124	1458125	1458126	1458127	1458128	1458129	1458130	1458131	1458132	1458133	1458134	1458135	1458136	1458137	1458138	1458139	1458140	1458141	1458142	1458143	1458144	1458145	1458146	1458147	1458148	1458149	1458150	1458151	1458152	1458153	1458154	1458155	1458156	1458157	1458158	1458159	1458160	1458161	1458162	1458163	1458164	1458165	1458166	1458167	1458168	1458169	1458170	1458171	1458172	1458173	1458174	1458175	1458176	1458177	1458178	1458179	1458180	1458181	1458182	1458183	1458184	1458185	1458186	1458187	1458188	1458189	1458190	1458191	1458192	1458193	1458194	1458195	1458196	1458197	1458198	1458199	1458200	1458201	1458202	1458203	1458204	1458205	1458206	1458207	1458208	1458209	1458210	1458211	1458212	1458213	1458214	1458215	1458216	1458217	1458218	1458219	1458220	1458221	1458222	1458223	1458224	1458225	1458226	1458227	1458228	1458229	1458230	1458231	1458232	1458233	1458234	1458235	1458236	1458237	1458238	1458239	1458240	1458241	1458242	1458243	1458244	1458245	1458246	1458247	1458248	1458249	1458250	1458251	1458252	1458253	1458254	1458255	1458256	1458257	1458258	1458259	1458260	1458261	1458262	1458263	1458264	1458265	1458266	1458267	1458268	1458269	1458270	1458271	1458272	1458273	1458274	1458275	1458276	1458277	1458278	1458279	1458280	1458281	1458282	1458283	1458284	1458285	1458286	1458287	1458288	1458289	1458290	1458291	1458292	1458293	1458294	1458295	1458296	1458297	1458298	1458299	1458300	1458301	1458302	1458303	1458304	1458305	1458306	1458307	1458308	1458309	1458310	1458311	1458312	1458313	1458314	1458315	1458316	1458317	1458318	1458319	1458320	1458321	1458322	1458323	1458324	1458325	1458326	1458327	1458328	1458329	1458330	1458331	1458332	1458333	1458334	1458335	1458336	1458337	1458338	1458339	1458340	1458341	1458342	1458343	1458344	1458345	1458346	1458347	1458348	1458349	1458350	1458351	1458352	1458353	1458354	1458355	1458356	1458357	1458358	1458359	1458360	1458361	1458362	1458363	1458364	1458365	1458366	1458367	1458368	1458369	1458370	1458371	1458372	1458373	1458374	1458375	1458376	1458377	1458378	1458379	1458380	1458381	1458382	1458383	1458384	1458385	1458386	1458387	1458388	1458389	1458390	1458391	1458392	1458393	1458394	1458395	1458396	1458397	1458398	1458399	1458400	1458401	1458402	1458403	1458404	1458405	1458406	1458407	1458408	1458409	1458410	1458411	1458412	1458413	1458414	1458415	1458416	1458417	1458418	1458419	1458420	1458421	1458422	1458423	1458424	1458425	1458426	1458427	1458428	1458429	1458430	1458431	1458432	1458433	1458434	1458435	1458436	1458437	1458438	1458439	1458440	1458441	1458442	1458443	1458444	1458445	1458446	1458447	1458448	1458449	1458450	1458451	1458452	1458453	1458454	1458455	1458456	1458457	1458458	1458459	1458460	1458461	1458462	1458463	1458464	1458465	1458466	1458467	1458468	1458469	1458470	1458471	1458472	1458473	1458474	1458475	1458476	1458477	1458478	1458479	1458480	1458481	1458482	1458483	1458484	1458485	1458486	1458487	1458488	1458489	1458490	1458491	1458492	1458493	1458494	1458495	1458496	1458497	1458498	1458499	1458500	1458501	1458502	1458503	1458504	1458505	1458506	1458507	1458508	1458509	1458510	1458511	1458512	1458513	1458514	1458515	1458516	1458517	1458518	1458519	1458520	1458521	1458522	1458523	1458524	1458525	1458526	1458527	1458528	1458529	1458530
---------	---------	---------	---------	---------	---------	---------	---------	---------	---------	---------	---------	---------	---------	---------	---------	---------	---------	---------	---------	---------	---------	---------	---------	---------	---------	---------	---------	---------	---------	---------	---------	---------	---------	---------	---------	---------	---------	---------	---------	---------	---------	---------	---------	---------	---------	---------	---------	---------	---------	---------	---------	---------	---------	---------	---------	---------	---------	---------	---------	---------	---------	---------	---------	---------	---------	---------	---------	---------	---------	---------	---------	---------	---------	---------	---------	---------	---------	---------	---------	---------	---------	---------	---------	---------	---------	---------	---------	---------	---------	---------	---------	---------	---------	---------	---------	---------	---------	---------	---------	---------	---------	---------	---------	---------	---------	---------	---------	---------	---------	---------	---------	---------	---------	---------	---------	---------	---------	---------	---------	---------	---------	---------	---------	---------	---------	---------	---------	---------	---------	---------	---------	---------	---------	---------	---------	---------	---------	---------	---------	---------	---------	---------	---------	---------	---------	---------	---------	---------	---------	---------	---------	---------	---------	---------	---------	---------	---------	---------	---------	---------	---------	---------	---------	---------	---------	---------	---------	---------	---------	---------	---------	---------	---------	---------	---------	---------	---------	---------	---------	---------	---------	---------	---------	---------	---------	---------	---------	---------	---------	---------	---------	---------	---------	---------	---------	---------	---------	---------	---------	---------	---------	---------	---------	---------	---------	---------	---------	---------	---------	---------	---------	---------	---------	---------	---------	---------	---------	---------	---------	---------	---------	---------	---------	---------	---------	---------	---------	---------	---------	---------	---------	---------	---------	---------	---------	---------	---------	---------	---------	---------	---------	---------	---------	---------	---------	---------	---------	---------	---------	---------	---------	---------	---------	---------	---------	---------	---------	---------	---------	---------	---------	---------	---------	---------	---------	---------	---------	---------	---------	---------	---------	---------	---------	---------	---------	---------	---------	---------	---------	---------	---------	---------	---------	---------	---------	---------	---------	---------	---------	---------	---------	---------	---------	---------	---------	---------	---------	---------	---------	---------	---------	---------	---------	---------	---------	---------	---------	---------	---------	---------	---------	---------	---------	---------	---------	---------	---------	---------	---------	---------	---------	---------	---------	---------	---------	---------	---------	---------	---------	---------	---------	---------	---------	---------	---------	---------	---------	---------	---------	---------	---------	---------	---------	---------	---------	---------	---------	---------	---------	---------	---------	---------	---------	---------	---------	---------	---------	---------	---------	---------	---------	---------	---------	---------	---------	---------	---------	---------	---------	---------	---------	---------	---------	---------	---------	---------	---------	---------	---------	---------	---------	---------	---------	---------	---------	---------	---------	---------	---------	---------	---------	---------	---------	---------	---------	---------	---------	---------	---------	---------	---------	---------	---------	---------	---------	---------	---------	---------	---------	---------	---------	---------	---------	---------	---------	---------	---------	---------	---------	---------	---------	---------	---------	---------	---------	---------	---------	---------	---------	---------	---------	---------	---------	---------	---------	---------	---------	---------	---------	---------	---------	---------	---------	---------	---------	---------	---------	---------	---------	---------	---------	---------	---------	---------	---------	---------	---------	---------	---------	---------	---------	---------	---------	---------	---------	---------	---------	---------	---------	---------	---------	---------	---------	---------	---------	---------	---------	---------	---------	---------	---------	---------	---------	---------	---------	---------	---------	---------	---------	---------	---------	---------	---------	---------	---------	---------	---------	---------	---------	---------	---------	---------	---------	---------	---------	---------	---------	---------	---------	---------	---------	---------	---------	---------	---------	---------	---------	---------	---------	---------	---------	---------	---------	---------	---------	---------	---------	---------	---------	---------	---------	---------	---------	---------	---------	---------	---------	---------	---------	---------	---------	---------	---------	---------	---------	---------	---------	---------	---------	---------	---------	---------	---------	---------	---------	---------	---------	---------	---------	---------	---------	---------	---------	---------	---------	---------	---------	---------	---------	---------	---------	---------	---------	---------	---------	---------	---------	---------	---------	---------	---------	---------	---------	---------	---------	---------	---------	---------	---------	---------	---------	---------	---------	---------	---------	---------	---------	---------	---------	---------	---------	---------	---------	---------	---------	---------	---------	---------	---------	---------	---------	---------	---------	---------	---------	---------	---------	---------	---------	---------	---------	---------	---------	---------	---------	---------	---------	---------	---------	---------	---------	---------	---------	---------	---------	---------	---------	---------	---------	---------	---------	---------	---------	---------	---------	---------	---------	---------	---------	---------	---------	---------	---------	---------	---------	---------	---------	---------	---------	---------	---------	---------	---------	---------	---------	---------	---------	---------	---------	---------	---------	---------	---------	---------	---------	---------	---------	---------	---------	---------	---------	---------	---------	---------	---------	---------	---------	---------	---------	---------	---------	---------	---------	---------	---------	---------	---------	---------	---------	---------	---------	---------	---------	---------	---------	---------	---------	---------	---------	---------	---------	---------	---------	---------	---------	---------	---------	---------	---------	---------	---------	---------	---------	---------	---------	---------	---------	---------	---------	---------	---------	---------	---------	---------	---------	---------	---------	---------	---------	---------	---------	---------	---------	---------	---------	---------	---------	---------	---------	---------	---------	---------	---------	---------	---------	---------	---------	---------	---------	---------	---------	---------	---------	---------	---------	---------	---------	---------	---------	---------	---------	---------	---------	---------	---------	---------	---------	---------	---------	---------	---------	---------	---------	---------	---------	---------	---------	---------	---------	---------	---------	---------	---------	---------	---------	---------	---------	---------	---------	---------	---------	---------	---------	---------	---------	---------	---------	---------	---------	---------	---------	---------	---------	---------	---------	---------	---------	---------	---------	---------	---------	---------	---------	---------	---------	---------	---------	---------	---------	---------	---------	---------	---------	---------	---------	---------	---------	---------	---------	---------	---------	---------	---------	---------	---------	---------	---------	---------	---------	---------	---------	---------	---------	---------	---------	---------	---------	---------	---------	---------	---------	---------	---------	---------	---------	---------	---------	---------	---------	---------	---------	---------	---------	---------	---------	---------	---------	---------	---------	---------	---------	---------	---------	---------	---------	---------	---------	---------	---------	---------	---------	---------	---------	---------	---------	---------	---------	---------	---------	---------	---------	---------	---------	---------	---------	---------	---------	---------	---------	---------	---------	---------	---------	---------	---------	---------	---------	---------	---------	---------	---------	---------	---------	---------	---------	---------	---------	---------	---------	---------	---------	---------	---------	---------	---------	---------	---------	---------	---------	---------	---------	---------	---------	---------	---------	---------	---------	---------	---------	---------	---------	---------	---------	---------	---------	---------	---------	---------	---------	---------	---------	---------	---------	---------	---------	---------	---------	---------	---------	---------	---------	---------	---------	---------	---------	---------	---------	---------	---------	---------	---------	---------	---------	---------	---------	---------	---------	---------	---------	---------	---------	---------	---------	---------

2611363	2611364	2611365	2611366	2611367	2611368	2611369	2611370	2611371	2611372	2611373	2611374	2676426
2754515	3105040	3540616	3540617	3560622	3563385	3563386	3563387	3563388	3563389	3563390	3563391	3563392
3563393	3563394	3563395	3563396	3574451	3574452	3574453	3574454	3574455	3574456	3574457	3574458	3574459
3574460	3574461	3574462	3574463	3574464	3574465	3574466	3574467	3574468	3574469	3632712	3632714	3632716
3632717	3632718	3632719	3666939	3666940	3666941	3666942	3666943	3666944	3801432	3801433	3882306	3882311
3882312	3882313	3882314	3882315	3882316	3882317	3882318	3882319	3882320	3882321	3913230	3981675	4045562
4045563	4045564	4045565	4045566	4045567	4045568	4045569	4045570	4045571	4045572	4045573	4045574	4045575
4118457	4118458	4118459	4118460	4118461	4118462	4118463	4118464	4118465	4118466	4118467	4118489	4158371
4158372	4158373	4158374	4158375	4158376	4158377	4158378	4158379	4158380	4158381	4158382	4158383	4158384
4158385	4158386	4158387	4158388	4158389	4158390	4158391	4158392	4158393	4158394	4158395	4158396	4158397
4158398	4158399	4158400	4158401	4158402	4158403	4158404	4158405	4158406	4158407	4158408	4158409	4158410
4158411	4158412	4158413	4158414	4158415	4158416	4158417	4158418	4158419	4158420	4158421	4158422	4158423
4158424	4158425	4158426	4158427	4158428	4158429	4158430	4158431	4158432	4158433	4158434	4158435	4213256
4213257	4213258	4213259	4213260	4213261	4213262	4213263	4213264	4213265	4213266	4213267	4213268	4213269
4213270	4213271	4228466	4333148	4335553	4335554	4345400	4345401	4528450	4528451	4866328	4914209	4946753
4946754	4946755	4946756	4946757	4946758	4946759	4946760	4946761	4946762	4946763	4946764	4946765	4946766
4946767	4946768	4946769	4946770	4946771	4946772	4946773	4946774	4946775	4946776	4946777	4946778	4946779
4946780	4946782	4966542	4966543	4966544	4966545	4966546	4966547	4966548	4966549	4966550	4966551	4966552
4966553	4966554	4966555	4966556	4966557	4966558	4966559	4966560	4966561	4966562	4966563	4966564	4966565
4966566	4966567	4966568	4966569	4975246	5086737	5086738	5086739	5086740	5086741	5086742	5086743	5086744
5086745	5086746	5086747	5086748	5086749	5086750	5102343	5242316	5242317	5252420	5252421	5279349	5285070
5598993	5644240	5644241	5644242	5644243	5644244	5648490	5713774	5713775	5722389	5722390	5722391	5788932
5856120	5856121	5856122	5856123	PC-08110	PC-18075	PC-18568	PC-33406	PC-36891	PC-37542	PC-37628	PC-39183	



Legend

- Zone
- Lot boundary
- Lot number
- Hydrography
- Highway
- Street name

The zone corresponds to a circle having a radius of 100 metres and whose centre is the location of the Station whose location is described in the reference project transmitted to the Authority by the Caisse de dépôt et placement du Québec on 23 November 2017.

Location of Des Sources Station
 X: 282040,665643
 Y: 5037504,39117
 (NAD 83, WTM8)

Lot No.	Area (m ²)	Front (m)	Depth (m)
152019	152019	7	30
152020	152020	7	30

Project:
BY-LAW RESPECTING TRANSPORTATION DUES REGARDING THE RESEAU EXPRESS METROPOLITAIN

Site:
Annex B
ZONE 24: Des Sources Station

Projet:
 - Cahier de Gouvernement du Québec, 0017,06-28
 - RESEAU STATION: © CDP/CPA inc, référence projet transmise le 23-11-2017

Projet: MTR B (Annex B)

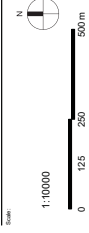

For information only, the lots that are wholly or partly situated in the zone of Des Sources Station, according to the graphic matrix of the cadastre, updated on 28 September 2017, are listed in the following table.

Every lot that is wholly or partly situated in the zone at the time the permit is issued must be considered, even though it does not appear in this table. The municipality is responsible for determining whether a lot is situated in the zone, according to the most up-to-date version of the cadastre.

Whether work is subject to the transportation dues will be determined at the time the permit is issued, according to the location in the zone of the building covered by the work.

1521987	1521988	1521989	1521990	1521991	1521992	1521993	1521994	1521995	1521996	1521997	1521998	1521999
1522000	1522001	1522002	1522003	1522004	1522005	1522006	1522007	1522008	1522009	1522010	1522011	1522012
1522387	1523019	1523021	1523046	1523048	1523051	1523052	1523053	1523054	1523055	1523058	1523059	1523060
1523061	1523062	1523067	1523068	1523069	1523071	1523077	1523079	1523080	1523081	1523082	1523083	1523084
1523085	1523089	1523095	1523098	1523099	1523100	1523106	1523158	1523162	1523163	1523164	1523166	1523167
1523168	1524387	1524390	1524391	1524392	1524393	1524394	1524397	1524400	1524731	1524734	1524736	1524737
1524738	1525276	1525282	1525283	1525284	1525285	1525297	1525300	1525306	1525309	1525314	1525318	1525320
1525325	1525326	1525327	1525328	1525329	1525335	1525343	1525346	1525370	1525464	1525465	1525466	1525467
1525468	1525474	1763035	1763036	1763039	1763040	1763044	1763045	1763046	1763050	1763055	1763056	1763057
1763058	1763061	1763082	1763083	1763086	1763087	1763088	1763084	1763086	1763089	1766607	2260291	2260292
2260293	2260294	2260295	2260296	2260297	2260298	2260300	2260301	2260302	2260610	2260931	2261187	2261198
2262053	2262242	2262244	2262245	2262246	2262247	2262248	2262249	2262250	2262251	2262266	2262267	2262268
2262365	2262376	2262387	2262487	2262498	2262692	2262693	2262694	2262695	2262696	2262697	2262699	2262700
2262949	2262950	2262951	2262952	2262955	2262989	2508179	2526729	2526731	2526808	2526819	2526821	2526822
2526823	2526917	2526928	2526929	2526933	2526934	2526935	2526946	2526971	2526973	2526977	2526978	2526979
2526989	2526990	2526991	2526992	2526993	2528003	2528004	2528007	2528009	2528013	2528014	2528015	2528017
2528018	2528021	2528022	2528042	2528200	2528201	2528203	2528204	2528214	2528215	2528216	2528217	2528228
2528229	2528231	2528232	2528233	2528235	2528236	2528237	2528238	2528239	2528370	2528371	2528377	2528378
2528857	2528859	2528861	2528864	2528865	2528866	2528867	2528868	2528869	2528970	2528971	2528972	2528974
2528979	2528981	2528982	2528983	2528987	2528988	2529029	2529032	2529034	2529035	2529038	2529039	2529040
2529042	2529043	2529044	2529045	2529046	2529047	2529048	2529049	2529050	2529053	2529499	2529500	2529728
2529730	2530550	2530555	2530814	2530815	2530816	2530818	2530819	2531201	2531202	2531203	2531204	2531205
2531206	2691967	2691968	2691969	2691970	2006776	2806828	2806836	2973237	2973238	3002888	3002889	3104588
3104589	3415583	3415584	3621069	3621070	3916580	3916581	4022238	4269793	4269794	4521773	5002500	5002501
5002502	5491750	5491751	5599104	5638802	5638803	PC-12381	PC-27444	PC-38544				

For information only, the lots that are wholly or partly situated in the zone of Technoparc Saint-Laurent Station, according to the graphic matrix of the cadastre updated on 28 September 2017, are listed in the following table.

Every lot that is wholly or partly situated in the zone at the time the permit is issued must be considered, even though it does not appear in this table. The municipality is responsible for determining whether a lot is situated in the zone, according to the most up-to-date version of the cadastre.

Whether work is subject to the transportation dues will be determined at the time the permit is issued, according to the location in the zone of the building

1163768	1163769	1163770	1163771	1163772	1163773	1163774	1163775	1163776	1163781	1163783	1163792	1163796
1163804	1163807	1163812	1163820	1163822	1163827	1163828	1163831	1163836	1163842	1163855	1163861	1163868
1164021	1164022	1164023	1164024	1164025	1164026	1164027	1164028	1164029	1164030	1164031	1164032	1164033
1164034	1164035	1165581	1165582	1165609	1165610	1165618	1165619	1165620	1165621	1165622	1165623	1165624
1166625	1336726	1336728	1336729	1336735	1336736	1508368	1508370	1523036	1523047	1523064	1523090	1523093
1523094	1523113	1822131	2030934	2030935	2030936	2132593	2132594	2132596	2132597	2132598	2132602	2132604
2153035	2153036	2153037	2153038	2153039	2153040	2240398	2240399	2240400	2317493	2317494	2330650	2330651
2339442	2339443	2339444	2339446	2349652	2349665	2455247	2455253	2455254	2482888	2482889	2482890	2482891
2482892	2482893	2482894	2482895	2482896	2482897	2482898	2483198	2574750	2574751	2574752	2574753	2574754
2597314	2597315	2626084	2642904	2643042	2643043	2643043	2806783	2806784	2945463	2945464	3178142	3178143
3378428	3479348	3744580	3744581	4067566	4438711	4438712	4438713	4760940	4760941	4886111	4886112	4886113
4886114	4886115	4886116	4916788	4916789	5058693	5058724	5074302	5173894	5173895	5291725	5291726	5291727
5291728	5291729	5291730	5299491	5299492	5423651	5450519	5578515	5578517	5599104	5647206	5647207	5647208
5695548	5838811	5838812	PC-17481	PC-24509								



Legend

- Zone
- Lot boundary
- Lot number
- Hydrography
- Highway
- Street name

The zone corresponds to a circle having a radius of 100 metres and is centered on the location of the Station whose location is indicated in the reference project transmitted to the Authority by the Caisse de dépôt et placement du Québec on 23 November 2017.

Location of Airport Station
 X: 285274.63632
 Y: 553577.658306
 (NAD 83, MTR85)

Date	Version	Project (continued)
18.02.14	Annex B	7
		88

Project:
BY-LAW RESPECTING TRANSPORTATION DUES REGARDING THE RESEAU EXPRESS METROPOLITAIN

Sheet:
Annex B
ZONE 26: Aéroport Station

Projet:
 Caisse de Gouvernement du Québec, 2017, pp.26
 Révisé: REEM Station, © 2016-2017, référence projet transmise en
 2017.11.23

Scale: MTR 85 (NAD 83)



SCHEDULE C

RATE OF TRANSPORTATION DUES PER SQUARE METRE OF AREA OF WORK
SUBJECT TO PAYMENT OF DUES

Zone	Rate
Station Terminale Rive-Sud	\$107.64
Station Du Quartier	\$107.64
Station Panama	\$107.64
Station Île des Sœurs	\$107.64
Station Gare Centrale	\$107.64
Station McGill	\$107.64
Station Édouard-Montpetit	\$107.64
Station Canora	\$107.64
Station Mont-Royal	\$107.64
Station A40	\$107.64
Station Montpellier	\$107.64
Station Du Ruisseau	\$107.64
Station Boisfranc	\$107.64
Station Sunnybrooke	\$107.64
Station Roxboro-Pierrefonds	\$107.64
Station Île-Bigras	\$107.64
Station Sainte-Dorothée	\$107.64
Station Grand-Moulin	\$107.64
Station Deux-Montagnes	\$107.64
Station Technoparc Montréal	\$107.64
Station Aéroport de Montréal	\$107.64
Station Des Sources	\$107.64
Station Pointe-Claire	\$107.64
Station Sainte-Anne-de-Bellevue	\$107.64

SCHEDULE D**REDEVELOPMENT OF A BUILDING IN CONNECTION WITH A CHANGE IN USE**

1. Work to redevelop a building in connection with a change in use, even partial, consisting in a change from one to another of the following 8 classes, even partially, is subject to payment of dues. Work in connection with a change in use, consisting in a change from one to another of the subclasses listed in the subparagraphs of the same class, is not subject to payment of dues.

1. **Housing**, namely uses involving residential housing with one or more dwellings and supervised or non-supervised collective housing with single rooms, including but not limited to:

- Single family, bi-family and tri-family housing
- Multi-family housing
- Collective housing, seniors' or student residence

2. **Retail, restaurant or entertainment trade and personal services**, refers to establishments selling goods at retail, offering a restaurant or alcoholic beverage service, whose main activity is dancing or a performance, or another form of entertainment that is generally integrated into commercial arteries or shopping malls or whose use involves the sale of personal services, maintenance or repair services or rental of miscellaneous products, including but not limited to:

- Convenience store, grocery or hardware store
- Shop or shopping mall
- Restaurant, bar, discotheque, performance hall, theatre
- Movie theatre, bowling alley, pool hall
- Sports hall, gym
- Real estate or financial agency, bank branch
- Childcare services, language school
- Personal care services, beauty care, hairdressing
- Medical services, medical clinics, other health professionals

3. **Business offices and professional services**, whose use involves the supply of professional or administrative services, including but not limited to:

- Architectural, city planning or engineering services, services of a notary or lawyer
- Administrative offices for financial, insurance or banking affairs

4. **Accommodation or conference venue business**, whose use involves an accommodation service for persons temporarily lodged or rental of conference rooms, in convention centres, including but not limited to:
 - Hotel, motel, inn or B&B establishment
 - Tourist home
 - Other accommodation activities
 - Meeting room, conference centre

5. **Institutional**, whose use involves the management of public affairs or contributes to the well-being and physical, intellectual or spiritual development of the population, including but not limited to:
 - Teaching institutions such as a school, university
 - Health and social service institutions such as a hospital or long-term care centre
 - Sports facilities such as an arena, sports centre, pool or stadium
 - Establishments related to public affairs and community services, such as a recreational centre, park, playground, public administration offices
 - Places of worship and establishments of a religious nature such as a house belonging to a religious institution, a cemetery or a mausoleum
 - Cultural establishments: libraries, museums

6. **Industry, wholesale trade, para-industrial services and automobile services**, whose use involves industrial manufacturing that may also include designing and developing goods and products, raw materials development, or whose use involves the sale of a good or product at wholesale or the sale of a service that may require extensive storage space, an exterior display, manipulation or parking of vehicle fleets, or the sale of services relating to an automobile or recreational vehicle, including but not limited to:
 - Manufacturing or industrial production, including furniture manufacture, metalworking, auto body repair shops or welding shops
 - Film production studios or linen and industrial laundry services
 - Sale of food and goods at wholesale, such as clothing, professional equipment or parts
 - Storage
 - A garage, vehicle maintenance centre or service station

7. **Research and development industry and data centres**, whose use involves discovery processes originating from product or process research and design, or data storage and distribution, including but not limited to:
- Research and development centres for advanced technology or emerging activities, including software or software package publishers and pharmaceutical research centres
 - Physical and chemical research centres, life science research, mathematics, computer science, communications and telecommunications research centres
 - Clusters of computer facilities used to store, distribute or process data
8. Any other use not comprised in the classes listed in paragraphs 1 to 7.

SCHEDULE E**WORK PERMIT ISSUE SYSTEM****1) INFORMATION ON THE IMMOVABLE**

Civil address of building or buildings: _____

Cadastre: _____

Lot owner's name: _____

2) APPLICANT

FULL NAME: _____

Same mailing address as that for which the application is made?

YES

NO : Address: _____

The applicant is: the holder of full title to the immovable whose name and address is: _____

a duly authorized mandatary whose name and address is:

acting on behalf of: _____

address: _____

the emphyteuta whose name and address is: ____

the usufructuary whose name and address is: __

the superficiary whose name and address is: ____

the occupant whose name and address is: _____

the syndicate whose name and address is: _____

other: _____

3) WORK ZONE NUMBER AND STATION NAME

4) NATURE OF THE WORK (check the appropriate box or boxes)

- Erection of a building;
- Rebuilding of a building except for floor area reconstruction following a fire that occurred in the preceding 24 months;
- Increase in the floor area of a building;
- Redevelopment of a building in connection with a change in use, even partial, consisting in a change from one to another of the following 8 classes:
1. Housing;
 2. Retail, restaurant or entertainment trade and personal services;
 3. Accommodation or conference venue business;
 4. Business offices and professional services;
 5. Institutional;
 6. Industry, wholesale trade, para-industrial services and automobile services;
 7. Research and development industry and data centres;
 8. Other.

5) VALUE OF WORK

\$ _____

6) PROJECT INFORMATION

a) date work is to begin: _____

b) date work is to end: _____

c) date scheduled for occupation of premises: _____

7) INFORMATION IF WORK DONE BY GENERAL CONTRACTOR (if not applicable go to point 8)

a) Name of general contractor: _____

• Amount of contract with general contractor: \$ _____

• Does amount in 7(b) cover elements in addition to those declared in point 5?

YES NO

If yes, what are they and what is their value?

\$ _____

\$ _____

\$ _____

8) INFORMATION IF WORK DONE BY OWNERa) Personal participation YES NO

If yes, for what purpose: _____

b) Hiring of subcontractors and professionals?

YES

NO

If yes, for what purpose? _____

9) FLOOR AREA OF WORK DESCRIBED IN POINT 4

Area increased by each floor covered by the work
including basement, mezzanine and garage work:

_____m²

Area(s) covered by change in use:

_____m²

This section is deemed complete only on receipt and analysis of the detailed plans
that must be filed with this form.

10) SIGNATURE OF APPLICANT AND AUTHORIZATION OF OWNER

I hereby declare that the information appearing herein is true to the best of my knowledge

At _____, this _____

Applicant

Authorization and signature of owner if the application is made by a mandatory or occupant

At _____, this _____

Owner

À L'USAGE DE L'OFFICIER MUNICIPAL

DOCUMENTS TO BE SUBMITTED WITH THE APPLICATION:

	SUBMITTED	
(a) Layout plan by a land surveyor showing lot lines, adjacent streets, location and projection of existing buildings and buildings covered by the work	YES <input type="checkbox"/>	NO <input type="checkbox"/>
(b) Plans, cross-sections, sketches and specifications showing all floor areas covered by the work including mezzanines, basements and garages, as applicable	YES <input type="checkbox"/>	NO <input type="checkbox"/>
(c) Contract with the general contractor and professionals, as applicable	YES <input type="checkbox"/>	NO <input type="checkbox"/>
	N/A <input type="checkbox"/>	
(d) Contracts with sub-contractors and professionals, as applicable	YES <input type="checkbox"/>	NO <input type="checkbox"/>
	N/A <input type="checkbox"/>	