

**Gazette**  
officielle  
**DU Québec**

**Part**

**2**

**No. 53**

30 December 2020

**Laws and Regulations**

Volume 152

**Summary**

Table of Contents  
Regulations and other Acts  
Index

Legal deposit – 1st Quarter 1968  
Bibliothèque nationale du Québec  
© Éditeur officiel du Québec, 2020

All rights reserved in all countries. No part of this publication may be translated, used or reproduced for commercial purposes by any means, whether electronic or mechanical, including micro-reproduction, without the written authorization of the Québec Official Publisher.

# NOTICE TO USERS

---

The *Gazette officielle du Québec* is the means by which the Québec Government makes its decisions official. It is published in two separate editions under the authority of the Act respecting the Ministère de l'Emploi et de la Solidarité sociale and the Commission des partenaires du marché du travail (chapter M-15.001) and the Regulation respecting the *Gazette officielle du Québec*.

Partie 1, entitled "Avis juridiques", is published at least every Saturday. If a Saturday is a legal holiday, the Official Publisher is authorized to publish it on the preceding day or on the following Monday.

Partie 2, entitled "Lois et règlements", and the English edition, Part 2 "Laws and Regulations", are published at least every Wednesday. If a Wednesday is a legal holiday, the Official Publisher is authorized to publish them on the preceding day or on the Thursday following such holiday.

## Part 2 – LAWS AND REGULATIONS

### Internet

The *Gazette officielle du Québec* Part 2 is available to all free of charge and is published at 0:01 a.m. each Wednesday at the following address:

[www.publicationsduquebec.gouv.qc.ca](http://www.publicationsduquebec.gouv.qc.ca)

### Contents

Regulation respecting the *Gazette officielle du Québec*, section 4

Part 2 shall contain:

- (1) Acts assented to;
- (2) proclamations and Orders in Council for the coming into force of Acts;
- (3) regulations and other statutory instruments whose publication in the *Gazette officielle du Québec* is required by law or by the Government;
- (4) regulations made by courts of justice and quasi-judicial tribunals;
- (5) drafts of the texts referred to in paragraphs (3) and (4) whose publication in the *Gazette officielle du Québec* is required by law before they are made, adopted or issued by the competent authority or before they are approved by the Government, a minister, a group of ministers or a government body; and
- (6) any other document published in the French Edition of Part 2, where the Government orders that the document also be published in English.

### Rates\*

1. Annual subscription to the printed version

Partie 1 «Avis juridiques»:	\$529
Partie 2 «Lois et règlements»:	\$725
Part 2 «Laws and Regulations»:	\$725

2. Acquisition of a printed issue of the *Gazette officielle du Québec*: \$11.32 per copy.

3. Publication of a document in Partie 1:  
\$1.82 per agate line.

4. Publication of a document in Part 2:  
\$1.21 per agate line.

A minimum rate of \$265 is applied, however, in the case of a publication of fewer than 220 agate lines.

\* **Taxes not included.**

### General conditions

The electronic files of the document to be published — a Word version and a PDF with the signature of a person in authority — must be sent by email ([gazette.officielle@servicesquebec.gouv.qc.ca](mailto:gazette.officielle@servicesquebec.gouv.qc.ca)) and received **no later than 11:00 a.m. on the Monday** preceding the week of publication. Documents received after the deadline are published in the following edition.

The editorial calendar listing publication deadlines is available on the website of the Publications du Québec.

In the email, please clearly identify the contact information of the person to whom the invoice must be sent (name, address, telephone and email).

For information, please contact us:

#### **Gazette officielle du Québec**

Email: [gazette.officielle@servicesquebec.gouv.qc.ca](mailto:gazette.officielle@servicesquebec.gouv.qc.ca)  
1000, route de l'Église, bureau 500  
Québec (Québec) G1V 3V9

### Subscriptions

For a subscription to the printed version of the *Gazette officielle du Québec*, please contact:

#### **Les Publications du Québec**

Customer service – Subscriptions  
1000, route de l'Église, bureau 500  
Québec (Québec) G1V 3V9  
Telephone: 418 643-5150  
Toll free: 1 800 463-2100

Fax: 418 643-6177

Toll free: 1 800 561-3479

**All claims must be reported to us within 20 days of the shipping date.**

---

## Table of Contents

---

**Page**

---

### Regulations and other Acts

---

Amendment to the Ministerial Order concerning Public highways where photo radar devices and red light camera systems may be used .....	3657
Insurance contributions (Amend.) .....	3686
Model pleadings and other documents established by the Minister of Justice pursuant to articles 146, 271, 497 and 681 of the Code of Civil Procedure (chapter C-25.01) .....	3661
Securities Act — Regulation 81-101 respecting Mutual Fund Prospectus Disclosure (Amend.) .....	3683
Securities Act — Regulation 81-105 respecting Mutual Fund Sales Practices (Amend.) .....	3680
Suspension of the prohibition from operating an off-highway vehicle referred to in the Act respecting off-highway vehicles (chapter V-1.2) which is equipped with a studded tire, other than a tire equipped with “ice screws”, from 1 January to 1 May 2021 .....	3657



## Regulations and other Acts

### M.O., 2020

#### Order number 2020-21 of the Minister of Justice dated 15 December 2020

Highway Safety Code  
(chapter C-24.2)

Suspension of the prohibition from operating an off-highway vehicle referred to in the Act respecting off-highway vehicles (chapter V-1.2) which is equipped with a studded tire, other than a tire equipped with “ice screws”, from 1 January to 1 May 2021

THE MINISTER OF TRANSPORT,

CONSIDERING section 633.2 of the Highway Safety Code (chapter C-24.2), which provides that, the Minister of Transport may, by order and after consultation with the Société de l'assurance automobile du Québec, suspend the application of a provision of the Code or the regulations, if the Minister considers that it is in the interest of the public and is not likely to compromise highway safety;

CONSIDERING that section 633.2 of the Code provides that the publication requirement set out in section 8 of the Regulations Act (chapter R-18.1) does not apply to an order made under section 633.2;

CONSIDERING the first paragraph of section 441 of the Highway Safety Code (chapter C-24.2), which provides that no person may drive a road vehicle on which a tire is equipped with non-skid studs or with any other device that may damage the roadway;

CONSIDERING that it is expedient to suspend the prohibition from operating an off-highway vehicle referred to in the Act respecting off-highway vehicles (chapter V-1.2) which is equipped with a studded tire, other than a tire equipped with “ice screws”, from 1 January to 1 May 2021;

CONSIDERING that the Minister considers that the suspension of that prohibition is in the interest of the public and is not likely to compromise highway safety;

CONSIDERING that the Société de l'assurance automobile du Québec has been consulted on the suspension of that prohibition;

ORDERS AS FOLLOWS:

1. The prohibition provided for in the first paragraph of section 441 of the Highway Safety Code (chapter C-24.2) is hereby suspended for persons who operate an off-highway vehicle referred to in the Act respecting off-highway vehicles (chapter V-1.2) which is equipped with a studded tire, other than a tire equipped with “ice screws”, from 1 January to 1 May 2021.

2. This Order comes into force on 1 January 2021. It is revoked on 1 May 2021.

Québec, 15 december, 2020

FRANÇOIS BONNARDEL,  
*Minister of Transport*

104793

### M.O., 2020

#### Order number 2020-22 of the Minister of Transport and the Minister of Public Security dated 15 December 2020

Highway Safety Code  
(chapter C-24.2)

Amendment to the Ministerial Order concerning Public highways where photo radar devices and red light camera systems may be used

THE MINISTER OF TRANSPORT,  
THE MINISTER OF PUBLIC SECURITY,

CONSIDERING subparagraph 3 of the first paragraph of section 634.3 of the Highway Safety Code (chapter C-24.2), which provides that the Minister of Transport and the Minister of Public Security may determine that photo radar devices and red light camera systems may be used to monitor compliance with highway safety rules on public highways after consulting with the municipality responsible for the maintenance of the highway, if applicable;

CONSIDERING the third paragraph of the said section, which provides that any order made under subparagraph 3 of the first paragraph is published in the *Gazette officielle du Québec*;

CONSIDERING the Ministerial Order concerning Public highways where photo radar devices and red light camera systems may be used (chapter C-24.2, r. 6.01);

CONSIDERING that it is expedient to amend the said Order to extend the portions of certain public highways on which mobile photo radar devices may be used to monitor compliance with the speed limits;

ORDER AS FOLLOWS:

**1.** Section 5 of the Ministerial Order concerning Public highways where photo radar devices and red light camera systems may be used (chapter C-24.2, r. 6.01) is amended

(1) by replacing “named rue Saint-Joseph, which extends from its intersection with rue Saint-Louis to the intersection with rue de la Butte” in paragraph 0.14 by “named, depending on the location, rue Saint-Joseph, route Saint-Jean-Baptiste or boulevard Saint-Jean-Baptiste Est, which extends from its intersection with rue Saint-Louis to the municipal boundary of Ville de Mercier (67045);”;

(2) by replacing “Saint-Paul (61005) and Ville de Joliette (61025), the portion of route 158 which extends from its westernmost expansion joint of bridge P-14778 which spans chemin Saint-Jean, located in Municipalité de Saint-Paul” in paragraph 2.4 by “Crabtree (61013), Municipalité de Saint-Paul (61005) and Ville de Joliette (61025), the portion of route 158 which extends from the westernmost expansion joint of bridge P-14711 which spans chemin de la Rivière-Rouge, located in Municipalité de Crabtree”.

2. Schedule 1 is amended

(1) by replacing map 5-0.14 by the following:

“

**MAP 5-0.14**  
IN THE TERRITORY OF MUNICIPALITÉ DE SAINTE-MARTINE, ROUTE 138 WHICH EXTENDS FROM ITS INTERSECTION WITH RUE SAINT LOUIS TO THE MUNICIPAL BOUNDARY OF VILLE DE MERCIER

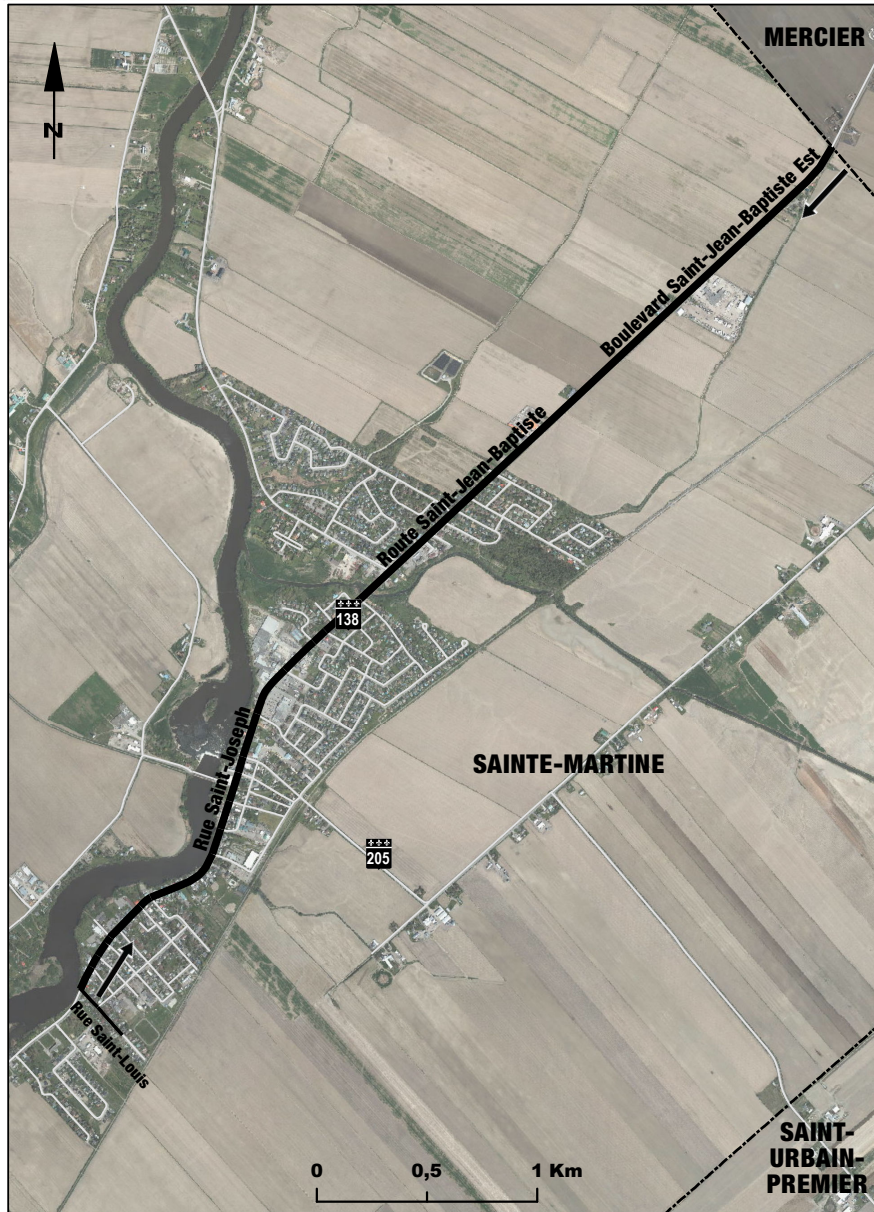

”  
”



(2) by replacing map 5-2.4 by the following:

“

**MAP 5-2.4**

IN THE TERRITORY OF MUNICIPALITÉ DE CRABTREE, MUNICIPALITÉ DE SAINT-PAUL AND VILLE DE JOLIETTE, THE PORTION OF ROUTE 158 WHICH EXTENDS FROM THE WESTERNMOST EXPANSION JOINT OF BRIDGE P-14711 WHICH SPANS CHEMIN DE LA RIVIÈRE-ROUGE TO THE SURFACE ON THE NORTHEASTERN SIDE OF BRIDGE P-17929 OF AUTOROUTE 31

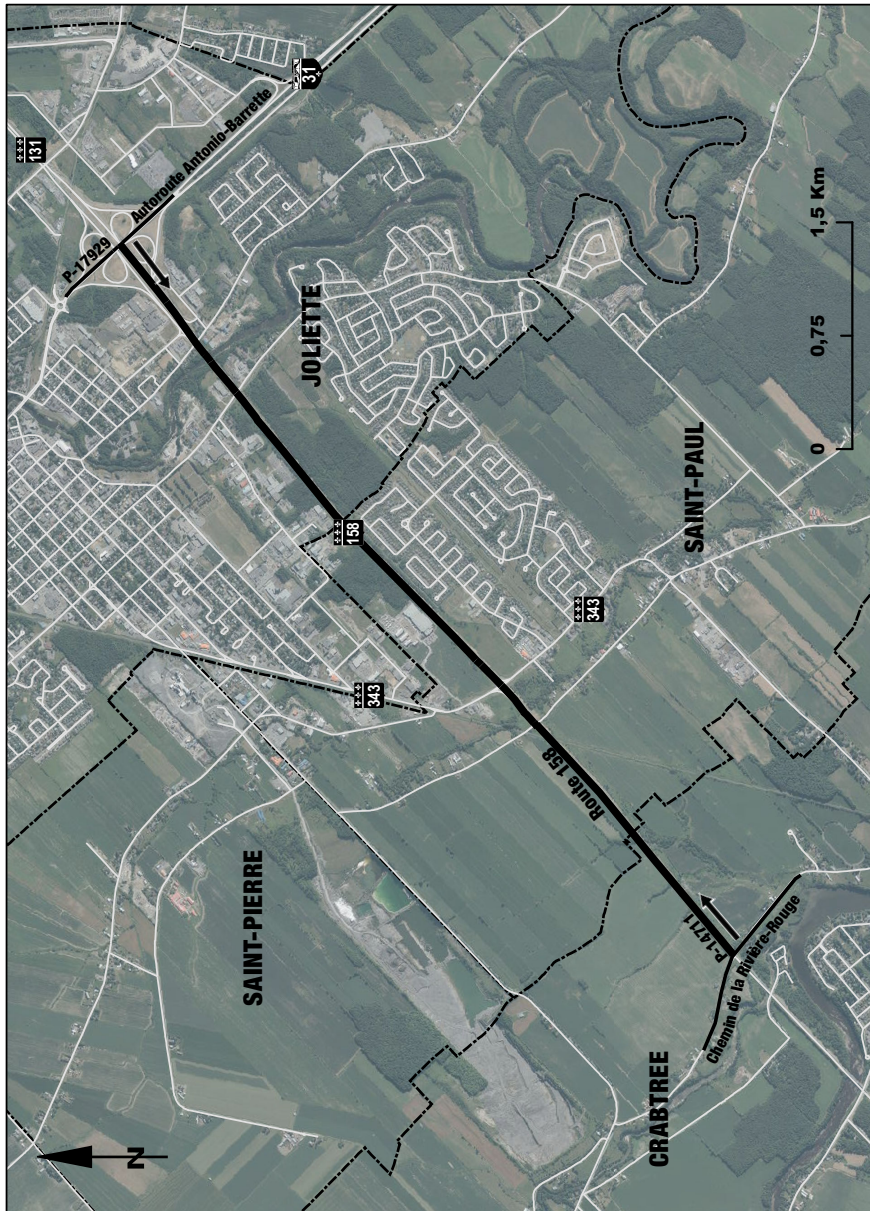

”



3. This Order comes into force of the fifteenth day following the date of its publication in the *Gazette officielle du Québec*.

Québec, 14 December 2020      Québec, 15 December 2020

FRANÇOIS BONNARDEL,  
*Minister of Transport*

GENEVIÈVE GUILBAULT,  
*Minister of Public Security*

104794

## M.O., 2020

### Order number 4384 of the Minister of Justice dated 13 December 2020

Code of Civil Procedure  
(C-25.01)

CONCERNING the model pleadings and other documents established by the Minister of Justice pursuant to articles 146, 271, 497 and 681 of the Code of Civil Procedure (chapter C-25.01)

THE MINISTER OF JUSTICE,

CONSIDERING article 146 of the Code of Civil Procedure (chapter C-25.01), which provides that the summons attached to a judicial application must be in keeping with the model established by the Minister of Justice;

CONSIDERING article 271 of the Code of Civil Procedure, which provides that a subpoena calling a witness to attend at court must be in keeping with the model established by the Minister of Justice;

CONSIDERING the first paragraph of article 681 of the Code of Civil Procedure, which provides that the forced execution of a judgment begins by the filing with the court office of a notice of execution in keeping with the model established by the Minister of Justice;

CONSIDERING that such models are provided for in the Model pleadings and other documents established by the Minister of Justice pursuant to articles 136, 146, 235, 271, 393, 546 and 681 of the Code of Civil Procedure (chapter C-25.01, r. 2);

CONSIDERING article 497 of the Code of Civil Procedure as amended by section 61 of chapter 12 of the statutes of 2020, which provides that the certificate issued by the court for the subpoena calling a witness resident in another province or in a territory of Canada to attend at court must be in keeping with the model established by the Minister of Justice;

CONSIDERING THAT it is expedient to amend the models established pursuant to articles 141, 271 and 681 of the Code of Civil Procedure in order to clarify them;

CONSIDERING THAT it is expedient to establish a model certificate issued by the court for the subpoena calling a witness resident in another province or in a territory of Canada to attend at court in order to enable implementation of the amendments to articles 72, 497 and 498 of the Code of Civil Procedure made by, respectively, sections 59, 61 and 62 of chapter 12 of the statutes of 2020, as well as the amendment to article 35.1 of the Code of Civil Procedure (chapter C-25.1) made by section 12 of chapter 12 of the statutes of 2020;

ORDERS AS FOLLOWS:

THAT the title of the Model pleadings and other documents established by the Minister of Justice pursuant to articles 136, 146, 235, 271, 393, 546 and 681 of the Code of Civil Procedure (chapter C-25.01, r. 2) be amended:

- (1) by the deletion of “by the Minister of Justice”;
- (2) by the insertion, after “393,”, of “497,”;

THAT section 1 of those models be amended:

(1) by the addition, after the sixth dash, of the following:

“—Certificate issued by the court for the subpoena calling a witness resident in another province or in a territory of Canada to attend at court (article 497, Code of Civil Procedure). (**Schedule 6.1**)”;

(2) by the replacement, in the eleventh dash, of “[articles 681 and 682, Code of Civil Procedure, section 103.1, Individual and Family Assistance Act (chapter A-13.1.1), section 31.0.1, Act respecting financial assistance for education expenses (chapter A-13.3), section 31.1, Act respecting parental insurance (chapter A-29.011)]” by “(articles 681 and 682, Code of Civil Procedure)”;

THAT the model summons provided for in Schedule 2 to those models be replaced by the model established by Schedule I to this Order;

THAT the model subpoena provided for in Schedule 4 to those models be replaced by the model established by Schedule II to this Order;

THAT those models be amended by the insertion, after Schedule 6, of Schedule 6.1 provided for in Schedule III to this Order, which establishes a model certificate issued by the court for the subpoena calling a witness resident in another province or in a territory of Canada to attend at court;

THAT the model notice of execution drawn up by the collector provided for in Schedule 10 to those models be replaced by the model established by Schedule IV to this Order;

THAT the model notice of execution drawn up under a specific law provided for in Schedule 11 to those models be replaced by the model established by Schedule V to this Order;

THAT this Order take effect on 1 January 2021.

Québec, 13 December 2020

SIMON JOLIN-BARRETTE,  
*Minister of Justice*

---

**Schedule I****MODEL ESTABLISHED BY THE MINISTER OF JUSTICE****SUMMONS**  
(articles 145 and following C.C.P.)**Filing of a judicial application**

Take notice that the plaintiff has filed this originating application in the office of the court of \_\_\_\_\_ in the judicial district of \_\_\_\_\_.

**Exhibits supporting the application**

In support of the originating application, the plaintiff intends to use the following exhibits:

**Defendant's answer**

You must answer the application in writing, personally or through a lawyer, at the courthouse of \_\_\_\_\_ situated at \_\_\_\_\_ within 15 days of service of this application or, if you have no domicile, residence or establishment in Québec, within 30 days. The answer must be notified to the plaintiff's lawyer or, if the plaintiff is not represented, to the plaintiff.

**Failure to answer**

If you fail to answer within the time limit of 15 or 30 days, as applicable, a default judgement may be rendered against you without further notice and you may, according to the circumstances, be required to pay the legal costs.

**Content of answer**

In your answer, you must state your intention to:

- negotiate a settlement;
- propose mediation to resolve the dispute;
- defend the application and, in the cases required by the Code, cooperate with the plaintiff in preparing the case protocol that is to govern the conduct of the proceeding. The protocol must be filed with the court office in the district specified above within 45 days after service of this summons. However, in family matters or if you have no domicile, residence or establishment in Québec, it must be filed within 3 months after service; or
- propose a settlement conference.

The answer to the summons must include your contact information and, if you are represented by a lawyer, the lawyer's name and contact information.

**Where to file the judicial application**

Unless otherwise provided, the judicial application is heard in the judicial district where your domicile is located, or failing that, where your residence or the domicile you elected or agreed to with plaintiff is located. If it was not filed in the district where it can be heard and you want it to be transferred there, you may file an application to that effect with the court.

However, if the application pertains to an employment, consumer or insurance contract or to the exercise of a hypothecary right on the immovable serving as your main residence, it is heard in the district where the employee's, consumer's or insured's domicile or residence is located, whether that person is the plaintiff or the defendant, in the district where the immovable is located or, in the case of property insurance, in the district where the loss occurred. If it was not filed in the district where it can be heard and you want it to be transferred there, you may file an application to that effect with the special clerk of that district and no contrary agreement may be urged against you.

**Transfer of application to the Small Claims Division**

If you qualify to act as a plaintiff under the rules governing the recovery of small claims, you may contact the clerk of the court to request that the application be processed according to those rules. If you make this request, the plaintiff's legal costs will not exceed those prescribed for the recovery of small claims.

**Convening a case management conference**

Within 20 days after the case protocol mentioned above is filed, the court may call you to a case management conference to ensure the orderly progress of the proceeding. Failing that, the protocol is presumed to be accepted.

**Notice of presentation of an application**

Applications filed in the course of a proceeding and applications under Book III or V of the Code—but excluding applications pertaining to family matters under article 409 and applications pertaining to securities under article 480—as well as certain applications under Book VI of the Code, including applications for judicial review, must be accompanied by a notice of presentation, not by a summons. In such circumstances, the establishment of a case protocol is not required.

**Schedule II**

**MODEL ESTABLISHED BY THE MINISTER OF JUSTICE**

<p><b>SUBPOENA</b> (articles 269 and following C.C.P.)</p>
--

*(Identification of court record and parties)*

Nature of the application: \_\_\_\_\_

At the request of: \_\_\_\_\_  
*(Name and contact information of the party requesting the calling of the witness)*

We order: \_\_\_\_\_  
*(Name of the witness called to testify under subpoena)*

TO ATTEND at court on \_\_\_\_\_, à \_\_\_\_\_ o'clock, to testify to everything of which the witness has knowledge in this case.

*(Insert if necessary)*

AND TO HAVE IN HIS/HER POSSESSION: \_\_\_\_\_.

<p><i>(Insert if the witness testifies in person)</i> The witness must appear at courtroom _____ of the _____ courthouse located at _____.</p> <p><i>(Insert if the witness testifies via a technical medium)</i> Before that date, the requisite information to enable the witness to testify _____ will be provided to the witness by _____. <i>(Indicate the technical medium used)</i> <span style="float: right;"><i>(Identify the proper person)</i></span></p>
---

If the witness has received an advance on the indemnities and allowances payable to a witness and fails to attend, the court may order the witness to pay all or part of the costs caused by the failure to attend and may issue an arrest warrant.

Signed

at \_\_\_\_\_, on \_\_\_\_\_

\_\_\_\_\_  
*(Signature)*

\_\_\_\_\_  
*(Name of the signatory in block letters)*

\_\_\_\_\_  
*(Signatory's title)*



**THE WITNESS MUST READ THE FOLLOWING INFORMATION**

As a witness, you are required to attend at court to testify in the judicial application specified in this subpoena.

If you fail to attend in accordance with the subpoena, you may be compelled to testify and an arrest warrant may be issued against you by the court. In addition, the court may order you to pay all or part of the costs caused by your failure to attend.

You may be called:

- to give an account of the facts of which you have personal knowledge;
- to give an expert opinion; or
- to produce a document or other evidence.

Before testifying, you will be required to swear under oath to tell the truth. However, if the disclosure of your address gives cause to fear for your safety, you may ask the court to dispense you from disclosing it.

You have the right to be informed, by the calling party or by the calling party's lawyer if the calling party is represented, of the reason you have been called, the subject of your testimony and the order of the proceeding. The name and contact information of the calling party or of the calling party's lawyer if the calling party is represented are specified on the subpoena.

If your presence is no longer required, the calling party must so inform you.

If you are called, you may require the calling party to pay you an advance, covering the first day of attendance at court, on the loss of time indemnity and the travel, meal and overnight accommodation allowances prescribed by government regulation. However, the calling party is dispensed from this obligation for expenses which it covers directly, if you are a party or if you are otherwise compensated.

If you are called to attend as a witness in the Small Claims Division of the Court of Québec, you will not be compensated, unless the court decides otherwise.

After you have testified, the clerk will certify your presence and determine the amount owed to you by the calling party. You must present this subpoena to the clerk along with the proof needed to establish the indemnities and allowances to which you are entitled.

This certificate has the force of an enforceable judgment. If the amounts to which you are entitled are not paid, you may immediately pursue payment of them against the calling party.

Employers and their agents are prohibited from taking any of the following actions against an employee on the grounds that the employee was called to attend at court or served as a witness:

- dismissing, suspending or transferring the employee;
- exercising discriminatory measures or reprisals against the employee;
- imposing any other penalty on the employee.

## Schedule III

## MODEL ESTABLISHED BY THE MINISTER OF JUSTICE

**Certificate issued by the court for the  
subpoena calling a witness resident in  
another province or in a territory  
of Canada to attend at court  
(article 497 C.C.P.)**

I, the undersigned, \_\_\_\_\_,  
(first and last name) (title of signatory)  
 certify that the appearance of \_\_\_\_\_ is necessary to  
(first and last name of witness)  
 resolve the matter \_\_\_\_\_ which is pending before  
(designation of the parties)  
 \_\_\_\_\_.  
(court)

*(Add this paragraph if the law of the witness's place of residence requires that the court has heard and examined the party that issued the subpoena or the party's lawyer)*

Before issuing this certificate, I heard and examined

\_\_\_\_\_  
(first and last name of the party that issued the subpoena or the party's lawyer)

If the physical presence in Québec of \_\_\_\_\_ is  
(first and last name of witness)  
 necessary for his/her appearance, article 497 of the Code of Civil Procedure (CQLR,  
 c. C-25.01) grants him/her the following protection:

“During the period in which the witness is present to attend at the court, the witness is deemed not to be subject to the jurisdiction of Québec courts otherwise than as a witness in the matter regarding which the witness was called to attend at court. Furthermore, the witness enjoys immunity that prohibits notifying pleadings to, undertaking execution measures against and compelling or imprisoning the witness under Québec law, unless it results from a fact that occurred during that period.”

Issued at \_\_\_\_\_, on \_\_\_\_\_  
(place) (date)

\_\_\_\_\_  
(signature)

\_\_\_\_\_  
(title of signatory)

**Schedule IV****MODEL ESTABLISHED BY THE MINISTER OF JUSTICE**

**NOTICE OF EXECUTION DRAWN UP BY  
THE COLLECTOR**  
(articles 681 and 682 C.C.P. and 330 C.C.P.)

**SECTION I – IDENTIFICATION OF RECORD***(Compulsory indication)***Initial notice of execution***(Choose the applicable indication)*

**Filed in the office of the court of \_\_\_\_\_ in the district of \_\_\_\_\_**

**Filed in the office of the municipal court of \_\_\_\_\_**

**in record number: \_\_\_\_\_**  
*(Only one record number may be entered)*

*(Add the other record numbers concerned by the initial notice of execution, if applicable)*

**Other record numbers concerned: (see schedule)**

*(Include this information if the notice of execution is amended)*

**Notice of execution amended on \_\_\_\_\_ – read Section VI**

*(Indicate the date of the last amendment)**(If the notice is amended to add other records, indicate the record numbers)*

**Other record numbers concerned: (see schedule)**

**SECTION II – IDENTIFICATION OF PARTIES***(Identify the seizer, the defendant and, if applicable, the executing bailiff and the garnishee)***Seizer****Collector responsible for recovery of the amounts owed**

\_\_\_\_\_  
*(BRIA or municipal court)*

\_\_\_\_\_  
*(address)*

\_\_\_\_\_  
*(telephone)*

\_\_\_\_\_  
*(fax)*

\_\_\_\_\_  
*(E-mail)*

**Defendant**

\_\_\_\_\_

(name of defendant)

\_\_\_\_\_

(address)

**Bailiff**

\_\_\_\_\_

(name of the executing bailiff)

\_\_\_\_\_

(name of firm)

\_\_\_\_\_

(address)

\_\_\_\_\_

(telephone)

\_\_\_\_\_

(fax)

\_\_\_\_\_

(E-mail)

**Garnishee**

\_\_\_\_\_

(name of garnishee)

\_\_\_\_\_

(address)

(Add the contact information for the other garnishees, if applicable)

**SECTION III – NOTICE TO DEFENDANT**

*(Compulsory indication)*

**The collector responsible for recovery of the amounts owed and acting as the seizer by law hereby proceeds with measures to force execution.**

**FORCED EXECUTION OF A JUDGMENT**

You have failed to pay the amounts owed following the judgment rendered against you.

The collector commences the forced execution of a judgment when the time limit for paying the amounts owed has expired or when the defendant fails to comply with an agreement entered into with the collector.

You may obtain release of seizure by paying the amount you are ordered to pay in the judgment, including execution costs.

You may oppose the execution measures commenced against you within **15 days** following notification of the minutes of seizure, the notice of sale or the seizure in the hands of a third person, in accordance with articles 735 and 736 C.C.P.

In the case of a seizure in the hands of a third person, you may contest the garnishee's declaration within **10 days**, in accordance with article 711 C.C.P.

**SECTION IV – CONCLUSIONS OF THE JUDGMENT***(Compulsory indication)***Judgment****Record number:** \_\_\_\_\_

A judgment was rendered against you on \_\_\_\_\_; it orders you to pay the following amounts:

Fine \$ \_\_\_\_\_

Costs \$ \_\_\_\_\_

Contribution \$ \_\_\_\_\_

Surcharge \$ \_\_\_\_\_

Additional costs \$ \_\_\_\_\_

Cost of this notice of execution and service \$ \_\_\_\_\_

Partial execution \$ \_\_\_\_\_ (enter the amount of the partial execution with the sign (-))

**Total \$** \_\_\_\_\_*(Complete this section if other judgments are concerned by the notice of execution)*Other judgments concerned by the notice of execution (**see details in the schedule**)**Total: \$** \_\_\_\_\_*(Compulsory indication)***Total amount claimed under this notice of execution:** \$ \_\_\_\_\_*(Compulsory indication)*

The professional fees and other expenses of the bailiff for the execution of this notice of execution will be added, if applicable.



**SECTION V – EXECUTION MEASURES***(Compulsory indication)***The collector is proceeding with the following execution measures:***(Select the boxes containing the execution measures that apply)***SEIZURE OF THE DEFENDANT'S MOVABLE PROPERTY***(Select the statements that apply)*

Seizure of all the defendant's movable property.

Seizure, by notification of the notice of execution to the Société de l'assurance automobile du Québec (SAAQ), of the road vehicle registered and identified as follows:

Licence plate number	Vehicle identification number	Model	Year

From the date of this notification, the registration may not be transferred unless the SAAQ is informed by the bailiff that release of seizure has been granted.

**SEIZURE OF THE DEFENDANT'S IMMOVABLE PROPERTY**

Seizure of the immovable property specified in the instructions and described as follows (designated in accordance with the rules of the C.C.Q. and by municipal address):

---



---



---

You, the DEFENDANT, have **two months** from the seizure to sell the seized immovable by agreement unless it is hypothecated. You must obtain the bailiff's approval before concluding the sale.

If you renounce this right or fail to exercise it within the time limit, the bailiff may proceed with the sale of the property.



If the seizure concerns **property** of the defendant in your possession, you are required to deliver it to the bailiff, if the bailiff so requests or if a clerk orders you to do so.

*(Compulsory indication)*  
 You may be ordered to pay the amount owed by the defendant if you fail to declare, withhold or deposit a sum of money or if you make a false declaration.

**SECTION VI – AMENDMENT(S) TO THE NOTICE OF EXECUTION**

*(Complete this section each time the notice of execution is amended)*

*(Complete Sections I, II, IV and V to reflect the amendment(s) made)*

On *(Indicate the date of the amendment)*, the notice of execution was amended for the following reason(s):

*(Select the statements that apply)*

Another judgment has been rendered against you in record number: \_\_\_\_\_  
 (read Sections I and IV).

The judgment bearing number \_\_\_\_\_ was withdrawn from the notice of execution for the  
*(Enter the record number)*  
 following reason: \_\_\_\_\_ (read Sections I and IV).

No additional execution measure is required.

The following additional execution measures are required (read Sections II and V):

\_\_\_\_\_

\_\_\_\_\_

\_\_\_\_\_

At \_\_\_\_\_, on \_\_\_\_\_

\_\_\_\_\_  
*(Collector’s signature)*

*(Compulsory indication)*

**For more information, please contact the collector or, if applicable, the executing bailiff.**

## SCHEDULE

### INITIAL NOTICE OF EXECUTION

Other record numbers concerned by the initial notice of execution:

Record number	Date of judgment	Fine	Costs	Contribution	Surcharge	Additional costs	Partial execution	TOTAL

\* Read Section IV to ascertain the total amount claimed in the notice of execution.

### AMENDMENT(S) TO THE NOTICE OF EXECUTION

Other record numbers concerned following the amendment(s) to the notice of execution:

Record number	Date of judgment	Fine	Costs	Contribution	Surcharge	Additional costs	Partial execution	TOTAL

\* Read Section IV to ascertain the total amount claimed in the notice of execution.

**Schedule V****MODEL ESTABLISHED BY THE MINISTER OF JUSTICE**

**NOTICE OF EXECUTION DRAWN UP  
UNDER A SPECIFIC LAW**  
(articles 681 and 682 C.C.P.)  
(Cite the relevant articles of the specific  
laws concerned)

**SECTION I – IDENTIFICATION OF RECORD***(Compulsory indication)***Initial notice of execution***(Choose the applicable indication)*

Filed in the office of the court of \_\_\_\_\_ in the district of \_\_\_\_\_

Filed in the office of the municipal court of \_\_\_\_\_

in record number: \_\_\_\_\_

*(Only one record number may be entered)**(Add the other record numbers concerned by the initial notice of execution, if applicable)***Other record numbers concerned:** \_\_\_\_\_*(Include this information if the notice of execution is amended)***Notice of execution amended on** \_\_\_\_\_ **– read Section VI***(Indicate the date of the last amendment)**(If the notice is amended to add other records, indicate the record numbers)***Other record numbers concerned:** \_\_\_\_\_**SECTION II – IDENTIFICATION OF PARTIES***(Identify the seizer pursuant to the specific law concerned, the defendant and, if applicable, the executing bailiff and the garnishee)***Seizer****(Identify the seizer pursuant to the specific law concerned) responsible for recovery of the amounts owed**\_\_\_\_\_  
*(name of seizer)*\_\_\_\_\_  
*(address)*\_\_\_\_\_  
*(telephone)*\_\_\_\_\_  
*(fax)*\_\_\_\_\_  
*(E-mail)*



<p><b>Defendant</b></p> <p>_____</p> <p style="text-align: center;"><i>(name of defendant)</i></p> <p>_____</p> <p style="text-align: center;"><i>(address)</i></p>
---

<p><b>Bailiff</b></p> <p>_____</p> <p style="text-align: center;"><i>(name of the executing bailiff)</i></p> <p>_____</p> <p style="text-align: center;"><i>(name of firm)</i></p> <p>_____</p> <p style="text-align: center;"><i>(address)</i></p> <p>_____</p> <p><i>(telephone)</i> _____ <i>(fax)</i> _____ <i>(E-mail)</i> _____</p>
---

<p><b>Garnishee</b></p> <p>_____</p> <p style="text-align: center;"><i>(name of garnishee)</i></p> <p>_____</p> <p style="text-align: center;"><i>(address)</i></p> <p><i>(Add the contact information for the other garnishees, if applicable)</i></p>
---

### SECTION III – NOTICE TO DEFENDANT

*(Compulsory indication)*

**(Identify the seizer pursuant to the specific law concerned) responsible for recovery of the amounts owed and acting as the seizer by law hereby proceeds with execution measures.**

#### **FORCED EXECUTION OF A JUDGMENT OR DECISION**

You have voluntarily failed to execute a judgment or decision rendered against you.

The seizer commences the forced execution of a judgment or decision when the time limit for paying the amounts owed has expired or when the defendant fails to comply with an agreement entered into with the collector.

You may obtain release of seizure by paying the amount you are ordered to pay in the judgment, including execution costs.

You may oppose the execution measures commenced against you within **15 days** following notification of the minutes of seizure, the notice of sale or the seizure in the hands of a third person, in accordance with articles 735 and 736 C.C.P.

In the case of a seizure in the hands of a third person, you may contest the garnishee's declaration within **10 days**, in accordance with article 711 C.C.P.

**SECTION IV – CONCLUSIONS OF THE JUGEMENT OR DECISION***(Complete this section for each record concerned, if applicable)**(Compulsory indication)***Judgment or decision****Record number:** \_\_\_\_\_

A judgment or decision rendered on \_\_\_\_\_ orders you to pay the following amounts:

Amount of the judgment or decision \$ \_\_\_\_\_

Interest \$ \_\_\_\_\_ at the rate of *(insert the specific rate)*, beginning on \_\_\_\_\_ until \_\_\_\_\_  
 and, if applicable, the additional indemnity

Legal costs \$ \_\_\_\_\_

Interest on legal costs \$ \_\_\_\_\_ at the legal rate beginning on \_\_\_\_\_

Costs after judgment \$ \_\_\_\_\_

Interest on costs after judgment \$ \_\_\_\_\_

Cost of this notice of execution \$ \_\_\_\_\_

Other costs \$ \_\_\_\_\_ *(cite relevant articles/sections)*Partial execution of the judgment or decision \$ \_\_\_\_\_ *(enter the amount of the partial execution with the sign (-))***Total \$** \_\_\_\_\_

The professional fees and other expenses of the bailiff for the execution of this notice of execution will be added.

**SECTION V – EXECUTION MEASURES***(Compulsory indication)***The seizer is proceeding with the following execution measures:***(Select the boxes containing the execution measures that apply)***SEIZURE OF THE DEFENDANT'S MOVABLE PROPERTY***(Select the statements that apply)*

Seizure of all the defendant's movable property.

Seizure of the movable property specified in the instructions and described as follows:

\_\_\_\_\_  
\_\_\_\_\_

Seizure, by notification of the notice of execution to the Société de l'assurance automobile du Québec (SAAQ), of the road vehicle registered and identified as follows:

Licence plate number	Vehicle identification number	Model	Year

From the date of this notification, the registration may not be transferred unless the SAAQ is informed by the bailiff that release of seizure has been granted.

#### SEIZURE OF THE DEFENDANT'S IMMOVABLE PROPERTY

Seizure of the immovable property specified in the instructions and described as follows (designated in accordance with the rules of the C.C.Q. and by municipal address):

\_\_\_\_\_

\_\_\_\_\_

\_\_\_\_\_

You, the DEFENDANT, have **two months** from the seizure to sell the seized immovable by agreement unless it is hypothecated. You must obtain the bailiff's approval before concluding the sale.

If you renounce this right or fail to exercise it within the time limit, the bailiff may proceed with the sale of the property.

#### SEIZURE OF THE DEFENDANT'S PROPERTY IN THE HANDS OF THIRD PERSONS

You, the GARNISHEE, are bound to declare to the seizer, located at \_\_\_\_\_ - \_\_\_\_\_, the amount, cause and terms of your current or potential indebtedness to the defendant at the time the declaration is made. You have **10 days** from the service of the notice of execution to make your declaration.

You must provide with the declaration a detailed statement of the defendant's property that is in your possession, specifying under what title the property is held.

You must also disclose any seizures made in your hands of income, sums of money or property belonging to the defendant.

If the declaration concerns movable or immovable property, it must be made to the executing bailiff.

At the seizer's or bailiff's request, you are also required to provide all relevant documents relating to your debt toward the defendant.

*(Select the statements that apply)*

If the seizure concerns the defendant's **income**, you are required to remit to the clerk of \_\_\_\_\_ at \_\_\_\_\_, under record number \_\_\_\_\_, the seizable portion of what you owe to the defendant. You have **10 days** from service of the notice of execution to remit the amount.

If the seizure concerns **sums of money** that you owe to the defendant, you are required to remit them to the clerk of \_\_\_\_\_ at \_\_\_\_\_, under record number \_\_\_\_\_, if the seizer so requests or if a clerk

orders you to do so.

If the seizure concerns certificated **securities**, you must declare to the collector:

- the number of securities held by the defendant;
- the extent to which the securities are paid up;
- the interest, dividends or other distributions declared but not yet paid.

If the seizure concerns **property** of the defendant in your possession, you are required to deliver it to the bailiff, if the bailiff so requests or if a clerk orders you to do so.

*(Compulsory indication)*

You may be ordered to pay the amount owed to the seizer if you fail to declare, withhold or deposit a sum of money or if you make a false declaration.

## SECTION VI – AMENDMENT(S) TO THE NOTICE OF EXECUTION

*(Complete this section each time the notice of execution is amended)*

*(Complete Sections I, II, IV and V to reflect the amendment(s) made)*

On *(Indicate the date of the amendment)*, the notice of execution was amended for the following reason(s):

*(Select the statements that apply)*

Another judgment or decision has been rendered against you in record number: \_\_\_\_\_ (read Sections I and IV).

The judgment bearing number \_\_\_\_\_ was withdrawn from the notice of execution for the

*(Enter the record number)*

following reason: \_\_\_\_\_ (read Sections I and IV).

No additional execution measure is required.

The following additional execution measures are required (read Sections II and V):

\_\_\_\_\_  
 \_\_\_\_\_  
 \_\_\_\_\_

At \_\_\_\_\_, on \_\_\_\_\_

\_\_\_\_\_  
 (Signature of the seizer's attorneys)

(Compulsory indication)

**For more information, please contact the seizer or, if applicable, the executing bailiff.**

104787

## M.O., 2020-21

### Order number V-1.1-2020-21 of the Minister of Finance dated 15 December 2020

Securities Act  
(chapter V-1.1)

CONCERNING the Regulation to amend Regulation 81-105 respecting Mutual Fund Sales Practices

WHEREAS paragraphs 16, 26 and 34 of section 331.1 of the Securities Act (chapter V-1.1) provide that the Autorité des marchés financiers may make regulations concerning the matters referred to in those paragraphs;

WHEREAS the third and fourth paragraphs of section 331.2 of the said Act provide that a draft regulation shall be published in the Bulletin de l'Autorité des marchés financiers, accompanied with the notice required under section 10 of the Regulations Act (chapter R-18.1) and may not be submitted for approval or be made before 30 days have elapsed since its publication;

WHEREAS the first and fifth paragraphs of the said section provide that every regulation made under section 331.1 must be approved, with or without amendment, by the Minister of Finance and comes into force on the date of its publication in the *Gazette officielle du Québec* or on any later date specified in the regulation;

WHEREAS the Regulation 81-105 respecting Mutual Fund Sales Practices was made by the decision no. 2001-C-0212 dated 22 May 2001 (Supplément au Bulletin de la Commission des valeurs mobilières du Québec, vol. 32, no. 22 of 1 June 2001);

WHEREAS there is cause to amend this Regulation;

WHEREAS the draft Regulation to amend Regulation 81-105 respecting Mutual Fund Sales Practices was published in the Bulletin de l'Autorité des marchés financiers, vol. 15, no. 36 of 13 September 2018;

WHEREAS the revised text of the draft Regulation to amend Regulation 81-105 respecting Mutual Fund Sales Practices was published in the Bulletin de l'Autorité des marchés financiers, vol. 17, no. 37 of 17 September 2020;

WHEREAS the Autorité des marchés financiers made, on 25 November 2020, by the decision no. 2020-PDG-0069, Regulation to amend Regulation 81-105 respecting Mutual Fund Sales Practices;

WHEREAS there is cause to approve this Regulation without amendment;

CONSEQUENTLY, the Minister of Finance approves without amendment the Regulation to amend Regulation 81-105 respecting Mutual Fund Sales Practices appended hereto.

15 December 2020

ERIC GIRARD,  
*Minister of Finance*

---

## REGULATION TO AMEND REGULATION 81-105 RESPECTING MUTUAL FUND SALES PRACTICES

Securities Act

(chapter V-1.1, s. 331.1, par. (16), (26) and (34))

1. Section 1.1 of Regulation 81-105 respecting Mutual Fund Sales Practices (chapter V-1.1, r. 41), amended by Regulation to amend Regulation 81-105 respecting Mutual Fund Sales Practices approved by Ministerial Order no. 2020-10 (2020, *G.O.* 2, 1349), is again amended by adding, after the definition of the expression “representative”, the following:

““suitability determination” means a determination or other assessment required to be made under any of the following:

(a) section 13.3 of Regulation 31-103 respecting Registration Requirements, Exemptions and Ongoing Registrant Obligations (chapter V-1.1, r. 10);

(b) the rules of the Investment Industry Regulatory Organization of Canada named in Appendix G of Regulation 31-103 respecting Registration Requirements, Exemptions and Ongoing Registrant Obligations that are in effect, as amended from time to time, and that correspond to section 13.3 of Regulation 31-103 respecting Registration Requirements, Exemptions and Ongoing Registrant Obligations;

(c) except in Québec, a rule or policy of the Mutual Fund Dealers Association of Canada named in Appendix H of Regulation 31-103 respecting Registration Requirements, Exemptions and Ongoing Registrant Obligations that are in effect, as amended from time to time, and that correspond to section 13.3 of Regulation 31-103 respecting Registration Requirements, Exemptions and Ongoing Registrant Obligations.”.

2. Section 2.2 of the Regulation is amended by adding, after paragraph (2), the following:

“(3) Despite subsection (2), a participating dealer may not solicit or accept a payment of a trailing commission from a member of the organization of the mutual fund, in connection with securities of the mutual fund held in an account of a client of the participating dealer, if the participating dealer was not required to make a suitability determination in respect of the client in connection with those securities.”.

3. Section 3.2 of the Regulation is amended:

(1) in paragraph (1):

(a) by deleting, in the text preceding subparagraph (a), the words “in money that is based upon the aggregate value of securities of the mutual fund held in accounts of clients of the participating dealer as at a particular time or during a particular period.”;

(b) by replacing, in subparagraph (a), the word “the trade” with the words “a trade in securities of the mutual fund by a client of the participating dealer”;

(c) by inserting, after subparagraph (a), the following:

“(a.1) the amount of the trailing commission is based on the value of securities of the mutual fund held in an account of the client as at a particular time or during a particular period;”;

(2) by adding, after paragraph (3), the following:

“(4) Despite subsection (1), no member of the organization of a mutual fund may pay a trailing commission to a participating dealer in connection with securities of the mutual fund held in an account of a client of the participating dealer if the member knows or ought reasonably to know that the participating dealer was not required to make a suitability determination in respect of the client in connection with those securities.”.

#### 4. Effective dates

(1) The provisions of this Regulation listed in column 1 of the following table come into force on the date set out in column 2 of the table:

Column 1: Provisions of this Regulation	Column 2: Date
Section 1	31 December 2020
Sections 2 and 3	1 June 2022

(2) In Saskatchewan, despite paragraph (1), if this Regulation is filed with the Registrar of Regulations after the effective dates indicated in column 2, this Regulation comes into force on the day on which it is filed with the Registrar of Regulations.

104795

## M.O., 2020-22

### Order number V-1.1-2020-22 of the Minister of Finance dated 15 December 2020

Securities Act  
(chapter V-1.1)

CONCERNING the Regulation to amend Regulation 81-101 respecting Mutual Fund Prospectus Disclosure

WHEREAS paragraphs 4.1, 11 and 34 of section 331.1 of the Securities Act (chapter V-1.1) provide that the Autorité des marchés financiers may make regulations concerning the matters referred to in those paragraphs;

WHEREAS the third and fourth paragraphs of section 331.2 of the said Act provide that a draft regulation shall be published in the Bulletin de l’Autorité des marchés financiers, accompanied with the notice required under section 10 of the Regulations Act (chapter R-18.1) and may not be submitted for approval or be made before 30 days have elapsed since its publication;

WHEREAS the first and fifth paragraphs of the said section 331.1 must be approved, with or without amendment, by the Minister of Finance and comes into force on the date of its publication in the *Gazette officielle du Québec* or on any later date specified in the regulation;



WHEREAS the Regulation 81-101 respecting Mutual Fund Prospectus Disclosure was made by the decision no. 2001-C-0283 dated 12 June 2001 (Supplément au Bulletin de la Commission des valeurs mobilières du Québec, vol. 32, no. 26 of 29 June 2001);

WHEREAS there is cause to amend this Regulation;

WHEREAS the draft Regulation to amend Regulation 81-101 respecting Mutual Fund Prospectus Disclosure was published in the Bulletin de l'Autorité des marchés financiers, vol. 15, no. 36 of 13 September 2018;

WHEREAS the revised text of the draft Regulation to amend Regulation 81-101 respecting Mutual Fund Prospectus Disclosure was published in the Bulletin de l'Autorité des marchés financiers, vol. 17, no. 37 of 17 September 2020;

WHEREAS the Autorité des marchés financiers made, on 25 November 2020, by the decision no. 2020-PDG-0070, Regulation to amend Regulation 81-101 respecting Mutual Fund Prospectus Disclosure;

WHEREAS there is cause to approve this Regulation without amendment;

CONSEQUENTLY, the Minister of Finance approves without amendment the Regulation to amend Regulation 81-101 respecting Mutual Fund Prospectus Disclosure appended hereto.

15 December 2020

ERIC GIRARD,  
*Minister of Finance*

---

**REGULATION TO AMEND REGULATION 81-101 RESPECTING MUTUAL FUND PROSPECTUS DISCLOSURE**

Securities Act

(chapter V-1.1, s. 331.1, par. (4.1), (11) and (34))

1. Section 3.2.01 of Regulation 81-101 respecting Mutual Fund Prospectus Disclosure (chapter V-1.1, r. 38) is amended by adding, after subparagraph (b) of paragraph (4), the following:

“(c) section 3.2.04.1 applies.”.

2. The Regulation is amended by inserting, after section 3.2.04, the following:

**“3.2.04.1. Delivery of Fund Facts Documents for No-Trailing-Commission Switches**

(1) In this section,

“no-trailing-commission switch” means, in respect of a client of a participating dealer, a purchase of securities of a class or series of a mutual fund in respect of which an investment fund manager does not pay the participating dealer a trailing commission immediately following a redemption of securities of another class or series of the mutual fund in respect of which the investment fund manager pays the participating dealer a trailing commission, if all of the following apply:

(a) the aggregate value of the securities purchased is the same as the aggregate value of the securities redeemed;

(b) there are no material differences between the class or series of securities purchased and the class or series of securities redeemed other than the rate of management fees charged in respect of the two classes or series;

(c) the participating dealer, who executed the purchase and redemption of the securities, was not required by securities legislation or the rules of an SRO applicable to the dealer to make a suitability determination in respect of the client in connection with those securities;

“suitability determination” has the same meaning as in section 1.1 of Regulation 81-105 respecting Mutual Fund Sales Practices (chapter V-1.1, r. 41).

2) Despite subsection 3.2.01(1), a dealer is not required to deliver to the purchaser of a security of a mutual fund the most recently filed fund facts document for the applicable class or series of securities of the mutual fund in connection with a no-trailing-commission switch.”.

### 3. Effective date

(1) This Regulation comes into force on 31 December 2020.

(2) In Saskatchewan, despite paragraph (1), if this Regulation is filed with the Registrar of Regulations after 31 December 2020, this Regulation comes into force on the day on which it is filed with the Registrar of Regulations.

104796

## Notice

Automobile Insurance Act  
(chapter A-25)

### Insurance contributions — Amendment

WHEREAS, under the first paragraph of section 151.1 of the Automobile Insurance Act (chapter A-25), the Société de l'assurance automobile du Québec may update, by regulation, the list of makes and models of motorcycles appended to the Regulation respecting insurance contributions (chapter A-25, r. 3.3);

WHEREAS, under the second paragraph of section 151.1 of the Act, such a regulation is not subject to the publication requirement and date of coming into force set out in sections 8 and 17 of the Regulations Act (chapter R-18.1) and comes into force on the date of its publication in the *Gazette officielle du Québec* or on any later date fixed in the regulation;

WHEREAS, by its resolution AR-3052 dated 10 December 2020, the Société made the Regulation to amend the Regulation respecting insurance contributions, which updates the list of makes and models of motorcycles appended to the Regulation respecting insurance contributions;

THEREFORE, in accordance with section 15 of the Regulations Act, the Société hereby publishes the Regulation to amend the Regulation respecting insurance contributions.

LORNA J. TELFER,  
*Chair of the board of directors of the Société  
de l'assurance automobile du Québec*

---

## Regulation to amend the Regulation respecting insurance contributions

Automobile Insurance Act  
(chapter A-25, s. 151.1)

**1.** The Regulation respecting insurance contributions (chapter A-25, r. 3.3) is amended by replacing Schedule I by the following:

“**SCHEDULE I**  
(s. 4, 1<sup>st</sup> par., subpar. 3<sup>o</sup>)

<b>TEN FIRST CHARACTERS OF THE VEHICLE IDENTIFICATION NUMBER EXCEPT THE NINTH<sup>1</sup></b>	<b>MAKE</b>	<b>MODEL</b>	<b>YEAR</b>
ZDMHAATW*M	DUCATI	PANIGALE V2	2021
JH2SC824*M	HONDA	CBR1000RR-R FIREBLADE SP	2021
JKBZXVJ1*M	KAWASAKI	ZX1000N NINJA H2	2021
JKBZXVJ1*M	KAWASAKI	ZX1000X NINJA H2 CARBON	2021
JKBZXNJ1*M	KAWASAKI	ZX-14R NINJA ABS	2021
JKBZXJG1*M	KAWASAKI	ZX636 NINJA ZX-6R ABS	2021
JKBZXJG1*M	KAWASAKI	ZX636 NINJA ZX-6R ABS KRT	2021
JKBZXJE1*M	KAWASAKI	ZX636 NINJA ZX-6R KRT	2021
2SAAQQ4	VARIABLE	VARIABLE	2021
ZD4KEUA0*L	APRILIA	RSV4 1100 FACTORY	2020
ZD4KEU00*L	APRILIA	RSV4 RR	2020
WB10E230*L	BMW	S1000RR	2020
ZDMHAATW*L	DUCATI	PANIGALE V2	2020
ZDMDAGNW*L	DUCATI	PANIGALE V4	2020
ZDMDAGNW*L	DUCATI	PANIGALE V4 25TH ANNIVERSARIO 916	2020
ZDMDAGSW*L	DUCATI	PANIGALE V4 R	2020
ZDMDAGNW*L	DUCATI	PANIGALE V4 S	2020
JKBZXVB1*L	KAWASAKI	ZX1000 NINJA H2 SX SE	2020
JKBZXVD1*L	KAWASAKI	ZX1000 NINJA H2 SX SE+	2020
JKBZXVJ1*L	KAWASAKI	ZX1000N NINJA H2	2020
JKBZXVJ1*L	KAWASAKI	ZX1000X NINJA H2 CARBON	2020
JKBZXVE1*L	KAWASAKI	ZX-10R NINJA ABS	2020
JKBZXVE1*L	KAWASAKI	ZX-10R NINJA ABS KRT	2020
JKBZXNH1*L	KAWASAKI	ZX-14R NINJA ABS	2020
JKBZXNJ1*L	KAWASAKI	ZX-14R NINJA ABS	2020
JKBZXJH1*L	KAWASAKI	ZX636 NINJA ZX-6R	2020
JKBZXJG1*L	KAWASAKI	ZX636 NINJA ZX-6R ABS	2020
JKBZXJG1*L	KAWASAKI	ZX636 NINJA ZX-6R ABS KRT	2020
JS1GX72B*L	SUZUKI	GSX1300R HAYABUSA	2020
JS1DM11B*L	SUZUKI	GSX-R1000 ABS	2020
JS1DM11H*L	SUZUKI	GSX-R1000R ABS	2020
JS1GN7FA*L	SUZUKI	GSX-R600	2020
JS1GR7MA*L	SUZUKI	GSX-R750	2020

<b>TEN FIRST CHARACTERS OF THE VEHICLE IDENTIFICATION NUMBER EXCEPT THE NINTH<sup>1</sup></b>	<b>MAKE</b>	<b>MODEL</b>	<b>YEAR</b>
SMTA204K*L	TRIUMPH	DAYTONA MOTO2 765	2020
2SAAQQ4	VARIABLE	VARIABLE	2020
JYARN66N*L	YAMAHA	YZF R1	2020
JYARN67N*L	YAMAHA	YZF R1M	2020
JYARJ28N*L	YAMAHA	YZF R6 ABS	2020
ZD4KEUA0*K	APRILIA	RSV4 1100 FACTORY	2019
ZD4KEU00*K	APRILIA	RSV4 RF	2019
ZD4KEU00*K	APRILIA	RSV4 RR	2019
WB10D500*K	BMW	S1000RR	2019
WB10D600*K	BMW	S1000RR	2019
ZDM14B1W*K	DUCATI	959 PANIGALE	2019
ZDM14B1W*K	DUCATI	959 PANIGALE CORSE	2019
ZDMDAGNW*K	DUCATI	PANIGALE V4	2019
ZDMDAGSW*K	DUCATI	PANIGALE V4 R	2019
ZDMDAGNW*K	DUCATI	PANIGALE V4 S	2019
ZDMDAGNW*K	DUCATI	PANIGALE V4 S CORSE	2019
ZDMDAGNW*K	DUCATI	PANIGALE V4 SPECIALE	2019
JH2SC776*K	HONDA	CBR1000RR SP	2019
JKBZXVA1*K	KAWASAKI	ZX1000 NINJA H2 SX	2019
JKBZXVB1*K	KAWASAKI	ZX1000 NINJA H2 SX SE	2019
JKBZXVD1*K	KAWASAKI	ZX1000 NINJA H2 SX SE+	2019
JKBZXVJ1*K	KAWASAKI	ZX1000N NINJA H2	2019
JKBZXVJ1*K	KAWASAKI	ZX1000X NINJA H2 CARBON	2019
JKBZXVE1*K	KAWASAKI	ZX-10R NINJA ABS	2019
JKBZXVE1*K	KAWASAKI	ZX-10R NINJA ABS KRT	2019
JKBZXVH1*K	KAWASAKI	ZX-10R NINJA ABS SE KECS	2019
JKBZXVG1*K	KAWASAKI	ZX-10RR NINJA	2019
JKBZXNH1*K	KAWASAKI	ZX-14R NINJA ABS	2019
JKBZXNJ1*K	KAWASAKI	ZX-14R NINJA ABS	2019
JKBZXJH1*K	KAWASAKI	ZX636 NINJA ZX-6R	2019
JKBZXJG1*K	KAWASAKI	ZX636 NINJA ZX-6R ABS	2019
JKBZXJG1*K	KAWASAKI	ZX636 NINJA ZX-6R ABS KRT	2019
ZCGGKGNU*K	MV AGUSTA	F3 800 RC	2019
ZCGGCFTW*K	MV AGUSTA	F4 ABS	2019
JS1GX72B*K	SUZUKI	GSX1300R HAYABUSA	2019
JS1GN7FA*K	SUZUKI	GSX-R600	2019

<b>TEN FIRST CHARACTERS OF THE VEHICLE IDENTIFICATION NUMBER EXCEPT THE NINTH<sup>1</sup></b>	<b>MAKE</b>	<b>MODEL</b>	<b>YEAR</b>
JS1GR7MA*K	SUZUKI	GSX-R750	2019
2SAAQQ4	VARIABLE	VARIABLE	2019
JYARN39N*K	YAMAHA	YZF R1	2019
JYARN40N*K	YAMAHA	YZF R1M	2019
JYARJ28N*K	YAMAHA	YZF R6 ABS	2019
ZD4KEU00*J	APRILIA	RSV4 RF	2018
ZD4KEU00*J	APRILIA	RSV4 RF LE	2018
ZD4KEU00*J	APRILIA	RSV4 RR	2018
WB10D500*J	BMW	S1000RR	2018
ZDMHAAMW*J	DUCATI	1299 PANIGALE R FE	2018
ZDM14B1W*J	DUCATI	959 PANIGALE	2018
ZDMDAGNW*J	DUCATI	PANIGALE V4	2018
ZDMDAGNW*J	DUCATI	PANIGALE V4 S	2018
ZDMDAGNW*J	DUCATI	PANIGALE V4 SPECIALE	2018
JH2SC776*J	HONDA	CBR1000RR SP	2018
JH2SC772*J	HONDA	CBR1000RRA	2018
JKBZXVA1*J	KAWASAKI	ZX1000 NINJA H2 SX	2018
JKBZXVB1*J	KAWASAKI	ZX1000 NINJA H2 SX	2018
JKBZXVB1*J	KAWASAKI	ZX1000 NINJA H2 SX SE	2018
JKAZXCX1*J	KAWASAKI	ZX1000N NINJA H2	2018
JKAZXCX1*J	KAWASAKI	ZX1000X NINJA H2 CARBON	2018
JKAZXCR1*J	KAWASAKI	ZX-10R NINJA	2018
JKAZXCS1*J	KAWASAKI	ZX-10R NINJA ABS	2018
JKAZXCS1*J	KAWASAKI	ZX-10R NINJA ABS KRT	2018
JKBZXVC1*J	KAWASAKI	ZX-10R NINJA ABS SE KECS	2018
JKAZXCR1*J	KAWASAKI	ZX-10R NINJA KRT	2018
JKAZXCZ1*J	KAWASAKI	ZX-10RR NINJA	2018
JKBZXNJ1*J	KAWASAKI	ZX-14R NINJA ABS	2018
JKBZXJE1*J	KAWASAKI	ZX636 NINJA ZX-6R	2018
JKBZXJF1*J	KAWASAKI	ZX636 NINJA ZX-6R ABS	2018
JKBZXJF1*J	KAWASAKI	ZX636 NINJA ZX-6R ABS KRT	2018
JKBZXJE1*J	KAWASAKI	ZX636 NINJA ZX-6R KRT	2018
JS1GX72B*J	SUZUKI	GSX1300R HAYABUSA	2018
JS1DM11B*J	SUZUKI	GSX-R1000 ABS	2018
JS1DM11H*J	SUZUKI	GSX-R1000R ABS	2018
JS1GN7FA*J	SUZUKI	GSX-R600	2018

TEN FIRST CHARACTERS OF THE VEHICLE IDENTIFICATION NUMBER EXCEPT THE NINTH <sup>1</sup>	MAKE	MODEL	YEAR
JS1GR7MA*J	SUZUKI	GSX-R750	2018
2SAAQQ4	VARIABLE	VARIABLE	2018
JYARN39N*J	YAMAHA	YZF R1	2018
JYARN40N*J	YAMAHA	YZF R1M	2018
JYARJ28N*J	YAMAHA	YZF R6 ABS	2018
ZD4KEU00*H	APRILIA	RSV4 RF	2017
ZD4RKUB0*H	APRILIA	RSV4 RF	2017
ZD4KEU00*H	APRILIA	RSV4 RR	2017
ZD4RKUB0*H	APRILIA	RSV4 RR	2017
WB10D500*H	BMW	S1000RR	2017
WB10D600*H	BMW	S1000RR	2017
ZDM14BVW*H	DUCATI	1199 PANIGALE R	2017
ZDM14BYW*H	DUCATI	1299 PANIGALE	2017
ZDM14BYW*H	DUCATI	1299 PANIGALE S	2017
ZDM14BYW*H	DUCATI	1299 PANIGALE S ANNIVERSARIO	2017
ZDMHAAJW*H	DUCATI	1299 SUPERLEGGERA	2017
ZDM14B1W*H	DUCATI	959 PANIGALE	2017
JH2SC776*H	HONDA	CBR1000RR SP	2017
JH2SC592*H	HONDA	CBR1000RRA	2017
JH2SC772*H	HONDA	CBR1000RRA	2017
JH2PC40J*H	HONDA	CBR600RR	2017
JH2PC40G*H	HONDA	CBR600RRA	2017
JKAZXCN1*H	KAWASAKI	ZX1000N NINJA H2	2017
JKAZXCX1*H	KAWASAKI	ZX1000N NINJA H2	2017
JKAZXCX1*H	KAWASAKI	ZX1000X NINJA H2 CARBON	2017
JKAZXCR1*H	KAWASAKI	ZX-10R NINJA	2017
JKAZXCS1*H	KAWASAKI	ZX-10R NINJA ABS	2017
JKAZXCS1*H	KAWASAKI	ZX-10R NINJA ABS KRT	2017
JKAZXCR1*H	KAWASAKI	ZX-10R NINJA KRT	2017
JKAZXCZ1*H	KAWASAKI	ZX-10RR NINJA	2017
JKBZXNH1*H	KAWASAKI	ZX-14R NINJA ABS	2017
JKBZXNJ1*H	KAWASAKI	ZX-14R NINJA ABS	2017
JKBZXJE1*H	KAWASAKI	ZX636 NINJA ZX-6R	2017
JKBZXJF1*H	KAWASAKI	ZX636 NINJA ZX-6R ABS	2017
JKBZXJF1*H	KAWASAKI	ZX636 NINJA ZX-6R ABS KRT	2017
JKBZXJE1*H	KAWASAKI	ZX636 NINJA ZX-6R KRT	2017

<b>TEN FIRST CHARACTERS OF THE VEHICLE IDENTIFICATION NUMBER EXCEPT THE NINTH<sup>1</sup></b>	<b>MAKE</b>	<b>MODEL</b>	<b>YEAR</b>
JS1GX72B*H	SUZUKI	GSX1300R HAYABUSA	2017
JS1DM11B*H	SUZUKI	GSX-R1000 ABS	2017
JS1DM11B*H	SUZUKI	GSX-R1000R ABS	2017
JS1DM11H*H	SUZUKI	GSX-R1000R ABS	2017
JS1GN7FA*H	SUZUKI	GSX-R600	2017
JS1GR7MA*H	SUZUKI	GSX-R750	2017
SMTA02YK*H	TRIUMPH	DAYTONA 675R ABS	2017
2SAAQQ4	VARIABLE	VARIABLE	2017
JYARN39N*H	YAMAHA	YZF R1	2017
JYARN40N*H	YAMAHA	YZF R1M	2017
JYARJ28E*H	YAMAHA	YZF R6 ABS	2017
JYARJ28N*H	YAMAHA	YZF R6 ABS	2017
ZD4RKUB0*G	APRILIA	RSV4 RF	2016
ZD4RKUB0*G	APRILIA	RSV4 RR	2016
WB105090*G	BMW	K1300S	2016
WB10D100*G	BMW	S1000RR	2016
WB10D210*G	BMW	S1000RR	2016
ZDM14BVV*G	DUCATI	1199 PANIGALE R	2016
ZDM14BYW*G	DUCATI	1299 PANIGALE	2016
ZDM14BYW*G	DUCATI	1299 PANIGALE S	2016
ZDM14B1W*G	DUCATI	959 PANIGALE	2016
JH2SC590*G	HONDA	CBR1000RR	2016
JH2SC591*G	HONDA	CBR1000RR	2016
JH2SC59M*G	HONDA	CBR1000RR SP	2016
JH2SC592*G	HONDA	CBR1000RRA	2016
JH2PC40H*G	HONDA	CBR600RR	2016
JH2PC40J*G	HONDA	CBR600RR	2016
JH2PC40G*G	HONDA	CBR600RRA	2016
JKAZXCN1*G	KAWASAKI	ZX1000N NINJA H2	2016
JKAZXCJ1*G	KAWASAKI	ZX-10R NINJA	2016
JKAZXCR1*G	KAWASAKI	ZX-10R NINJA	2016
JKAZXCK1*G	KAWASAKI	ZX-10R NINJA ABS	2016
JKAZXCS1*G	KAWASAKI	ZX-10R NINJA ABS	2016
JKAZXCK1*G	KAWASAKI	ZX-10R NINJA ABS KRT	2016
JKAZXCS1*G	KAWASAKI	ZX-10R NINJA ABS KRT	2016
JKAZXCJ1*G	KAWASAKI	ZX-10R NINJA KRT	2016
JKAZXCR1*G	KAWASAKI	ZX-10R NINJA KRT	2016
JKBZXNF1*G	KAWASAKI	ZX-14R NINJA ABS SE	2016
JKBZXNJ1*G	KAWASAKI	ZX-14R NINJA ABS SE	2016



<b>TEN FIRST CHARACTERS OF THE VEHICLE IDENTIFICATION NUMBER EXCEPT THE NINTH<sup>1</sup></b>	<b>MAKE</b>	<b>MODEL</b>	<b>YEAR</b>
JKBZXJF1*G	KAWASAKI	ZX636 NINJA ZX-6R ABS	2016
JKBZXJF1*G	KAWASAKI	ZX636 NINJA ZX-6R ABS KRT	2016
JKBZXJE1*G	KAWASAKI	ZX636 NINJA ZX-6R KRT	2016
ZCGGEGLU*G	MV AGUSTA	F3 675 ABS	2016
ZCGGEGLU*G	MV AGUSTA	F3 675 RC	2016
ZCGGEGNU*G	MV AGUSTA	F3 800 ABS	2016
ZCGGEGNU*G	MV AGUSTA	F3 800 RC	2016
ZCGGCFTW*G	MV AGUSTA	F4 ABS	2016
ZCGMCFTW*G	MV AGUSTA	F4 RC	2016
ZCGNCFTW*G	MV AGUSTA	F4 RR ABS	2016
JS1GX72B*G	SUZUKI	GSX1300R HAYABUSA	2016
JS1GT78B*G	SUZUKI	GSX-R1000 ABS	2016
JS1GN7FA*G	SUZUKI	GSX-R600	2016
JS1GR7MA*G	SUZUKI	GSX-R750	2016
SMTA01YK*G	TRIUMPH	DAYTONA 675 ABS	2016
SMTA02YK*G	TRIUMPH	DAYTONA 675R ABS	2016
2SAAQQ4	VARIABLE	VARIABLE	2016
JYARN39N*G	YAMAHA	YZF R1	2016
JYARN40N*G	YAMAHA	YZF R1M	2016
JYARN42N*G	YAMAHA	YZF R1S	2016
JYARJ16E*G	YAMAHA	YZF R6	2016
JYARJ16N*G	YAMAHA	YZF R6	2016
JYARJ16Y*G	YAMAHA	YZF R6	2016
ZD4RKUA2*F	APRILIA	RSV4 FACTORY ABS	2015
ZD4RKUA4*F	APRILIA	RSV4 R ABS	2015
WB10D010*F	BMW	HP4	2015
WB105080*F	BMW	K1300S	2015
WB105090*F	BMW	K1300S	2015
WB10D100*F	BMW	S1000RR	2015
WB10D210*F	BMW	S1000RR	2015
ZDM14BPW*F	DUCATI	1199 PANIGALE	2015
ZDM14BVW*F	DUCATI	1199 PANIGALE R	2015
ZDM14BPW*F	DUCATI	1199 PANIGALE S	2015
ZDM14BYW*F	DUCATI	1299 PANIGALE	2015
ZDM14BYW*F	DUCATI	1299 PANIGALE S	2015
ZDM14BUW*F	DUCATI	899 PANIGALE	2015
JH2SC594*F	HONDA	CBR1000RR	2015
JH2SC59M*F	HONDA	CBR1000RR SP	2015

<b>TEN FIRST CHARACTERS OF THE VEHICLE IDENTIFICATION NUMBER EXCEPT THE NINTH<sup>1</sup></b>	<b>MAKE</b>	<b>MODEL</b>	<b>YEAR</b>
JH2SC592*F	HONDA	CBR1000RRA	2015
JH2PC402*F	HONDA	CBR600RR	2015
JH2PC408*F	HONDA	CBR600RRA	2015
JH2PC40G*F	HONDA	CBR600RRA	2015
JKAZXCN1*F	KAWASAKI	ZX1000N NINJA H2	2015
JKAZXCJ1*F	KAWASAKI	ZX-10R NINJA	2015
JKAZXCK1*F	KAWASAKI	ZX-10R NINJA ABS	2015
JKAZXCK1*F	KAWASAKI	ZX-10R NINJA ABS SE	2015
JKAZXCJ1*F	KAWASAKI	ZX-10R NINJA SE	2015
JKBZXNF1*F	KAWASAKI	ZX-14R NINJA ABS LE	2015
JKBZXNF1*F	KAWASAKI	ZX-14R NINJA ABS SE	2015
JKBZXJE1*F	KAWASAKI	ZX636 NINJA ZX-6R	2015
JKBZXJF1*F	KAWASAKI	ZX636 NINJA ZX-6R ABS	2015
JKBZXJF1*F	KAWASAKI	ZX636 NINJA ZX-6R ABS SE	2015
JKBZXJE1*F	KAWASAKI	ZX636 NINJA ZX-6R SE	2015
VBKVR940*F	KTM	1190 RC8 R	2015
ZCGGEGLU*F	MV AGUSTA	F3 675 ABS	2015
ZCGGEGNU*F	MV AGUSTA	F3 800 ABS	2015
ZCGMEGNU*F	MV AGUSTA	F3 800 AGO ABS	2015
ZCGGCFTW*F	MV AGUSTA	F4 ABS	2015
ZCGMCFTW*F	MV AGUSTA	F4 RC	2015
ZCGNCFTW*F	MV AGUSTA	F4 RR ABS	2015
JS1GX72B*F	SUZUKI	GSX1300R HAYABUSA	2015
JS1GT78A*F	SUZUKI	GSX-R1000	2015
JS1GT78B*F	SUZUKI	GSX-R1000 ABS	2015
JS1GN7FA*F	SUZUKI	GSX-R600	2015
JS1GR7MA*F	SUZUKI	GSX-R750	2015
SMTA01YK*F	TRIUMPH	DAYTONA 675 ABS	2015
SMTA02YK*F	TRIUMPH	DAYTONA 675R ABS	2015
2SAAQQ4	VARIABLE	VARIABLE	2015
JYARN39N*F	YAMAHA	YZF R1	2015
JYARN40N*F	YAMAHA	YZF R1M	2015
JYARJ16E*F	YAMAHA	YZF R6	2015
JYARJ16N*F	YAMAHA	YZF R6	2015
ZD4RKUA2*E	APRILIA	RSV4 FACTORY ABS	2014
ZD4RKUA4*E	APRILIA	RSV4 R ABS	2014
WB10D010*E	BMW	HP4	2014
WB10D110*E	BMW	HP4	2014
WB105080*E	BMW	K1300S	2014

<b>TEN FIRST CHARACTERS OF THE VEHICLE IDENTIFICATION NUMBER EXCEPT THE NINTH<sup>1</sup></b>	<b>MAKE</b>	<b>MODEL</b>	<b>YEAR</b>
WB105090*E	BMW	K1300S	2014
WB105240*E	BMW	S1000RR	2014
WB105340*E	BMW	S1000RR	2014
ZDM14BPW*E	DUCATI	1199 PANIGALE	2014
ZDM14BPW*E	DUCATI	1199 PANIGALE R	2014
ZDM14BPW*E	DUCATI	1199 PANIGALE S	2014
ZDM14BVW*E	DUCATI	1199 SUPERLEGGERA	2014
ZDM14BUW*E	DUCATI	899 PANIGALE	2014
JH2SC594*E	HONDA	CBR1000RR	2014
JH2SC595*E	HONDA	CBR1000RR	2014
JH2SC59M*E	HONDA	CBR1000RR SP	2014
JH2SC592*E	HONDA	CBR1000RRA	2014
JH2SC598*E	HONDA	CBR1000RRA	2014
JH2PC402*E	HONDA	CBR600RR	2014
JH2PC407*E	HONDA	CBR600RR	2014
JH2PC40G*E	HONDA	CBR600RRA	2014
JH2SC632*E	HONDA	VFR1200FA	2014
JH2SC636*E	HONDA	VFR1200FA DCT	2014
JKAZXCJ1*E	KAWASAKI	ZX-10R NINJA	2014
JKAZXCK1*E	KAWASAKI	ZX-10R NINJA ABS	2014
JKBZXF1*E	KAWASAKI	ZX-14R NINJA ABS	2014
JKBZXJE1*E	KAWASAKI	ZX636 NINJA ZX-6R	2014
JKBZXJF1*E	KAWASAKI	ZX636 NINJA ZX-6R ABS	2014
VBKVR940*E	KTM	1190 RC8 R	2014
ZCGEGLU*E	MV AGUSTA	F3 675 ABS	2014
ZCGEGNU*E	MV AGUSTA	F3 800 ABS	2014
ZCGMEGNU*E	MV AGUSTA	F3 800 AGO ABS	2014
ZCGGCFTW*E	MV AGUSTA	F4 ABS	2014
ZCGNCFTW*E	MV AGUSTA	F4 RR ABS	2014
JS1GX72B*E	SUZUKI	GSX1300R HAYABUSA	2014
JS1GX72B*E	SUZUKI	GSX1300RZ HAYABUSA SPECIAL EDITION	2014
JS1GT78A*E	SUZUKI	GSX-R1000	2014
JS1GN7FA*E	SUZUKI	GSX-R600	2014
JS1GR7MA*E	SUZUKI	GSX-R750	2014
JS1GR7MA*E	SUZUKI	GSX-R750Z SPECIAL EDITION	2014
SMTA01YK*E	TRIUMPH	DAYTONA 675 ABS	2014
SMTA02YK*E	TRIUMPH	DAYTONA 675R ABS	2014

<b>TEN FIRST CHARACTERS OF THE VEHICLE IDENTIFICATION NUMBER EXCEPT THE NINTH<sup>1</sup></b>	<b>MAKE</b>	<b>MODEL</b>	<b>YEAR</b>
2SAAQQ4	VARIABLE	VARIABLE	2014
JYARN23N*E	YAMAHA	YZF R1	2014
JYARJ16N*E	YAMAHA	YZF R6	2014
ZD4RKU02*D	APRILIA	RSV4 FACTORY ABS	2013
ZD4RKU01*D	APRILIA	RSV4 R	2013
ZD4RKU04*D	APRILIA	RSV4 R ABS	2013
WB10D010*D	BMW	HP4	2013
WB10D110*D	BMW	HP4	2013
WB105080*D	BMW	K1300S	2013
WB105090*D	BMW	K1300S	2013
WB105240*D	BMW	S1000RR	2013
WB105340*D	BMW	S1000RR	2013
ZDM14BPW*D	DUCATI	1199 PANIGALE	2013
ZDM14BPW*D	DUCATI	1199 PANIGALE R	2013
ZDM14BPW*D	DUCATI	1199 PANIGALE S	2013
ZDM14BPW*D	DUCATI	1199 PANIGALE S TRICOLORE	2013
ZDM1XBMV*D	DUCATI	848 EVO	2013
ZDM1XBMV*D	DUCATI	848 EVO CORSE SE	2013
JH2SC594*D	HONDA	CBR1000RR	2013
JH2SC595*D	HONDA	CBR1000RR	2013
JH2SC59M*D	HONDA	CBR1000RRA	2013
JH2PC400*D	HONDA	CBR600RR	2013
JH2PC402*D	HONDA	CBR600RR	2013
JH2PC404*D	HONDA	CBR600RR	2013
JH2PC407*D	HONDA	CBR600RR	2013
JH2PC40J*D	HONDA	CBR600RR	2013
JH2PC407*D	HONDA	CBR600RRA	2013
JH2PC40G*D	HONDA	CBR600RRA	2013
JH2SC632*D	HONDA	VFR1200FA	2013
JH2SC636*D	HONDA	VFR1200FA DCT	2013
JKAZXCJ1*D	KAWASAKI	ZX-10R NINJA	2013
JKAZXCCK1*D	KAWASAKI	ZX-10R NINJA ABS	2013
JKBZXNE1*D	KAWASAKI	ZX-14R NINJA ABS	2013
JKBZXNF1*D	KAWASAKI	ZX-14R NINJA ABS	2013
JKAZXJE1*D	KAWASAKI	ZX636 NINJA ZX-6R	2013
JKBZXJE1*D	KAWASAKI	ZX636 NINJA ZX-6R	2013
JKAZXJF1*D	KAWASAKI	ZX636 NINJA ZX-6R ABS	2013
JKBZXJF1*D	KAWASAKI	ZX636 NINJA ZX-6R ABS	2013

<b>TEN FIRST CHARACTERS OF THE VEHICLE IDENTIFICATION NUMBER EXCEPT THE NINTH<sup>1</sup></b>	<b>MAKE</b>	<b>MODEL</b>	<b>YEAR</b>
VBKVR940*D	KTM	1190 RC8 R	2013
ZCGGEGLU*D	MV AGUSTA	F3 675	2013
ZCGMEGLU*D	MV AGUSTA	F3 675	2013
ZCGMEGLU*D	MV AGUSTA	F3 ORO	2013
ZCGGCFTW*D	MV AGUSTA	F4	2013
ZCGNCFTW*D	MV AGUSTA	F4 RR	2013
JS1GX72A*D	SUZUKI	GSX1300R HAYABUSA	2013
JS1GX72B*D	SUZUKI	GSX1300R HAYABUSA	2013
JS1GT78A*D	SUZUKI	GSX-R1000	2013
JS1GN7FA*D	SUZUKI	GSX-R600	2013
JS1GR7MA*D	SUZUKI	GSX-R750	2013
SMTA01YK*D	TRIUMPH	DAYTONA 675	2013
SMTD00NS*D	TRIUMPH	DAYTONA 675	2013
SMTA01YK*D	TRIUMPH	DAYTONA 675 ABS	2013
SMTA02YK*D	TRIUMPH	DAYTONA 675R	2013
SMTD03NS*D	TRIUMPH	DAYTONA 675R	2013
SMTA02YK*D	TRIUMPH	DAYTONA 675R ABS	2013
2SAAQQ4	VARIABLE	VARIABLE	2013
JYARN23E*D	YAMAHA	YZF R1	2013
JYARN23N*D	YAMAHA	YZF R1	2013
JYARN23Y*D	YAMAHA	YZF R1	2013
JYARJ16E*D	YAMAHA	YZF R6	2013
JYARJ16N*D	YAMAHA	YZF R6	2013
ZD4RKU00*C	APRILIA	RSV4 R	2012
ZD4RKU01*C	APRILIA	RSV4 R	2012
WB105080*C	BMW	K1300S	2012
WB105090*C	BMW	K1300S	2012
WB105240*C	BMW	S1000RR	2012
WB105340*C	BMW	S1000RR	2012
ZDM14BPW*C	DUCATI	1199 PANIGALE	2012
ZDM14BPW*C	DUCATI	1199 PANIGALE S	2012
ZDM14BPW*C	DUCATI	1199 PANIGALE S TRICOLORE	2012
ZDM1XBMV*C	DUCATI	848 EVO	2012
ZDM1XBMV*C	DUCATI	848 EVO CORSE SE	2012
JH2SC590*C	HONDA	CBR1000RR	2012
JH2SC591*C	HONDA	CBR1000RR	2012
JH2SC594*C	HONDA	CBR1000RR	2012
JH2SC595*C	HONDA	CBR1000RR	2012

<b>TEN FIRST CHARACTERS OF THE VEHICLE IDENTIFICATION NUMBER EXCEPT THE NINTH<sup>1</sup></b>	<b>MAKE</b>	<b>MODEL</b>	<b>YEAR</b>
JH2SC59E*C	HONDA	CBR1000RRA	2012
JH2SC59M*C	HONDA	CBR1000RRA	2012
JH2PC400*C	HONDA	CBR600RR	2012
JH2PC404*C	HONDA	CBR600RR	2012
JH2PC405*C	HONDA	CBR600RRA	2012
JH2SC631*C	HONDA	VFR1200FA	2012
JH2SC632*C	HONDA	VFR1200FA	2012
JH2SC632*C	HONDA	VFR1200FA DCT	2012
JH2SC635*C	HONDA	VFR1200FA DCT	2012
JH2SC636*C	HONDA	VFR1200FA DCT	2012
JKAZXCJ1*C	KAWASAKI	ZX-10R NINJA	2012
JKAZXCK1*C	KAWASAKI	ZX-10R NINJA ABS	2012
JKBZXNE1*C	KAWASAKI	ZX-14R NINJA	2012
JKAZX4R1*C	KAWASAKI	ZX600 NINJA ZX-6R	2012
VBKVR940*C	KTM	1190 RC8 R	2012
ZCGNCFTW*C	MV AGUSTA	F4 RR	2012
JS1GX72A*C	SUZUKI	GSX1300R HAYABUSA	2012
JS1GT78A*C	SUZUKI	GSX-R1000	2012
JS1GN7FA*C	SUZUKI	GSX-R600	2012
JS1GR7MA*C	SUZUKI	GSX-R750	2012
SMTD00NS*C	TRIUMPH	DAYTONA 675	2012
SMTD03NS*C	TRIUMPH	DAYTONA 675R	2012
2SAAQQ4	VARIABLE	VARIABLE	2012
JYARN23E*C	YAMAHA	YZF R1	2012
JYARN23N*C	YAMAHA	YZF R1	2012
JYARN23Y*C	YAMAHA	YZF R1	2012
JYARJ16E*C	YAMAHA	YZF R6	2012
JYARJ16N*C	YAMAHA	YZF R6	2012
JYARJ16Y*C	YAMAHA	YZF R6	2012
ZD4RKC01*B	APRILIA	RSV4 FACTORY	2011
ZD4RKC00*B	APRILIA	RSV4 R	2011
ZD4RKC01*B	APRILIA	RSV4 R	2011
WB105080*B	BMW	K1300S	2011
WB105070*B	BMW	S1000RR	2011
WB105170*B	BMW	S1000RR	2011
ZDM1XBLW*B	DUCATI	1198	2011
ZDM1XBLW*B	DUCATI	1198 SP	2011
ZDM1XBMV*B	DUCATI	848 EVO	2011
JH2SC590*B	HONDA	CBR1000RR	2011

<b>TEN FIRST CHARACTERS OF THE VEHICLE IDENTIFICATION NUMBER EXCEPT THE NINTH<sup>1</sup></b>	<b>MAKE</b>	<b>MODEL</b>	<b>YEAR</b>
JH2SC594*B	HONDA	CBR1000RR	2011
JH2SC59E*B	HONDA	CBR1000RR	2011
JH2SC59J*B	HONDA	CBR1000RR	2011
JH2SC59L*B	HONDA	CBR1000RR	2011
JH2SC59M*B	HONDA	CBR1000RR	2011
JH2SC598*B	HONDA	CBR1000RRA	2011
JH2SC59E*B	HONDA	CBR1000RRA	2011
JH2PC400*B	HONDA	CBR600RR	2011
JH2PC401*B	HONDA	CBR600RR	2011
JH2PC402*B	HONDA	CBR600RR	2011
JH2PC404*B	HONDA	CBR600RR	2011
JH2PC405*B	HONDA	CBR600RR	2011
JH2PC406*B	HONDA	CBR600RR	2011
JH2PC408*B	HONDA	CBR600RR	2011
JH2PC405*B	HONDA	CBR600RRA	2011
JH2SC632*B	HONDA	VFR1200FA	2011
JH2SC636*B	HONDA	VFR1200FA DCT	2011
JKAZXCF1*B	KAWASAKI	ZX-10R NINJA	2011
JKAZXCJ1*B	KAWASAKI	ZX-10R NINJA	2011
JKAZXCJ1*B	KAWASAKI	ZX-10R NINJA ABS	2011
JKAZXCK1*B	KAWASAKI	ZX-10R NINJA ABS	2011
JKBZXNC1*B	KAWASAKI	ZX-14 NINJA	2011
JKAZX4R1*B	KAWASAKI	ZX600 NINJA ZX-6R	2011
VBKVR940*B	KTM	1190 RC8 R	2011
ZCGGCFTW*B	MV AGUSTA	F4	2011
JS1GW71A*B	SUZUKI	GSX1300R HAYABUSA	2011
JS1GX72A*B	SUZUKI	GSX1300R HAYABUSA	2011
JS1GT77A*B	SUZUKI	GSX-R1000	2011
JS1GT78A*B	SUZUKI	GSX-R1000	2011
JS1GN70A*B	SUZUKI	GSX-R600	2011
JS1GN7DA*B	SUZUKI	GSX-R600	2011
JS1GN7EA*B	SUZUKI	GSX-R600	2011
JS1GN7FA*B	SUZUKI	GSX-R600	2011
JS1GR7LA*B	SUZUKI	GSX-R750	2011
JS1GR7MA*B	SUZUKI	GSX-R750	2011
SMTD00NS*B	TRIUMPH	DAYTONA 675	2011
SMTD03NS*B	TRIUMPH	DAYTONA 675R	2011
2SAAQQ4	VARIABLE	VARIABLE	2011
JYARN23E*B	YAMAHA	YZF R1	2011

<b>TEN FIRST CHARACTERS OF THE VEHICLE IDENTIFICATION NUMBER EXCEPT THE NINTH<sup>1</sup></b>	<b>MAKE</b>	<b>MODEL</b>	<b>YEAR</b>
JYARN23N*B	YAMAHA	YZF R1	2011
JYARN23Y*B	YAMAHA	YZF R1	2011
JYARJ16E*B	YAMAHA	YZF R6	2011
JYARJ16N*B	YAMAHA	YZF R6	2011
JYARJ16Y*A	YAMAHA	YZF R6	2011
JYARJ16Y*B	YAMAHA	YZF R6	2011
ZD4RKC01*A	APRILIA	RSV4 FACTORY	2010
ZD4RKC00*A	APRILIA	RSV4 R	2010
ZD4RKC01*A	APRILIA	RSV4 R	2010
WB104580*A	BMW	HP 2 SPORT	2010
WB105080*A	BMW	K1300S	2010
WB105090*A	BMW	K1300S	2010
WB105070*A	BMW	S1000RR	2010
WB105170*A	BMW	S1000RR	2010
4MZHL04D*A	BUELL	1125R	2010
4MZHL04L*A	BUELL	1125R	2010
4MZHL04N*A	BUELL	1125R	2010
ZDM1XBLW*A	DUCATI	1198	2010
ZDM1XBLW*A	DUCATI	1198 S	2010
ZDM1XBGV*A	DUCATI	848	2010
JH2SC590*A	HONDA	CBR1000RR	2010
JH2SC59E*A	HONDA	CBR1000RR	2010
JH2SC59E*A	HONDA	CBR1000RRA	2010
JH2PC400*A	HONDA	CBR600RR	2010
JH2PC404*A	HONDA	CBR600RR	2010
JH2PC405*A	HONDA	CBR600RR	2010
JH2PC405*A	HONDA	CBR600RRA	2010
JH2PC408*A	HONDA	CBR600RRA	2010
JH2SC631*A	HONDA	VFR1200FA	2010
JH2SC632*A	HONDA	VFR1200FA	2010
JH2SC635*A	HONDA	VFR1200FA	2010
JH2SC636*A	HONDA	VFR1200FA	2010
JH2SC635*A	HONDA	VFR1200FA DCT	2010
JH2SC636*A	HONDA	VFR1200FA DCT	2010
JKAZXCF1*A	KAWASAKI	ZX-10R NINJA	2010
JKBZXNC1*A	KAWASAKI	ZX-14 NINJA	2010
JKAZX4R1*A	KAWASAKI	ZX600 NINJA ZX-6R	2010
VBKVR940*A	KTM	1190 RC8	2010
VBKVR940*A	KTM	1190 RC8 R	2010



TEN FIRST CHARACTERS OF THE VEHICLE IDENTIFICATION NUMBER EXCEPT THE NINTH <sup>1</sup>	MAKE	MODEL	YEAR
ZCGGCFTW*A	MV AGUSTA	F4	2010
JS1GW71A*A	SUZUKI	GSX1300R HAYABUSA	2010
JS1GX72A*A	SUZUKI	GSX1300R HAYABUSA	2010
JS1GT77A*A	SUZUKI	GSX-R1000	2010
JS1GT78A*A	SUZUKI	GSX-R1000	2010
JS1GN70A*A	SUZUKI	GSX-R600	2010
JS1GN7DA*A	SUZUKI	GSX-R600	2010
JS1GN7EA*A	SUZUKI	GSX-R600	2010
JS1GR7LA*A	SUZUKI	GSX-R750	2010
SMTD00NS*A	TRIUMPH	DAYTONA 675	2010
2SAAQQ4	VARIABLE	VARIABLE	2010
JYARN20E*A	YAMAHA	YZF R1	2010
JYARN20N*A	YAMAHA	YZF R1	2010
JYARN23E*A	YAMAHA	YZF R1	2010
JYARN23N*A	YAMAHA	YZF R1	2010
JYARJ12E*A	YAMAHA	YZF R6	2010
JYARJ12N*A	YAMAHA	YZF R6	2010
JYARJ16E*A	YAMAHA	YZF R6	2010
JYARJ16N*A	YAMAHA	YZF R6	2010
JYARJ16Y*A	YAMAHA	YZF R6	2010
ZD4RRTR0*9	APRILIA	RSV MILLE R	2009
ZD4RRTR0*9	APRILIA	RSV MILLE R FACTORY	2009
WB104580*9	BMW	HP 2 SPORT	2009
WB104680*9	BMW	HP 2 SPORT	2009
WB105080*9	BMW	K1300S	2009
WB105090*9	BMW	K1300S	2009
4MZHL04D*9	BUELL	1125R	2009
4MZHL04L*9	BUELL	1125R	2009
5MZHL04N*9	BUELL	1125R	2009
ZDM1XBHW*9	DUCATI	1098R	2009
ZDM1XBLW*9	DUCATI	1198	2009
ZDM1XBGV*9	DUCATI	848	2009
JH2SC570*9	HONDA	CBR1000RR	2009
JH2SC572*9	HONDA	CBR1000RR	2009
JH2SC574*9	HONDA	CBR1000RR	2009
JH2SC576*9	HONDA	CBR1000RR	2009
JH2SC590*9	HONDA	CBR1000RR	2009
JH2SC592*9	HONDA	CBR1000RR	2009
JH2SC596*9	HONDA	CBR1000RR	2009

<b>TEN FIRST CHARACTERS OF THE VEHICLE IDENTIFICATION NUMBER EXCEPT THE NINTH<sup>1</sup></b>	<b>MAKE</b>	<b>MODEL</b>	<b>YEAR</b>
JH2SC59E*9	HONDA	CBR1000RR	2009
JH2SC59H*9	HONDA	CBR1000RR	2009
JH2SC59J*9	HONDA	CBR1000RR	2009
JH2SC59M*9	HONDA	CBR1000RR	2009
JH2SC59G*9	HONDA	CBR1000RRA	2009
JH2PC400*9	HONDA	CBR600RR	2009
JH2PC401*9	HONDA	CBR600RR	2009
JH2PC402*9	HONDA	CBR600RR	2009
JH2PC404*9	HONDA	CBR600RR	2009
JH2PC405*9	HONDA	CBR600RR	2009
JH2PC406*9	HONDA	CBR600RR	2009
JH2PC405*9	HONDA	CBR600RRA	2009
JH2PC408*9	HONDA	CBR600RRA	2009
JKAZXCC1*9	KAWASAKI	ZX-10R NINJA	2009
JKAZXCD1*9	KAWASAKI	ZX-10R NINJA	2009
JKAZXCE1*9	KAWASAKI	ZX-10R NINJA	2009
JKBZXNC1*9	KAWASAKI	ZX-14 NINJA	2009
JKAZX4R1*9	KAWASAKI	ZX600 NINJA ZX-6R	2009
JKAZX4J1*9	KAWASAKI	ZZ-R600 NINJA	2009
VBKVR940*9	KTM	1190 RC8	2009
VBKVR940*9	KTM	1190 RC8 R	2009
ZCGFAFVW*9	MV AGUSTA	F4 RR 312 1078	2009
JS1GW71A*9	SUZUKI	GSX1300R HAYABUSA	2009
JS1GX72A*9	SUZUKI	GSX1300R HAYABUSA	2009
JS1GT77A*9	SUZUKI	GSX-R1000	2009
JS1GT78A*9	SUZUKI	GSX-R1000	2009
JS1GN70A*9	SUZUKI	GSX-R600	2009
JS1GN7DA*9	SUZUKI	GSX-R600	2009
JS1GN7EA*9	SUZUKI	GSX-R600	2009
JS1GR7KA*9	SUZUKI	GSX-R750	2009
JS1GR7LA*9	SUZUKI	GSX-R750	2009
SMTD00NS*9	TRIUMPH	DAYTONA 675	2009
2SAAQQ4	VARIABLE	VARIABLE	2009
JYARN20E*9	YAMAHA	YZF R1	2009
JYARN20N*9	YAMAHA	YZF R1	2009
JYARN23E*9	YAMAHA	YZF R1	2009
JYARN23N*9	YAMAHA	YZF R1	2009
JYARN23Y*9	YAMAHA	YZF R1	2009
JYARJ12E*9	YAMAHA	YZF R6	2009

<b>TEN FIRST CHARACTERS OF THE VEHICLE IDENTIFICATION NUMBER EXCEPT THE NINTH<sup>1</sup></b>	<b>MAKE</b>	<b>MODEL</b>	<b>YEAR</b>
JYARJ12N*9	YAMAHA	YZF R6	2009
JYARJ16E*9	YAMAHA	YZF R6	2009
JYARJ16N*9	YAMAHA	YZF R6	2009
JYARJ16Y*9	YAMAHA	YZF R6	2009
JYARJ06E*9	YAMAHA	YZF R6S	2009
JYARJ06N*9	YAMAHA	YZF R6S	2009
JYARJ06Y*9	YAMAHA	YZF R6S	2009
ZD4RRTR0*8	APRILIA	RSV MILLE R	2008
ZD4RRTR0*8	APRILIA	RSV MILLE R FACTORY	2008
ZBNTNTBT*8	BENELLI	TORNADO TRE 1130	2008
WB104580*8	BMW	HP 2 SPORT	2008
WB10581A*8	BMW	K1200S	2008
WB10591A*8	BMW	K1200S	2008
4MZHL04D*8	BUELL	1125R	2008
4MZHL04L*8	BUELL	1125R	2008
5MZHL04N*8	BUELL	1125R	2008
ZDM1XBEW*8	DUCATI	1098	2008
ZDM1XBEW*8	DUCATI	1098 S	2008
ZDM1XBHW*8	DUCATI	1098R	2008
ZDM1XBGV*8	DUCATI	848	2008
ZDM1ZDFW*8	DUCATI	DESMOSEDICI RR	2008
JH2SC570*8	HONDA	CBR1000RR	2008
JH2SC572*8	HONDA	CBR1000RR	2008
JH2SC574*8	HONDA	CBR1000RR	2008
JH2SC576*8	HONDA	CBR1000RR	2008
JH2SC590*8	HONDA	CBR1000RR	2008
JH2SC591*8	HONDA	CBR1000RR	2008
JH2SC592*8	HONDA	CBR1000RR	2008
JH2SC594*8	HONDA	CBR1000RR	2008
JH2SC596*8	HONDA	CBR1000RR	2008
JH2PC400*8	HONDA	CBR600RR	2008
JH2PC401*8	HONDA	CBR600RR	2008
JH2PC402*8	HONDA	CBR600RR	2008
JH2PC404*8	HONDA	CBR600RR	2008
JH2PC405*8	HONDA	CBR600RR	2008
JKAZXCC1*8	KAWASAKI	ZX-10R NINJA	2008
JKAZXCD1*8	KAWASAKI	ZX-10R NINJA	2008
JKAZXCE1*8	KAWASAKI	ZX-10R NINJA	2008
JKBZXNC1*8	KAWASAKI	ZX-14 NINJA	2008

<b>TEN FIRST CHARACTERS OF THE VEHICLE IDENTIFICATION NUMBER EXCEPT THE NINTH<sup>1</sup></b>	<b>MAKE</b>	<b>MODEL</b>	<b>YEAR</b>
JKAZX4P1*8	KAWASAKI	ZX600 NINJA ZX-6R	2008
JKAZX4J1*8	KAWASAKI	ZZ-R600 NINJA	2008
VBKVR940*8	KTM	1190 RC8	2008
JS1GX72A*8	SUZUKI	GSX1300 HAYABUSA	2008
JS1GW71A*8	SUZUKI	GSX1300R HAYABUSA	2008
JS1GX72A*8	SUZUKI	GSX1300R HAYABUSA	2008
JS1GT77A*8	SUZUKI	GSX-R1000	2008
JS1GN70A*8	SUZUKI	GSX-R600	2008
JS1GN7DA*8	SUZUKI	GSX-R600	2008
JS1GN7EA*8	SUZUKI	GSX-R600	2008
JS1GR7KA*8	SUZUKI	GSX-R750	2008
JS1GR7LA*8	SUZUKI	GSX-R750	2008
SMTD00NS*8	TRIUMPH	DAYTONA 675	2008
2SAAQQ4	VARIABLE	VARIABLE	2008
JYARN20E*8	YAMAHA	YZF R1	2008
JYARN20N*8	YAMAHA	YZF R1	2008
JYARN20Y*8	YAMAHA	YZF R1	2008
JYARJ12E*8	YAMAHA	YZF R6	2008
JYARJ12N*8	YAMAHA	YZF R6	2008
JYARJ16E*8	YAMAHA	YZF R6	2008
JYARJ16N*8	YAMAHA	YZF R6	2008
JYARJ16Y*8	YAMAHA	YZF R6	2008
JYARJ06E*8	YAMAHA	YZF R6S	2008
JYARJ06N*8	YAMAHA	YZF R6S	2008
JYARJ06Y*8	YAMAHA	YZF R6S	2008
ZD4RRTR0*7	APRILIA	RSV MILLE R	2007
ZD4RRU00*7	APRILIA	RSV MILLE R	2007
ZD4RRC00*7	APRILIA	RSV MILLE R FACTORY	2007
ZD4RRTR0*7	APRILIA	RSV MILLE R FACTORY	2007
ZBNTNTBT*7	BENELLI	TORNADO TRE 1130	2007
WB10581A*7	BMW	K1200S	2007
WB10591A*7	BMW	K1200S	2007
ZDM1XBEW*7	DUCATI	1098	2007
ZDM1XBEW*7	DUCATI	1098 S	2007
ZDM1UB5V*7	DUCATI	999S TEAM USA	2007
ZDM1ZDFW*7	DUCATI	D16RR	2007
ZDM1LAAN*7	DUCATI	SS800F	2007
JH2SC570*7	HONDA	CBR1000RR	2007
JH2SC571*7	HONDA	CBR1000RR	2007

<b>TEN FIRST CHARACTERS OF THE VEHICLE IDENTIFICATION NUMBER EXCEPT THE NINTH<sup>1</sup></b>	<b>MAKE</b>	<b>MODEL</b>	<b>YEAR</b>
JH2SC572*7	HONDA	CBR1000RR	2007
JH2SC574*7	HONDA	CBR1000RR	2007
JH2SC575*7	HONDA	CBR1000RR	2007
JH2SC576*7	HONDA	CBR1000RR	2007
JH2PC400*7	HONDA	CBR600RR	2007
JH2PC401*7	HONDA	CBR600RR	2007
JH2PC402*7	HONDA	CBR600RR	2007
JKAZXCC1*7	KAWASAKI	ZX-10R NINJA	2007
JKAZXCD1*7	KAWASAKI	ZX-10R NINJA	2007
JKBZXNA1*7	KAWASAKI	ZX-14 NINJA	2007
JKAZX4P1*7	KAWASAKI	ZX600 NINJA ZX-6R	2007
JKAZX4J1*7	KAWASAKI	ZZ-R600 NINJA	2007
ZCGF511B*7	MV AGUSTA	F4 1000 R	2007
ZCGAKFGM*7	MV AGUSTA	F4 1000 R 1+1	2007
ZCGAKFGM*7	MV AGUSTA	F4 1000 SENNA	2007
JS1GW71A*7	SUZUKI	GSX1300R HAYABUSA	2007
JS1GT77A*7	SUZUKI	GSX-R1000	2007
JS1GN70A*7	SUZUKI	GSX-R600	2007
JS1GN7DA*7	SUZUKI	GSX-R600	2007
JS1GR7KA*7	SUZUKI	GSX-R750	2007
SMTD00NS*7	TRIUMPH	DAYTONA 675	2007
2SAAQQ4	VARIABLE	VARIABLE	2007
JYARN20E*7	YAMAHA	YZF R1	2007
JYARN20N*7	YAMAHA	YZF R1	2007
JYARN20Y*7	YAMAHA	YZF R1	2007
JYARJ12E*7	YAMAHA	YZF R6	2007
JYARJ12N*7	YAMAHA	YZF R6	2007
JYARJ12Y*7	YAMAHA	YZF R6	2007
JYARJ12Y*7	YAMAHA	YZF R6 CHAMPIONS LIMITED EDITION	2007
JYARJ06E*7	YAMAHA	YZF R6S	2007
JYARJ06N*7	YAMAHA	YZF R6S	2007
JYARJ06Y*7	YAMAHA	YZF R6S	2007
JYARJ10E*7	YAMAHA	YZF600R	2007
JYARJ10N*7	YAMAHA	YZF600R	2007
JYARJ10Y*7	YAMAHA	YZF600R	2007
ZD4RRU00*6	APRILIA	RSV MILLE R	2006
ZD4RRU01*6	APRILIA	RSV MILLE R FACTORY	2006
WB10581A*6	BMW	K1200S	2006

<b>TEN FIRST CHARACTERS OF THE VEHICLE IDENTIFICATION NUMBER EXCEPT THE NINTH<sup>1</sup></b>	<b>MAKE</b>	<b>MODEL</b>	<b>YEAR</b>
WB10591A*6	BMW	K1200S	2006
ZDM1UB3S*6	DUCATI	749	2006
ZDM1UB3S*6	DUCATI	749 DARK	2006
ZDM1UB3S*6	DUCATI	749R	2006
ZDM1UB3S*6	DUCATI	749S	2006
ZDM1UB5V*6	DUCATI	999	2006
ZDM1UB5W*6	DUCATI	999R	2006
ZDM1UB5W*6	DUCATI	999R XEROX	2006
ZDM1UB5V*6	DUCATI	999S	2006
ZDM1LABP*6	DUCATI	SS1000F	2006
ZDM1LABP*6	DUCATI	SS1000F DS	2006
ZDM1LAAN*6	DUCATI	SS800F	2006
JH2SC570*6	HONDA	CBR1000RR	2006
JH2SC571*6	HONDA	CBR1000RR	2006
JH2SC572*6	HONDA	CBR1000RR	2006
JH2PC350*6	HONDA	CBR600F4i	2006
JH2PC351*6	HONDA	CBR600F4i	2006
JH2PC352*6	HONDA	CBR600F4i	2006
JH2PC370*6	HONDA	CBR600RR	2006
JH2PC371*6	HONDA	CBR600RR	2006
JH2PC372*6	HONDA	CBR600RR	2006
JH2SC450*6	HONDA	RVT1000R RC51	2006
JKAZXCC1*6	KAWASAKI	ZX-10R NINJA	2006
JKAZXCD1*6	KAWASAKI	ZX-10R NINJA	2006
JKBZXNA1*6	KAWASAKI	ZX-14 NINJA	2006
JKAZX4M1*6	KAWASAKI	ZX600 NINJA ZX-6RR	2006
JKAZX4N1*6	KAWASAKI	ZX600 NINJA ZX-6RR	2006
JKBZXJC1*6	KAWASAKI	ZX636 NINJA ZX-6R	2006
JKBZXJD1*6	KAWASAKI	ZX636 NINJA ZX-6R	2006
JKAZX4J1*6	KAWASAKI	ZZ-R600 NINJA	2006
ZCGAKFGM*6	MV AGUSTA	F4 1000 SENNA	2006
ZCGAKFGM*6	MV AGUSTA	F4-1000S 1+1	2006
JS1GW71A*6	SUZUKI	GSX1300 HAYABUSA LIMITED EDITION	2006
JS1GW71A*6	SUZUKI	GSX1300R HAYABUSA	2006
JS1GT76A*6	SUZUKI	GSX-R1000	2006
JS1GN7CA*6	SUZUKI	GSX-R600	2006
JS1GN7DA*6	SUZUKI	GSX-R600	2006
JS1GR7JA*6	SUZUKI	GSX-R750	2006

<b>TEN FIRST CHARACTERS OF THE VEHICLE IDENTIFICATION NUMBER EXCEPT THE NINTH<sup>1</sup></b>	<b>MAKE</b>	<b>MODEL</b>	<b>YEAR</b>
JS1GR7KA*6	SUZUKI	GSX-R750	2006
SMTD00NS*6	TRIUMPH	DAYTONA 675	2006
SMT502FP*6	TRIUMPH	DAYTONA 955i	2006
JYARN13N*6	YAMAHA	YZF R1	2006
JYARN15E*6	YAMAHA	YZF R1	2006
JYARN15N*6	YAMAHA	YZF R1	2006
JYARN15Y*6	YAMAHA	YZF R1	2006
JYARN15N*6	YAMAHA	YZF R1 ANNIVERSARY	2006
JYARN15N*6	YAMAHA	YZF R1 CHAMPIONS LIMITED EDITION	2006
JYARJ06N*6	YAMAHA	YZF R6	2006
JYARJ12E*6	YAMAHA	YZF R6	2006
JYARJ12Y*6	YAMAHA	YZF R6	2006
JYARJ06E*6	YAMAHA	YZF R6S	2006
JYARJ06N*6	YAMAHA	YZF R6S	2006
JYARJ06Y*6	YAMAHA	YZF R6S	2006
JYARJ12N*6	YAMAHA	YZF R6S	2006
JYA5AHN0*6	YAMAHA	YZF600R	2006
JYARJ10E*6	YAMAHA	YZF600R	2006
JYARJ10N*6	YAMAHA	YZF600R	2006
ZD4RRC00*5	APRILIA	RSV MILLE R	2005
ZD4RRU00*5	APRILIA	RSV MILLE R	2005
ZD4RRC00*5	APRILIA	RSV MILLE R FACTORY	2005
ZD4RRU01*5	APRILIA	RSV MILLE R FACTORY	2005
WB10581A*5	BMW	K1200S	2005
WB10591A*5	BMW	K1200S	2005
ZDM1UB3S*5	DUCATI	749	2005
ZDM1UB3S*5	DUCATI	749 DARK	2005
ZDM1UB3S*5	DUCATI	749R	2005
ZDM1UB3T*5	DUCATI	749R	2005
ZDM1UB3S*5	DUCATI	749S	2005
ZDM1UB5T*5	DUCATI	999	2005
ZDM1UB5V*5	DUCATI	999	2005
ZDM1UB5W*5	DUCATI	999R	2005
ZDM1UB5V*5	DUCATI	999S	2005
ZDM1LABP*5	DUCATI	SS1000F	2005
ZDM1LAAN*5	DUCATI	SS800F	2005
JH2SC570*5	HONDA	CBR1000RR	2005
JH2SC571*5	HONDA	CBR1000RR	2005

<b>TEN FIRST CHARACTERS OF THE VEHICLE IDENTIFICATION NUMBER EXCEPT THE NINTH<sup>1</sup></b>	<b>MAKE</b>	<b>MODEL</b>	<b>YEAR</b>
JH2SC572*5	HONDA	CBR1000RR	2005
JH2SC574*5	HONDA	CBR1000RR	2005
JH2SC576*5	HONDA	CBR1000RR	2005
JH2PC350*5	HONDA	CBR600F4i	2005
JH2PC351*5	HONDA	CBR600F4i	2005
JH2PC352*5	HONDA	CBR600F4i	2005
JH2PC370*5	HONDA	CBR600RR	2005
JH2PC371*5	HONDA	CBR600RR	2005
JH2PC372*5	HONDA	CBR600RR	2005
JH2SC450*5	HONDA	RVT1000R RC51	2005
JH2SC451*5	HONDA	RVT1000R RC51	2005
JH2SC452*5	HONDA	RVT1000R RC51	2005
JKAZXCC1*5	KAWASAKI	ZX-10R NINJA	2005
JKAZX9B1*5	KAWASAKI	ZX-12R NINJA	2005
JKAZX4M1*5	KAWASAKI	ZX600 NINJA ZX-6RR	2005
JKAZX4N1*5	KAWASAKI	ZX600 NINJA ZX-6RR	2005
JKBZXJC1*5	KAWASAKI	ZX636 NINJA ZX-6R	2005
ZCGAKFGM*5	MV AGUSTA	F4-1000S	2005
ZCGAKFGM*5	MV AGUSTA	F4-1000S 1+1	2005
JS1GW71A*5	SUZUKI	GSX1300 HAYABUSA LIMITED EDITION	2005
JS1GW71A*5	SUZUKI	GSX1300R HAYABUSA	2005
JS1GT76A*5	SUZUKI	GSX-R1000	2005
JS1GN7CA*5	SUZUKI	GSX-R600	2005
JS1GR7JA*5	SUZUKI	GSX-R750	2005
SMT815MD*5	TRIUMPH	DAYTONA 650	2005
SMT502FP*5	TRIUMPH	DAYTONA 955i	2005
SMT502FT*5	TRIUMPH	DAYTONA 955i	2005
JYARN10E*5	YAMAHA	YZF R1	2005
JYARN10N*5	YAMAHA	YZF R1	2005
JYARN13E*5	YAMAHA	YZF R1	2005
JYARN13N*5	YAMAHA	YZF R1	2005
JYARN13Y*5	YAMAHA	YZF R1	2005
JYARJ06E*5	YAMAHA	YZF R6	2005
JYARJ06N*5	YAMAHA	YZF R6	2005
JYARJ06Y*5	YAMAHA	YZF R6	2005
JYA5AHE0*5	YAMAHA	YZF600R	2005
JYA5AHN0*5	YAMAHA	YZF600R	2005
JYARJ06N*5	YAMAHA	YZF600R	2005



<b>TEN FIRST CHARACTERS OF THE VEHICLE IDENTIFICATION NUMBER EXCEPT THE NINTH<sup>1</sup></b>	<b>MAKE</b>	<b>MODEL</b>	<b>YEAR</b>
ZD4RPC03*4	APRILIA	RSV 1000 R NERA	2004
ZD4RPU03*4	APRILIA	RSV 1000 R NERA	2004
ZD4RPU02*4	APRILIA	RSV MILLE	2004
ZD4RRC00*4	APRILIA	RSV MILLE R	2004
ZD4RRU00*4	APRILIA	RSV MILLE R	2004
ZD4RRC01*4	APRILIA	RSV MILLE R FACTORY	2004
ZD4RRU01*4	APRILIA	RSV MILLE R FACTORY	2004
ZD4PAC00*4	APRILIA	SL 1000 FALCO	2004
ZD4PAC10*4	APRILIA	SL 1000 FALCO	2004
ZDM1UB3S*4	DUCATI	749	2004
ZDM1UB3T*4	DUCATI	749	2004
ZDM1UB3S*4	DUCATI	749 DARK	2004
ZDM1UB3S*4	DUCATI	749R	2004
ZDM1UB3T*4	DUCATI	749R	2004
ZDM1UB3S*4	DUCATI	749S	2004
ZDM1UB3T*4	DUCATI	749S	2004
ZDM1SB5T*4	DUCATI	998 MATRIX	2004
ZDM1SB5V*4	DUCATI	998FE	2004
ZDM1UB5T*4	DUCATI	999	2004
ZDM1UB5W*4	DUCATI	999R	2004
ZDM1UB5V*4	DUCATI	999S	2004
ZDM1LABP*4	DUCATI	SS1000F DS	2004
ZDM1LAAN*4	DUCATI	SS800F	2004
JH2SC570*4	HONDA	CBR1000RR	2004
JH2SC571*4	HONDA	CBR1000RR	2004
JH2SC572*4	HONDA	CBR1000RR	2004
JH2PC350*4	HONDA	CBR600F4i	2004
JH2PC351*4	HONDA	CBR600F4i	2004
JH2PC352*4	HONDA	CBR600F4i	2004
JH2PC370*4	HONDA	CBR600RR	2004
JH2PC372*4	HONDA	CBR600RR	2004
JH2SC452*4	HONDA	RVT1000R RC51	2004
JH2SC453*4	HONDA	RVT1000R RC51	2004
JH2SC454*4	HONDA	RVT1000R RC51	2004
JKAZXCC1*4	KAWASAKI	ZX-10R NINJA	2004
JKAZX9B1*4	KAWASAKI	ZX-12R NINJA	2004
JKAZX4M1*4	KAWASAKI	ZX600 NINJA ZX-6RR	2004
JKBZXJB1*4	KAWASAKI	ZX636 NINJA ZX-6R	2004
JS1GW71A*4	SUZUKI	GSX1300 HAYABUSA	2004

TEN FIRST CHARACTERS OF THE VEHICLE IDENTIFICATION NUMBER EXCEPT THE NINTH <sup>1</sup>	MAKE	MODEL	YEAR
		LIMITED EDITION	
JS1GW71A*4	SUZUKI	GSX1300R HAYABUSA	2004
JS1GT74A*4	SUZUKI	GSX-R1000	2004
JS1GT75A*4	SUZUKI	GSX-R1000	2004
JS1GN7BA*4	SUZUKI	GSX-R600	2004
JS1GN7CA*4	SUZUKI	GSX-R600	2004
JS1GR7HA*4	SUZUKI	GSX-R750	2004
JS1GR7JA*4	SUZUKI	GSX-R750	2004
SMT810G2*4	TRIUMPH	DAYTONA 600	2004
SMT810GM*4	TRIUMPH	DAYTONA 600	2004
SMT502FP*4	TRIUMPH	DAYTONA 955i	2004
SMT502FT*4	TRIUMPH	DAYTONA 955i	2004
JYARN10E*4	YAMAHA	YZF R1	2004
JYARN10N*4	YAMAHA	YZF R1	2004
JYARN13E*4	YAMAHA	YZF R1	2004
JYARN13N*4	YAMAHA	YZF R1	2004
JYARN13Y*4	YAMAHA	YZF R1	2004
JYARJ04N*4	YAMAHA	YZF R6	2004
JYARJ06E*4	YAMAHA	YZF R6	2004
JYARJ06N*4	YAMAHA	YZF R6	2004
JYARJ06Y*4	YAMAHA	YZF R6	2004
JYA5AHE0*4	YAMAHA	YZF600R	2004
JYA5AHN0*4	YAMAHA	YZF600R	2004
JYARJ06N*4	YAMAHA	YZF600R	2004
ZD4RPU02*3	APRILIA	RSV MILLE	2003
ZD4RPC03*3	APRILIA	RSV MILLE R	2003
ZD4RPU01*3	APRILIA	RSV MILLE R	2003
ZD4RPU03*3	APRILIA	RSV MILLE R	2003
ZD4PAC00*3	APRILIA	SL 1000	2003
ZDM1LA2K*3	DUCATI	620 SPORT FF	2003
ZDM1UB3S*3	DUCATI	749	2003
ZDM1UB3S*3	DUCATI	749S	2003
ZDM1LAAN*3	DUCATI	800 SPORT FF	2003
ZDM1UB5T*3	DUCATI	999	2003
ZDM1UB5W*3	DUCATI	999R	2003
ZDM1UB5V*3	DUCATI	999S	2003
ZDM1LABP*3	DUCATI	SS1000F DS	2003
ZDM1LAAN*3	DUCATI	SS800F	2003
JH2PC252*3	HONDA	CBR600F4	2003

<b>TEN FIRST CHARACTERS OF THE VEHICLE IDENTIFICATION NUMBER EXCEPT THE NINTH<sup>1</sup></b>	<b>MAKE</b>	<b>MODEL</b>	<b>YEAR</b>
JH2PC350*3	HONDA	CBR600F4i	2003
JH2PC351*3	HONDA	CBR600F4i	2003
JH2PC352*3	HONDA	CBR600F4i	2003
JH2PC370*3	HONDA	CBR600RR	2003
JH2PC371*3	HONDA	CBR600RR	2003
JH2PC372*3	HONDA	CBR600RR	2003
JH2SC500*3	HONDA	CBR954RR	2003
JH2SC502*3	HONDA	CBR954RR	2003
JH2SC452*3	HONDA	RVT1000R RC51	2003
JH2SC453*3	HONDA	RVT1000R RC51	2003
JH2SC454*3	HONDA	RVT1000R RC51	2003
JKAZX9B1*3	KAWASAKI	ZX-12R NINJA	2003
JKAZXJB1*3	KAWASAKI	ZX600 NINJA ZX-6R	2003
JKAZX4K1*3	KAWASAKI	ZX600 NINJA ZX-6RR	2003
JKBZXB1*3	KAWASAKI	ZX636 NINJA ZX-6R	2003
JKAZXDP1*3	KAWASAKI	ZX750 NINJA ZX-7R	2003
JKAZX2F1*3	KAWASAKI	ZX900 NINJA ZX-9R	2003
JS1GW71A*3	SUZUKI	GSX1300R HAYABUSA	2003
JS1GT74A*3	SUZUKI	GSX-R1000	2003
JS1GT75A*3	SUZUKI	GSX-R1000	2003
JS1GN7BA*3	SUZUKI	GSX-R600	2003
JS1GR7HA*3	SUZUKI	GSX-R750	2003
JS1VT52A*3	SUZUKI	TL1000R	2003
SMT502FK*3	TRIUMPH	DAYTONA 955i	2003
SMT502FP*3	TRIUMPH	DAYTONA 955i	2003
SMT800GE*3	TRIUMPH	TT600	2003
JYARN10E*3	YAMAHA	YZF R1	2003
JYARN10N*3	YAMAHA	YZF R1	2003
JYARN10Y*3	YAMAHA	YZF R1	2003
JYARJ04N*3	YAMAHA	YZF R6	2003
JYARJ06E*3	YAMAHA	YZF R6	2003
JYARJ06N*3	YAMAHA	YZF R6	2003
JYARJ06Y*3	YAMAHA	YZF R6	2003
JYA5AHC0*3	YAMAHA	YZF600R	2003
JYA5AHE0*3	YAMAHA	YZF600R	2003
JYA5AHN0*3	YAMAHA	YZF600R	2003
ZD4RPU00*2	APRILIA	RSV MILLE	2002
ZD4RPU00*2	APRILIA	RSV MILLE R	2002
ZD4RPU01*2	APRILIA	RSV MILLE R	2002

<b>TEN FIRST CHARACTERS OF THE VEHICLE IDENTIFICATION NUMBER EXCEPT THE NINTH<sup>1</sup></b>	<b>MAKE</b>	<b>MODEL</b>	<b>YEAR</b>
ZD4RPU02*2	APRILIA	RSV MILLE SP	2002
ZD4PAC00*2	APRILIA	SL 1000	2002
ZD4PAC10*2	APRILIA	SL 1000 FALCO	2002
ZDM1SB3R*2	DUCATI	748	2002
ZDM1SB3R*2	DUCATI	748R	2002
ZDM3H74R*2	DUCATI	748R	2002
ZDM1SB3R*2	DUCATI	748S	2002
ZDM1LA3K*2	DUCATI	750 SPORT	2002
ZDM1LC4N*2	DUCATI	900 SUPERSPORT	2002
ZDM1LC4N*2	DUCATI	900SS	2002
ZDM1SB5V*2	DUCATI	998	2002
ZDM1SB5V*2	DUCATI	998S BAYLISS REPLICA	2002
ZDM1SB5V*2	DUCATI	998S BOSTROM REPLICA	2002
JH2PC252*2	HONDA	CBR600F4	2002
JH2PC350*2	HONDA	CBR600F4i	2002
JH2PC351*2	HONDA	CBR600F4i	2002
JH2PC352*2	HONDA	CBR600F4i	2002
JH2SC500*2	HONDA	CBR954RR	2002
JH2SC501*2	HONDA	CBR954RR	2002
JH2SC502*2	HONDA	CBR954RR	2002
JH2SC452*2	HONDA	RVT1000R RC51	2002
JH2SC453*2	HONDA	RVT1000R RC51	2002
JH2SC454*2	HONDA	RVT1000R RC51	2002
JKAZX9B1*2	KAWASAKI	ZX-12R NINJA	2002
JKAZX4J1*2	KAWASAKI	ZX600 NINJA ZX-6R	2002
JKAZXDP1*2	KAWASAKI	ZX750 NINJA ZX-7R	2002
JKAZX2F1*2	KAWASAKI	ZX900 NINJA ZX-9R	2002
ZCGAGFLJ*2	MV AGUSTA	F4 S	2002
ZCGAGFLJ*2	MV AGUSTA	F4 S 1+1	2002
JS1GW71A*2	SUZUKI	GSX1300R HAYABUSA	2002
JS1GT74A*2	SUZUKI	GSX-R1000	2002
JS1GN7BA*2	SUZUKI	GSX-R600	2002
JS1GR7HA*2	SUZUKI	GSX-R750	2002
JS1VT52A*2	SUZUKI	TL1000R	2002
SMT502FK*2	TRIUMPH	DAYTONA 955i	2002
SMT502FP*2	TRIUMPH	DAYTONA 955i	2002
SMT502FT*2	TRIUMPH	DAYTONA 955i	2002
SMT502FP*2	TRIUMPH	DAYTONA CENTENARY	2002
SMT800GE*2	TRIUMPH	TT600	2002

<b>TEN FIRST CHARACTERS OF THE VEHICLE IDENTIFICATION NUMBER EXCEPT THE NINTH<sup>1</sup></b>	<b>MAKE</b>	<b>MODEL</b>	<b>YEAR</b>
JYARN10E*2	YAMAHA	YZF R1	2002
JYARN10N*2	YAMAHA	YZF R1	2002
JYARJ04E*2	YAMAHA	YZF R6	2002
JYARJ04N*2	YAMAHA	YZF R6	2002
JYA5AHE0*2	YAMAHA	YZF600R	2002
JYA5AHN0*2	YAMAHA	YZF600R	2002
ZD4RPD00*1	APRILIA	RSV MILLE	2001
ZD4RPD01*1	APRILIA	RSV MILLE	2001
ZD4RPE00*1	APRILIA	RSV MILLE R	2001
ZD4RPE01*1	APRILIA	RSV MILLE R	2001
ZD4PAC00*1	APRILIA	SL 1000 FALCO	2001
ZD4PAC10*1	APRILIA	SL 1000 FALCO	2001
ZDM1SB3R*1	DUCATI	748	2001
ZDM1SB3R*1	DUCATI	748R	2001
ZDM3H74R*1	DUCATI	748R	2001
ZDM1SB3R*1	DUCATI	748S	2001
ZDM1LA3K*1	DUCATI	750 SPORT	2001
ZDM1LA3K*1	DUCATI	750 SS	2001
ZDM1LC4N*1	DUCATI	900 SUPERSPORT	2001
ZDM1LD4N*1	DUCATI	900 SUPERSPORT	2001
ZDM1LD4N*1	DUCATI	900SS	2001
ZDM1SB5T*1	DUCATI	996	2001
ZDM1SB5T*1	DUCATI	996S	2001
JH2PC252*1	HONDA	CBR600F4	2001
JH2PC350*1	HONDA	CBR600F4i	2001
JH2PC351*1	HONDA	CBR600F4i	2001
JH2PC352*1	HONDA	CBR600F4i	2001
JH2SC441*1	HONDA	CBR900RR	2001
JH2SC444*1	HONDA	CBR900RR	2001
JH2SC445*1	HONDA	CBR929RE ERION	2001
JH2SC440*1	HONDA	CBR929RR	2001
JH2SC442*1	HONDA	CBR929RR	2001
JH2SC443*1	HONDA	CBR929RR	2001
JH2SC452*1	HONDA	RVT1000R RC51	2001
JH2SC453*1	HONDA	RVT1000R RC51	2001
JH2SC454*1	HONDA	RVT1000R RC51	2001
JKAZX9A1*1	KAWASAKI	ZX-12R NINJA	2001
JKAZX4J1*1	KAWASAKI	ZX600 NINJA ZX-6R	2001
JKAZXDP1*1	KAWASAKI	ZX750 NINJA ZX-7R	2001

<b>TEN FIRST CHARACTERS OF THE VEHICLE IDENTIFICATION NUMBER EXCEPT THE NINTH<sup>1</sup></b>	<b>MAKE</b>	<b>MODEL</b>	<b>YEAR</b>
JKAZX2E1*1	KAWASAKI	ZX900 NINJA ZX-9R	2001
ZCGAGFLJ*1	MV AGUSTA	F4 S	2001
ZCGAGFLJ*1	MV AGUSTA	F4 S 1+1	2001
JS1GW71A*1	SUZUKI	GSX1300R HAYABUSA	2001
JS1GT74A*1	SUZUKI	GSX-R1000	2001
JS1GN78A*1	SUZUKI	GSX-R600	2001
JS1GN7BA*1	SUZUKI	GSX-R600	2001
JS1GR7HA*1	SUZUKI	GSX-R750	2001
JS1VT52A*1	SUZUKI	TL1000R	2001
SMT502FK*1	TRIUMPH	DAYTONA 955i	2001
SMT800GE*1	TRIUMPH	TT600	2001
JYARN05E*1	YAMAHA	YZF R1	2001
JYARN05N*1	YAMAHA	YZF R1	2001
JYARN05N*1	YAMAHA	YZF R1 CHAMPIONS LIMITED EDITION	2001
JYARN05Y*1	YAMAHA	YZF R1 CHAMPIONS LIMITED EDITION	2001
JYARJ04E*1	YAMAHA	YZF R6	2001
JYARJ04N*1	YAMAHA	YZF R6	2001
JYARJ04N*1	YAMAHA	YZF R6 CHAMPIONS LIMITED EDITION	2001
JYA4NEN0*1	YAMAHA	YZF600R	2001
JYA5AHE0*1	YAMAHA	YZF600R	2001
JYA5AHN0*1	YAMAHA	YZF600R	2001
ZD4MEE00*Y	APRILIA	RSV MILLE	2000
ZD4MEE10*Y	APRILIA	RSV MILLE	2000
ZD4MEE01*Y	APRILIA	RSV MILLE R	2000
ZD4MEE11*Y	APRILIA	RSV MILLE R	2000
ZD4MEE00*Y	APRILIA	RSV MILLE SP	2000
ZD4PAC00*Y	APRILIA	SL 1000	2000
ZD4PAC10*Y	APRILIA	SL 1000	2000
ZESDB400*Y	BIMOTA	DB4	2000
ZESSB600*Y	BIMOTA	SB6R	2000
ZESSB8S0*Y	BIMOTA	SB8R	2000
ZESSB8R0*Y	BIMOTA	SB8S	2000
ZDM1SB3R*Y	DUCATI	748	2000
ZDM1SB3R*Y	DUCATI	748R	2000
ZDM3SB3S*Y	DUCATI	748R	2000
ZDM1SB3R*Y	DUCATI	748S	2000

<b>TEN FIRST CHARACTERS OF THE VEHICLE IDENTIFICATION NUMBER EXCEPT THE NINTH<sup>1</sup></b>	<b>MAKE</b>	<b>MODEL</b>	<b>YEAR</b>
ZDM1LA3K*Y	DUCATI	750 SS	2000
ZDM1LC4N*Y	DUCATI	900 SUPERSPORT	2000
ZDM1LD4N*Y	DUCATI	900 SUPERSPORT	2000
ZDM1LD4N*Y	DUCATI	900SS	2000
ZDM1SB5T*Y	DUCATI	996	2000
ZDM3SB5V*Y	DUCATI	996	2000
ZDM1SB5T*Y	DUCATI	996S	2000
JH2PC350*Y	HONDA	CBR600F	2000
JH2PC350*Y	HONDA	CBR600F HURRICANE	2000
JH2PC350*Y	HONDA	CBR600F4	2000
JH2PC352*Y	HONDA	CBR600F4	2000
JH2PC350*Y	HONDA	CBR600SE	2000
JH2SC330*Y	HONDA	CBR900RR	2000
JH2SC331*Y	HONDA	CBR900RR	2000
JH2SC332*Y	HONDA	CBR900RR	2000
JH2SC440*Y	HONDA	CBR900RR	2000
JH2SC441*Y	HONDA	CBR900RR	2000
JH2SC442*Y	HONDA	CBR929RR	2000
JH2SC452*Y	HONDA	RVT1000R RC51	2000
JH2SC453*Y	HONDA	RVT1000R RC51	2000
JH2SC454*Y	HONDA	RVT1000R RC51	2000
JKAZX9A1*Y	KAWASAKI	ZX-12R NINJA	2000
JKAZX4J1*Y	KAWASAKI	ZX600 NINJA ZX-6R	2000
JKAZXDP1*Y	KAWASAKI	ZX750 NINJA ZX-7R	2000
JKAZX2E1*Y	KAWASAKI	ZX900 NINJA ZX-9R	2000
ZCGAGFLJ*Y	MV AGUSTA	F4 S	2000
ZCGAGFLJ*Y	MV AGUSTA	F4 S 1+1	2000
JS1GW71A*Y	SUZUKI	GSX1300R HAYABUSA	2000
JS1GN78A*Y	SUZUKI	GSX-R600	2000
JS1GR7HA*Y	SUZUKI	GSX-R750	2000
JS1GR7BA*Y	SUZUKI	GSX-R750R	2000
JS1VT52A*Y	SUZUKI	TL1000R	2000
SMT502FK*Y	TRIUMPH	DAYTONA 955i	2000
SMT800GE*Y	TRIUMPH	TT600	2000
JYARN05E*Y	YAMAHA	YZF R1	2000
JYARN05N*Y	YAMAHA	YZF R1	2000
JYARN05Y*Y	YAMAHA	YZF R1	2000
JYARJ04E*Y	YAMAHA	YZF R6	2000
JYARJ04N*Y	YAMAHA	YZF R6	2000

<b>TEN FIRST CHARACTERS OF THE VEHICLE IDENTIFICATION NUMBER EXCEPT THE NINTH<sup>1</sup></b>	<b>MAKE</b>	<b>MODEL</b>	<b>YEAR</b>
JYARJ04E*Y	YAMAHA	YZF R6 CHAMPIONS LIMITED EDITION	2000
JYA4NEN0*Y	YAMAHA	YZF600R	2000
JYA5AHC0*Y	YAMAHA	YZF600R	2000
JYA5AHE0*Y	YAMAHA	YZF600R	2000
JYA5AHN0*Y	YAMAHA	YZF600R	2000
ZD4MEE00*X	APRILIA	RSV MILLE	1999
ZES1DB41*X	BIMOTA	DB4	1999
ZESSB600*X	BIMOTA	SB6R	1999
ZESSB8R0*X	BIMOTA	SB8R	1999
ZES1YB11*X	BIMOTA	YB11	1999
ZDM1SB3R*X	DUCATI	748	1999
ZDM1SB3R*X	DUCATI	748S	1999
ZDM1LA3K*X	DUCATI	750 SS	1999
ZDM1LAZK*X	DUCATI	750 SS	1999
ZDM1LC4N*X	DUCATI	900 SUPERSPORT	1999
ZDM1LD4N*X	DUCATI	900 SUPERSPORT	1999
ZDM1LC4N*X	DUCATI	900SS	1999
ZDM1LD4N*X	DUCATI	900SS	1999
ZDM1SB5T*X	DUCATI	996	1999
ZDM3SB5V*X	DUCATI	996S	1999
JH2PC353*X	HONDA	CBR600F	1999
JH2PC354*X	HONDA	CBR600F	1999
JH2PC355*X	HONDA	CBR600F	1999
JH2PC350*X	HONDA	CBR600F4	1999
JH2PC351*X	HONDA	CBR600F4	1999
JH2PC352*X	HONDA	CBR600F4	1999
JH2SC330*X	HONDA	CBR900RR	1999
JH2SC331*X	HONDA	CBR900RR	1999
JH2SC332*X	HONDA	CBR900RR	1999
JKAZX4G1*X	KAWASAKI	ZX600 NINJA ZX-6R	1999
JKAZXDP1*X	KAWASAKI	ZX750 NINJA ZX-7R	1999
JKAZX2C1*X	KAWASAKI	ZX900 NINJA ZX-9R	1999
ZCGAGFLJ*X	MV AGUSTA	F4 S	1999
JS1GW71A*X	SUZUKI	GSX1300R HAYABUSA	1999
JS1GN78A*X	SUZUKI	GSX-R600	1999
JS1GR7DA*X	SUZUKI	GSX-R750	1999
JS1GR7BA*X	SUZUKI	GSX-R750R	1999
JS1VT52A*X	SUZUKI	TL1000R	1999



TEN FIRST CHARACTERS OF THE VEHICLE IDENTIFICATION NUMBER EXCEPT THE NINTH <sup>1</sup>	MAKE	MODEL	YEAR
SMT371CA*X	TRIUMPH	DAYTONA 1200	1999
SMT502FK*X	TRIUMPH	DAYTONA 955i	1999
JYA3HHE0*X	YAMAHA	FZR600	1999
JYA3HHN0*X	YAMAHA	FZR600	1999
JYARN02E*X	YAMAHA	YZF R1	1999
JYARN02N*X	YAMAHA	YZF R1	1999
JYARN02Y*X	YAMAHA	YZF R1	1999
JYARJ04E*X	YAMAHA	YZF R6	1999
JYARJ04N*X	YAMAHA	YZF R6	1999
JYARJ04Y*X	YAMAHA	YZF R6	1999
JYA4NEN0*X	YAMAHA	YZF600R	1999
JYA5AHE0*X	YAMAHA	YZF600R	1999
JYA5AHN0*X	YAMAHA	YZF600R	1999
ZESSB600*W	BIMOTA	SB6R	1998
ZESSB8R0*W	BIMOTA	SB8R	1998
ZDM1SB3R*W	DUCATI	748	1998
ZDM1SB8R*W	DUCATI	748	1998
ZDM1LC4M*W	DUCATI	900FE	1998
ZDM1LC4N*W	DUCATI	900SS	1998
ZDM1LD4N*W	DUCATI	900SS CR	1998
ZDM1SB8S*W	DUCATI	916	1998
ZDM1SB8S*W	DUCATI	916 BIPOSTO	1998
JH2PC250*W	HONDA	CBR600F	1998
JH2PC251*W	HONDA	CBR600F	1998
JH2PC252*W	HONDA	CBR600F	1998
JH2PC255*W	HONDA	CBR600F	1998
JH2PC253*W	HONDA	CBR600SE	1998
JH2PC254*W	HONDA	CBR600SE	1998
JH2SC330*W	HONDA	CBR900RR	1998
JH2SC331*W	HONDA	CBR900RR	1998
JH2SC332*W	HONDA	CBR900RR	1998
JKAZX4F1*W	KAWASAKI	ZX600 NINJA ZX-6R	1998
JKAZX4G1*W	KAWASAKI	ZX600 NINJA ZX-6R	1998
JKAZXDP1*W	KAWASAKI	ZX750 NINJA ZX-7R	1998
JKAZXDN1*W	KAWASAKI	ZX750 NINJA ZX-7RR	1998
JKAZX2B1*W	KAWASAKI	ZX900 NINJA ZX-9R	1998
JKAZX2C1*W	KAWASAKI	ZX900 NINJA ZX-9R	1998
JS1GU75A*W	SUZUKI	GSX-R1100	1998
JS1GN78A*W	SUZUKI	GSX-R600	1998

<b>TEN FIRST CHARACTERS OF THE VEHICLE IDENTIFICATION NUMBER EXCEPT THE NINTH<sup>1</sup></b>	<b>MAKE</b>	<b>MODEL</b>	<b>YEAR</b>
JS1GR7DA*W	SUZUKI	GSX-R750	1998
JS1GR7BA*W	SUZUKI	GSX-R750R	1998
JS1GR7BA*W	SUZUKI	GSX-R750W	1998
JS1GR7DA*W	SUZUKI	GSX-R750W	1998
JS1VT52A*W	SUZUKI	TL1000R	1998
SMT370DF*W	TRIUMPH	DAYTONA 955 (T595)	1998
SMT502FK*W	TRIUMPH	DAYTONA 955 (T595)	1998
JYA3HHN0*W	YAMAHA	FZR600	1998
JYA3UUC0*W	YAMAHA	FZR600	1998
JYA3HHE0*W	YAMAHA	FZR600RK	1998
JYARN02E*W	YAMAHA	YZF R1	1998
JYARN02N*W	YAMAHA	YZF R1	1998
JYA4NEN0*W	YAMAHA	YZF600R	1998
JYA5AHE0*W	YAMAHA	YZF600R	1998
JYA5AHN0*W	YAMAHA	YZF600R	1998
JYA4HYN0*W	YAMAHA	YZF750R	1998
JYA4LEN0*W	YAMAHA	YZF750R	1998
ZES1DB21*V	BIMOTA	DB2	1997
ZESSB600*V	BIMOTA	SB6R	1997
ZES1YB11*V	BIMOTA	YB11	1997
ZDM1SB3R*V	DUCATI	748	1997
ZDM1SB8R*V	DUCATI	748	1997
ZDM1LD4N*V	DUCATI	900SS CR	1997
ZDM1LC4M*V	DUCATI	900SS SP	1997
ZDM1LC4N*V	DUCATI	900SS SP	1997
ZDM1SB8S*V	DUCATI	916	1997
ZDM1SB8S*V	DUCATI	916 BIPOSTO	1997
JH2PC250*V	HONDA	CBR600F	1997
JH2PC251*V	HONDA	CBR600F	1997
JH2PC252*V	HONDA	CBR600F	1997
JH2PC253*V	HONDA	CBR600SE	1997
JH2PC254*V	HONDA	CBR600SE	1997
JH2SC330*V	HONDA	CBR900RR	1997
JH2SC331*V	HONDA	CBR900RR	1997
JH2SC332*V	HONDA	CBR900RR	1997
JKAZX4F1*V	KAWASAKI	ZX600 NINJA ZX-6R	1997
JKAZXDP1*V	KAWASAKI	ZX750 NINJA ZX-7R	1997
JKAZXDN1*V	KAWASAKI	ZX750 NINJA ZX-7RR	1997
JKAZX2B1*V	KAWASAKI	ZX900 NINJA ZX-9R	1997

TEN FIRST CHARACTERS OF THE VEHICLE IDENTIFICATION NUMBER EXCEPT THE NINTH <sup>1</sup>	MAKE	MODEL	YEAR
JS1GU75A*V	SUZUKI	GSX-R1100	1997
JS1GN78A*V	SUZUKI	GSX-R600	1997
JS1GR7DA*V	SUZUKI	GSX-R750	1997
JS1GR7BA*V	SUZUKI	GSX-R750R	1997
JS1GR7BA*V	SUZUKI	GSX-R750W	1997
SMT371CA*V	TRIUMPH	DAYTONA 1200	1997
SMT370DF*V	TRIUMPH	DAYTONA 955 (T595)	1997
SMT502FK*V	TRIUMPH	DAYTONA 955 (T595)	1997
JYA3HHE0*V	YAMAHA	FZR600	1997
JYA3HHN0*V	YAMAHA	FZR600	1997
JYA3UUN0*V	YAMAHA	FZR600	1997
JYA4WNN0*V	YAMAHA	YZF1000R	1997
JYA4YWE0*V	YAMAHA	YZF1000R	1997
JYA4YWN0*V	YAMAHA	YZF1000R	1997
JYA4NEN0*V	YAMAHA	YZF600R	1997
JYA5AHE0*V	YAMAHA	YZF600R	1997
JYA5AHN0*V	YAMAHA	YZF600R	1997
JYA4HYN0*V	YAMAHA	YZF750R	1997
JYA4LEE0*V	YAMAHA	YZF750R	1997
JYA4LEN0*V	YAMAHA	YZF750R	1997
ZES1SB60*T	BIMOTA	SB6	1996
ZES1YB11*T	BIMOTA	YB11	1996
ZDM1LC4M*T	DUCATI	900SS	1996
ZDM1LC4N*T	DUCATI	900SS CR	1996
ZDM1LD4N*T	DUCATI	900SS CR	1996
ZDM1LC4N*T	DUCATI	900SS SP	1996
ZDM1SB8S*T	DUCATI	916	1996
JH2PC250*T	HONDA	CBR600F	1996
JH2PC251*T	HONDA	CBR600F	1996
JH2PC252*T	HONDA	CBR600F	1996
JH2PC255*T	HONDA	CBR600F	1996
JH2PC253*T	HONDA	CBR600SE	1996
JH2PC254*T	HONDA	CBR600SE	1996
JH2SC330*T	HONDA	CBR900RR	1996
JH2SC331*T	HONDA	CBR900RR	1996
JH2SC332*T	HONDA	CBR900RR	1996
JKAZX4F1*T	KAWASAKI	ZX600 NINJA ZX-6R	1996
JKAZXDP1*T	KAWASAKI	ZX750 NINJA ZX-7R	1996
JKAZXDN1*T	KAWASAKI	ZX750 NINJA ZX-7RR	1996

<b>TEN FIRST CHARACTERS OF THE VEHICLE IDENTIFICATION NUMBER EXCEPT THE NINTH<sup>1</sup></b>	<b>MAKE</b>	<b>MODEL</b>	<b>YEAR</b>
JKAZX2B1*T	KAWASAKI	ZX900 NINJA ZX-9R	1996
ZGUKEAKE*T	MOTO GUZZI	SPORT 1100	1996
JS1GU75A*T	SUZUKI	GSX-R1100	1996
JS1GR7DA*T	SUZUKI	GSX-R750	1996
JS1GR7BA*T	SUZUKI	GSX-R750R	1996
JS1GR7BA*T	SUZUKI	GSX-R750W	1996
SMT371CA*T	TRIUMPH	DAYTONA 1200	1996
SMT371CB*T	TRIUMPH	DAYTONA 1200	1996
SMT370DF*T	TRIUMPH	DAYTONA 900	1996
SMT372DD*T	TRIUMPH	DAYTONA SUPER III	1996
JYA3HHE0*T	YAMAHA	FZR600	1996
JYA3HHN0*T	YAMAHA	FZR600	1996
JYA3UUN0*T	YAMAHA	FZR600	1996
JYA4WNN0*T	YAMAHA	YZF1000R	1996
JYA4NAE0*T	YAMAHA	YZF600R	1996
JYA4NAN0*T	YAMAHA	YZF600R	1996
JYA4NCN0*T	YAMAHA	YZF600R	1996
JYA4NEN0*T	YAMAHA	YZF600R	1996
JYA4WFN0*T	YAMAHA	YZF600R2	1996
JYA4HYN0*T	YAMAHA	YZF750R	1996
JYA4LEE0*T	YAMAHA	YZF750R	1996
JYA4LEN0*T	YAMAHA	YZF750R	1996
ZES1DB21*S	BIMOTA	DB2	1995
ZES1SB60*S	BIMOTA	SB6	1995
ZDM1LD4N*S	DUCATI	900SS CR	1995
ZDM1LC4M*S	DUCATI	900SS SP	1995
ZDM1LC4N*S	DUCATI	900SS SP	1995
ZDM1SB8S*S	DUCATI	916	1995
JH2PC250*S	HONDA	CBR600F	1995
JH2PC251*S	HONDA	CBR600F	1995
JH2PC252*S	HONDA	CBR600F	1995
JH2SC280*S	HONDA	CBR900RR	1995
JH2SC281*S	HONDA	CBR900RR	1995
JH2SC282*S	HONDA	CBR900RR	1995
JKAZX4F1*S	KAWASAKI	ZX600 NINJA ZX-6R	1995
JKAZX2B1*S	KAWASAKI	ZX900 NINJA ZX-9R	1995
ZGUKEAKE*S	MOTO GUZZI	SPORT 1100	1995
JS1GU75A*S	SUZUKI	GSX-R1100	1995
JS1GR7BA*S	SUZUKI	GSX-R750R	1995

<b>TEN FIRST CHARACTERS OF THE VEHICLE IDENTIFICATION NUMBER EXCEPT THE NINTH<sup>1</sup></b>	<b>MAKE</b>	<b>MODEL</b>	<b>YEAR</b>
JS1GR7BA*S	SUZUKI	GSX-R750W	1995
SMT371CA*S	TRIUMPH	DAYTONA 1200	1995
SMT370DF*S	TRIUMPH	DAYTONA 900	1995
SMT372DD*S	TRIUMPH	DAYTONA SUPER III	1995
JYA3LKE0*S	YAMAHA	FZR1000	1995
JYA3LKN0*S	YAMAHA	FZR1000	1995
JYA3HHE0*S	YAMAHA	FZR600	1995
JYA3HHN0*S	YAMAHA	FZR600	1995
JYA3UUC0*S	YAMAHA	FZR600	1995
JYA3UUN0*S	YAMAHA	FZR600	1995
JYA4NAE0*S	YAMAHA	YZF600R	1995
JYA4NAN0*S	YAMAHA	YZF600R	1995
JYA4NCN0*S	YAMAHA	YZF600R	1995
JYA4NEN0*S	YAMAHA	YZF600R	1995
JYA4HYN0*S	YAMAHA	YZF750R	1995
JYA4LEN0*S	YAMAHA	YZF750R	1995
ZDM1HB7R*R	DUCATI	851 SUPERBIKE	1994
ZDM1HB7R*R	DUCATI	888 LTD	1994
ZDM1LD4N*R	DUCATI	900SS CR	1994
ZDM1LC4N*R	DUCATI	900SS SP	1994
JH2PC250*R	HONDA	CBR600F	1994
JH2PC251*R	HONDA	CBR600F	1994
JH2PC252*R	HONDA	CBR600F	1994
JH2SC280*R	HONDA	CBR900RR	1994
JH2SC281*R	HONDA	CBR900RR	1994
JH2SC282*R	HONDA	CBR900RR	1994
JH2RC450*R	HONDA	RVF750R	1994
JH2RC452*R	HONDA	RVF750R	1994
JH2RC455*R	HONDA	RVF750R	1994
JKAZXDM1*R	KAWASAKI	ZX750 NINJA ZX-7R	1994
JKAZX2B1*R	KAWASAKI	ZX900 NINJA ZX-9R	1994
ZGUKEAKE*R	MOTO GUZZI	SPORT 1100	1994
JS1GU75A*R	SUZUKI	GSX-R1100	1994
JS1GR7BA*R	SUZUKI	GSX-R750R	1994
JS1GR7BA*R	SUZUKI	GSX-R750W	1994
SMT370CA*R	TRIUMPH	DAYTONA 1200	1994
SMT371CA*R	TRIUMPH	DAYTONA 1200	1994
SMT370DD*R	TRIUMPH	DAYTONA 900	1994
SMT370DF*R	TRIUMPH	DAYTONA 900	1994

<b>TEN FIRST CHARACTERS OF THE VEHICLE IDENTIFICATION NUMBER EXCEPT THE NINTH<sup>1</sup></b>	<b>MAKE</b>	<b>MODEL</b>	<b>YEAR</b>
SMT372DD*R	TRIUMPH	DAYTONA SUPER III	1994
JYA3LKN0*R	YAMAHA	FZR1000	1994
JYA3HHE0*R	YAMAHA	FZR600	1994
JYA3HHN0*R	YAMAHA	FZR600	1994
JYA3UUN0*R	YAMAHA	FZR600	1994
JYA4NEN0*R	YAMAHA	YZF600R	1994
JYA4HYN0*R	YAMAHA	YZF750R	1994
JYA4LEE0*R	YAMAHA	YZF750R	1994
JYA4LEN0*R	YAMAHA	YZF750R	1994
JYA4JAN0*R	YAMAHA	YZF750SP	1994
1B9RS11G*P	BUELL	RS1200	1993
1B9RS11G*P	BUELL	RSS1200	1993
ZDM1NC3L*P	DUCATI	750 SS	1993
ZDM1NC3M*P	DUCATI	750 SS	1993
ZDM1HB7R*P	DUCATI	851 SUPERBIKE	1993
ZDM1HB7R*P	DUCATI	888 SPORT	1993
ZDM1LC4N*P	DUCATI	900 SUPERLIGHT	1993
ZDM1LC4M*P	DUCATI	900 SUPERSPORT	1993
ZDM1LC4M*P	DUCATI	900SS	1993
ZDM1LD4N*P	DUCATI	900SS	1993
ZDM1LC4N*P	DUCATI	900SS SP	1993
JH2PC250*P	HONDA	CBR600F	1993
JH2PC251*P	HONDA	CBR600F	1993
JH2PC252*P	HONDA	CBR600F	1993
JH2SC280*P	HONDA	CBR900RR	1993
JH2SC281*P	HONDA	CBR900RR	1993
JH2SC282*P	HONDA	CBR900RR	1993
JKAZXDM1*P	KAWASAKI	ZX750 NINJA ZX-7R	1993
ZGUVYBVY*P	MOTO GUZZI	DAYTONA 1000	1993
JS1GU75A*P	SUZUKI	GSX-R1100	1993
JS1GN75A*P	SUZUKI	GSX-R600W	1993
JS1GR7BA*P	SUZUKI	GSX-R750R	1993
JS1GR7BA*P	SUZUKI	GSX-R750W	1993
SMT370CA*P	TRIUMPH	DAYTONA 1200	1993
JYA3LKN0*P	YAMAHA	FZR1000	1993
JYA3HHE0*P	YAMAHA	FZR600	1993
JYA3HHN0*P	YAMAHA	FZR600	1993
JYA3UUC0*P	YAMAHA	FZR600	1993
JYA3UUN0*P	YAMAHA	FZR600	1993

TEN FIRST CHARACTERS OF THE VEHICLE IDENTIFICATION NUMBER EXCEPT THE NINTH <sup>1</sup>	MAKE	MODEL	YEAR
JYA4HYN0*P	YAMAHA	YZF750R	1993
JYA4HSN0*P	YAMAHA	YZF750SP	1993
JYA4JAN0*P	YAMAHA	YZF750SP	1993
1B9RS11G*N	BUELL	RS1200	1992
ZDM1NC3L*N	DUCATI	750 SS	1992
ZDM1NC3M*N	DUCATI	750 SS	1992
ZDM1HB6R*N	DUCATI	851 SPORT	1992
ZDM1HB6P*N	DUCATI	851 SUPERBIKE	1992
ZDM1LC4M*N	DUCATI	900 SUPERSPORT	1992
ZDM1LD4N*N	DUCATI	900 SUPERSPORT	1992
ZDM1LC4M*N	DUCATI	900SS	1992
ZDM1LC4M*N	DUCATI	900SS CR	1992
ZDM1LC4N*N	DUCATI	900SS SP	1992
JH2PC250*N	HONDA	CBR600F	1992
JH2PC251*N	HONDA	CBR600F	1992
JH2PC252*N	HONDA	CBR600F	1992
JH2SC280*N	HONDA	CBR900RR	1992
JH2SC281*N	HONDA	CBR900RR	1992
JH2SC282*N	HONDA	CBR900RR	1992
JKAZXDK1*N	KAWASAKI	ZX750 NINJA ZX-7R	1992
JS1GV73A*N	SUZUKI	GSX-R1100	1992
JS1GN75A*N	SUZUKI	GSX-R600 KATANA	1992
JS1GN75A*N	SUZUKI	GSX-R600W	1992
JS1GR7AA*N	SUZUKI	GSX-R750	1992
JS1GR7BA*N	SUZUKI	GSX-R750R	1992
JS1GR7BA*N	SUZUKI	GSX-R750W	1992
JYA3LKN0*N	YAMAHA	FZR1000	1992
JYA3HHE0*N	YAMAHA	FZR600	1992
JYA3HHN0*N	YAMAHA	FZR600	1992
JYA3UUN0*N	YAMAHA	FZR600	1992
JYA3UUE0*N	YAMAHA	FZR600V	1992
1B9RS11G*M	BUELL	RS1200	1991
ZDM1HB6R*M	DUCATI	851 SPORT	1991
ZDM1HB8R*M	DUCATI	851 SUPERBIKE	1991
ZDM1LC4M*M	DUCATI	900SS	1991
ZDM1LC4N*M	DUCATI	900SS SP	1991
JH2PC250*M	HONDA	CBR600F	1991
JH2PC251*M	HONDA	CBR600F	1991
JH2PC252*M	HONDA	CBR600F	1991

TEN FIRST CHARACTERS OF THE VEHICLE IDENTIFICATION NUMBER EXCEPT THE NINTH <sup>1</sup>	MAKE	MODEL	YEAR
JKAZXDK1*M	KAWASAKI	ZX750 NINJA ZX-7R	1991
JS1GV73A*M	SUZUKI	GSX-R1100	1991
JS1GR7AA*M	SUZUKI	GSX-R750	1991
JS1GR79A*M	SUZUKI	GSX-R750R	1991
JYA3LKN0*M	YAMAHA	FZR1000	1991
JYA3HHE0*M	YAMAHA	FZR600	1991
JYA3HHN0*M	YAMAHA	FZR600	1991
JYA3UUN0*M	YAMAHA	FZR600	1991
JYA3JVN0*M	YAMAHA	FZR750R	1991
1B9RR11G*L	BUELL	RR1200	1990
1B9RS11G*L	BUELL	RS1200	1990
ZDM1KA3J*L	DUCATI	750 SPORT	1990
ZDM1HB6R*L	DUCATI	851 SPORT	1990
ZDM1HB6P*L	DUCATI	851 SUPERBIKE BIPOSTO	1990
ZDM1JB4L*L	DUCATI	906 PASO	1990
ZDM1JB4M*L	DUCATI	906 PASO	1990
JH2PC230*L	HONDA	CBR600F	1990
JH2PC231*L	HONDA	CBR600F	1990
JH2PC232*L	HONDA	CBR600F	1990
JH2PC230*L	HONDA	CBR600F HURRICANE	1990
JH2PC231*L	HONDA	CBR600F HURRICANE	1990
JH2PC232*L	HONDA	CBR600F HURRICANE	1990
JH2RC300*L	HONDA	VFR750R	1990
JH2RC301*L	HONDA	VFR750R	1990
JS1GV73A*L	SUZUKI	GSX-R1100	1990
JS1GR7AA*L	SUZUKI	GSX-R750	1990
JS1GR79A*L	SUZUKI	GSX-R750R	1990
JYA3LKE0*L	YAMAHA	FZR1000	1990
JYA3LKN0*L	YAMAHA	FZR1000	1990
JYA3HHE0*L	YAMAHA	FZR600	1990
JYA3HHN0*L	YAMAHA	FZR600	1990
JYA3HWC0*L	YAMAHA	FZR600	1990
JYA3HWN0*L	YAMAHA	FZR600	1990
JYA3UUN0*L	YAMAHA	FZR600	1990
JYA3JVN0*L	YAMAHA	FZR750R	1990
JH2PC190*K	HONDA	CBR600F	1989
JH2PC191*K	HONDA	CBR600F	1989
JH2PC192*K	HONDA	CBR600F	1989
JH2PC230*K	HONDA	CBR600F	1989



<b>TEN FIRST CHARACTERS OF THE VEHICLE IDENTIFICATION NUMBER EXCEPT THE NINTH<sup>1</sup></b>	<b>MAKE</b>	<b>MODEL</b>	<b>YEAR</b>
JH2PC231*K	HONDA	CBR600F	1989
JH2PC232*K	HONDA	CBR600F	1989
JH2PC192*K	HONDA	CBR600F HURRICANE	1989
JH2PC232*K	HONDA	CBR600F HURRICANE	1989
JH2RC302*K	HONDA	VFR750R	1989
JS1GV73A*K	SUZUKI	GSX-R1100	1989
JS1GR77A*K	SUZUKI	GSX-R750	1989
JS1GR79A*K	SUZUKI	GSX-R750R	1989
JYA3LKE0*K	YAMAHA	FZR1000	1989
JYA3LKN0*K	YAMAHA	FZR1000	1989
JYA2HWN0*K	YAMAHA	FZR600	1989
JYA3HHE0*K	YAMAHA	FZR600	1989
JYA3HHN0*K	YAMAHA	FZR600	1989
JYA3HWN0*K	YAMAHA	FZR600	1989
JYA3JVN0*K	YAMAHA	FZR750R	1989
ZDM1AA3L*J	DUCATI	750 F-1	1988
ZDM1DA3M*J	DUCATI	750 PASO	1988
ZDM1DA3N*J	DUCATI	750 PASO	1988
ZDM1DA3M*J	DUCATI	750 PASO LTD	1988
ZDM1DA3N*J	DUCATI	750 PASO LTD	1988
JH2PC190*J	HONDA	CBR600F	1988
JH2PC191*J	HONDA	CBR600F	1988
JH2PC192*J	HONDA	CBR600F	1988
JH2PC232*J	HONDA	CBR600F	1988
JH2PC190*J	HONDA	CBR600F HURRICANE	1988
JH2PC191*J	HONDA	CBR600F HURRICANE	1988
JH2PC192*J	HONDA	CBR600F HURRICANE	1988
JH2RC302*J	HONDA	VFR750R	1988
JH2RC361*J	HONDA	VFR750R	1988
JS1GU74A*J	SUZUKI	GSX-R1100	1988
JS1GR77A*J	SUZUKI	GSX-R750	1988
JYA2LHE0*J	YAMAHA	FZR1000	1988
JYA2LHN0*J	YAMAHA	FZR1000	1988
JYA2LJN0*J	YAMAHA	FZR1000	1988
JYA2LKN0*J	YAMAHA	FZR1000	1988
JYA2NKN0*J	YAMAHA	FZR750R	1988
JYA2TTN0*J	YAMAHA	FZR750R	1988
ZDM3AA3L*H	DUCATI	750 F-1	1987
ZDM3AA3L*H	DUCATI	750 F-1B	1987

TEN FIRST CHARACTERS OF THE VEHICLE IDENTIFICATION NUMBER EXCEPT THE NINTH <sup>1</sup>	MAKE	MODEL	YEAR
ZDM1DA3N*H	DUCATI	750 PASO	1987
JH2PC190*H	HONDA	CBR600F	1987
JH2PC191*H	HONDA	CBR600F	1987
JH2PC190*H	HONDA	CBR600F HURRICANE	1987
JH2PC191*H	HONDA	CBR600F HURRICANE	1987
JS1GU74A*H	SUZUKI	GSX-R1100	1987
JS1GR75A*H	SUZUKI	GSX-R750	1987
JYA2LH00*H	YAMAHA	FZR1000	1987
JYA2LJ00*H	YAMAHA	FZR1000	1987
JYA2LK00*H	YAMAHA	FZR1000	1987
JYA2NK00*H	YAMAHA	FZR750R	1987
JYA2TT00*H	YAMAHA	FZR750R	1987
ZDM3AA3L*G	DUCATI	750 F-1	1986
ZDM3AA3L*G	DUCATI	750 F-1B	1986
JH2SC160*G	HONDA	VF1000R	1986
JH2SC161*G	HONDA	VF1000R	1986
JS1GU74A*G	SUZUKI	GSX-R1100	1986
JS1GR75A*G	SUZUKI	GSX-R750	1986
JS1GR75A*G	SUZUKI	GSX-R750R	1986
JH2SC160*F	HONDA	VF1000R	1985
JH2SC161*F	HONDA	VF1000R	1985
JS1GR75A*F	SUZUKI	GSX-R750	1985

<sup>1</sup>. The asterisks appearing in the first column mark the space taken by the ninth character in the identification number.”.

**2.** This Regulation comes into force on the day of its publication in the *Gazette officielle du Québec*.



## Index

Abbreviations: **A**: Abrogated, **N**: New, **M**: Modified

	<b>Page</b>	<b>Comments</b>
Automobile Insurance Act — Insurance contributions . . . . . (chapter A-25)	3686	M
Code of Civil Procedure — Model pleadings and other documents established by the Minister of Justice pursuant to articles 146, 271, 497 and 681 of the Code of Civil Procedure (chapter C-25.01) . . . . . (chapter C-25.01)	3661	N
Highway Safety Code — Public highways where photo radar devices and red light camera systems may be used — Amendment to the Ministerial Order . . . . . (chapter C-24.2)	3657	M
Highway Safety Code — Suspension of the prohibition from operating an off-highway vehicle referred to in the Act respecting off-highway vehicles (chapter V-1.2) which is equipped with a studded tire, other than a tire equipped with “ice screws”, from 1 January to 1 May 2021 . . . . . (chapter C-24.2)	3657	N
Insurance contributions . . . . . (Automobile Insurance Act, chapter A-25)	3686	M
Model pleadings and other documents established by the Minister of Justice pursuant to articles 146, 271, 497 and 681 of the Code of Civil Procedure (chapter C-25.01) . . . . . (Code of Civil Procedure, chapter C-25.01)	3661	N
Mutual Fund Prospectus Disclosure — Regulation 81-101 . . . . . (Securities Act, chapter V-1.1)	3683	M
Mutual Fund Sales Practices — Regulation 81-105 . . . . . (Securities Act, chapter V-1.1)	3680	M
Public highways where photo radar devices and red light camera systems may be used — Amendment to the Ministerial Order . . . . . (Highway Safety Code, chapter C-24.2)	3657	M
Securities Act — Mutual Fund Prospectus Disclosure — Regulation 81-101 . . . . . (chapter V-1.1)	3683	M
Securities Act — Mutual Fund Sales Practices — Regulation 81-105 . . . . . (chapter V-1.1)	3680	M
Suspension of the prohibition from operating an off-highway vehicle referred to in the Act respecting off-highway vehicles (chapter V-1.2) which is equipped with a studded tire, other than a tire equipped with “ice screws”, from 1 January to 1 May 2021 . . . . . (Highway Safety Code, chapter C-24.2)	3657	N

