

Gazette
officielle
DU Québec

Part

2

No. 47

23 November 2016

Laws and Regulations

Volume 148

Summary

Table of Contents
Regulations and other Acts
Draft Regulations
Treasury Board
Notices
Index

Legal deposit – 1st Quarter 1968
Bibliothèque nationale du Québec
© Éditeur officiel du Québec, 2016

All rights reserved in all countries. No part of this publication may be translated, used or reproduced for commercial purposes by any means, whether electronic or mechanical, including micro-reproduction, without the written authorization of the Québec Official Publisher.

NOTICE TO USERS

The *Gazette officielle du Québec* is the means by which the Québec Government makes its decisions official. It is published in two separate editions under the authority of the Act respecting the Centre de services partagés du Québec (chapter C-8.1.1) and the Regulation respecting the *Gazette officielle du Québec* (chapter C-8.1.1, r. 1). Partie 1, entitled “Avis juridiques”, is published at least every Saturday. If a Saturday is a legal holiday, the Official Publisher is authorized to publish it on the preceding day or on the following Monday. Partie 2, entitled “Lois et règlements”, and the English edition, Part 2 “Laws and Regulations”, are published at least every Wednesday. If a Wednesday is a legal holiday, the Official Publisher is authorized to publish them on the preceding day or on the Thursday following such holiday.

Part 2 – LAWS AND REGULATIONS

Internet

The *Gazette officielle du Québec* Part 2 will be available on the Internet at noon each Wednesday at the following address:

www.publicationsduquebec.gouv.qc.ca

The *Gazette officielle du Québec* published on the website is available to all free of charge.

Contents

Part 2 contains:

- (1) Acts assented to, before their publication in the annual collection of statutes;
- (2) proclamations of Acts;
- (3) regulations made by the Government, a minister or a group of ministers and of Government agencies and semi-public agencies described by the Charter of the French language (chapter C-11), which before coming into force must be approved by the Government, a minister or a group of ministers;
- (4) decisions of the Conseil du trésor and ministers’ orders whose publications in the *Gazette officielle du Québec* is required by law or by the Government;
- (5) regulations and rules made by a Government agency which do not require approval by the Government, a minister or a group of ministers to come into force, but whose publication in the *Gazette officielle du Québec* is required by law;
- (6) rules of practice made by judicial courts and quasi-judicial tribunals;
- (7) drafts of the texts mentioned in paragraph 3 whose publication in the *Gazette officielle du Québec* is required by law before their adoption or approval by the Government.

French edition

In addition to the documents referred to in paragraphs 1 to 7 above, the French version of the *Gazette officielle du Québec* contains the orders in council of the Government.

Rates*

1. Annual subscription:

	Printed version
Partie 1 “Avis juridiques”:	\$494
Partie 2 “Lois et règlements”:	\$676
Part 2 “Laws and Regulations”:	\$676

2. Acquisition of a printed issue of the *Gazette officielle du Québec*: \$10.57 per copy.

3. Publication of a notice in Partie 1: \$1.70 per agate line.

4. Publication of a notice in Part 2: \$1.12 per agate line. A minimum rate of \$247 is applied, however, in the case of a publication of fewer than 220 agate lines.

* **Taxes not included.**

General conditions

The Division of the *Gazette officielle du Québec* must receive manuscripts, **at the latest, by 11:00 a.m. on the Monday** preceding the week of publication. Requests received after that time will appear in the following edition. All requests must be accompanied by a signed manuscript. In addition, the electronic version of each notice to be published must be provided by e-mail, to the following address: gazette.officielle@cspq.gouv.qc.ca

For information concerning the publication of notices, please call:

Gazette officielle du Québec
1000, route de l’Église, bureau 500
Québec (Québec) G1V 3V9
Telephone: 418 644-7794
Fax: 418 644-7813
Internet: gazette.officielle@cspq.gouv.qc.ca

Subscriptions

For a subscription to the *Gazette officielle du Québec* in paper form, contact the customer service.

Les Publications du Québec
Customer service – Subscriptions
1000, route de l’Église, bureau 500
Québec (Québec) G1V 3V9
Telephone: 418 643-5150
Toll free: 1 800 463-2100
Fax: 418 643-6177
Toll free: 1 800 561-3479

All claims must be reported to us within 20 days of the shipping date.

Table of Contents

Page

Regulations and other Acts

978-2016	Designation of persons who may offer an insurance product that cannot be offered by a distributor	3877
991-2016	Management and ownership of portions of autoroute 20, also referred to as autoroute Jean-Lesage, located in the territory of the city of Lévis	3877
993-2016	Hiring and mobility of employees in the construction industry (Amend.)	3878
994-2016	Issuance of competency certificates (Amend.)	3879
995-2016	Vocational training of the workforce in the construction industry (Amend.)	3881
	Industrial accidents and occupational diseases, An Act respecting... — Table of gross annual income from suitable employments for 2017	3882
	Industrial accidents and occupational diseases, An Act respecting... — Table of income replacement indemnities payable for 2017 — Workers' Compensation Act — Table of indemnities payable for 2017	3882

Draft Regulations

	Temporary protection status assigned as Réserve aquatique projetée de la Rivière-Croche	4037
	Temporary protection status assigned as Réserve de biodiversité projetée des Buttes-et-Basses-Collines-du-Lac-Najoua	4052
	Temporary protection status assigned as Réserve de biodiversité projetée des Îles-du-Réservoir-Gouin	4067
	Temporary protection status assigned as Réserve de biodiversité projetée du Lac-Wayagamac	4082
	Temporary protection status assigned as Réserve de biodiversité projetée Judith-De Brésolles	4097

Treasury Board

216996	Government and Public Employees Retirement Plan, An Act respecting the... — Regulation (Amend.)	4111
216997	Government and Public Employees Retirement Plan, An Act respecting the... — Application of Title IV.2 of the Act (Amend.)	4115
216998	Pension Plan of Management Personnel, An Act respecting the... — Regulation (Amend.)	4116
217000	Pension Plan of Peace Officers in Correctional Services, An Act respecting the... — Regulation (Amend.)	4119

Notices

	Source deductions tables	4121
--	------------------------------------	------

Regulations and other Acts

Gouvernement du Québec

O.C. 978-2016, 9 November 2016

An Act respecting the distribution of financial products and services
(chapter D-9.2)

An Act respecting off-highway vehicles
(chapter V-1.2)

Designation of persons who may offer an insurance product that cannot be offered by a distributor

WHEREAS under section 428 of the Act respecting the distribution of financial products and services (chapter D-9.2), the Government may order, after consulting the *Autorité des marchés financiers*, that an insurance product that cannot be offered by a distributor may, in accordance with chapters I and II, be offered by any person it specifies, and such persons are deemed to be distributors for that product;

WHEREAS under section 19 of the Act respecting off-highway vehicles (chapter V-1.2), the owner of any off-highway vehicle shall hold a civil liability insurance contract in an amount of not less than \$500,000 that covers bodily injury and property damage caused by the vehicle;

WHEREAS under the second paragraph of section 16 of that Act, every off-highway vehicle club is responsible for the safety of the paths it exploits and shall see that the provisions of that Act and the regulations are complied with;

WHEREAS the *Fédération québécoise des clubs quads (FQCQ)* and its affiliated clubs are off-highway vehicle clubs;

WHEREAS the *Autorité des marchés financiers* has been consulted;

WHEREAS it is expedient to allow the *Fédération québécoise des clubs quads (FQCQ)* and its affiliated clubs to offer their members, through their directors, officers, representatives and employees, a civil liability insurance policy that covers bodily injury and property damage caused by the vehicle in an amount at least equal to the amount determined by the Act respecting off-highway vehicles;

IT IS ORDERED, therefore, on the recommendation of the Minister of Finance:

THAT the *Fédération québécoise des clubs quads (FQCQ)* and its affiliated clubs be allowed to offer their members, through their directors, officers, representatives and employees, a civil liability insurance policy that covers bodily injury and property damage caused by the vehicle in an amount at least equal to the amount determined by the first paragraph of section 19 of the Act respecting off-highway vehicles;

THAT this Order in Council replaces Order in Council number 166-2016 dated 16 March 2016.

JUAN ROBERTO IGLESIAS,
Clerk of the Conseil exécutif

102794

Gouvernement du Québec

O.C. 991-2016, 9 November 2016

An Act respecting roads
(chapter V-9)

Trans-Canada Highway Act
(14 George VI, 1950, c. 44, modified by 9-10 Elizabeth II, 1960-61, c. 8)

CONCERNING the management and ownership of portions of autoroute 20, also referred to as autoroute Jean-Lesage, located in the territory of the city of Lévis

WHEREAS autoroute 20, also referred to as autoroute Jean-Lesage and located, in part, in the territory of the city of Lévis, was built under the Trans-Canada Highway Act (14 George VI, 1950, c. 44, modified by 9-10 Elizabeth II, 1960-61, c. 8) and is State property under section 7 of the Act respecting roads (chapter V-9);

WHEREAS, under the first paragraph of section 2 of the Act respecting roads, the government determined by Order in Council 292-93 dated March 3, 1993, which was modified, notably by Order in Council 66-2007 dated January 30, 2007, that autoroute 20 located in the territory of the city of Lévis was under the management of the Minister of Transport, Sustainable Mobility and Transport Electrification;

WHEREAS a part of lot 2 288 918 with an area of 1 739.6 square metres, a part of lot 5 915 770 with an area of 1 200.0 square metres, lot 4 271 389 with an area of 2 364.8 square metres, a part of lot 2 155 131 with an area of 1 461.7 square metres and two parts of lot 2 331 845 with an area of 3 266.3 square metres and 3 489.0 square metres, all from the Québec cadastre, registration division of Lévis, located in the right-of-way of autoroute 20 in the territory of the city of Lévis, are no longer required for this autoroute and it is appropriate to relinquish their management;

WHEREAS it is also appropriate to remove the autoroute designation from the lot and parts of lots, so that the Minister of Transport, Sustainable Mobility and Transport Electrification can dispose of them as surplus immovable property, in accordance with the Regulation respecting the terms and conditions of disposal of surplus immovable property of departments and public bodies (chapter C-65.1, r. 1);

IT IS ORDERED accordingly, on the recommendation of the Minister of Transport, Sustainable Mobility and Transport Electrification:

THAT be relinquished the management of portions of autoroute 20 located in the territory of the city of Lévis, known and designated as:

— a part of lot 2 288 918, of the Québec cadastre, registration division of Lévis, with an area of 1 739.6 square metres, indicated as parcel 1 on the plan prepared by Mr. Philippe Côté, land surveyor, on April 20, 2016, under number 893 of his minutes and kept in the archives of the ministère des Transports, de la Mobilité durable et de l'Électrification des transports under number TR-6610-154-15-7265-1, sheet 1/1;

— a part of lot 5 915 770 of the Québec cadastre, registration division of Lévis, with an area of 1 200.0 square metres and lot 4 271 389 of the Québec cadastre, registration division of Lévis, with an area of 2 364.8 square metres, indicated as parcel 6 on the plan prepared by Mr. Philippe Côté, land surveyor, on August 31, 2016, under number 992 of his minutes and parcel 4 on the plan prepared by Mr. Philippe Côté, land surveyor, on April 21, 2016, under number 897 of his minutes and kept in the archives of the ministère des Transports, de la Mobilité durable et de l'Électrification des transports under number TR-6610-154-15-7028, sheets 2A/2 and 1/2;

— a part of lot 2 155 131, of the Québec cadastre, registration division of Lévis, with an area of 1 461.7 square metres, indicated as parcel 1 on the plan prepared by Mr. Philippe Côté, land surveyor, on April 20, 2016, under number 892 of his minutes and kept in the archives of

the ministère des Transports, de la Mobilité durable et de l'Électrification des transports under number TR-6610-154-15-7265-1, sheet 1/1;

— two parts of lot 2 331 845 of the Québec cadastre, registration division of Lévis, with an area of 3 266.3 square metres and 3 489.0 square metres, indicated as parcels 1 and 2 on the plan prepared by Mr. Philippe Côté, land surveyor, on April 20, 2016, under number 894 of his minutes and kept in the archives of the ministère des Transports, de la Mobilité durable et de l'Électrification des transports under number TR-6610-154-15-7265-2, sheets 1/2 and 2/2;

THAT the lot and parts of lots be no longer recognized as part of an autoroute, so that the Minister of Transport, Sustainable Mobility and Transport Electrification can dispose of it as surplus immovable property, in compliance with the Regulation respecting the terms and conditions for the disposal of surplus immovable property of departments and public bodies (chapter C-65.1, r. 1);

THAT the schedule to Order in Council 292-93 of March 3, 1993, be amended accordingly;

THAT this Order in Council be effective as of the date it is published in the *Gazette officielle du Québec*.

JUAN ROBERTO IGLESIAS,
Clerk of the Conseil exécutif

102795

Gouvernement du Québec

O.C. 993-2016, 9 November 2016

An Act respecting labour relations, vocational training and workforce management in the construction industry (chapter R-20)

Construction industry

— Hiring and mobility of employees

— Amendment

Regulation to amend the Regulation respecting the hiring and mobility of employees in the construction industry

WHEREAS, under subparagraph 13 of the first paragraph and the fourth and fifth paragraphs of section 123.1 of the Act respecting labour relations, vocational training and workforce management in the construction industry (chapter R-20), the Commission de la construction du Québec may, by regulation, in particular, establish rules for labour pool management and regional priority rules in

matters of labour hiring and labour mobility management and provide exceptions to those rules, and establish conditions that may vary in order to favour women's access to the construction industry;

WHEREAS, after consultation with the Committee on vocational training in the construction industry in accordance with section 123.3 of the Act, the Commission made the Regulation to amend the Regulation respecting the hiring and mobility of employees in the construction industry on 6 April 2016;

WHEREAS, under section 123.2 of the Act, every such regulation of the Commission is submitted to the Government for approval, with or without amendment;

WHEREAS, in accordance with sections 10 and 11 of the Regulations Act (chapter R-18.1), a draft Regulation to amend the Regulation respecting the hiring and mobility of employees in the construction industry was published in Part 2 of the *Gazette officielle du Québec* of 20 July to 2 September 2016 with a notice that it could be submitted to the Government for approval on the expiry of 45 days following that publication;

WHEREAS comments were received following that publication and it is expedient to make the Regulation with amendment;

IT IS ORDERED, therefore, on the recommendation of the Minister responsible for Labour:

THAT the Regulation to amend the Regulation respecting the hiring and mobility of employees in the construction industry be approved.

JUAN ROBERTO IGLESIAS,
Clerk of the Conseil exécutif

Regulation to amend the Regulation respecting the hiring and mobility of employees in the construction industry

An Act respecting labour relations, vocational training and workforce management in the construction industry (chapter R-20, s. 123.1, 1st par., subpar. 13, and 4th and 5th pars.)

1. The Regulation respecting the hiring and mobility of employees in the construction industry (chapter R-20, r. 6.1) is amended in section 38 by inserting the following sentence at the end of the first paragraph:

“An employer may assign a female employee holding such a certificate anywhere in Québec, if that female employee has worked for the employer 500 hours or more in the construction industry in Québec or elsewhere in Canada during the same period.”

2. This Regulation comes into force on 12 December 2016.

102796

Gouvernement du Québec

O.C. 994-2016, 9 November 2016

An Act respecting labour relations, vocational training and workforce management in the construction industry (chapter R-20)

Issuance of competency certificates — Amendment

Regulation to amend the Regulation respecting the issuance of competency certificates

WHEREAS, under subparagraph 5 of the first paragraph and the fourth and fifth paragraphs of section 123.1 of the Act respecting labour relations, vocational training and workforce management in the construction industry (chapter R-20), the Commission de la construction du Québec may, by regulation, in particular, determine the conditions of admission to apprenticeship and the various types of examinations; determine the issue, renewal, cancellation and reinstatement of an apprentice competency certificate or apprenticeship booklet; determine the conditions of issue and renewal of occupation competency certificates; and establish conditions that may favour women's access to the construction industry;

WHEREAS, after consultation with the Committee on vocational training in the construction industry in accordance with section 123.3 of the Act, the Commission made the Regulation to amend the Regulation respecting the issuance of competency certificates on 6 April 2016;

WHEREAS, under section 123.2 of the Act, every such regulation of the Commission is submitted to the Government for approval, with or without amendment;

WHEREAS, in accordance with sections 10 and 11 of the Regulations Act (chapter R-18.1), a draft Regulation to amend the Regulation respecting the issuance of competency certificates was published in Part 2 of the *Gazette officielle du Québec* of 20 July to 2 September 2016 with

a notice that it could be submitted to the Government for approval on the expiry of 45 days following that publication;

WHEREAS comments were received following that publication and it is expedient to approve the Regulation with amendment;

IT IS ORDERED, therefore, on the recommendation of the Minister responsible for Labour:

THAT the Regulation to amend the Regulation respecting the issuance of competency certificates, attached to this Order in Council, be approved.

JUAN ROBERTO IGLESIAS,
Clerk of the Conseil exécutif

Regulation to amend the Regulation respecting the issuance of competency certificates

An Act respecting labour relations, vocational training and workforce management in the construction industry (chapter R-20, s. 123.1, 1st par., subpar. 5, and 4th and 5th pars.)

1. The Regulation respecting the issuance of competency certificates (chapter R-20, r. 5) is amended in section 7

(1) by adding “8.3,” after “under section 2, 3,” in the second paragraph;

(2) by adding “8.4,” after “under section 4.2,” in the third paragraph.

2. Section 8.1 is amended

(1) by replacing the first paragraph by the following:

“The Commission may issue, pursuant to section 2.1, an apprentice competency certificate to a woman who has never been the holder of a certificate issued under this section, without the employer’s having to file a workforce request or guarantee that person an employment for not less than 150 hours over a period not exceeding 3 months.”;

(2) by striking out “Notwithstanding section 6,” in the second paragraph;

(3) by inserting the following after the second paragraph:

“If the employee has not worked for at least 150 hours during those 2 years, the Commission shall issue her a new certificate, on condition that an employer confirms in writing to the Commission that he binds himself to hire that person. That apprentice competency certificate expires 2 years after the date it was issued, and it is renewed where the Commission ascertains, in the monthly reports of employers registered with it, that the employee has worked for at least 150 hours during those 2 years. If the employee fails to work for at least 150 hours during the 2-year period, the Commission may again issue a certificate, under the conditions set out in this section.”.

3. The Regulation is amended by adding the following after section 8.2:

“**8.3** When 30% or less of the total number of employees holding an apprentice competency certificate issued for a trade and a region contemplated in an application for a certificate are available at the time of the application, the Commission may issue an apprentice competency certificate to a woman 16 years of age or older:

1° who provides an attestation that she has successfully completed a safety course required under the Safety Code for the construction industry (chapter S-2.1, r. 4);

2° who demonstrates that she meets the admission requirements prescribed in basic school regulations (régime pédagogique) made under the Education Act (chapter I-13.3) for a program of studies leading to a vocational training diploma pertaining to the trade indicated in that application;

3° in respect of whom an employer registered with the Commission files a workforce request, guarantees that woman employment for not less than 150 hours over a period not exceeding 3 months and provides the Commission with proof of the guarantee.

8.4 When 30% or less of the total number of employees holding an occupation competency certificate issued for the region contemplated by an application for a certificate, are available at the time of application, the Commission may issue an apprentice competency certificate to every woman 16 years of age or older and in respect of whom an employer registered with the Commission files a workforce request, guarantees that woman employment for not less than 150 hours over a period not exceeding 3 months and furnishes to the Commission proof of the guarantee and proof that the woman has successfully completed a safety course required by the Safety Code for the Construction Industry (chapter S-2.1, r. 4).”.

4. This Regulation comes into force on 12 December 2016.

102797

Gouvernement du Québec

O.C. 995-2016, 9 November 2016

An Act respecting labour relations, vocational training and workforce management in the construction industry (chapter R-20)

Construction industry

— Vocational training of the workforce

— Amendment

Regulation to amend the Regulation respecting the vocational training of the workforce in the construction industry

WHEREAS, under subparagraph 10 of the first paragraph and the fourth and fifth paragraphs of section 123.1 of the Act respecting labour relations, vocational training and workforce management in the construction industry (chapter R-20), the Commission de la construction du Québec may, by regulation, in particular, determine the number of apprentices in relation to the number of journeymen employed by an employer or on a job site, as well as how those ratios are applied, and determine and establish conditions that may vary in order to favour women's access to the construction industry;

WHEREAS, after consultation with the Committee on vocational training in the construction industry in accordance with section 123.3 of the Act, the Commission made the Regulation to amend the Regulation respecting the vocational training of the workforce in the construction industry on 6 April 2016;

WHEREAS, under section 123.2 of the Act, every such regulation of the Commission is submitted to the Government for approval, with or without amendment;

WHEREAS, in accordance with sections 10 and 11 of the Regulations Act (chapter R-18.1), a draft Regulation to amend the Regulation respecting the vocational training of the workforce in the construction industry was published in Part 2 of the *Gazette officielle du Québec* of 20 July to 2 September 2016 with a notice that it could be submitted to the Government for approval on the expiry of 45 days following that publication;

WHEREAS comments were received following that publication and it is expedient to approve the Regulation with amendment;

IT IS ORDERED, therefore, on the recommendation of the Minister responsible for Labour:

THAT the Regulation to amend the Regulation respecting the vocational training of the workforce in the construction industry be approved.

JUAN ROBERTO IGLESIAS,
Clerk of the Conseil exécutif

Regulation to amend the Regulation respecting the vocational training of the workforce in the construction industry

An Act respecting labour relations, vocational training and workforce management in the construction industry (chapter R-20, s. 123.1, 1st par., subpar. 10, and 4th and 5th pars.)

1. The Regulation respecting the vocational training of the workforce in the construction industry (chapter R-20, r. 8) is amended in section 18 by striking out “in the same trade or, where the tasks form a part of the practice of more than one trade, under the immediate supervision of a journeyman in each of those trades” in the second paragraph.

2. Section 20 is amended

(1) by striking out “in the same trade” after “at least as many journeymen”;

(2) by adding the following three paragraphs at the end of section 20:

“On a construction site, an employer may use the services of one more apprentice per journeyman than the ratio provided for in the first paragraph for each woman apprentice used, up to a maximum of 20 additional apprentices.

The apprentices and journeymen used by the employer under section 18 and this section are employees and are in the same trade. If the tasks performed by the apprentices form a part of the practice of more than one trade, the journeymen may be in each of those trades.

Women apprentices are not taken into account for the purposes of calculating the ration provided for in sections 19 and 22.”

3. This Regulation comes into force on 12 December 2016.

102798

Notice

An Act respecting industrial accidents and occupational diseases (chapter A-3.001)

Table of gross annual income from suitable employments for 2017

Notice is hereby given that the Commission des normes, de l'équité, de la santé et de la sécurité du travail, at its meeting of 17 November 2016, adopted the Regulation respecting the table of gross annual income from suitable employments for 2017.

In accordance with sections 10 and 11 of the Regulations Act (chapter R-18.1), the draft regulation was published on page 2611 in the *Gazette officielle du Québec* of 29 June 2016 with a notice that it could be adopted by the Commission, with or without amendments, upon the expiry of 45 days following the publication of that notice.

MANUELLE OUDAR,
Chair of the board and chief executive officer of the Commission des normes, de l'équité, de la santé et de la sécurité du travail

Regulation respecting the table of gross annual income from suitable employments for 2017

An Act respecting industrial accidents and occupational diseases (chapter A-3.001, s. 50)

1. The table of gross annual income from suitable employments for the year 2017 is as follows:

Bracket	Lower limit	Higher limit
1. from	\$22,420	to less than \$23,000
2. “	\$23,000	“ \$25,000
3. “	\$25,000	“ \$28,000
4. “	\$28,000	“ \$31,000
5. “	\$31,000	“ \$34,000
6. “	\$34,000	“ \$37,000
7. “	\$37,000	“ \$40,000
8. “	\$40,000	“ \$43,000

Bracket	Lower limit	Higher limit
9. “	\$43,000	“ \$46,000
10. “	\$46,000	“ \$49,000
11. “	\$49,000	“ \$52,000
12. “	\$52,000	“ \$55,000
13. “	\$55,000	“ \$58,000
14. “	\$58,000	“ \$61,000
15. “	\$61,000	“ \$64,000
16. “	\$64,000	“ \$67,000
17. “	\$67,000	“ \$70,000
18. “	\$70,000	“ \$72,500
19. “	\$72,500	or more

2. This Regulation comes into force on the fifteenth day following the date of its publication in the *Gazette officielle du Québec*.

102786

Notice

An Act respecting industrial accidents and occupational diseases (chapter A-3.001)

Workers' Compensation Act (chapter A-3)

Table of income replacement indemnities payable under the Act respecting industrial accidents and occupational diseases and of indemnities payable under the Workers' Compensation Act for 2017

Notice is hereby given that the Commission des normes, de l'équité, de la santé et de la sécurité du travail, at its meeting of 17 November 2016, adopted the Regulation respecting the table of income replacement indemnities payable under the Act respecting industrial accidents and occupational diseases and of indemnities payable under the Workers' Compensation Act for 2017.

In accordance with sections 10 and 11 of the Regulations Act (chapter R-18.1), the draft regulation was published on page 2612 in the *Gazette officielle du Québec* of

29 June 2016 with a notice that it could be adopted by the Commission, with or without amendments, upon the expiry of 45 days following the publication of that notice.

MANUELLE OUDAR,
Chair of the board and chief executive officer of the Commission des normes, de l'équité, de la santé et de la sécurité du travail

Regulation respecting the table of income replacement indemnities payable under the Act respecting industrial accidents and occupational diseases and of indemnities payable under the Workers' Compensation Act for 2017

An Act respecting industrial accidents and occupational diseases
(chapter A-3.001, s. 63)

Workers' Compensation Act
(chapter A-3, s. 124 par. d)

1. For 2017, for the purposes of calculating the weighted net income of a worker applied in establishing the income replacement indemnity payable under the Act respecting industrial accidents and occupational diseases as of the fifteenth day following the commencement of his disability and the indemnity payable under the Workers' Compensation Act, family situations shall be determined as follows:

(1) Single:

(a) Worker with no dependents of full age:

- i. Worker with no minor dependents;
- ii. Worker with 1 minor dependent;
- iii. Worker with 2 minor dependents;
- iv. Worker with 3 minor dependents;
- v. Worker with 4 or more minor dependents;

(b) Worker with 1 dependent of full age:

- i. Worker with no minor dependents;
- ii. Worker with 1 minor dependent;
- iii. Worker with 2 minor dependents;
- iv. Worker with 3 minor dependents;
- v. Worker with 4 or more minor dependents;

(c) Worker with 2 dependents of full age:

- i. Worker with no minor dependents;
- ii. Worker with 1 minor dependent;
- iii. Worker with 2 minor dependents;
- iv. Worker with 3 minor dependents;
- v. Worker with 4 or more minor dependents;

(d) Worker with 3 dependents of full age:

- i. Worker with no minor dependents;
- ii. Worker with 1 minor dependent;
- iii. Worker with 2 minor dependents;
- iv. Worker with 3 minor dependents;
- v. Worker with 4 or more minor dependents;

(e) Worker with 4 or more dependents of full age:

- i. Worker with no minor dependents;
- ii. Worker with 1 minor dependent;
- iii. Worker with 2 minor dependents;
- iv. Worker with 3 minor dependents;
- v. Worker with 4 or more minor dependents;

(2) Single parent family:

(a) Worker with no dependents of full age:

- i. Worker with no minor dependents;
- ii. Worker with 1 minor dependent;
- iii. Worker with 2 minor dependents;
- iv. Worker with 3 minor dependents;
- v. Worker with 4 or more minor dependents;

(b) Worker with 1 dependent of full age:

- i. Worker with no minor dependents;
- ii. Worker with 1 minor dependent;
- iii. Worker with 2 minor dependents;
- iv. Worker with 3 minor dependents;
- v. Worker with 4 or more minor dependents;

(c) Worker with 2 dependents of full age:

- i. Worker with no minor dependents;
- ii. Worker with 1 minor dependent;
- iii. Worker with 2 minor dependents;
- iv. Worker with 3 minor dependents;
- v. Worker with 4 or more minor dependents;

(d) Worker with 3 dependents of full age:

- i. Worker with no minor dependents;
- ii. Worker with 1 minor dependent;
- iii. Worker with 2 minor dependents;
- iv. Worker with 3 minor dependents;
- v. Worker with 4 or more minor dependents;

(e) Worker with 4 or more dependents of full age:

- i. Worker with no minor dependents;
- ii. Worker with 1 minor dependent;
- iii. Worker with 2 minor dependents;
- iv. Worker with 3 minor dependents;
- v. Worker with 4 or more minor dependents;

- (3) Worker with dependent spouse:
- (a) Worker with no dependents of full age:
- i. Worker with no minor dependents;
 - ii. Worker with 1 minor dependent;
 - iii. Worker with 2 minor dependents;
 - iv. Worker with 3 minor dependents;
 - v. Worker with 4 or more minor dependents;
- (b) Worker with 1 dependent of full age:
- i. Worker with no minor dependents;
 - ii. Worker with 1 minor dependent;
 - iii. Worker with 2 minor dependents;
 - iv. Worker with 3 minor dependents;
 - v. Worker with 4 or more minor dependents;
- (c) Worker with 2 dependents of full age:
- i. Worker with no minor dependents;
 - ii. Worker with 1 minor dependent;
 - iii. Worker with 2 minor dependents;
 - iv. Worker with 3 minor dependents;
 - v. Worker with 4 or more minor dependents;
- (d) Worker with 3 dependents of full age:
- i. Worker with no minor dependents;
 - ii. Worker with 1 minor dependent;
 - iii. Worker with 2 minor dependents;
 - iv. Worker with 3 minor dependents;
 - v. Worker with 4 or more minor dependents;
- (e) Worker with 4 or more dependents of full age:
- i. Worker with no minor dependents;
 - ii. Worker with 1 minor dependent;
 - iii. Worker with 2 minor dependents;
 - iv. Worker with 3 minor dependents;
 - v. Worker with 4 or more minor dependents;
- (4) Worker with non-dependent spouse:
- (a) Worker with no dependents of full age:
- i. Worker with no minor dependents;
 - ii. Worker with 1 minor dependent;
 - iii. Worker with 2 minor dependents;
 - iv. Worker with 3 minor dependents;
 - v. Worker with 4 or more minor dependents;
- (b) Worker with 1 dependent of full age:
- i. Worker with no minor dependents;
 - ii. Worker with 1 minor dependent;
 - iii. Worker with 2 minor dependents;
 - iv. Worker with 3 minor dependents;
 - v. Worker with 4 or more minor dependents;
- (c) Worker with 2 dependents of full age:
- i. Worker with no minor dependents;
 - ii. Worker with 1 minor dependent;
 - iii. Worker with 2 minor dependents;
 - iv. Worker with 3 minor dependents;
 - v. Worker with 4 or more minor dependents;
- (d) Worker with 3 dependents of full age:
- i. Worker with no minor dependents;
 - ii. Worker with 1 minor dependent;
 - iii. Worker with 2 minor dependents;
 - iv. Worker with 3 minor dependents;
 - v. Worker with 4 or more minor dependents;
- (e) Worker with 4 or more dependents of full age:
- i. Worker with no minor dependents;
 - ii. Worker with 1 minor dependent;
 - iii. Worker with 2 minor dependents;
 - iv. Worker with 3 minor dependents;
 - v. Worker with 4 or more minor dependents.
- 2.** For the purpose of establishing income replacement indemnities payable to a worker under the Act respecting industrial accidents and occupational diseases as of the fifteenth day following the commencement of his disability or establishing indemnities payable under the Workers' Compensation Act, a worker's gross income shall be taken into consideration up to the maximum yearly insurable earnings for 2017, namely \$72,500.
- 3.** For 2017, Schedule A provides the gross income brackets considered in calculating a worker's weighted net income and, for each family situation, the amounts representing the income replacement indemnity payable under the Act respecting industrial accidents and occupational diseases as of the fifteenth day following the commencement of his disability or the indemnity payable under the Workers' Compensation Act.
- 4.** Where a worker's gross income falls between two income brackets, his indemnity shall be determined on the basis of the higher bracket.
- 5.** This Regulation comes into force on the fifteenth day following the date of its publication in the *Gazette officielle du Québec*.

Schedule A

(s. 3)

**Income replacement indemnity or indemnity payable under
the Workers' Compensation Act for 2017
(90% of weighted net income for 2017)**

Income replacement indemnity or indemnity payable under the Workers' Compensation Act for the year 2017 (90 % of weighted net income for 2017) Single Worker with no dependents of full age						Income replacement indemnity or indemnity payable under the Workers' Compensation Act for the year 2017 (90 % of weighted net income for 2017) Single Worker with no dependents of full age					
Annual gross income	Number of minor dependents					Annual gross income	Number of minor dependents				
	0	1	2	3	4 or more		0	1	2	3	4 or more
100	88.36	88.36	88.36	88.36	88.36	5,100	4,428.79	4,428.79	4,428.79	4,428.79	4,428.79
200	176.73	176.73	176.73	176.73	176.73	5,200	4,512.30	4,512.30	4,512.30	4,512.30	4,512.30
300	265.09	265.09	265.09	265.09	265.09	5,300	4,595.80	4,595.80	4,595.80	4,595.80	4,595.80
400	353.46	353.46	353.46	353.46	353.46	5,400	4,679.31	4,679.31	4,679.31	4,679.31	4,679.31
500	441.82	441.82	441.82	441.82	441.82	5,500	4,762.81	4,762.81	4,762.81	4,762.81	4,762.81
600	530.18	530.18	530.18	530.18	530.18	5,600	4,846.31	4,846.31	4,846.31	4,846.31	4,846.31
700	618.55	618.55	618.55	618.55	618.55	5,700	4,929.82	4,929.82	4,929.82	4,929.82	4,929.82
800	706.91	706.91	706.91	706.91	706.91	5,800	5,013.32	5,013.32	5,013.32	5,013.32	5,013.32
900	795.27	795.27	795.27	795.27	795.27	5,900	5,096.82	5,096.82	5,096.82	5,096.82	5,096.82
1,000	883.64	883.64	883.64	883.64	883.64	6,000	5,180.33	5,180.33	5,180.33	5,180.33	5,180.33
1,100	972.00	972.00	972.00	972.00	972.00	6,100	5,263.83	5,263.83	5,263.83	5,263.83	5,263.83
1,200	1,060.37	1,060.37	1,060.37	1,060.37	1,060.37	6,200	5,347.34	5,347.34	5,347.34	5,347.34	5,347.34
1,300	1,148.73	1,148.73	1,148.73	1,148.73	1,148.73	6,300	5,430.84	5,430.84	5,430.84	5,430.84	5,430.84
1,400	1,237.09	1,237.09	1,237.09	1,237.09	1,237.09	6,400	5,514.34	5,514.34	5,514.34	5,514.34	5,514.34
1,500	1,325.46	1,325.46	1,325.46	1,325.46	1,325.46	6,500	5,597.85	5,597.85	5,597.85	5,597.85	5,597.85
1,600	1,413.82	1,413.82	1,413.82	1,413.82	1,413.82	6,600	5,681.35	5,681.35	5,681.35	5,681.35	5,681.35
1,700	1,502.18	1,502.18	1,502.18	1,502.18	1,502.18	6,700	5,764.85	5,764.85	5,764.85	5,764.85	5,764.85
1,800	1,590.55	1,590.55	1,590.55	1,590.55	1,590.55	6,800	5,848.36	5,848.36	5,848.36	5,848.36	5,848.36
1,900	1,678.91	1,678.91	1,678.91	1,678.91	1,678.91	6,900	5,931.86	5,931.86	5,931.86	5,931.86	5,931.86
2,000	1,767.28	1,767.28	1,767.28	1,767.28	1,767.28	7,000	6,015.37	6,015.37	6,015.37	6,015.37	6,015.37
2,100	1,855.64	1,855.64	1,855.64	1,855.64	1,855.64	7,100	6,098.87	6,098.87	6,098.87	6,098.87	6,098.87
2,200	1,944.00	1,944.00	1,944.00	1,944.00	1,944.00	7,200	6,182.37	6,182.37	6,182.37	6,182.37	6,182.37
2,300	2,032.37	2,032.37	2,032.37	2,032.37	2,032.37	7,300	6,265.88	6,265.88	6,265.88	6,265.88	6,265.88
2,400	2,120.73	2,120.73	2,120.73	2,120.73	2,120.73	7,400	6,349.38	6,349.38	6,349.38	6,349.38	6,349.38
2,500	2,209.10	2,209.10	2,209.10	2,209.10	2,209.10	7,500	6,432.89	6,432.89	6,432.89	6,432.89	6,432.89
2,600	2,297.46	2,297.46	2,297.46	2,297.46	2,297.46	7,600	6,516.39	6,516.39	6,516.39	6,516.39	6,516.39
2,700	2,385.82	2,385.82	2,385.82	2,385.82	2,385.82	7,700	6,599.89	6,599.89	6,599.89	6,599.89	6,599.89
2,800	2,474.19	2,474.19	2,474.19	2,474.19	2,474.19	7,800	6,683.40	6,683.40	6,683.40	6,683.40	6,683.40
2,900	2,562.55	2,562.55	2,562.55	2,562.55	2,562.55	7,900	6,766.90	6,766.90	6,766.90	6,766.90	6,766.90
3,000	2,650.91	2,650.91	2,650.91	2,650.91	2,650.91	8,000	6,850.40	6,850.40	6,850.40	6,850.40	6,850.40
3,100	2,739.28	2,739.28	2,739.28	2,739.28	2,739.28	8,100	6,933.91	6,933.91	6,933.91	6,933.91	6,933.91
3,200	2,827.64	2,827.64	2,827.64	2,827.64	2,827.64	8,200	7,017.41	7,017.41	7,017.41	7,017.41	7,017.41
3,300	2,916.01	2,916.01	2,916.01	2,916.01	2,916.01	8,300	7,100.92	7,100.92	7,100.92	7,100.92	7,100.92
3,400	3,004.37	3,004.37	3,004.37	3,004.37	3,004.37	8,400	7,184.42	7,184.42	7,184.42	7,184.42	7,184.42
3,500	3,092.73	3,092.73	3,092.73	3,092.73	3,092.73	8,500	7,267.92	7,267.92	7,267.92	7,267.92	7,267.92
3,600	3,176.24	3,176.24	3,176.24	3,176.24	3,176.24	8,600	7,351.43	7,351.43	7,351.43	7,351.43	7,351.43
3,700	3,259.74	3,259.74	3,259.74	3,259.74	3,259.74	8,700	7,434.93	7,434.93	7,434.93	7,434.93	7,434.93
3,800	3,343.24	3,343.24	3,343.24	3,343.24	3,343.24	8,800	7,518.43	7,518.43	7,518.43	7,518.43	7,518.43
3,900	3,426.75	3,426.75	3,426.75	3,426.75	3,426.75	8,900	7,601.94	7,601.94	7,601.94	7,601.94	7,601.94
4,000	3,510.25	3,510.25	3,510.25	3,510.25	3,510.25	9,000	7,685.44	7,685.44	7,685.44	7,685.44	7,685.44
4,100	3,593.76	3,593.76	3,593.76	3,593.76	3,593.76	9,100	7,768.95	7,768.95	7,768.95	7,768.95	7,768.95
4,200	3,677.26	3,677.26	3,677.26	3,677.26	3,677.26	9,200	7,852.45	7,852.45	7,852.45	7,852.45	7,852.45
4,300	3,760.76	3,760.76	3,760.76	3,760.76	3,760.76	9,300	7,935.95	7,935.95	7,935.95	7,935.95	7,935.95
4,400	3,844.27	3,844.27	3,844.27	3,844.27	3,844.27	9,400	8,019.46	8,019.46	8,019.46	8,019.46	8,019.46
4,500	3,927.77	3,927.77	3,927.77	3,927.77	3,927.77	9,500	8,102.96	8,102.96	8,102.96	8,102.96	8,102.96
4,600	4,011.27	4,011.27	4,011.27	4,011.27	4,011.27	9,600	8,186.46	8,186.46	8,186.46	8,186.46	8,186.46
4,700	4,094.78	4,094.78	4,094.78	4,094.78	4,094.78	9,700	8,269.97	8,269.97	8,269.97	8,269.97	8,269.97
4,800	4,178.28	4,178.28	4,178.28	4,178.28	4,178.28	9,800	8,353.47	8,353.47	8,353.47	8,353.47	8,353.47
4,900	4,261.79	4,261.79	4,261.79	4,261.79	4,261.79	9,900	8,436.98	8,436.98	8,436.98	8,436.98	8,436.98
5,000	4,345.29	4,345.29	4,345.29	4,345.29	4,345.29	10,000	8,520.48	8,520.48	8,520.48	8,520.48	8,520.48

Income replacement indemnity or indemnity payable under the Workers' Compensation Act for the year 2017 (90 % of weighted net income for 2017) Single Worker with no dependents of full age Number of minor dependents						Income replacement indemnity or indemnity payable under the Workers' Compensation Act for the year 2017 (90 % of weighted net income for 2017) Single Worker with no dependents of full age Number of minor dependents					
Annual gross income	0	1	2	3	4 or more	Annual gross income	0	1	2	3	4 or more
10,100	8,603.98	8,603.98	8,603.98	8,603.98	8,603.98	15,100	12,622.93	12,779.17	12,779.17	12,779.17	12,779.17
10,200	8,687.49	8,687.49	8,687.49	8,687.49	8,687.49	15,200	12,695.97	12,862.68	12,862.68	12,862.68	12,862.68
10,300	8,770.99	8,770.99	8,770.99	8,770.99	8,770.99	15,300	12,769.02	12,946.18	12,946.18	12,946.18	12,946.18
10,400	8,854.50	8,854.50	8,854.50	8,854.50	8,854.50	15,400	12,842.06	13,029.69	13,029.69	13,029.69	13,029.69
10,500	8,938.00	8,938.00	8,938.00	8,938.00	8,938.00	15,500	12,915.11	13,113.19	13,113.19	13,113.19	13,113.19
10,600	9,021.50	9,021.50	9,021.50	9,021.50	9,021.50	15,600	12,988.15	13,196.69	13,196.69	13,196.69	13,196.69
10,700	9,105.01	9,105.01	9,105.01	9,105.01	9,105.01	15,700	13,061.20	13,280.20	13,280.20	13,280.20	13,280.20
10,800	9,188.51	9,188.51	9,188.51	9,188.51	9,188.51	15,800	13,134.24	13,363.70	13,363.70	13,363.70	13,363.70
10,900	9,272.01	9,272.01	9,272.01	9,272.01	9,272.01	15,900	13,207.29	13,447.20	13,447.20	13,447.20	13,447.20
11,000	9,355.52	9,355.52	9,355.52	9,355.52	9,355.52	16,000	13,280.33	13,530.71	13,530.71	13,530.71	13,530.71
11,100	9,439.02	9,439.02	9,439.02	9,439.02	9,439.02	16,100	13,353.38	13,614.21	13,614.21	13,614.21	13,614.21
11,200	9,522.53	9,522.53	9,522.53	9,522.53	9,522.53	16,200	13,426.42	13,697.72	13,697.72	13,697.72	13,697.72
11,300	9,606.03	9,606.03	9,606.03	9,606.03	9,606.03	16,300	13,499.47	13,781.22	13,781.22	13,781.22	13,781.22
11,400	9,689.53	9,689.53	9,689.53	9,689.53	9,689.53	16,400	13,572.51	13,864.72	13,864.72	13,864.72	13,864.72
11,500	9,773.04	9,773.04	9,773.04	9,773.04	9,773.04	16,500	13,645.56	13,948.23	13,948.23	13,948.23	13,948.23
11,600	9,856.54	9,856.54	9,856.54	9,856.54	9,856.54	16,600	13,718.60	14,031.73	14,031.73	14,031.73	14,031.73
11,700	9,940.04	9,940.04	9,940.04	9,940.04	9,940.04	16,700	13,791.65	14,115.23	14,115.23	14,115.23	14,115.23
11,800	10,023.55	10,023.55	10,023.55	10,023.55	10,023.55	16,800	13,864.69	14,198.74	14,198.74	14,198.74	14,198.74
11,900	10,107.05	10,107.05	10,107.05	10,107.05	10,107.05	16,900	13,937.74	14,282.24	14,282.24	14,282.24	14,282.24
12,000	10,190.56	10,190.56	10,190.56	10,190.56	10,190.56	17,000	14,010.78	14,365.75	14,365.75	14,365.75	14,365.75
12,100	10,274.06	10,274.06	10,274.06	10,274.06	10,274.06	17,100	14,083.83	14,449.25	14,449.25	14,449.25	14,449.25
12,200	10,357.56	10,357.56	10,357.56	10,357.56	10,357.56	17,200	14,156.87	14,532.75	14,532.75	14,532.75	14,532.75
12,300	10,441.07	10,441.07	10,441.07	10,441.07	10,441.07	17,300	14,228.19	14,614.53	14,614.53	14,614.53	14,614.53
12,400	10,524.57	10,524.57	10,524.57	10,524.57	10,524.57	17,400	14,287.70	14,684.50	14,684.50	14,684.50	14,684.50
12,500	10,608.08	10,608.08	10,608.08	10,608.08	10,608.08	17,500	14,347.21	14,754.47	14,754.47	14,754.47	14,754.47
12,600	10,691.58	10,691.58	10,691.58	10,691.58	10,691.58	17,600	14,406.72	14,824.43	14,824.43	14,824.43	14,824.43
12,700	10,775.08	10,775.08	10,775.08	10,775.08	10,775.08	17,700	14,466.22	14,894.40	14,894.40	14,894.40	14,894.40
12,800	10,858.59	10,858.59	10,858.59	10,858.59	10,858.59	17,800	14,525.73	14,964.37	14,964.37	14,964.37	14,964.37
12,900	10,942.09	10,942.09	10,942.09	10,942.09	10,942.09	17,900	14,585.24	15,034.34	15,034.34	15,034.34	15,034.34
13,000	11,025.59	11,025.59	11,025.59	11,025.59	11,025.59	18,000	14,644.75	15,104.30	15,104.30	15,104.30	15,104.30
13,100	11,109.10	11,109.10	11,109.10	11,109.10	11,109.10	18,100	14,704.26	15,174.27	15,174.27	15,174.27	15,174.27
13,200	11,192.60	11,192.60	11,192.60	11,192.60	11,192.60	18,200	14,763.77	15,244.24	15,244.24	15,244.24	15,244.24
13,300	11,276.11	11,276.11	11,276.11	11,276.11	11,276.11	18,300	14,823.28	15,314.21	15,314.21	15,314.21	15,314.21
13,400	11,359.61	11,359.61	11,359.61	11,359.61	11,359.61	18,400	14,882.79	15,384.18	15,384.18	15,384.18	15,384.18
13,500	11,443.11	11,443.11	11,443.11	11,443.11	11,443.11	18,500	14,942.30	15,454.14	15,454.14	15,454.14	15,454.14
13,600	11,526.62	11,526.62	11,526.62	11,526.62	11,526.62	18,600	15,001.80	15,524.11	15,524.11	15,524.11	15,524.11
13,700	11,600.30	11,610.12	11,610.12	11,610.12	11,610.12	18,700	15,061.31	15,594.08	15,594.08	15,594.08	15,594.08
13,800	11,673.34	11,693.62	11,693.62	11,693.62	11,693.62	18,800	15,120.82	15,664.05	15,664.05	15,664.05	15,664.05
13,900	11,746.39	11,777.13	11,777.13	11,777.13	11,777.13	18,900	15,180.33	15,734.01	15,734.01	15,734.01	15,734.01
14,000	11,819.43	11,860.63	11,860.63	11,860.63	11,860.63	19,000	15,239.84	15,803.98	15,803.98	15,803.98	15,803.98
14,100	11,892.48	11,944.14	11,944.14	11,944.14	11,944.14	19,100	15,298.49	15,873.09	15,873.09	15,873.09	15,873.09
14,200	11,965.52	12,027.64	12,027.64	12,027.64	12,027.64	19,200	15,357.13	15,942.19	15,942.19	15,942.19	15,942.19
14,300	12,038.57	12,111.14	12,111.14	12,111.14	12,111.14	19,300	15,415.78	16,011.29	16,011.29	16,011.29	16,011.29
14,400	12,111.61	12,194.65	12,194.65	12,194.65	12,194.65	19,400	15,474.42	16,080.40	16,080.40	16,080.40	16,080.40
14,500	12,184.66	12,278.15	12,278.15	12,278.15	12,278.15	19,500	15,533.07	16,149.50	16,149.50	16,149.50	16,149.50
14,600	12,257.70	12,361.65	12,361.65	12,361.65	12,361.65	19,600	15,591.71	16,218.60	16,218.60	16,218.60	16,218.60
14,700	12,330.75	12,445.16	12,445.16	12,445.16	12,445.16	19,700	15,650.36	16,287.71	16,287.71	16,287.71	16,287.71
14,800	12,403.79	12,528.66	12,528.66	12,528.66	12,528.66	19,800	15,709.00	16,356.81	16,356.81	16,356.81	16,356.81
14,900	12,476.84	12,612.17	12,612.17	12,612.17	12,612.17	19,900	15,767.65	16,425.92	16,425.92	16,425.92	16,425.92
15,000	12,549.88	12,695.67	12,695.67	12,695.67	12,695.67	20,000	15,826.29	16,495.02	16,495.02	16,495.02	16,495.02

Income replacement indemnity or indemnity payable under the Workers' Compensation Act for the year 2017 (90 % of weighted net income for 2017) Single Worker with no dependents of full age Number of minor dependents						Income replacement indemnity or indemnity payable under the Workers' Compensation Act for the year 2017 (90 % of weighted net income for 2017) Single Worker with no dependents of full age Number of minor dependents					
Annual gross income	0	1	2	3	4 or more	Annual gross income	0	1	2	3	4 or more
20,100	15,884.94	16,564.12	16,564.12	16,564.12	16,564.12	25,100	18,817.18	20,019.31	20,019.31	20,019.31	20,019.31
20,200	15,943.58	16,633.23	16,633.23	16,633.23	16,633.23	25,200	18,875.83	20,088.42	20,088.42	20,088.42	20,088.42
20,300	16,002.23	16,702.33	16,702.33	16,702.33	16,702.33	25,300	18,934.47	20,157.52	20,157.52	20,157.52	20,157.52
20,400	16,060.87	16,771.44	16,771.44	16,771.44	16,771.44	25,400	18,993.12	20,226.63	20,226.63	20,226.63	20,226.63
20,500	16,119.51	16,840.54	16,840.54	16,840.54	16,840.54	25,500	19,051.76	20,295.73	20,295.73	20,295.73	20,295.73
20,600	16,178.16	16,909.64	16,909.64	16,909.64	16,909.64	25,600	19,110.41	20,364.83	20,364.83	20,364.83	20,364.83
20,700	16,236.80	16,978.75	16,978.75	16,978.75	16,978.75	25,700	19,169.05	20,433.94	20,433.94	20,433.94	20,433.94
20,800	16,295.45	17,047.85	17,047.85	17,047.85	17,047.85	25,800	19,227.70	20,503.04	20,503.04	20,503.04	20,503.04
20,900	16,354.09	17,116.95	17,116.95	17,116.95	17,116.95	25,900	19,286.34	20,572.14	20,572.14	20,572.14	20,572.14
21,000	16,412.74	17,186.06	17,186.06	17,186.06	17,186.06	26,000	19,344.99	20,641.25	20,641.25	20,641.25	20,641.25
21,100	16,471.38	17,255.16	17,255.16	17,255.16	17,255.16	26,100	19,403.63	20,710.35	20,710.35	20,710.35	20,710.35
21,200	16,530.03	17,324.27	17,324.27	17,324.27	17,324.27	26,200	19,462.28	20,773.83	20,773.83	20,773.83	20,773.83
21,300	16,588.67	17,393.37	17,393.37	17,393.37	17,393.37	26,300	19,520.92	20,832.48	20,832.48	20,832.48	20,832.48
21,400	16,647.32	17,462.47	17,462.47	17,462.47	17,462.47	26,400	19,579.57	20,891.12	20,891.12	20,891.12	20,891.12
21,500	16,705.96	17,531.58	17,531.58	17,531.58	17,531.58	26,500	19,638.21	20,949.77	20,949.77	20,949.77	20,949.77
21,600	16,764.61	17,600.68	17,600.68	17,600.68	17,600.68	26,600	19,696.86	21,008.41	21,008.41	21,008.41	21,008.41
21,700	16,823.25	17,669.78	17,669.78	17,669.78	17,669.78	26,700	19,755.50	21,067.06	21,067.06	21,067.06	21,067.06
21,800	16,881.90	17,738.89	17,738.89	17,738.89	17,738.89	26,800	19,814.15	21,125.70	21,125.70	21,125.70	21,125.70
21,900	16,940.54	17,807.99	17,807.99	17,807.99	17,807.99	26,900	19,872.79	21,184.35	21,184.35	21,184.35	21,184.35
22,000	16,999.19	17,877.10	17,877.10	17,877.10	17,877.10	27,000	19,931.44	21,242.99	21,242.99	21,242.99	21,242.99
22,100	17,057.83	17,946.20	17,946.20	17,946.20	17,946.20	27,100	19,990.08	21,301.64	21,301.64	21,301.64	21,301.64
22,200	17,116.48	18,015.30	18,015.30	18,015.30	18,015.30	27,200	20,048.73	21,360.28	21,360.28	21,360.28	21,360.28
22,300	17,175.12	18,084.41	18,084.41	18,084.41	18,084.41	27,300	20,107.37	21,418.93	21,418.93	21,418.93	21,418.93
22,400	17,233.77	18,153.51	18,153.51	18,153.51	18,153.51	27,400	20,166.02	21,477.57	21,477.57	21,477.57	21,477.57
22,500	17,292.41	18,222.62	18,222.62	18,222.62	18,222.62	27,500	20,224.66	21,536.22	21,536.22	21,536.22	21,536.22
22,600	17,351.06	18,291.72	18,291.72	18,291.72	18,291.72	27,600	20,283.31	21,594.86	21,594.86	21,594.86	21,594.86
22,700	17,409.70	18,360.82	18,360.82	18,360.82	18,360.82	27,700	20,341.95	21,653.51	21,653.51	21,653.51	21,653.51
22,800	17,468.35	18,429.93	18,429.93	18,429.93	18,429.93	27,800	20,400.60	21,712.15	21,712.15	21,712.15	21,712.15
22,900	17,526.99	18,499.03	18,499.03	18,499.03	18,499.03	27,900	20,459.24	21,770.80	21,770.80	21,770.80	21,770.80
23,000	17,585.64	18,568.13	18,568.13	18,568.13	18,568.13	28,000	20,517.89	21,829.44	21,829.44	21,829.44	21,829.44
23,100	17,644.28	18,637.24	18,637.24	18,637.24	18,637.24	28,100	20,576.53	21,888.09	21,888.09	21,888.09	21,888.09
23,200	17,702.93	18,706.34	18,706.34	18,706.34	18,706.34	28,200	20,635.18	21,946.73	21,946.73	21,946.73	21,946.73
23,300	17,761.57	18,775.45	18,775.45	18,775.45	18,775.45	28,300	20,693.82	22,005.38	22,005.38	22,005.38	22,005.38
23,400	17,820.22	18,844.55	18,844.55	18,844.55	18,844.55	28,400	20,752.47	22,064.02	22,064.02	22,064.02	22,064.02
23,500	17,878.86	18,913.65	18,913.65	18,913.65	18,913.65	28,500	20,811.11	22,122.67	22,122.67	22,122.67	22,122.67
23,600	17,937.51	18,982.76	18,982.76	18,982.76	18,982.76	28,600	20,869.76	22,181.31	22,181.31	22,181.31	22,181.31
23,700	17,996.15	19,051.86	19,051.86	19,051.86	19,051.86	28,700	20,928.40	22,239.96	22,239.96	22,239.96	22,239.96
23,800	18,054.80	19,120.96	19,120.96	19,120.96	19,120.96	28,800	20,987.05	22,298.60	22,298.60	22,298.60	22,298.60
23,900	18,113.44	19,190.07	19,190.07	19,190.07	19,190.07	28,900	21,045.69	22,357.25	22,357.25	22,357.25	22,357.25
24,000	18,172.09	19,259.17	19,259.17	19,259.17	19,259.17	29,000	21,104.34	22,415.89	22,415.89	22,415.89	22,415.89
24,100	18,230.73	19,328.28	19,328.28	19,328.28	19,328.28	29,100	21,162.98	22,474.54	22,474.54	22,474.54	22,474.54
24,200	18,289.38	19,397.38	19,397.38	19,397.38	19,397.38	29,200	21,221.63	22,533.18	22,533.18	22,533.18	22,533.18
24,300	18,348.02	19,466.48	19,466.48	19,466.48	19,466.48	29,300	21,280.27	22,591.83	22,591.83	22,591.83	22,591.83
24,400	18,406.67	19,535.59	19,535.59	19,535.59	19,535.59	29,400	21,338.92	22,650.47	22,650.47	22,650.47	22,650.47
24,500	18,465.31	19,604.69	19,604.69	19,604.69	19,604.69	29,500	21,397.56	22,709.12	22,709.12	22,709.12	22,709.12
24,600	18,523.96	19,673.79	19,673.79	19,673.79	19,673.79	29,600	21,456.21	22,767.76	22,767.76	22,767.76	22,767.76
24,700	18,582.60	19,742.90	19,742.90	19,742.90	19,742.90	29,700	21,514.85	22,826.41	22,826.41	22,826.41	22,826.41
24,800	18,641.25	19,812.00	19,812.00	19,812.00	19,812.00	29,800	21,573.50	22,885.05	22,885.05	22,885.05	22,885.05
24,900	18,699.89	19,881.11	19,881.11	19,881.11	19,881.11	29,900	21,632.14	22,943.70	22,943.70	22,943.70	22,943.70
25,000	18,758.54	19,950.21	19,950.21	19,950.21	19,950.21	30,000	21,690.79	23,002.34	23,002.34	23,002.34	23,002.34

Income replacement indemnity or indemnity payable under the Workers' Compensation Act for the year 2017 (90 % of weighted net income for 2017) Single Worker with no dependents of full age Number of minor dependents						Income replacement indemnity or indemnity payable under the Workers' Compensation Act for the year 2017 (90 % of weighted net income for 2017) Single Worker with no dependents of full age Number of minor dependents					
Annual gross income	0	1	2	3	4 or more	Annual gross income	0	1	2	3	4 or more
30,100	21,749.43	23,060.99	23,060.99	23,060.99	23,060.99	35,100	24,676.14	25,987.70	25,987.70	25,987.70	25,987.70
30,200	21,808.08	23,119.63	23,119.63	23,119.63	23,119.63	35,200	24,732.09	26,043.64	26,043.64	26,043.64	26,043.64
30,300	21,866.72	23,178.28	23,178.28	23,178.28	23,178.28	35,300	24,788.03	26,099.59	26,099.59	26,099.59	26,099.59
30,400	21,925.36	23,236.92	23,236.92	23,236.92	23,236.92	35,400	24,843.98	26,155.53	26,155.53	26,155.53	26,155.53
30,500	21,984.01	23,295.57	23,295.57	23,295.57	23,295.57	35,500	24,899.92	26,211.48	26,211.48	26,211.48	26,211.48
30,600	22,042.65	23,354.21	23,354.21	23,354.21	23,354.21	35,600	24,955.87	26,267.42	26,267.42	26,267.42	26,267.42
30,700	22,101.30	23,412.86	23,412.86	23,412.86	23,412.86	35,700	25,011.81	26,323.37	26,323.37	26,323.37	26,323.37
30,800	22,159.94	23,471.50	23,471.50	23,471.50	23,471.50	35,800	25,067.76	26,379.31	26,379.31	26,379.31	26,379.31
30,900	22,218.59	23,530.15	23,530.15	23,530.15	23,530.15	35,900	25,123.70	26,435.26	26,435.26	26,435.26	26,435.26
31,000	22,277.23	23,588.79	23,588.79	23,588.79	23,588.79	36,000	25,179.65	26,491.20	26,491.20	26,491.20	26,491.20
31,100	22,335.88	23,647.43	23,647.43	23,647.43	23,647.43	36,100	25,235.59	26,547.15	26,547.15	26,547.15	26,547.15
31,200	22,394.52	23,706.08	23,706.08	23,706.08	23,706.08	36,200	25,291.54	26,603.09	26,603.09	26,603.09	26,603.09
31,300	22,453.17	23,764.72	23,764.72	23,764.72	23,764.72	36,300	25,347.48	26,659.04	26,659.04	26,659.04	26,659.04
31,400	22,511.81	23,823.37	23,823.37	23,823.37	23,823.37	36,400	25,403.43	26,714.98	26,714.98	26,714.98	26,714.98
31,500	22,570.46	23,882.01	23,882.01	23,882.01	23,882.01	36,500	25,459.37	26,770.93	26,770.93	26,770.93	26,770.93
31,600	22,629.10	23,940.66	23,940.66	23,940.66	23,940.66	36,600	25,515.32	26,826.87	26,826.87	26,826.87	26,826.87
31,700	22,687.75	23,999.30	23,999.30	23,999.30	23,999.30	36,700	25,571.26	26,882.82	26,882.82	26,882.82	26,882.82
31,800	22,746.39	24,057.95	24,057.95	24,057.95	24,057.95	36,800	25,627.21	26,938.76	26,938.76	26,938.76	26,938.76
31,900	22,805.04	24,116.59	24,116.59	24,116.59	24,116.59	36,900	25,683.15	26,994.71	26,994.71	26,994.71	26,994.71
32,000	22,863.68	24,175.24	24,175.24	24,175.24	24,175.24	37,000	25,739.10	27,050.65	27,050.65	27,050.65	27,050.65
32,100	22,922.33	24,233.88	24,233.88	24,233.88	24,233.88	37,100	25,795.04	27,106.60	27,106.60	27,106.60	27,106.60
32,200	22,980.97	24,292.53	24,292.53	24,292.53	24,292.53	37,200	25,850.99	27,162.54	27,162.54	27,162.54	27,162.54
32,300	23,039.62	24,351.17	24,351.17	24,351.17	24,351.17	37,300	25,906.93	27,218.49	27,218.49	27,218.49	27,218.49
32,400	23,098.26	24,409.82	24,409.82	24,409.82	24,409.82	37,400	25,962.88	27,274.43	27,274.43	27,274.43	27,274.43
32,500	23,156.91	24,468.46	24,468.46	24,468.46	24,468.46	37,500	26,018.82	27,330.38	27,330.38	27,330.38	27,330.38
32,600	23,215.55	24,527.11	24,527.11	24,527.11	24,527.11	37,600	26,074.77	27,386.32	27,386.32	27,386.32	27,386.32
32,700	23,274.20	24,585.75	24,585.75	24,585.75	24,585.75	37,700	26,130.71	27,442.27	27,442.27	27,442.27	27,442.27
32,800	23,332.84	24,644.40	24,644.40	24,644.40	24,644.40	37,800	26,186.66	27,498.21	27,498.21	27,498.21	27,498.21
32,900	23,391.49	24,703.04	24,703.04	24,703.04	24,703.04	37,900	26,242.60	27,554.16	27,554.16	27,554.16	27,554.16
33,000	23,450.13	24,761.69	24,761.69	24,761.69	24,761.69	38,000	26,298.55	27,610.10	27,610.10	27,610.10	27,610.10
33,100	23,508.78	24,820.33	24,820.33	24,820.33	24,820.33	38,100	26,354.49	27,666.05	27,666.05	27,666.05	27,666.05
33,200	23,567.42	24,878.98	24,878.98	24,878.98	24,878.98	38,200	26,410.44	27,721.99	27,721.99	27,721.99	27,721.99
33,300	23,626.07	24,937.62	24,937.62	24,937.62	24,937.62	38,300	26,466.38	27,777.94	27,777.94	27,777.94	27,777.94
33,400	23,684.71	24,996.27	24,996.27	24,996.27	24,996.27	38,400	26,522.33	27,833.88	27,833.88	27,833.88	27,833.88
33,500	23,743.36	25,054.91	25,054.91	25,054.91	25,054.91	38,500	26,578.27	27,889.83	27,889.83	27,889.83	27,889.83
33,600	23,802.00	25,113.56	25,113.56	25,113.56	25,113.56	38,600	26,634.22	27,945.77	27,945.77	27,945.77	27,945.77
33,700	23,860.65	25,172.20	25,172.20	25,172.20	25,172.20	38,700	26,690.16	28,001.72	28,001.72	28,001.72	28,001.72
33,800	23,919.29	25,230.85	25,230.85	25,230.85	25,230.85	38,800	26,746.11	28,057.66	28,057.66	28,057.66	28,057.66
33,900	23,977.94	25,289.49	25,289.49	25,289.49	25,289.49	38,900	26,802.05	28,113.61	28,113.61	28,113.61	28,113.61
34,000	24,036.58	25,348.14	25,348.14	25,348.14	25,348.14	39,000	26,858.00	28,169.55	28,169.55	28,169.55	28,169.55
34,100	24,095.23	25,406.78	25,406.78	25,406.78	25,406.78	39,100	26,913.94	28,225.50	28,225.50	28,225.50	28,225.50
34,200	24,153.87	25,465.43	25,465.43	25,465.43	25,465.43	39,200	26,969.89	28,281.44	28,281.44	28,281.44	28,281.44
34,300	24,212.52	25,524.07	25,524.07	25,524.07	25,524.07	39,300	27,025.83	28,337.39	28,337.39	28,337.39	28,337.39
34,400	24,271.16	25,582.72	25,582.72	25,582.72	25,582.72	39,400	27,081.78	28,393.33	28,393.33	28,393.33	28,393.33
34,500	24,329.81	25,641.36	25,641.36	25,641.36	25,641.36	39,500	27,137.72	28,449.28	28,449.28	28,449.28	28,449.28
34,600	24,388.45	25,700.01	25,700.01	25,700.01	25,700.01	39,600	27,193.67	28,505.22	28,505.22	28,505.22	28,505.22
34,700	24,447.10	25,758.65	25,758.65	25,758.65	25,758.65	39,700	27,249.61	28,561.17	28,561.17	28,561.17	28,561.17
34,800	24,505.74	25,817.30	25,817.30	25,817.30	25,817.30	39,800	27,305.56	28,617.11	28,617.11	28,617.11	28,617.11
34,900	24,564.39	25,875.95	25,875.95	25,875.95	25,875.95	39,900	27,361.50	28,673.06	28,673.06	28,673.06	28,673.06
35,000	24,623.03	25,934.60	25,934.60	25,934.60	25,934.60	40,000	27,417.45	28,729.00	28,729.00	28,729.00	28,729.00

Income replacement indemnity or indemnity payable under the Workers' Compensation Act for the year 2017 (90 % of weighted net income for 2017) Single Worker with no dependents of full age Number of minor dependents						Income replacement indemnity or indemnity payable under the Workers' Compensation Act for the year 2017 (90 % of weighted net income for 2017) Single Worker with no dependents of full age Number of minor dependents					
Annual gross income	0	1	2	3	4 or more	Annual gross income	0	1	2	3	4 or more
40,100	27,473.39	28,784.95	28,784.95	28,784.95	28,784.95	45,100	30,255.29	31,566.85	31,566.85	31,566.85	31,566.85
40,200	27,529.33	28,840.89	28,840.89	28,840.89	28,840.89	45,200	30,310.34	31,621.89	31,621.89	31,621.89	31,621.89
40,300	27,585.28	28,896.84	28,896.84	28,896.84	28,896.84	45,300	30,365.38	31,676.94	31,676.94	31,676.94	31,676.94
40,400	27,641.22	28,952.78	28,952.78	28,952.78	28,952.78	45,400	30,420.43	31,731.98	31,731.98	31,731.98	31,731.98
40,500	27,697.17	29,008.73	29,008.73	29,008.73	29,008.73	45,500	30,475.47	31,787.03	31,787.03	31,787.03	31,787.03
40,600	27,753.11	29,064.67	29,064.67	29,064.67	29,064.67	45,600	30,530.52	31,842.07	31,842.07	31,842.07	31,842.07
40,700	27,809.06	29,120.62	29,120.62	29,120.62	29,120.62	45,700	30,585.56	31,897.12	31,897.12	31,897.12	31,897.12
40,800	27,865.00	29,176.56	29,176.56	29,176.56	29,176.56	45,800	30,640.61	31,952.16	31,952.16	31,952.16	31,952.16
40,900	27,920.95	29,232.50	29,232.50	29,232.50	29,232.50	45,900	30,695.65	32,007.21	32,007.21	32,007.21	32,007.21
41,000	27,976.89	29,288.45	29,288.45	29,288.45	29,288.45	46,000	30,747.23	32,058.78	32,058.78	32,058.78	32,058.78
41,100	28,032.84	29,344.39	29,344.39	29,344.39	29,344.39	46,100	30,798.14	32,109.69	32,109.69	32,109.69	32,109.69
41,200	28,088.78	29,400.34	29,400.34	29,400.34	29,400.34	46,200	30,849.05	32,160.60	32,160.60	32,160.60	32,160.60
41,300	28,144.73	29,456.28	29,456.28	29,456.28	29,456.28	46,300	30,899.96	32,211.52	32,211.52	32,211.52	32,211.52
41,400	28,200.67	29,512.23	29,512.23	29,512.23	29,512.23	46,400	30,950.87	32,262.43	32,262.43	32,262.43	32,262.43
41,500	28,256.62	29,568.17	29,568.17	29,568.17	29,568.17	46,500	31,001.78	32,313.34	32,313.34	32,313.34	32,313.34
41,600	28,312.56	29,624.12	29,624.12	29,624.12	29,624.12	46,600	31,052.70	32,364.25	32,364.25	32,364.25	32,364.25
41,700	28,368.51	29,680.06	29,680.06	29,680.06	29,680.06	46,700	31,103.61	32,415.16	32,415.16	32,415.16	32,415.16
41,800	28,424.45	29,736.01	29,736.01	29,736.01	29,736.01	46,800	31,154.52	32,466.07	32,466.07	32,466.07	32,466.07
41,900	28,480.40	29,791.95	29,791.95	29,791.95	29,791.95	46,900	31,205.43	32,516.99	32,516.99	32,516.99	32,516.99
42,000	28,536.34	29,847.90	29,847.90	29,847.90	29,847.90	47,000	31,256.34	32,567.90	32,567.90	32,567.90	32,567.90
42,100	28,592.29	29,903.84	29,903.84	29,903.84	29,903.84	47,100	31,307.25	32,618.81	32,618.81	32,618.81	32,618.81
42,200	28,648.23	29,959.79	29,959.79	29,959.79	29,959.79	47,200	31,358.17	32,669.72	32,669.72	32,669.72	32,669.72
42,300	28,704.18	30,015.73	30,015.73	30,015.73	30,015.73	47,300	31,409.08	32,720.63	32,720.63	32,720.63	32,720.63
42,400	28,760.12	30,071.68	30,071.68	30,071.68	30,071.68	47,400	31,459.99	32,771.54	32,771.54	32,771.54	32,771.54
42,500	28,816.07	30,127.62	30,127.62	30,127.62	30,127.62	47,500	31,510.90	32,822.46	32,822.46	32,822.46	32,822.46
42,600	28,872.01	30,183.57	30,183.57	30,183.57	30,183.57	47,600	31,561.81	32,873.37	32,873.37	32,873.37	32,873.37
42,700	28,927.96	30,239.51	30,239.51	30,239.51	30,239.51	47,700	31,612.72	32,924.28	32,924.28	32,924.28	32,924.28
42,800	28,983.90	30,295.46	30,295.46	30,295.46	30,295.46	47,800	31,663.64	32,975.19	32,975.19	32,975.19	32,975.19
42,900	29,039.85	30,351.40	30,351.40	30,351.40	30,351.40	47,900	31,714.55	33,026.10	33,026.10	33,026.10	33,026.10
43,000	29,095.79	30,407.35	30,407.35	30,407.35	30,407.35	48,000	31,765.46	33,077.01	33,077.01	33,077.01	33,077.01
43,100	29,151.74	30,463.29	30,463.29	30,463.29	30,463.29	48,100	31,816.37	33,127.93	33,127.93	33,127.93	33,127.93
43,200	29,207.68	30,519.24	30,519.24	30,519.24	30,519.24	48,200	31,867.28	33,178.84	33,178.84	33,178.84	33,178.84
43,300	29,263.63	30,575.18	30,575.18	30,575.18	30,575.18	48,300	31,918.19	33,229.75	33,229.75	33,229.75	33,229.75
43,400	29,319.57	30,631.13	30,631.13	30,631.13	30,631.13	48,400	31,969.11	33,280.66	33,280.66	33,280.66	33,280.66
43,500	29,375.52	30,687.07	30,687.07	30,687.07	30,687.07	48,500	32,020.02	33,331.57	33,331.57	33,331.57	33,331.57
43,600	29,431.46	30,743.02	30,743.02	30,743.02	30,743.02	48,600	32,070.93	33,382.48	33,382.48	33,382.48	33,382.48
43,700	29,487.41	30,798.96	30,798.96	30,798.96	30,798.96	48,700	32,121.84	33,433.40	33,433.40	33,433.40	33,433.40
43,800	29,543.35	30,854.91	30,854.91	30,854.91	30,854.91	48,800	32,172.75	33,484.31	33,484.31	33,484.31	33,484.31
43,900	29,599.30	30,908.87	30,908.87	30,908.87	30,908.87	48,900	32,223.66	33,535.22	33,535.22	33,535.22	33,535.22
44,000	29,649.80	30,961.35	30,961.35	30,961.35	30,961.35	49,000	32,274.58	33,586.13	33,586.13	33,586.13	33,586.13
44,100	29,704.84	31,016.40	31,016.40	31,016.40	31,016.40	49,100	32,325.49	33,637.04	33,637.04	33,637.04	33,637.04
44,200	29,759.89	31,071.44	31,071.44	31,071.44	31,071.44	49,200	32,376.40	33,687.95	33,687.95	33,687.95	33,687.95
44,300	29,814.93	31,126.49	31,126.49	31,126.49	31,126.49	49,300	32,427.31	33,738.87	33,738.87	33,738.87	33,738.87
44,400	29,869.98	31,181.53	31,181.53	31,181.53	31,181.53	49,400	32,478.22	33,789.78	33,789.78	33,789.78	33,789.78
44,500	29,925.02	31,236.58	31,236.58	31,236.58	31,236.58	49,500	32,529.13	33,840.69	33,840.69	33,840.69	33,840.69
44,600	29,980.07	31,291.62	31,291.62	31,291.62	31,291.62	49,600	32,580.05	33,891.60	33,891.60	33,891.60	33,891.60
44,700	30,035.11	31,346.67	31,346.67	31,346.67	31,346.67	49,700	32,630.96	33,942.51	33,942.51	33,942.51	33,942.51
44,800	30,090.16	31,401.71	31,401.71	31,401.71	31,401.71	49,800	32,681.87	33,993.42	33,993.42	33,993.42	33,993.42
44,900	30,145.20	31,456.76	31,456.76	31,456.76	31,456.76	49,900	32,732.78	34,044.34	34,044.34	34,044.34	34,044.34
45,000	30,200.25	31,511.80	31,511.80	31,511.80	31,511.80	50,000	32,783.69	34,095.25	34,095.25	34,095.25	34,095.25

Income replacement indemnity or indemnity payable under the Workers' Compensation Act for the year 2017 (90 % of weighted net income for 2017) Single Worker with no dependents of full age Number of minor dependents						Income replacement indemnity or indemnity payable under the Workers' Compensation Act for the year 2017 (90 % of weighted net income for 2017) Single Worker with no dependents of full age Number of minor dependents					
Annual gross income	0	1	2	3	4 or more	Annual gross income	0	1	2	3	4 or more
50,100	32,834.60	34,146.16	34,146.16	34,146.16	34,146.16	55,100	35,418.18	36,729.74	36,729.74	36,729.74	36,729.74
50,200	32,885.52	34,197.07	34,197.07	34,197.07	34,197.07	55,200	35,470.10	36,781.65	36,781.65	36,781.65	36,781.65
50,300	32,936.43	34,247.98	34,247.98	34,247.98	34,247.98	55,300	35,522.01	36,833.56	36,833.56	36,833.56	36,833.56
50,400	32,987.34	34,298.90	34,298.90	34,298.90	34,298.90	55,400	35,573.92	36,885.47	36,885.47	36,885.47	36,885.47
50,500	33,038.25	34,349.81	34,349.81	34,349.81	34,349.81	55,500	35,625.83	36,937.38	36,937.38	36,937.38	36,937.38
50,600	33,089.16	34,400.72	34,400.72	34,400.72	34,400.72	55,600	35,677.74	37,000.00	37,000.00	37,000.00	37,000.00
50,700	33,140.07	34,451.63	34,451.63	34,451.63	34,451.63	55,700	35,729.65	37,052.91	37,052.91	37,052.91	37,052.91
50,800	33,190.99	34,502.54	34,502.54	34,502.54	34,502.54	55,800	35,781.56	37,104.82	37,104.82	37,104.82	37,104.82
50,900	33,241.90	34,553.45	34,553.45	34,553.45	34,553.45	55,900	35,833.47	37,156.73	37,156.73	37,156.73	37,156.73
51,000	33,292.81	34,604.37	34,604.37	34,604.37	34,604.37	56,000	35,885.38	37,208.64	37,208.64	37,208.64	37,208.64
51,100	33,343.72	34,655.28	34,655.28	34,655.28	34,655.28	56,100	35,937.29	37,260.55	37,260.55	37,260.55	37,260.55
51,200	33,394.63	34,706.19	34,706.19	34,706.19	34,706.19	56,200	35,989.20	37,312.46	37,312.46	37,312.46	37,312.46
51,300	33,445.55	34,757.10	34,757.10	34,757.10	34,757.10	56,300	36,041.11	37,364.37	37,364.37	37,364.37	37,364.37
51,400	33,497.46	34,808.01	34,808.01	34,808.01	34,808.01	56,400	36,093.02	37,416.28	37,416.28	37,416.28	37,416.28
51,500	33,549.37	34,860.92	34,860.92	34,860.92	34,860.92	56,500	36,144.93	37,468.19	37,468.19	37,468.19	37,468.19
51,600	33,601.28	34,912.84	34,912.84	34,912.84	34,912.84	56,600	36,196.84	37,520.10	37,520.10	37,520.10	37,520.10
51,700	33,653.19	34,964.75	34,964.75	34,964.75	34,964.75	56,700	36,248.75	37,572.01	37,572.01	37,572.01	37,572.01
51,800	33,705.10	35,016.66	35,016.66	35,016.66	35,016.66	56,800	36,300.66	37,623.92	37,623.92	37,623.92	37,623.92
51,900	33,757.01	35,068.57	35,068.57	35,068.57	35,068.57	56,900	36,352.57	37,675.83	37,675.83	37,675.83	37,675.83
52,000	33,808.93	35,120.48	35,120.48	35,120.48	35,120.48	57,000	36,404.48	37,727.74	37,727.74	37,727.74	37,727.74
52,100	33,860.84	35,172.39	35,172.39	35,172.39	35,172.39	57,100	36,456.39	37,779.65	37,779.65	37,779.65	37,779.65
52,200	33,912.75	35,224.30	35,224.30	35,224.30	35,224.30	57,200	36,508.30	37,831.56	37,831.56	37,831.56	37,831.56
52,300	33,964.66	35,276.22	35,276.22	35,276.22	35,276.22	57,300	36,560.21	37,883.47	37,883.47	37,883.47	37,883.47
52,400	34,016.57	35,328.13	35,328.13	35,328.13	35,328.13	57,400	36,612.12	37,935.38	37,935.38	37,935.38	37,935.38
52,500	34,068.48	35,380.04	35,380.04	35,380.04	35,380.04	57,500	36,664.03	37,987.29	37,987.29	37,987.29	37,987.29
52,600	34,120.40	35,431.95	35,431.95	35,431.95	35,431.95	57,600	36,715.94	38,039.20	38,039.20	38,039.20	38,039.20
52,700	34,172.31	35,483.86	35,483.86	35,483.86	35,483.86	57,700	36,767.85	38,091.11	38,091.11	38,091.11	38,091.11
52,800	34,224.22	35,535.77	35,535.77	35,535.77	35,535.77	57,800	36,819.76	38,143.02	38,143.02	38,143.02	38,143.02
52,900	34,276.13	35,587.69	35,587.69	35,587.69	35,587.69	57,900	36,871.67	38,194.93	38,194.93	38,194.93	38,194.93
53,000	34,328.04	35,639.60	35,639.60	35,639.60	35,639.60	58,000	36,923.58	38,246.84	38,246.84	38,246.84	38,246.84
53,100	34,379.95	35,691.51	35,691.51	35,691.51	35,691.51	58,100	36,975.49	38,298.75	38,298.75	38,298.75	38,298.75
53,200	34,431.86	35,743.42	35,743.42	35,743.42	35,743.42	58,200	37,027.40	38,350.66	38,350.66	38,350.66	38,350.66
53,300	34,483.78	35,795.33	35,795.33	35,795.33	35,795.33	58,300	37,079.31	38,402.57	38,402.57	38,402.57	38,402.57
53,400	34,535.69	35,847.24	35,847.24	35,847.24	35,847.24	58,400	37,131.22	38,454.48	38,454.48	38,454.48	38,454.48
53,500	34,587.60	35,899.15	35,899.15	35,899.15	35,899.15	58,500	37,183.13	38,506.39	38,506.39	38,506.39	38,506.39
53,600	34,639.51	35,951.07	35,951.07	35,951.07	35,951.07	58,600	37,235.04	38,558.30	38,558.30	38,558.30	38,558.30
53,700	34,691.42	36,002.98	36,002.98	36,002.98	36,002.98	58,700	37,286.95	38,610.21	38,610.21	38,610.21	38,610.21
53,800	34,743.33	36,054.89	36,054.89	36,054.89	36,054.89	58,800	37,338.86	38,662.12	38,662.12	38,662.12	38,662.12
53,900	34,795.25	36,106.80	36,106.80	36,106.80	36,106.80	58,900	37,390.77	38,714.03	38,714.03	38,714.03	38,714.03
54,000	34,847.16	36,158.71	36,158.71	36,158.71	36,158.71	59,000	37,442.68	38,765.94	38,765.94	38,765.94	38,765.94
54,100	34,899.07	36,210.62	36,210.62	36,210.62	36,210.62	59,100	37,494.59	38,817.85	38,817.85	38,817.85	38,817.85
54,200	34,950.98	36,262.54	36,262.54	36,262.54	36,262.54	59,200	37,546.50	38,869.76	38,869.76	38,869.76	38,869.76
54,300	35,002.89	36,314.45	36,314.45	36,314.45	36,314.45	59,300	37,598.41	38,921.67	38,921.67	38,921.67	38,921.67
54,400	35,054.80	36,366.36	36,366.36	36,366.36	36,366.36	59,400	37,650.32	38,973.58	38,973.58	38,973.58	38,973.58
54,500	35,106.71	36,418.27	36,418.27	36,418.27	36,418.27	59,500	37,702.23	39,025.49	39,025.49	39,025.49	39,025.49
54,600	35,158.63	36,470.18	36,470.18	36,470.18	36,470.18	59,600	37,754.14	39,077.40	39,077.40	39,077.40	39,077.40
54,700	35,210.54	36,522.09	36,522.09	36,522.09	36,522.09	59,700	37,806.05	39,129.31	39,129.31	39,129.31	39,129.31
54,800	35,262.45	36,574.00	36,574.00	36,574.00	36,574.00	59,800	37,857.96	39,181.22	39,181.22	39,181.22	39,181.22
54,900	35,314.36	36,625.92	36,625.92	36,625.92	36,625.92	59,900	37,909.87	39,233.13	39,233.13	39,233.13	39,233.13
55,000	35,366.27	36,677.83	36,677.83	36,677.83	36,677.83	60,000	37,961.78	39,285.04	39,285.04	39,285.04	39,285.04

Income replacement indemnity or indemnity payable under the Workers' Compensation Act for the year 2017 (90 % of weighted net income for 2017) Single Worker with no dependents of full age Number of minor dependents						Income replacement indemnity or indemnity payable under the Workers' Compensation Act for the year 2017 (90 % of weighted net income for 2017) Single Worker with no dependents of full age Number of minor dependents					
Annual gross income	0	1	2	3	4 or more	Annual gross income	0	1	2	3	4 or more
60,100	38,217.82	39,529.38	39,529.38	39,529.38	39,529.38	65,100	41,025.96	42,337.52	42,337.52	42,337.52	42,337.52
60,200	38,273.98	39,585.54	39,585.54	39,585.54	39,585.54	65,200	41,082.13	42,393.68	42,393.68	42,393.68	42,393.68
60,300	38,330.15	39,641.70	39,641.70	39,641.70	39,641.70	65,300	41,138.29	42,449.84	42,449.84	42,449.84	42,449.84
60,400	38,386.31	39,697.87	39,697.87	39,697.87	39,697.87	65,400	41,194.45	42,506.01	42,506.01	42,506.01	42,506.01
60,500	38,442.47	39,754.03	39,754.03	39,754.03	39,754.03	65,500	41,250.61	42,562.17	42,562.17	42,562.17	42,562.17
60,600	38,498.64	39,810.19	39,810.19	39,810.19	39,810.19	65,600	41,306.78	42,618.33	42,618.33	42,618.33	42,618.33
60,700	38,554.80	39,866.35	39,866.35	39,866.35	39,866.35	65,700	41,362.94	42,674.50	42,674.50	42,674.50	42,674.50
60,800	38,610.96	39,922.52	39,922.52	39,922.52	39,922.52	65,800	41,419.10	42,730.66	42,730.66	42,730.66	42,730.66
60,900	38,667.12	39,978.68	39,978.68	39,978.68	39,978.68	65,900	41,475.27	42,786.82	42,786.82	42,786.82	42,786.82
61,000	38,723.29	40,034.84	40,034.84	40,034.84	40,034.84	66,000	41,531.43	42,842.98	42,842.98	42,842.98	42,842.98
61,100	38,779.45	40,091.01	40,091.01	40,091.01	40,091.01	66,100	41,587.59	42,899.15	42,899.15	42,899.15	42,899.15
61,200	38,835.61	40,147.17	40,147.17	40,147.17	40,147.17	66,200	41,643.75	42,955.31	42,955.31	42,955.31	42,955.31
61,300	38,891.78	40,203.33	40,203.33	40,203.33	40,203.33	66,300	41,699.92	43,011.47	43,011.47	43,011.47	43,011.47
61,400	38,947.94	40,259.49	40,259.49	40,259.49	40,259.49	66,400	41,756.08	43,067.64	43,067.64	43,067.64	43,067.64
61,500	39,004.10	40,315.66	40,315.66	40,315.66	40,315.66	66,500	41,812.24	43,123.80	43,123.80	43,123.80	43,123.80
61,600	39,060.26	40,371.82	40,371.82	40,371.82	40,371.82	66,600	41,868.41	43,179.96	43,179.96	43,179.96	43,179.96
61,700	39,116.43	40,427.98	40,427.98	40,427.98	40,427.98	66,700	41,924.57	43,236.12	43,236.12	43,236.12	43,236.12
61,800	39,172.59	40,484.15	40,484.15	40,484.15	40,484.15	66,800	41,980.73	43,292.29	43,292.29	43,292.29	43,292.29
61,900	39,228.75	40,540.31	40,540.31	40,540.31	40,540.31	66,900	42,036.89	43,348.45	43,348.45	43,348.45	43,348.45
62,000	39,284.92	40,596.47	40,596.47	40,596.47	40,596.47	67,000	42,093.06	43,404.61	43,404.61	43,404.61	43,404.61
62,100	39,341.08	40,652.63	40,652.63	40,652.63	40,652.63	67,100	42,149.22	43,460.78	43,460.78	43,460.78	43,460.78
62,200	39,397.24	40,708.80	40,708.80	40,708.80	40,708.80	67,200	42,205.38	43,516.94	43,516.94	43,516.94	43,516.94
62,300	39,453.40	40,764.96	40,764.96	40,764.96	40,764.96	67,300	42,261.55	43,573.10	43,573.10	43,573.10	43,573.10
62,400	39,509.57	40,821.12	40,821.12	40,821.12	40,821.12	67,400	42,317.71	43,629.26	43,629.26	43,629.26	43,629.26
62,500	39,565.73	40,877.29	40,877.29	40,877.29	40,877.29	67,500	42,373.87	43,685.43	43,685.43	43,685.43	43,685.43
62,600	39,621.89	40,933.45	40,933.45	40,933.45	40,933.45	67,600	42,430.03	43,741.59	43,741.59	43,741.59	43,741.59
62,700	39,678.06	40,989.61	40,989.61	40,989.61	40,989.61	67,700	42,486.20	43,797.75	43,797.75	43,797.75	43,797.75
62,800	39,734.22	41,045.77	41,045.77	41,045.77	41,045.77	67,800	42,542.36	43,853.91	43,853.91	43,853.91	43,853.91
62,900	39,790.38	41,101.94	41,101.94	41,101.94	41,101.94	67,900	42,598.52	43,910.08	43,910.08	43,910.08	43,910.08
63,000	39,846.54	41,158.10	41,158.10	41,158.10	41,158.10	68,000	42,654.69	43,966.24	43,966.24	43,966.24	43,966.24
63,100	39,902.71	41,214.26	41,214.26	41,214.26	41,214.26	68,100	42,710.85	44,022.40	44,022.40	44,022.40	44,022.40
63,200	39,958.87	41,270.43	41,270.43	41,270.43	41,270.43	68,200	42,767.01	44,078.57	44,078.57	44,078.57	44,078.57
63,300	40,015.03	41,326.59	41,326.59	41,326.59	41,326.59	68,300	42,823.17	44,134.73	44,134.73	44,134.73	44,134.73
63,400	40,071.20	41,382.75	41,382.75	41,382.75	41,382.75	68,400	42,879.34	44,190.89	44,190.89	44,190.89	44,190.89
63,500	40,127.36	41,438.91	41,438.91	41,438.91	41,438.91	68,500	42,935.50	44,247.05	44,247.05	44,247.05	44,247.05
63,600	40,183.52	41,495.08	41,495.08	41,495.08	41,495.08	68,600	42,991.66	44,303.22	44,303.22	44,303.22	44,303.22
63,700	40,239.68	41,551.24	41,551.24	41,551.24	41,551.24	68,700	43,047.82	44,359.38	44,359.38	44,359.38	44,359.38
63,800	40,295.85	41,607.40	41,607.40	41,607.40	41,607.40	68,800	43,103.99	44,415.54	44,415.54	44,415.54	44,415.54
63,900	40,352.01	41,663.56	41,663.56	41,663.56	41,663.56	68,900	43,160.15	44,471.71	44,471.71	44,471.71	44,471.71
64,000	40,408.17	41,719.73	41,719.73	41,719.73	41,719.73	69,000	43,216.31	44,527.87	44,527.87	44,527.87	44,527.87
64,100	40,464.34	41,775.89	41,775.89	41,775.89	41,775.89	69,100	43,272.48	44,584.03	44,584.03	44,584.03	44,584.03
64,200	40,520.50	41,832.05	41,832.05	41,832.05	41,832.05	69,200	43,328.64	44,640.19	44,640.19	44,640.19	44,640.19
64,300	40,576.66	41,888.22	41,888.22	41,888.22	41,888.22	69,300	43,384.80	44,696.36	44,696.36	44,696.36	44,696.36
64,400	40,632.82	41,944.38	41,944.38	41,944.38	41,944.38	69,400	43,440.96	44,752.52	44,752.52	44,752.52	44,752.52
64,500	40,688.99	42,000.54	42,000.54	42,000.54	42,000.54	69,500	43,497.13	44,808.68	44,808.68	44,808.68	44,808.68
64,600	40,745.15	42,056.70	42,056.70	42,056.70	42,056.70	69,600	43,553.29	44,864.85	44,864.85	44,864.85	44,864.85
64,700	40,801.31	42,112.87	42,112.87	42,112.87	42,112.87	69,700	43,609.45	44,921.01	44,921.01	44,921.01	44,921.01
64,800	40,857.47	42,169.03	42,169.03	42,169.03	42,169.03	69,800	43,665.62	44,977.17	44,977.17	44,977.17	44,977.17
64,900	40,913.64	42,225.19	42,225.19	42,225.19	42,225.19	69,900	43,721.78	45,033.33	45,033.33	45,033.33	45,033.33
65,000	40,969.80	42,281.36	42,281.36	42,281.36	42,281.36	70,000	43,777.94	45,089.50	45,089.50	45,089.50	45,089.50

Income replacement indemnity or indemnity payable under the Workers' Compensation Act for the year 2017 (90 % of weighted net income for 2017) Single Worker with no dependents of full age Number of minor dependents						Income replacement indemnity or indemnity payable under the Workers' Compensation Act for the year 2017 (90 % of weighted net income for 2017) Single Worker with 1 dependent of full age Number of minor dependents					
Annual gross income	0	1	2	3	4 or more	Annual gross income	0	1	2	3	4 or more
70,100	43,834.10	45,145.66	45,145.66	45,145.66	45,145.66	100	88.36	88.36	88.36	88.36	88.36
70,200	43,890.27	45,201.82	45,201.82	45,201.82	45,201.82	200	176.73	176.73	176.73	176.73	176.73
70,300	43,946.43	45,257.99	45,257.99	45,257.99	45,257.99	300	265.09	265.09	265.09	265.09	265.09
70,400	44,002.59	45,314.15	45,314.15	45,314.15	45,314.15	400	353.46	353.46	353.46	353.46	353.46
70,500	44,058.76	45,370.31	45,370.31	45,370.31	45,370.31	500	441.82	441.82	441.82	441.82	441.82
70,600	44,114.92	45,426.47	45,426.47	45,426.47	45,426.47	600	530.18	530.18	530.18	530.18	530.18
70,700	44,171.08	45,482.64	45,482.64	45,482.64	45,482.64	700	618.55	618.55	618.55	618.55	618.55
70,800	44,227.24	45,538.80	45,538.80	45,538.80	45,538.80	800	706.91	706.91	706.91	706.91	706.91
70,900	44,283.41	45,594.96	45,594.96	45,594.96	45,594.96	900	795.27	795.27	795.27	795.27	795.27
71,000	44,339.57	45,651.13	45,651.13	45,651.13	45,651.13	1,000	883.64	883.64	883.64	883.64	883.64
71,100	44,395.73	45,707.29	45,707.29	45,707.29	45,707.29	1,100	972.00	972.00	972.00	972.00	972.00
71,200	44,451.90	45,763.45	45,763.45	45,763.45	45,763.45	1,200	1,060.37	1,060.37	1,060.37	1,060.37	1,060.37
71,300	44,508.06	45,819.61	45,819.61	45,819.61	45,819.61	1,300	1,148.73	1,148.73	1,148.73	1,148.73	1,148.73
71,400	44,564.22	45,875.78	45,875.78	45,875.78	45,875.78	1,400	1,237.09	1,237.09	1,237.09	1,237.09	1,237.09
71,500	44,620.38	45,931.94	45,931.94	45,931.94	45,931.94	1,500	1,325.46	1,325.46	1,325.46	1,325.46	1,325.46
71,600	44,676.55	45,988.10	45,988.10	45,988.10	45,988.10	1,600	1,413.82	1,413.82	1,413.82	1,413.82	1,413.82
71,700	44,732.71	46,044.27	46,044.27	46,044.27	46,044.27	1,700	1,502.18	1,502.18	1,502.18	1,502.18	1,502.18
71,800	44,788.87	46,100.43	46,100.43	46,100.43	46,100.43	1,800	1,590.55	1,590.55	1,590.55	1,590.55	1,590.55
71,900	44,845.04	46,156.59	46,156.59	46,156.59	46,156.59	1,900	1,678.91	1,678.91	1,678.91	1,678.91	1,678.91
72,000	44,901.20	46,212.75	46,212.75	46,212.75	46,212.75	2,000	1,767.28	1,767.28	1,767.28	1,767.28	1,767.28
72,100	44,957.36	46,268.92	46,268.92	46,268.92	46,268.92	2,100	1,855.64	1,855.64	1,855.64	1,855.64	1,855.64
72,200	45,013.52	46,325.08	46,325.08	46,325.08	46,325.08	2,200	1,944.00	1,944.00	1,944.00	1,944.00	1,944.00
72,300	45,069.69	46,381.24	46,381.24	46,381.24	46,381.24	2,300	2,032.37	2,032.37	2,032.37	2,032.37	2,032.37
72,400	45,125.85	46,437.40	46,437.40	46,437.40	46,437.40	2,400	2,120.73	2,120.73	2,120.73	2,120.73	2,120.73
72,500	45,182.01	46,493.57	46,493.57	46,493.57	46,493.57	2,500	2,209.10	2,209.10	2,209.10	2,209.10	2,209.10
						2,600	2,297.46	2,297.46	2,297.46	2,297.46	2,297.46
						2,700	2,385.82	2,385.82	2,385.82	2,385.82	2,385.82
						2,800	2,474.19	2,474.19	2,474.19	2,474.19	2,474.19
						2,900	2,562.55	2,562.55	2,562.55	2,562.55	2,562.55
						3,000	2,650.91	2,650.91	2,650.91	2,650.91	2,650.91
						3,100	2,739.28	2,739.28	2,739.28	2,739.28	2,739.28
						3,200	2,827.64	2,827.64	2,827.64	2,827.64	2,827.64
						3,300	2,916.01	2,916.01	2,916.01	2,916.01	2,916.01
						3,400	3,004.37	3,004.37	3,004.37	3,004.37	3,004.37
						3,500	3,092.73	3,092.73	3,092.73	3,092.73	3,092.73
						3,600	3,176.24	3,176.24	3,176.24	3,176.24	3,176.24
						3,700	3,259.74	3,259.74	3,259.74	3,259.74	3,259.74
						3,800	3,343.24	3,343.24	3,343.24	3,343.24	3,343.24
						3,900	3,426.75	3,426.75	3,426.75	3,426.75	3,426.75
						4,000	3,510.25	3,510.25	3,510.25	3,510.25	3,510.25
						4,100	3,593.76	3,593.76	3,593.76	3,593.76	3,593.76
						4,200	3,677.26	3,677.26	3,677.26	3,677.26	3,677.26
						4,300	3,760.76	3,760.76	3,760.76	3,760.76	3,760.76
						4,400	3,844.27	3,844.27	3,844.27	3,844.27	3,844.27
						4,500	3,927.77	3,927.77	3,927.77	3,927.77	3,927.77
						4,600	4,011.27	4,011.27	4,011.27	4,011.27	4,011.27
						4,700	4,094.78	4,094.78	4,094.78	4,094.78	4,094.78
						4,800	4,178.28	4,178.28	4,178.28	4,178.28	4,178.28
						4,900	4,261.79	4,261.79	4,261.79	4,261.79	4,261.79
						5,000	4,345.29	4,345.29	4,345.29	4,345.29	4,345.29

Income replacement indemnity or indemnity payable under the Workers' Compensation Act for the year 2017 (90 % of weighted net income for 2017) Single Worker with 1 dependent of full age Number of minor dependents						Income replacement indemnity or indemnity payable under the Workers' Compensation Act for the year 2017 (90 % of weighted net income for 2017) Single Worker with 1 dependent of full age Number of minor dependents					
Annual gross income	0	1	2	3	4 or more	Annual gross income	0	1	2	3	4 or more
5,100	4,428.79	4,428.79	4,428.79	4,428.79	4,428.79	10,100	8,603.98	8,603.98	8,603.98	8,603.98	8,603.98
5,200	4,512.30	4,512.30	4,512.30	4,512.30	4,512.30	10,200	8,687.49	8,687.49	8,687.49	8,687.49	8,687.49
5,300	4,595.80	4,595.80	4,595.80	4,595.80	4,595.80	10,300	8,770.99	8,770.99	8,770.99	8,770.99	8,770.99
5,400	4,679.31	4,679.31	4,679.31	4,679.31	4,679.31	10,400	8,854.50	8,854.50	8,854.50	8,854.50	8,854.50
5,500	4,762.81	4,762.81	4,762.81	4,762.81	4,762.81	10,500	8,938.00	8,938.00	8,938.00	8,938.00	8,938.00
5,600	4,846.31	4,846.31	4,846.31	4,846.31	4,846.31	10,600	9,021.50	9,021.50	9,021.50	9,021.50	9,021.50
5,700	4,929.82	4,929.82	4,929.82	4,929.82	4,929.82	10,700	9,105.01	9,105.01	9,105.01	9,105.01	9,105.01
5,800	5,013.32	5,013.32	5,013.32	5,013.32	5,013.32	10,800	9,188.51	9,188.51	9,188.51	9,188.51	9,188.51
5,900	5,096.82	5,096.82	5,096.82	5,096.82	5,096.82	10,900	9,272.01	9,272.01	9,272.01	9,272.01	9,272.01
6,000	5,180.33	5,180.33	5,180.33	5,180.33	5,180.33	11,000	9,355.52	9,355.52	9,355.52	9,355.52	9,355.52
6,100	5,263.83	5,263.83	5,263.83	5,263.83	5,263.83	11,100	9,439.02	9,439.02	9,439.02	9,439.02	9,439.02
6,200	5,347.34	5,347.34	5,347.34	5,347.34	5,347.34	11,200	9,522.53	9,522.53	9,522.53	9,522.53	9,522.53
6,300	5,430.84	5,430.84	5,430.84	5,430.84	5,430.84	11,300	9,606.03	9,606.03	9,606.03	9,606.03	9,606.03
6,400	5,514.34	5,514.34	5,514.34	5,514.34	5,514.34	11,400	9,689.53	9,689.53	9,689.53	9,689.53	9,689.53
6,500	5,597.85	5,597.85	5,597.85	5,597.85	5,597.85	11,500	9,773.04	9,773.04	9,773.04	9,773.04	9,773.04
6,600	5,681.35	5,681.35	5,681.35	5,681.35	5,681.35	11,600	9,856.54	9,856.54	9,856.54	9,856.54	9,856.54
6,700	5,764.85	5,764.85	5,764.85	5,764.85	5,764.85	11,700	9,940.04	9,940.04	9,940.04	9,940.04	9,940.04
6,800	5,848.36	5,848.36	5,848.36	5,848.36	5,848.36	11,800	10,023.55	10,023.55	10,023.55	10,023.55	10,023.55
6,900	5,931.86	5,931.86	5,931.86	5,931.86	5,931.86	11,900	10,107.05	10,107.05	10,107.05	10,107.05	10,107.05
7,000	6,015.37	6,015.37	6,015.37	6,015.37	6,015.37	12,000	10,190.56	10,190.56	10,190.56	10,190.56	10,190.56
7,100	6,098.87	6,098.87	6,098.87	6,098.87	6,098.87	12,100	10,274.06	10,274.06	10,274.06	10,274.06	10,274.06
7,200	6,182.37	6,182.37	6,182.37	6,182.37	6,182.37	12,200	10,357.56	10,357.56	10,357.56	10,357.56	10,357.56
7,300	6,265.88	6,265.88	6,265.88	6,265.88	6,265.88	12,300	10,441.07	10,441.07	10,441.07	10,441.07	10,441.07
7,400	6,349.38	6,349.38	6,349.38	6,349.38	6,349.38	12,400	10,524.57	10,524.57	10,524.57	10,524.57	10,524.57
7,500	6,432.89	6,432.89	6,432.89	6,432.89	6,432.89	12,500	10,608.08	10,608.08	10,608.08	10,608.08	10,608.08
7,600	6,516.39	6,516.39	6,516.39	6,516.39	6,516.39	12,600	10,691.58	10,691.58	10,691.58	10,691.58	10,691.58
7,700	6,599.89	6,599.89	6,599.89	6,599.89	6,599.89	12,700	10,775.08	10,775.08	10,775.08	10,775.08	10,775.08
7,800	6,683.40	6,683.40	6,683.40	6,683.40	6,683.40	12,800	10,858.59	10,858.59	10,858.59	10,858.59	10,858.59
7,900	6,766.90	6,766.90	6,766.90	6,766.90	6,766.90	12,900	10,942.09	10,942.09	10,942.09	10,942.09	10,942.09
8,000	6,850.40	6,850.40	6,850.40	6,850.40	6,850.40	13,000	11,025.59	11,025.59	11,025.59	11,025.59	11,025.59
8,100	6,933.91	6,933.91	6,933.91	6,933.91	6,933.91	13,100	11,109.10	11,109.10	11,109.10	11,109.10	11,109.10
8,200	7,017.41	7,017.41	7,017.41	7,017.41	7,017.41	13,200	11,192.60	11,192.60	11,192.60	11,192.60	11,192.60
8,300	7,100.92	7,100.92	7,100.92	7,100.92	7,100.92	13,300	11,276.11	11,276.11	11,276.11	11,276.11	11,276.11
8,400	7,184.42	7,184.42	7,184.42	7,184.42	7,184.42	13,400	11,359.61	11,359.61	11,359.61	11,359.61	11,359.61
8,500	7,267.92	7,267.92	7,267.92	7,267.92	7,267.92	13,500	11,443.11	11,443.11	11,443.11	11,443.11	11,443.11
8,600	7,351.43	7,351.43	7,351.43	7,351.43	7,351.43	13,600	11,526.62	11,526.62	11,526.62	11,526.62	11,526.62
8,700	7,434.93	7,434.93	7,434.93	7,434.93	7,434.93	13,700	11,600.30	11,610.12	11,610.12	11,610.12	11,610.12
8,800	7,518.43	7,518.43	7,518.43	7,518.43	7,518.43	13,800	11,673.34	11,693.62	11,693.62	11,693.62	11,693.62
8,900	7,601.94	7,601.94	7,601.94	7,601.94	7,601.94	13,900	11,746.39	11,777.13	11,777.13	11,777.13	11,777.13
9,000	7,685.44	7,685.44	7,685.44	7,685.44	7,685.44	14,000	11,819.43	11,860.63	11,860.63	11,860.63	11,860.63
9,100	7,768.95	7,768.95	7,768.95	7,768.95	7,768.95	14,100	11,892.48	11,944.14	11,944.14	11,944.14	11,944.14
9,200	7,852.45	7,852.45	7,852.45	7,852.45	7,852.45	14,200	11,965.52	12,027.64	12,027.64	12,027.64	12,027.64
9,300	7,935.95	7,935.95	7,935.95	7,935.95	7,935.95	14,300	12,038.57	12,111.14	12,111.14	12,111.14	12,111.14
9,400	8,019.46	8,019.46	8,019.46	8,019.46	8,019.46	14,400	12,111.61	12,194.65	12,194.65	12,194.65	12,194.65
9,500	8,102.96	8,102.96	8,102.96	8,102.96	8,102.96	14,500	12,184.66	12,278.15	12,278.15	12,278.15	12,278.15
9,600	8,186.46	8,186.46	8,186.46	8,186.46	8,186.46	14,600	12,257.70	12,361.65	12,361.65	12,361.65	12,361.65
9,700	8,269.97	8,269.97	8,269.97	8,269.97	8,269.97	14,700	12,330.75	12,445.16	12,445.16	12,445.16	12,445.16
9,800	8,353.47	8,353.47	8,353.47	8,353.47	8,353.47	14,800	12,403.79	12,528.66	12,528.66	12,528.66	12,528.66
9,900	8,436.98	8,436.98	8,436.98	8,436.98	8,436.98	14,900	12,476.84	12,612.17	12,612.17	12,612.17	12,612.17
10,000	8,520.48	8,520.48	8,520.48	8,520.48	8,520.48	15,000	12,549.88	12,695.67	12,695.67	12,695.67	12,695.67

Income replacement indemnity or indemnity payable under the Workers' Compensation Act for the year 2017 (90 % of weighted net income for 2017) Single Worker with 1 dependent of full age Number of minor dependents						Income replacement indemnity or indemnity payable under the Workers' Compensation Act for the year 2017 (90 % of weighted net income for 2017) Single Worker with 1 dependent of full age Number of minor dependents					
Annual gross income	0	1	2	3	4 or more	Annual gross income	0	1	2	3	4 or more
15,100	12,622.93	12,779.17	12,779.17	12,779.17	12,779.17	20,100	16,275.18	16,916.02	16,916.02	16,916.02	16,916.02
15,200	12,695.97	12,862.68	12,862.68	12,862.68	12,862.68	20,200	16,348.22	16,985.13	16,985.13	16,985.13	16,985.13
15,300	12,769.02	12,946.18	12,946.18	12,946.18	12,946.18	20,300	16,421.27	17,054.23	17,054.23	17,054.23	17,054.23
15,400	12,842.06	13,029.69	13,029.69	13,029.69	13,029.69	20,400	16,494.31	17,123.34	17,123.34	17,123.34	17,123.34
15,500	12,915.11	13,113.19	13,113.19	13,113.19	13,113.19	20,500	16,567.35	17,192.44	17,192.44	17,192.44	17,192.44
15,600	12,988.15	13,196.69	13,196.69	13,196.69	13,196.69	20,600	16,640.40	17,261.54	17,261.54	17,261.54	17,261.54
15,700	13,061.20	13,280.20	13,280.20	13,280.20	13,280.20	20,700	16,713.44	17,330.65	17,330.65	17,330.65	17,330.65
15,800	13,134.24	13,363.70	13,363.70	13,363.70	13,363.70	20,800	16,786.49	17,399.75	17,399.75	17,399.75	17,399.75
15,900	13,207.29	13,447.20	13,447.20	13,447.20	13,447.20	20,900	16,859.53	17,468.85	17,468.85	17,468.85	17,468.85
16,000	13,280.33	13,530.71	13,530.71	13,530.71	13,530.71	21,000	16,932.58	17,537.96	17,537.96	17,537.96	17,537.96
16,100	13,353.38	13,614.21	13,614.21	13,614.21	13,614.21	21,100	17,005.62	17,607.06	17,607.06	17,607.06	17,607.06
16,200	13,426.42	13,697.72	13,697.72	13,697.72	13,697.72	21,200	17,078.67	17,676.17	17,676.17	17,676.17	17,676.17
16,300	13,499.47	13,781.22	13,781.22	13,781.22	13,781.22	21,300	17,151.71	17,745.27	17,745.27	17,745.27	17,745.27
16,400	13,572.51	13,864.72	13,864.72	13,864.72	13,864.72	21,400	17,224.76	17,814.37	17,814.37	17,814.37	17,814.37
16,500	13,645.56	13,948.23	13,948.23	13,948.23	13,948.23	21,500	17,297.80	17,883.48	17,883.48	17,883.48	17,883.48
16,600	13,718.60	14,031.73	14,031.73	14,031.73	14,031.73	21,600	17,370.85	17,952.58	17,952.58	17,952.58	17,952.58
16,700	13,791.65	14,115.23	14,115.23	14,115.23	14,115.23	21,700	17,443.89	18,021.68	18,021.68	18,021.68	18,021.68
16,800	13,864.69	14,198.74	14,198.74	14,198.74	14,198.74	21,800	17,516.94	18,090.79	18,090.79	18,090.79	18,090.79
16,900	13,937.74	14,282.24	14,282.24	14,282.24	14,282.24	21,900	17,589.98	18,159.89	18,159.89	18,159.89	18,159.89
17,000	14,010.78	14,365.75	14,365.75	14,365.75	14,365.75	22,000	17,654.39	18,229.00	18,229.00	18,229.00	18,229.00
17,100	14,083.83	14,449.25	14,449.25	14,449.25	14,449.25	22,100	17,713.03	18,298.10	18,298.10	18,298.10	18,298.10
17,200	14,156.87	14,532.75	14,532.75	14,532.75	14,532.75	22,200	17,771.68	18,367.20	18,367.20	18,367.20	18,367.20
17,300	14,229.92	14,616.26	14,616.26	14,616.26	14,616.26	22,300	17,830.32	18,436.31	18,436.31	18,436.31	18,436.31
17,400	14,302.96	14,699.76	14,699.76	14,699.76	14,699.76	22,400	17,888.97	18,505.41	18,505.41	18,505.41	18,505.41
17,500	14,376.01	14,783.27	14,783.27	14,783.27	14,783.27	22,500	17,947.61	18,574.52	18,574.52	18,574.52	18,574.52
17,600	14,449.05	14,866.77	14,866.77	14,866.77	14,866.77	22,600	18,006.26	18,643.62	18,643.62	18,643.62	18,643.62
17,700	14,522.10	14,950.27	14,950.27	14,950.27	14,950.27	22,700	18,064.90	18,712.72	18,712.72	18,712.72	18,712.72
17,800	14,595.14	15,033.78	15,033.78	15,033.78	15,033.78	22,800	18,123.55	18,781.83	18,781.83	18,781.83	18,781.83
17,900	14,668.19	15,117.28	15,117.28	15,117.28	15,117.28	22,900	18,182.19	18,850.93	18,850.93	18,850.93	18,850.93
18,000	14,741.23	15,200.78	15,200.78	15,200.78	15,200.78	23,000	18,240.84	18,920.03	18,920.03	18,920.03	18,920.03
18,100	14,814.28	15,284.29	15,284.29	15,284.29	15,284.29	23,100	18,299.48	18,989.14	18,989.14	18,989.14	18,989.14
18,200	14,887.32	15,367.79	15,367.79	15,367.79	15,367.79	23,200	18,358.13	19,058.24	19,058.24	19,058.24	19,058.24
18,300	14,960.37	15,451.30	15,451.30	15,451.30	15,451.30	23,300	18,416.77	19,127.35	19,127.35	19,127.35	19,127.35
18,400	15,033.41	15,534.80	15,534.80	15,534.80	15,534.80	23,400	18,475.42	19,196.45	19,196.45	19,196.45	19,196.45
18,500	15,106.46	15,618.30	15,618.30	15,618.30	15,618.30	23,500	18,534.06	19,265.55	19,265.55	19,265.55	19,265.55
18,600	15,179.50	15,701.81	15,701.81	15,701.81	15,701.81	23,600	18,592.71	19,334.66	19,334.66	19,334.66	19,334.66
18,700	15,252.55	15,785.31	15,785.31	15,785.31	15,785.31	23,700	18,651.35	19,403.76	19,403.76	19,403.76	19,403.76
18,800	15,325.59	15,868.81	15,868.81	15,868.81	15,868.81	23,800	18,710.00	19,472.86	19,472.86	19,472.86	19,472.86
18,900	15,398.64	15,952.32	15,952.32	15,952.32	15,952.32	23,900	18,768.64	19,541.97	19,541.97	19,541.97	19,541.97
19,000	15,471.68	16,035.82	16,035.82	16,035.82	16,035.82	24,000	18,827.29	19,611.07	19,611.07	19,611.07	19,611.07
19,100	15,544.73	16,119.33	16,119.33	16,119.33	16,119.33	24,100	18,885.93	19,680.18	19,680.18	19,680.18	19,680.18
19,200	15,617.77	16,202.83	16,202.83	16,202.83	16,202.83	24,200	18,944.58	19,749.28	19,749.28	19,749.28	19,749.28
19,300	15,690.82	16,286.33	16,286.33	16,286.33	16,286.33	24,300	19,003.22	19,818.38	19,818.38	19,818.38	19,818.38
19,400	15,763.86	16,369.84	16,369.84	16,369.84	16,369.84	24,400	19,061.87	19,887.49	19,887.49	19,887.49	19,887.49
19,500	15,836.91	16,453.34	16,453.34	16,453.34	16,453.34	24,500	19,120.51	19,956.59	19,956.59	19,956.59	19,956.59
19,600	15,909.95	16,536.84	16,536.84	16,536.84	16,536.84	24,600	19,179.16	20,025.69	20,025.69	20,025.69	20,025.69
19,700	15,983.00	16,620.35	16,620.35	16,620.35	16,620.35	24,700	19,237.80	20,094.80	20,094.80	20,094.80	20,094.80
19,800	16,056.04	16,703.85	16,703.85	16,703.85	16,703.85	24,800	19,296.45	20,163.90	20,163.90	20,163.90	20,163.90
19,900	16,129.09	16,777.82	16,777.82	16,777.82	16,777.82	24,900	19,355.09	20,233.01	20,233.01	20,233.01	20,233.01
20,000	16,202.13	16,846.92	16,846.92	16,846.92	16,846.92	25,000	19,413.74	20,302.11	20,302.11	20,302.11	20,302.11

Income replacement indemnity or indemnity payable under the Workers' Compensation Act for the year 2017 (90 % of weighted net income for 2017) Single Worker with 1 dependent of full age Number of minor dependents						Income replacement indemnity or indemnity payable under the Workers' Compensation Act for the year 2017 (90 % of weighted net income for 2017) Single Worker with 1 dependent of full age Number of minor dependents					
Annual gross income	0	1	2	3	4 or more	Annual gross income	0	1	2	3	4 or more
25,100	19,472.38	20,371.21	20,371.21	20,371.21	20,371.21	30,100	22,404.63	23,412.89	23,412.89	23,412.89	23,412.89
25,200	19,531.03	20,440.32	20,440.32	20,440.32	20,440.32	30,200	22,463.28	23,471.53	23,471.53	23,471.53	23,471.53
25,300	19,589.67	20,509.42	20,509.42	20,509.42	20,509.42	30,300	22,521.92	23,530.18	23,530.18	23,530.18	23,530.18
25,400	19,648.32	20,578.53	20,578.53	20,578.53	20,578.53	30,400	22,580.56	23,588.82	23,588.82	23,588.82	23,588.82
25,500	19,706.96	20,647.63	20,647.63	20,647.63	20,647.63	30,500	22,639.21	23,647.47	23,647.47	23,647.47	23,647.47
25,600	19,765.61	20,716.73	20,716.73	20,716.73	20,716.73	30,600	22,697.85	23,706.11	23,706.11	23,706.11	23,706.11
25,700	19,824.25	20,785.84	20,785.84	20,785.84	20,785.84	30,700	22,756.50	23,764.76	23,764.76	23,764.76	23,764.76
25,800	19,882.90	20,854.94	20,854.94	20,854.94	20,854.94	30,800	22,815.14	23,823.40	23,823.40	23,823.40	23,823.40
25,900	19,941.54	20,924.04	20,924.04	20,924.04	20,924.04	30,900	22,873.79	23,882.05	23,882.05	23,882.05	23,882.05
26,000	20,000.19	20,993.15	20,993.15	20,993.15	20,993.15	31,000	22,932.43	23,940.69	23,940.69	23,940.69	23,940.69
26,100	20,058.83	21,062.25	21,062.25	21,062.25	21,062.25	31,100	22,991.08	23,999.33	23,999.33	23,999.33	23,999.33
26,200	20,117.48	21,125.73	21,125.73	21,125.73	21,125.73	31,200	23,049.72	24,057.98	24,057.98	24,057.98	24,057.98
26,300	20,176.12	21,184.38	21,184.38	21,184.38	21,184.38	31,300	23,108.37	24,116.62	24,116.62	24,116.62	24,116.62
26,400	20,234.77	21,243.02	21,243.02	21,243.02	21,243.02	31,400	23,167.01	24,175.27	24,175.27	24,175.27	24,175.27
26,500	20,293.41	21,301.67	21,301.67	21,301.67	21,301.67	31,500	23,225.66	24,233.91	24,233.91	24,233.91	24,233.91
26,600	20,352.06	21,360.31	21,360.31	21,360.31	21,360.31	31,600	23,284.30	24,292.56	24,292.56	24,292.56	24,292.56
26,700	20,410.70	21,418.96	21,418.96	21,418.96	21,418.96	31,700	23,342.95	24,351.20	24,351.20	24,351.20	24,351.20
26,800	20,469.35	21,477.60	21,477.60	21,477.60	21,477.60	31,800	23,401.59	24,409.85	24,409.85	24,409.85	24,409.85
26,900	20,527.99	21,536.25	21,536.25	21,536.25	21,536.25	31,900	23,460.24	24,468.49	24,468.49	24,468.49	24,468.49
27,000	20,586.64	21,594.89	21,594.89	21,594.89	21,594.89	32,000	23,518.88	24,527.14	24,527.14	24,527.14	24,527.14
27,100	20,645.28	21,653.54	21,653.54	21,653.54	21,653.54	32,100	23,577.53	24,585.78	24,585.78	24,585.78	24,585.78
27,200	20,703.93	21,712.18	21,712.18	21,712.18	21,712.18	32,200	23,636.17	24,644.43	24,644.43	24,644.43	24,644.43
27,300	20,762.57	21,770.83	21,770.83	21,770.83	21,770.83	32,300	23,694.82	24,703.07	24,703.07	24,703.07	24,703.07
27,400	20,821.22	21,829.47	21,829.47	21,829.47	21,829.47	32,400	23,753.46	24,761.72	24,761.72	24,761.72	24,761.72
27,500	20,879.86	21,888.12	21,888.12	21,888.12	21,888.12	32,500	23,812.11	24,820.36	24,820.36	24,820.36	24,820.36
27,600	20,938.51	21,946.76	21,946.76	21,946.76	21,946.76	32,600	23,870.75	24,879.01	24,879.01	24,879.01	24,879.01
27,700	20,997.15	22,005.41	22,005.41	22,005.41	22,005.41	32,700	23,929.40	24,937.65	24,937.65	24,937.65	24,937.65
27,800	21,055.80	22,064.05	22,064.05	22,064.05	22,064.05	32,800	23,988.04	24,996.30	24,996.30	24,996.30	24,996.30
27,900	21,114.44	22,122.70	22,122.70	22,122.70	22,122.70	32,900	24,046.69	25,054.94	25,054.94	25,054.94	25,054.94
28,000	21,173.09	22,181.34	22,181.34	22,181.34	22,181.34	33,000	24,105.33	25,113.59	25,113.59	25,113.59	25,113.59
28,100	21,231.73	22,239.99	22,239.99	22,239.99	22,239.99	33,100	24,163.98	25,172.23	25,172.23	25,172.23	25,172.23
28,200	21,290.38	22,298.63	22,298.63	22,298.63	22,298.63	33,200	24,222.62	25,230.88	25,230.88	25,230.88	25,230.88
28,300	21,349.02	22,357.28	22,357.28	22,357.28	22,357.28	33,300	24,281.27	25,289.52	25,289.52	25,289.52	25,289.52
28,400	21,407.67	22,415.92	22,415.92	22,415.92	22,415.92	33,400	24,339.91	25,348.17	25,348.17	25,348.17	25,348.17
28,500	21,466.31	22,474.57	22,474.57	22,474.57	22,474.57	33,500	24,398.56	25,406.81	25,406.81	25,406.81	25,406.81
28,600	21,524.96	22,533.21	22,533.21	22,533.21	22,533.21	33,600	24,457.20	25,465.46	25,465.46	25,465.46	25,465.46
28,700	21,583.60	22,591.86	22,591.86	22,591.86	22,591.86	33,700	24,515.85	25,524.10	25,524.10	25,524.10	25,524.10
28,800	21,642.25	22,650.50	22,650.50	22,650.50	22,650.50	33,800	24,574.49	25,582.75	25,582.75	25,582.75	25,582.75
28,900	21,700.89	22,709.15	22,709.15	22,709.15	22,709.15	33,900	24,633.14	25,641.39	25,641.39	25,641.39	25,641.39
29,000	21,759.54	22,767.79	22,767.79	22,767.79	22,767.79	34,000	24,691.78	25,700.04	25,700.04	25,700.04	25,700.04
29,100	21,818.18	22,826.44	22,826.44	22,826.44	22,826.44	34,100	24,750.43	25,758.68	25,758.68	25,758.68	25,758.68
29,200	21,876.83	22,885.08	22,885.08	22,885.08	22,885.08	34,200	24,809.07	25,817.33	25,817.33	25,817.33	25,817.33
29,300	21,935.47	22,943.73	22,943.73	22,943.73	22,943.73	34,300	24,867.72	25,875.97	25,875.97	25,875.97	25,875.97
29,400	21,994.12	23,002.37	23,002.37	23,002.37	23,002.37	34,400	24,926.36	25,934.62	25,934.62	25,934.62	25,934.62
29,500	22,052.76	23,061.02	23,061.02	23,061.02	23,061.02	34,500	24,985.01	25,993.26	25,993.26	25,993.26	25,993.26
29,600	22,111.41	23,119.66	23,119.66	23,119.66	23,119.66	34,600	25,043.65	26,051.91	26,051.91	26,051.91	26,051.91
29,700	22,170.05	23,178.31	23,178.31	23,178.31	23,178.31	34,700	25,102.30	26,110.55	26,110.55	26,110.55	26,110.55
29,800	22,228.70	23,236.95	23,236.95	23,236.95	23,236.95	34,800	25,160.94	26,169.20	26,169.20	26,169.20	26,169.20
29,900	22,287.34	23,295.60	23,295.60	23,295.60	23,295.60	34,900	25,219.45	26,227.71	26,227.71	26,227.71	26,227.71
30,000	22,345.99	23,354.24	23,354.24	23,354.24	23,354.24	35,000	25,275.40	26,283.65	26,283.65	26,283.65	26,283.65

Income replacement indemnity or indemnity payable under the Workers' Compensation Act for the year 2017 (90 % of weighted net income for 2017) Single Worker with 1 dependent of full age Number of minor dependents						Income replacement indemnity or indemnity payable under the Workers' Compensation Act for the year 2017 (90 % of weighted net income for 2017) Single Worker with 1 dependent of full age Number of minor dependents					
Annual gross income	0	1	2	3	4 or more	Annual gross income	0	1	2	3	4 or more
35,100	25,331.34	26,339.60	26,339.60	26,339.60	26,339.60	40,100	28,128.59	29,136.85	29,136.85	29,136.85	29,136.85
35,200	25,387.29	26,395.54	26,395.54	26,395.54	26,395.54	40,200	28,184.53	29,192.79	29,192.79	29,192.79	29,192.79
35,300	25,443.23	26,451.49	26,451.49	26,451.49	26,451.49	40,300	28,240.48	29,248.74	29,248.74	29,248.74	29,248.74
35,400	25,499.18	26,507.43	26,507.43	26,507.43	26,507.43	40,400	28,296.42	29,304.68	29,304.68	29,304.68	29,304.68
35,500	25,555.12	26,563.38	26,563.38	26,563.38	26,563.38	40,500	28,352.37	29,360.63	29,360.63	29,360.63	29,360.63
35,600	25,611.07	26,619.32	26,619.32	26,619.32	26,619.32	40,600	28,408.31	29,416.57	29,416.57	29,416.57	29,416.57
35,700	25,667.01	26,675.27	26,675.27	26,675.27	26,675.27	40,700	28,464.26	29,472.52	29,472.52	29,472.52	29,472.52
35,800	25,722.96	26,731.21	26,731.21	26,731.21	26,731.21	40,800	28,520.20	29,528.46	29,528.46	29,528.46	29,528.46
35,900	25,778.90	26,787.16	26,787.16	26,787.16	26,787.16	40,900	28,576.15	29,584.40	29,584.40	29,584.40	29,584.40
36,000	25,834.85	26,843.10	26,843.10	26,843.10	26,843.10	41,000	28,632.09	29,640.35	29,640.35	29,640.35	29,640.35
36,100	25,890.79	26,899.05	26,899.05	26,899.05	26,899.05	41,100	28,688.04	29,696.29	29,696.29	29,696.29	29,696.29
36,200	25,946.74	26,954.99	26,954.99	26,954.99	26,954.99	41,200	28,743.98	29,752.24	29,752.24	29,752.24	29,752.24
36,300	26,002.68	27,010.94	27,010.94	27,010.94	27,010.94	41,300	28,799.93	29,808.18	29,808.18	29,808.18	29,808.18
36,400	26,058.63	27,066.88	27,066.88	27,066.88	27,066.88	41,400	28,855.87	29,864.13	29,864.13	29,864.13	29,864.13
36,500	26,114.57	27,122.83	27,122.83	27,122.83	27,122.83	41,500	28,911.82	29,920.07	29,920.07	29,920.07	29,920.07
36,600	26,170.52	27,178.77	27,178.77	27,178.77	27,178.77	41,600	28,967.76	29,976.02	29,976.02	29,976.02	29,976.02
36,700	26,226.46	27,234.72	27,234.72	27,234.72	27,234.72	41,700	29,023.71	30,031.96	30,031.96	30,031.96	30,031.96
36,800	26,282.41	27,290.66	27,290.66	27,290.66	27,290.66	41,800	29,079.65	30,087.91	30,087.91	30,087.91	30,087.91
36,900	26,338.35	27,346.61	27,346.61	27,346.61	27,346.61	41,900	29,135.60	30,143.85	30,143.85	30,143.85	30,143.85
37,000	26,394.30	27,402.55	27,402.55	27,402.55	27,402.55	42,000	29,191.54	30,199.80	30,199.80	30,199.80	30,199.80
37,100	26,450.24	27,458.50	27,458.50	27,458.50	27,458.50	42,100	29,247.49	30,255.74	30,255.74	30,255.74	30,255.74
37,200	26,506.19	27,514.44	27,514.44	27,514.44	27,514.44	42,200	29,303.43	30,311.69	30,311.69	30,311.69	30,311.69
37,300	26,562.13	27,570.39	27,570.39	27,570.39	27,570.39	42,300	29,359.38	30,367.63	30,367.63	30,367.63	30,367.63
37,400	26,618.08	27,626.33	27,626.33	27,626.33	27,626.33	42,400	29,415.32	30,423.58	30,423.58	30,423.58	30,423.58
37,500	26,674.02	27,682.28	27,682.28	27,682.28	27,682.28	42,500	29,471.27	30,479.52	30,479.52	30,479.52	30,479.52
37,600	26,729.97	27,738.22	27,738.22	27,738.22	27,738.22	42,600	29,527.21	30,535.47	30,535.47	30,535.47	30,535.47
37,700	26,785.91	27,794.17	27,794.17	27,794.17	27,794.17	42,700	29,583.16	30,591.41	30,591.41	30,591.41	30,591.41
37,800	26,841.86	27,850.11	27,850.11	27,850.11	27,850.11	42,800	29,639.10	30,647.36	30,647.36	30,647.36	30,647.36
37,900	26,897.80	27,906.06	27,906.06	27,906.06	27,906.06	42,900	29,695.05	30,703.30	30,703.30	30,703.30	30,703.30
38,000	26,953.75	27,962.00	27,962.00	27,962.00	27,962.00	43,000	29,750.99	30,759.25	30,759.25	30,759.25	30,759.25
38,100	27,009.69	28,017.95	28,017.95	28,017.95	28,017.95	43,100	29,806.94	30,815.19	30,815.19	30,815.19	30,815.19
38,200	27,065.64	28,073.89	28,073.89	28,073.89	28,073.89	43,200	29,862.88	30,871.14	30,871.14	30,871.14	30,871.14
38,300	27,121.58	28,129.84	28,129.84	28,129.84	28,129.84	43,300	29,918.83	30,927.08	30,927.08	30,927.08	30,927.08
38,400	27,177.53	28,185.78	28,185.78	28,185.78	28,185.78	43,400	29,974.77	30,983.03	30,983.03	30,983.03	30,983.03
38,500	27,233.47	28,241.73	28,241.73	28,241.73	28,241.73	43,500	30,030.72	31,038.97	31,038.97	31,038.97	31,038.97
38,600	27,289.42	28,297.67	28,297.67	28,297.67	28,297.67	43,600	30,086.66	31,094.92	31,094.92	31,094.92	31,094.92
38,700	27,345.36	28,353.62	28,353.62	28,353.62	28,353.62	43,700	30,142.61	31,150.86	31,150.86	31,150.86	31,150.86
38,800	27,401.31	28,409.56	28,409.56	28,409.56	28,409.56	43,800	30,198.55	31,206.81	31,206.81	31,206.81	31,206.81
38,900	27,457.25	28,465.51	28,465.51	28,465.51	28,465.51	43,900	30,252.52	31,260.77	31,260.77	31,260.77	31,260.77
39,000	27,513.20	28,521.45	28,521.45	28,521.45	28,521.45	44,000	30,304.86	31,313.25	31,313.25	31,313.25	31,313.25
39,100	27,569.14	28,577.40	28,577.40	28,577.40	28,577.40	44,100	30,357.21	31,368.30	31,368.30	31,368.30	31,368.30
39,200	27,625.09	28,633.34	28,633.34	28,633.34	28,633.34	44,200	30,409.55	31,423.34	31,423.34	31,423.34	31,423.34
39,300	27,681.03	28,689.29	28,689.29	28,689.29	28,689.29	44,300	30,461.90	31,478.39	31,478.39	31,478.39	31,478.39
39,400	27,736.98	28,745.23	28,745.23	28,745.23	28,745.23	44,400	30,514.24	31,533.43	31,533.43	31,533.43	31,533.43
39,500	27,792.92	28,801.18	28,801.18	28,801.18	28,801.18	44,500	30,566.59	31,588.48	31,588.48	31,588.48	31,588.48
39,600	27,848.87	28,857.12	28,857.12	28,857.12	28,857.12	44,600	30,618.93	31,643.52	31,643.52	31,643.52	31,643.52
39,700	27,904.81	28,913.07	28,913.07	28,913.07	28,913.07	44,700	30,671.28	31,698.57	31,698.57	31,698.57	31,698.57
39,800	27,960.76	28,969.01	28,969.01	28,969.01	28,969.01	44,800	30,723.62	31,753.61	31,753.61	31,753.61	31,753.61
39,900	28,016.70	29,024.96	29,024.96	29,024.96	29,024.96	44,900	30,775.97	31,808.66	31,808.66	31,808.66	31,808.66
40,000	28,072.65	29,080.90	29,080.90	29,080.90	29,080.90	45,000	30,828.31	31,863.70	31,863.70	31,863.70	31,863.70

Income replacement indemnity or indemnity payable under the Workers' Compensation Act for the year 2017 (90 % of weighted net income for 2017) Single Worker with 1 dependent of full age Number of minor dependents						Income replacement indemnity or indemnity payable under the Workers' Compensation Act for the year 2017 (90 % of weighted net income for 2017) Single Worker with 1 dependent of full age Number of minor dependents					
Annual gross income	0	1	2	3	4 or more	Annual gross income	0	1	2	3	4 or more
45,100	30,880.66	31,918.75	31,918.75	31,918.75	31,918.75	50,100	33,324.97	34,498.06	34,498.06	34,498.06	34,498.06
45,200	30,933.00	31,973.79	31,973.79	31,973.79	31,973.79	50,200	33,373.18	34,548.97	34,548.97	34,548.97	34,548.97
45,300	30,985.35	32,028.84	32,028.84	32,028.84	32,028.84	50,300	33,421.39	34,599.88	34,599.88	34,599.88	34,599.88
45,400	31,037.69	32,083.88	32,083.88	32,083.88	32,083.88	50,400	33,469.60	34,650.80	34,650.80	34,650.80	34,650.80
45,500	31,090.04	32,138.93	32,138.93	32,138.93	32,138.93	50,500	33,517.82	34,701.71	34,701.71	34,701.71	34,701.71
45,600	31,142.38	32,193.97	32,193.97	32,193.97	32,193.97	50,600	33,566.03	34,752.62	34,752.62	34,752.62	34,752.62
45,700	31,194.73	32,249.02	32,249.02	32,249.02	32,249.02	50,700	33,614.24	34,803.53	34,803.53	34,803.53	34,803.53
45,800	31,247.07	32,304.06	32,304.06	32,304.06	32,304.06	50,800	33,662.45	34,854.44	34,854.44	34,854.44	34,854.44
45,900	31,299.42	32,359.11	32,359.11	32,359.11	32,359.11	50,900	33,710.66	34,905.35	34,905.35	34,905.35	34,905.35
46,000	31,348.29	32,410.68	32,410.68	32,410.68	32,410.68	51,000	33,758.87	34,956.27	34,956.27	34,956.27	34,956.27
46,100	31,396.50	32,461.59	32,461.59	32,461.59	32,461.59	51,100	33,807.09	35,007.18	35,007.18	35,007.18	35,007.18
46,200	31,444.71	32,512.50	32,512.50	32,512.50	32,512.50	51,200	33,855.30	35,058.09	35,058.09	35,058.09	35,058.09
46,300	31,492.93	32,563.42	32,563.42	32,563.42	32,563.42	51,300	33,903.51	35,109.00	35,109.00	35,109.00	35,109.00
46,400	31,541.14	32,614.33	32,614.33	32,614.33	32,614.33	51,400	33,952.72	35,160.91	35,160.91	35,160.91	35,160.91
46,500	31,589.35	32,665.24	32,665.24	32,665.24	32,665.24	51,500	34,001.93	35,212.82	35,212.82	35,212.82	35,212.82
46,600	31,637.56	32,716.15	32,716.15	32,716.15	32,716.15	51,600	34,051.14	35,264.74	35,264.74	35,264.74	35,264.74
46,700	31,685.77	32,767.06	32,767.06	32,767.06	32,767.06	51,700	34,100.36	35,316.65	35,316.65	35,316.65	35,316.65
46,800	31,733.98	32,817.97	32,817.97	32,817.97	32,817.97	51,800	34,149.57	35,368.56	35,368.56	35,368.56	35,368.56
46,900	31,782.20	32,868.89	32,868.89	32,868.89	32,868.89	51,900	34,198.78	35,420.47	35,420.47	35,420.47	35,420.47
47,000	31,830.41	32,919.80	32,919.80	32,919.80	32,919.80	52,000	34,247.99	35,472.38	35,472.38	35,472.38	35,472.38
47,100	31,878.62	32,970.71	32,970.71	32,970.71	32,970.71	52,100	34,297.20	35,524.29	35,524.29	35,524.29	35,524.29
47,200	31,926.83	33,021.62	33,021.62	33,021.62	33,021.62	52,200	34,346.41	35,576.20	35,576.20	35,576.20	35,576.20
47,300	31,975.04	33,072.53	33,072.53	33,072.53	33,072.53	52,300	34,395.63	35,628.12	35,628.12	35,628.12	35,628.12
47,400	32,023.25	33,123.44	33,123.44	33,123.44	33,123.44	52,400	34,444.84	35,680.03	35,680.03	35,680.03	35,680.03
47,500	32,071.47	33,174.36	33,174.36	33,174.36	33,174.36	52,500	34,494.05	35,731.94	35,731.94	35,731.94	35,731.94
47,600	32,119.68	33,225.27	33,225.27	33,225.27	33,225.27	52,600	34,543.26	35,783.85	35,783.85	35,783.85	35,783.85
47,700	32,167.89	33,276.18	33,276.18	33,276.18	33,276.18	52,700	34,592.47	35,835.76	35,835.76	35,835.76	35,835.76
47,800	32,216.10	33,327.09	33,327.09	33,327.09	33,327.09	52,800	34,641.68	35,887.67	35,887.67	35,887.67	35,887.67
47,900	32,264.31	33,378.00	33,378.00	33,378.00	33,378.00	52,900	34,690.89	35,939.59	35,939.59	35,939.59	35,939.59
48,000	32,312.52	33,428.91	33,428.91	33,428.91	33,428.91	53,000	34,740.11	35,991.50	35,991.50	35,991.50	35,991.50
48,100	32,360.74	33,479.83	33,479.83	33,479.83	33,479.83	53,100	34,789.32	36,043.41	36,043.41	36,043.41	36,043.41
48,200	32,408.95	33,530.74	33,530.74	33,530.74	33,530.74	53,200	34,838.53	36,095.32	36,095.32	36,095.32	36,095.32
48,300	32,457.16	33,581.65	33,581.65	33,581.65	33,581.65	53,300	34,887.74	36,147.23	36,147.23	36,147.23	36,147.23
48,400	32,505.37	33,632.56	33,632.56	33,632.56	33,632.56	53,400	34,936.95	36,199.14	36,199.14	36,199.14	36,199.14
48,500	32,553.58	33,683.47	33,683.47	33,683.47	33,683.47	53,500	34,986.16	36,251.05	36,251.05	36,251.05	36,251.05
48,600	32,601.79	33,734.38	33,734.38	33,734.38	33,734.38	53,600	35,035.38	36,302.97	36,302.97	36,302.97	36,302.97
48,700	32,650.01	33,785.30	33,785.30	33,785.30	33,785.30	53,700	35,084.59	36,354.88	36,354.88	36,354.88	36,354.88
48,800	32,698.22	33,836.21	33,836.21	33,836.21	33,836.21	53,800	35,133.80	36,406.79	36,406.79	36,406.79	36,406.79
48,900	32,746.43	33,887.12	33,887.12	33,887.12	33,887.12	53,900	35,183.01	36,458.70	36,458.70	36,458.70	36,458.70
49,000	32,794.64	33,938.03	33,938.03	33,938.03	33,938.03	54,000	35,232.22	36,510.61	36,510.61	36,510.61	36,510.61
49,100	32,842.85	33,988.94	33,988.94	33,988.94	33,988.94	54,100	35,281.43	36,562.52	36,562.52	36,562.52	36,562.52
49,200	32,891.06	34,039.85	34,039.85	34,039.85	34,039.85	54,200	35,330.64	36,614.44	36,614.44	36,614.44	36,614.44
49,300	32,939.28	34,090.77	34,090.77	34,090.77	34,090.77	54,300	35,379.86	36,666.35	36,666.35	36,666.35	36,666.35
49,400	32,987.49	34,141.68	34,141.68	34,141.68	34,141.68	54,400	35,429.07	36,718.26	36,718.26	36,718.26	36,718.26
49,500	33,035.70	34,192.59	34,192.59	34,192.59	34,192.59	54,500	35,478.28	36,770.17	36,770.17	36,770.17	36,770.17
49,600	33,083.91	34,243.50	34,243.50	34,243.50	34,243.50	54,600	35,527.49	36,822.08	36,822.08	36,822.08	36,822.08
49,700	33,132.12	34,294.41	34,294.41	34,294.41	34,294.41	54,700	35,576.70	36,873.99	36,873.99	36,873.99	36,873.99
49,800	33,180.33	34,345.32	34,345.32	34,345.32	34,345.32	54,800	35,625.91	36,925.90	36,925.90	36,925.90	36,925.90
49,900	33,228.55	34,396.24	34,396.24	34,396.24	34,396.24	54,900	35,675.13	36,977.82	36,977.82	36,977.82	36,977.82
50,000	33,276.76	34,447.15	34,447.15	34,447.15	34,447.15	55,000	35,724.34	37,029.73	37,029.73	37,029.73	37,029.73

Income replacement indemnity or indemnity payable under the Workers' Compensation Act for the year 2017 (90 % of weighted net income for 2017) Single Worker with 1 dependent of full age Number of minor dependents						Income replacement indemnity or indemnity payable under the Workers' Compensation Act for the year 2017 (90 % of weighted net income for 2017) Single Worker with 1 dependent of full age Number of minor dependents					
Annual gross income	0	1	2	3	4 or more	Annual gross income	0	1	2	3	4 or more
55,100	35,773.55	37,081.64	37,081.64	37,081.64	37,081.64	60,100	38,569.72	39,881.28	39,881.28	39,881.28	39,881.28
55,200	35,822.76	37,133.55	37,133.55	37,133.55	37,133.55	60,200	38,625.88	39,937.44	39,937.44	39,937.44	39,937.44
55,300	35,873.91	37,185.46	37,185.46	37,185.46	37,185.46	60,300	38,682.05	39,993.60	39,993.60	39,993.60	39,993.60
55,400	35,930.07	37,241.62	37,241.62	37,241.62	37,241.62	60,400	38,738.21	40,049.77	40,049.77	40,049.77	40,049.77
55,500	35,986.23	37,297.79	37,297.79	37,297.79	37,297.79	60,500	38,794.37	40,105.93	40,105.93	40,105.93	40,105.93
55,600	36,042.40	37,353.95	37,353.95	37,353.95	37,353.95	60,600	38,850.54	40,162.09	40,162.09	40,162.09	40,162.09
55,700	36,098.56	37,410.11	37,410.11	37,410.11	37,410.11	60,700	38,906.70	40,218.25	40,218.25	40,218.25	40,218.25
55,800	36,154.72	37,466.28	37,466.28	37,466.28	37,466.28	60,800	38,962.86	40,274.42	40,274.42	40,274.42	40,274.42
55,900	36,210.88	37,522.44	37,522.44	37,522.44	37,522.44	60,900	39,019.02	40,330.58	40,330.58	40,330.58	40,330.58
56,000	36,267.05	37,578.60	37,578.60	37,578.60	37,578.60	61,000	39,075.19	40,386.74	40,386.74	40,386.74	40,386.74
56,100	36,323.21	37,634.76	37,634.76	37,634.76	37,634.76	61,100	39,131.35	40,442.91	40,442.91	40,442.91	40,442.91
56,200	36,379.37	37,690.93	37,690.93	37,690.93	37,690.93	61,200	39,187.51	40,499.07	40,499.07	40,499.07	40,499.07
56,300	36,435.53	37,747.09	37,747.09	37,747.09	37,747.09	61,300	39,243.68	40,555.23	40,555.23	40,555.23	40,555.23
56,400	36,491.70	37,803.25	37,803.25	37,803.25	37,803.25	61,400	39,299.84	40,611.39	40,611.39	40,611.39	40,611.39
56,500	36,547.86	37,859.42	37,859.42	37,859.42	37,859.42	61,500	39,356.00	40,667.56	40,667.56	40,667.56	40,667.56
56,600	36,604.02	37,915.58	37,915.58	37,915.58	37,915.58	61,600	39,412.16	40,723.72	40,723.72	40,723.72	40,723.72
56,700	36,660.19	37,971.74	37,971.74	37,971.74	37,971.74	61,700	39,468.33	40,779.88	40,779.88	40,779.88	40,779.88
56,800	36,716.35	38,027.90	38,027.90	38,027.90	38,027.90	61,800	39,524.49	40,836.05	40,836.05	40,836.05	40,836.05
56,900	36,772.51	38,084.07	38,084.07	38,084.07	38,084.07	61,900	39,580.65	40,892.21	40,892.21	40,892.21	40,892.21
57,000	36,828.67	38,140.23	38,140.23	38,140.23	38,140.23	62,000	39,636.82	40,948.37	40,948.37	40,948.37	40,948.37
57,100	36,884.84	38,196.39	38,196.39	38,196.39	38,196.39	62,100	39,692.98	41,004.53	41,004.53	41,004.53	41,004.53
57,200	36,941.00	38,252.56	38,252.56	38,252.56	38,252.56	62,200	39,749.14	41,060.70	41,060.70	41,060.70	41,060.70
57,300	36,997.16	38,308.72	38,308.72	38,308.72	38,308.72	62,300	39,805.30	41,116.86	41,116.86	41,116.86	41,116.86
57,400	37,053.33	38,364.88	38,364.88	38,364.88	38,364.88	62,400	39,861.47	41,173.02	41,173.02	41,173.02	41,173.02
57,500	37,109.49	38,421.04	38,421.04	38,421.04	38,421.04	62,500	39,917.63	41,229.19	41,229.19	41,229.19	41,229.19
57,600	37,165.65	38,477.21	38,477.21	38,477.21	38,477.21	62,600	39,973.79	41,285.35	41,285.35	41,285.35	41,285.35
57,700	37,221.81	38,533.37	38,533.37	38,533.37	38,533.37	62,700	40,029.96	41,341.51	41,341.51	41,341.51	41,341.51
57,800	37,277.98	38,589.53	38,589.53	38,589.53	38,589.53	62,800	40,086.12	41,397.67	41,397.67	41,397.67	41,397.67
57,900	37,334.14	38,645.70	38,645.70	38,645.70	38,645.70	62,900	40,142.28	41,453.84	41,453.84	41,453.84	41,453.84
58,000	37,390.30	38,701.86	38,701.86	38,701.86	38,701.86	63,000	40,198.44	41,510.00	41,510.00	41,510.00	41,510.00
58,100	37,446.47	38,758.02	38,758.02	38,758.02	38,758.02	63,100	40,254.61	41,566.16	41,566.16	41,566.16	41,566.16
58,200	37,502.63	38,814.18	38,814.18	38,814.18	38,814.18	63,200	40,310.77	41,622.33	41,622.33	41,622.33	41,622.33
58,300	37,558.79	38,870.35	38,870.35	38,870.35	38,870.35	63,300	40,366.93	41,678.49	41,678.49	41,678.49	41,678.49
58,400	37,614.95	38,926.51	38,926.51	38,926.51	38,926.51	63,400	40,423.10	41,734.65	41,734.65	41,734.65	41,734.65
58,500	37,671.12	38,982.67	38,982.67	38,982.67	38,982.67	63,500	40,479.26	41,790.81	41,790.81	41,790.81	41,790.81
58,600	37,727.28	39,038.84	39,038.84	39,038.84	39,038.84	63,600	40,535.42	41,846.98	41,846.98	41,846.98	41,846.98
58,700	37,783.44	39,095.00	39,095.00	39,095.00	39,095.00	63,700	40,591.58	41,903.14	41,903.14	41,903.14	41,903.14
58,800	37,839.61	39,151.16	39,151.16	39,151.16	39,151.16	63,800	40,647.75	41,959.30	41,959.30	41,959.30	41,959.30
58,900	37,895.77	39,207.32	39,207.32	39,207.32	39,207.32	63,900	40,703.91	42,015.46	42,015.46	42,015.46	42,015.46
59,000	37,951.93	39,263.49	39,263.49	39,263.49	39,263.49	64,000	40,760.07	42,071.63	42,071.63	42,071.63	42,071.63
59,100	38,008.09	39,319.65	39,319.65	39,319.65	39,319.65	64,100	40,816.24	42,127.79	42,127.79	42,127.79	42,127.79
59,200	38,064.26	39,375.81	39,375.81	39,375.81	39,375.81	64,200	40,872.40	42,183.95	42,183.95	42,183.95	42,183.95
59,300	38,120.42	39,431.97	39,431.97	39,431.97	39,431.97	64,300	40,928.56	42,240.12	42,240.12	42,240.12	42,240.12
59,400	38,176.58	39,488.14	39,488.14	39,488.14	39,488.14	64,400	40,984.72	42,296.28	42,296.28	42,296.28	42,296.28
59,500	38,232.75	39,544.30	39,544.30	39,544.30	39,544.30	64,500	41,040.89	42,352.44	42,352.44	42,352.44	42,352.44
59,600	38,288.91	39,600.46	39,600.46	39,600.46	39,600.46	64,600	41,097.05	42,408.60	42,408.60	42,408.60	42,408.60
59,700	38,345.07	39,656.63	39,656.63	39,656.63	39,656.63	64,700	41,153.21	42,464.77	42,464.77	42,464.77	42,464.77
59,800	38,401.23	39,712.79	39,712.79	39,712.79	39,712.79	64,800	41,209.37	42,520.93	42,520.93	42,520.93	42,520.93
59,900	38,457.40	39,768.95	39,768.95	39,768.95	39,768.95	64,900	41,265.54	42,577.09	42,577.09	42,577.09	42,577.09
60,000	38,513.56	39,825.11	39,825.11	39,825.11	39,825.11	65,000	41,321.70	42,633.26	42,633.26	42,633.26	42,633.26

Income replacement indemnity or indemnity payable under the Workers' Compensation Act for the year 2017 (90 % of weighted net income for 2017) Single Worker with 1 dependent of full age Number of minor dependents						Income replacement indemnity or indemnity payable under the Workers' Compensation Act for the year 2017 (90 % of weighted net income for 2017) Single Worker with 1 dependent of full age Number of minor dependents					
Annual gross income	0	1	2	3	4 or more	Annual gross income	0	1	2	3	4 or more
65,100	41,377.86	42,689.42	42,689.42	42,689.42	42,689.42	70,100	44,186.00	45,497.56	45,497.56	45,497.56	45,497.56
65,200	41,434.03	42,745.58	42,745.58	42,745.58	42,745.58	70,200	44,242.17	45,553.72	45,553.72	45,553.72	45,553.72
65,300	41,490.19	42,801.74	42,801.74	42,801.74	42,801.74	70,300	44,298.33	45,609.89	45,609.89	45,609.89	45,609.89
65,400	41,546.35	42,857.91	42,857.91	42,857.91	42,857.91	70,400	44,354.49	45,666.05	45,666.05	45,666.05	45,666.05
65,500	41,602.51	42,914.07	42,914.07	42,914.07	42,914.07	70,500	44,410.66	45,722.21	45,722.21	45,722.21	45,722.21
65,600	41,658.68	42,970.23	42,970.23	42,970.23	42,970.23	70,600	44,466.82	45,778.37	45,778.37	45,778.37	45,778.37
65,700	41,714.84	43,026.40	43,026.40	43,026.40	43,026.40	70,700	44,522.98	45,834.54	45,834.54	45,834.54	45,834.54
65,800	41,771.00	43,082.56	43,082.56	43,082.56	43,082.56	70,800	44,579.14	45,890.70	45,890.70	45,890.70	45,890.70
65,900	41,827.17	43,138.72	43,138.72	43,138.72	43,138.72	70,900	44,635.31	45,946.86	45,946.86	45,946.86	45,946.86
66,000	41,883.33	43,194.88	43,194.88	43,194.88	43,194.88	71,000	44,691.47	46,003.03	46,003.03	46,003.03	46,003.03
66,100	41,939.49	43,251.05	43,251.05	43,251.05	43,251.05	71,100	44,747.63	46,059.19	46,059.19	46,059.19	46,059.19
66,200	41,995.65	43,307.21	43,307.21	43,307.21	43,307.21	71,200	44,803.80	46,115.35	46,115.35	46,115.35	46,115.35
66,300	42,051.82	43,363.37	43,363.37	43,363.37	43,363.37	71,300	44,859.96	46,171.51	46,171.51	46,171.51	46,171.51
66,400	42,107.98	43,419.54	43,419.54	43,419.54	43,419.54	71,400	44,916.12	46,227.68	46,227.68	46,227.68	46,227.68
66,500	42,164.14	43,475.70	43,475.70	43,475.70	43,475.70	71,500	44,972.28	46,283.84	46,283.84	46,283.84	46,283.84
66,600	42,220.31	43,531.86	43,531.86	43,531.86	43,531.86	71,600	45,028.45	46,340.00	46,340.00	46,340.00	46,340.00
66,700	42,276.47	43,588.02	43,588.02	43,588.02	43,588.02	71,700	45,084.61	46,396.17	46,396.17	46,396.17	46,396.17
66,800	42,332.63	43,644.19	43,644.19	43,644.19	43,644.19	71,800	45,140.77	46,452.33	46,452.33	46,452.33	46,452.33
66,900	42,388.79	43,700.35	43,700.35	43,700.35	43,700.35	71,900	45,196.94	46,508.49	46,508.49	46,508.49	46,508.49
67,000	42,444.96	43,756.51	43,756.51	43,756.51	43,756.51	72,000	45,253.10	46,564.65	46,564.65	46,564.65	46,564.65
67,100	42,501.12	43,812.68	43,812.68	43,812.68	43,812.68	72,100	45,309.26	46,620.82	46,620.82	46,620.82	46,620.82
67,200	42,557.28	43,868.84	43,868.84	43,868.84	43,868.84	72,200	45,365.42	46,676.98	46,676.98	46,676.98	46,676.98
67,300	42,613.45	43,925.00	43,925.00	43,925.00	43,925.00	72,300	45,421.59	46,733.14	46,733.14	46,733.14	46,733.14
67,400	42,669.61	43,981.16	43,981.16	43,981.16	43,981.16	72,400	45,477.75	46,789.30	46,789.30	46,789.30	46,789.30
67,500	42,725.77	44,037.33	44,037.33	44,037.33	44,037.33	72,500	45,533.91	46,845.47	46,845.47	46,845.47	46,845.47
67,600	42,781.93	44,093.49	44,093.49	44,093.49	44,093.49						
67,700	42,838.10	44,149.65	44,149.65	44,149.65	44,149.65						
67,800	42,894.26	44,205.81	44,205.81	44,205.81	44,205.81						
67,900	42,950.42	44,261.98	44,261.98	44,261.98	44,261.98						
68,000	43,006.59	44,318.14	44,318.14	44,318.14	44,318.14						
68,100	43,062.75	44,374.30	44,374.30	44,374.30	44,374.30						
68,200	43,118.91	44,430.47	44,430.47	44,430.47	44,430.47						
68,300	43,175.07	44,486.63	44,486.63	44,486.63	44,486.63						
68,400	43,231.24	44,542.79	44,542.79	44,542.79	44,542.79						
68,500	43,287.40	44,598.95	44,598.95	44,598.95	44,598.95						
68,600	43,343.56	44,655.12	44,655.12	44,655.12	44,655.12						
68,700	43,399.72	44,711.28	44,711.28	44,711.28	44,711.28						
68,800	43,455.89	44,767.44	44,767.44	44,767.44	44,767.44						
68,900	43,512.05	44,823.61	44,823.61	44,823.61	44,823.61						
69,000	43,568.21	44,879.77	44,879.77	44,879.77	44,879.77						
69,100	43,624.38	44,935.93	44,935.93	44,935.93	44,935.93						
69,200	43,680.54	44,992.09	44,992.09	44,992.09	44,992.09						
69,300	43,736.70	45,048.26	45,048.26	45,048.26	45,048.26						
69,400	43,792.86	45,104.42	45,104.42	45,104.42	45,104.42						
69,500	43,849.03	45,160.58	45,160.58	45,160.58	45,160.58						
69,600	43,905.19	45,216.75	45,216.75	45,216.75	45,216.75						
69,700	43,961.35	45,272.91	45,272.91	45,272.91	45,272.91						
69,800	44,017.52	45,329.07	45,329.07	45,329.07	45,329.07						
69,900	44,073.68	45,385.23	45,385.23	45,385.23	45,385.23						
70,000	44,129.84	45,441.40	45,441.40	45,441.40	45,441.40						

Income replacement indemnity or indemnity payable under the Workers' Compensation Act for the year 2017 (90 % of weighted net income for 2017) Single Worker with 2 dependents of full age						Income replacement indemnity or indemnity payable under the Workers' Compensation Act for the year 2017 (90 % of weighted net income for 2017) Single Worker with 2 dependents of full age					
Annual gross income	Number of minor dependents					Annual gross income	Number of minor dependents				
	0	1	2	3	4 or more		0	1	2	3	4 or more
100	88.36	88.36	88.36	88.36	88.36	5,100	4,428.79	4,428.79	4,428.79	4,428.79	4,428.79
200	176.73	176.73	176.73	176.73	176.73	5,200	4,512.30	4,512.30	4,512.30	4,512.30	4,512.30
300	265.09	265.09	265.09	265.09	265.09	5,300	4,595.80	4,595.80	4,595.80	4,595.80	4,595.80
400	353.46	353.46	353.46	353.46	353.46	5,400	4,679.31	4,679.31	4,679.31	4,679.31	4,679.31
500	441.82	441.82	441.82	441.82	441.82	5,500	4,762.81	4,762.81	4,762.81	4,762.81	4,762.81
600	530.18	530.18	530.18	530.18	530.18	5,600	4,846.31	4,846.31	4,846.31	4,846.31	4,846.31
700	618.55	618.55	618.55	618.55	618.55	5,700	4,929.82	4,929.82	4,929.82	4,929.82	4,929.82
800	706.91	706.91	706.91	706.91	706.91	5,800	5,013.32	5,013.32	5,013.32	5,013.32	5,013.32
900	795.27	795.27	795.27	795.27	795.27	5,900	5,096.82	5,096.82	5,096.82	5,096.82	5,096.82
1,000	883.64	883.64	883.64	883.64	883.64	6,000	5,180.33	5,180.33	5,180.33	5,180.33	5,180.33
1,100	972.00	972.00	972.00	972.00	972.00	6,100	5,263.83	5,263.83	5,263.83	5,263.83	5,263.83
1,200	1,060.37	1,060.37	1,060.37	1,060.37	1,060.37	6,200	5,347.34	5,347.34	5,347.34	5,347.34	5,347.34
1,300	1,148.73	1,148.73	1,148.73	1,148.73	1,148.73	6,300	5,430.84	5,430.84	5,430.84	5,430.84	5,430.84
1,400	1,237.09	1,237.09	1,237.09	1,237.09	1,237.09	6,400	5,514.34	5,514.34	5,514.34	5,514.34	5,514.34
1,500	1,325.46	1,325.46	1,325.46	1,325.46	1,325.46	6,500	5,597.85	5,597.85	5,597.85	5,597.85	5,597.85
1,600	1,413.82	1,413.82	1,413.82	1,413.82	1,413.82	6,600	5,681.35	5,681.35	5,681.35	5,681.35	5,681.35
1,700	1,502.18	1,502.18	1,502.18	1,502.18	1,502.18	6,700	5,764.85	5,764.85	5,764.85	5,764.85	5,764.85
1,800	1,590.55	1,590.55	1,590.55	1,590.55	1,590.55	6,800	5,848.36	5,848.36	5,848.36	5,848.36	5,848.36
1,900	1,678.91	1,678.91	1,678.91	1,678.91	1,678.91	6,900	5,931.86	5,931.86	5,931.86	5,931.86	5,931.86
2,000	1,767.28	1,767.28	1,767.28	1,767.28	1,767.28	7,000	6,015.37	6,015.37	6,015.37	6,015.37	6,015.37
2,100	1,855.64	1,855.64	1,855.64	1,855.64	1,855.64	7,100	6,098.87	6,098.87	6,098.87	6,098.87	6,098.87
2,200	1,944.00	1,944.00	1,944.00	1,944.00	1,944.00	7,200	6,182.37	6,182.37	6,182.37	6,182.37	6,182.37
2,300	2,032.37	2,032.37	2,032.37	2,032.37	2,032.37	7,300	6,265.88	6,265.88	6,265.88	6,265.88	6,265.88
2,400	2,120.73	2,120.73	2,120.73	2,120.73	2,120.73	7,400	6,349.38	6,349.38	6,349.38	6,349.38	6,349.38
2,500	2,209.10	2,209.10	2,209.10	2,209.10	2,209.10	7,500	6,432.89	6,432.89	6,432.89	6,432.89	6,432.89
2,600	2,297.46	2,297.46	2,297.46	2,297.46	2,297.46	7,600	6,516.39	6,516.39	6,516.39	6,516.39	6,516.39
2,700	2,385.82	2,385.82	2,385.82	2,385.82	2,385.82	7,700	6,599.89	6,599.89	6,599.89	6,599.89	6,599.89
2,800	2,474.19	2,474.19	2,474.19	2,474.19	2,474.19	7,800	6,683.40	6,683.40	6,683.40	6,683.40	6,683.40
2,900	2,562.55	2,562.55	2,562.55	2,562.55	2,562.55	7,900	6,766.90	6,766.90	6,766.90	6,766.90	6,766.90
3,000	2,650.91	2,650.91	2,650.91	2,650.91	2,650.91	8,000	6,850.40	6,850.40	6,850.40	6,850.40	6,850.40
3,100	2,739.28	2,739.28	2,739.28	2,739.28	2,739.28	8,100	6,933.91	6,933.91	6,933.91	6,933.91	6,933.91
3,200	2,827.64	2,827.64	2,827.64	2,827.64	2,827.64	8,200	7,017.41	7,017.41	7,017.41	7,017.41	7,017.41
3,300	2,916.01	2,916.01	2,916.01	2,916.01	2,916.01	8,300	7,100.92	7,100.92	7,100.92	7,100.92	7,100.92
3,400	3,004.37	3,004.37	3,004.37	3,004.37	3,004.37	8,400	7,184.42	7,184.42	7,184.42	7,184.42	7,184.42
3,500	3,092.73	3,092.73	3,092.73	3,092.73	3,092.73	8,500	7,267.92	7,267.92	7,267.92	7,267.92	7,267.92
3,600	3,176.24	3,176.24	3,176.24	3,176.24	3,176.24	8,600	7,351.43	7,351.43	7,351.43	7,351.43	7,351.43
3,700	3,259.74	3,259.74	3,259.74	3,259.74	3,259.74	8,700	7,434.93	7,434.93	7,434.93	7,434.93	7,434.93
3,800	3,343.24	3,343.24	3,343.24	3,343.24	3,343.24	8,800	7,518.43	7,518.43	7,518.43	7,518.43	7,518.43
3,900	3,426.75	3,426.75	3,426.75	3,426.75	3,426.75	8,900	7,601.94	7,601.94	7,601.94	7,601.94	7,601.94
4,000	3,510.25	3,510.25	3,510.25	3,510.25	3,510.25	9,000	7,685.44	7,685.44	7,685.44	7,685.44	7,685.44
4,100	3,593.76	3,593.76	3,593.76	3,593.76	3,593.76	9,100	7,768.95	7,768.95	7,768.95	7,768.95	7,768.95
4,200	3,677.26	3,677.26	3,677.26	3,677.26	3,677.26	9,200	7,852.45	7,852.45	7,852.45	7,852.45	7,852.45
4,300	3,760.76	3,760.76	3,760.76	3,760.76	3,760.76	9,300	7,935.95	7,935.95	7,935.95	7,935.95	7,935.95
4,400	3,844.27	3,844.27	3,844.27	3,844.27	3,844.27	9,400	8,019.46	8,019.46	8,019.46	8,019.46	8,019.46
4,500	3,927.77	3,927.77	3,927.77	3,927.77	3,927.77	9,500	8,102.96	8,102.96	8,102.96	8,102.96	8,102.96
4,600	4,011.27	4,011.27	4,011.27	4,011.27	4,011.27	9,600	8,186.46	8,186.46	8,186.46	8,186.46	8,186.46
4,700	4,094.78	4,094.78	4,094.78	4,094.78	4,094.78	9,700	8,269.97	8,269.97	8,269.97	8,269.97	8,269.97
4,800	4,178.28	4,178.28	4,178.28	4,178.28	4,178.28	9,800	8,353.47	8,353.47	8,353.47	8,353.47	8,353.47
4,900	4,261.79	4,261.79	4,261.79	4,261.79	4,261.79	9,900	8,436.98	8,436.98	8,436.98	8,436.98	8,436.98
5,000	4,345.29	4,345.29	4,345.29	4,345.29	4,345.29	10,000	8,520.48	8,520.48	8,520.48	8,520.48	8,520.48

Income replacement indemnity or indemnity payable under the Workers' Compensation Act for the year 2017 (90 % of weighted net income for 2017) Single Worker with 2 dependents of full age Number of minor dependents						Income replacement indemnity or indemnity payable under the Workers' Compensation Act for the year 2017 (90 % of weighted net income for 2017) Single Worker with 2 dependents of full age Number of minor dependents					
Annual gross income	0	1	2	3	4 or more	Annual gross income	0	1	2	3	4 or more
10,100	8,603.98	8,603.98	8,603.98	8,603.98	8,603.98	15,100	12,622.93	12,779.17	12,779.17	12,779.17	12,779.17
10,200	8,687.49	8,687.49	8,687.49	8,687.49	8,687.49	15,200	12,695.97	12,862.68	12,862.68	12,862.68	12,862.68
10,300	8,770.99	8,770.99	8,770.99	8,770.99	8,770.99	15,300	12,769.02	12,946.18	12,946.18	12,946.18	12,946.18
10,400	8,854.50	8,854.50	8,854.50	8,854.50	8,854.50	15,400	12,842.06	13,029.69	13,029.69	13,029.69	13,029.69
10,500	8,938.00	8,938.00	8,938.00	8,938.00	8,938.00	15,500	12,915.11	13,113.19	13,113.19	13,113.19	13,113.19
10,600	9,021.50	9,021.50	9,021.50	9,021.50	9,021.50	15,600	12,988.15	13,196.69	13,196.69	13,196.69	13,196.69
10,700	9,105.01	9,105.01	9,105.01	9,105.01	9,105.01	15,700	13,061.20	13,280.20	13,280.20	13,280.20	13,280.20
10,800	9,188.51	9,188.51	9,188.51	9,188.51	9,188.51	15,800	13,134.24	13,363.70	13,363.70	13,363.70	13,363.70
10,900	9,272.01	9,272.01	9,272.01	9,272.01	9,272.01	15,900	13,207.29	13,447.20	13,447.20	13,447.20	13,447.20
11,000	9,355.52	9,355.52	9,355.52	9,355.52	9,355.52	16,000	13,280.33	13,530.71	13,530.71	13,530.71	13,530.71
11,100	9,439.02	9,439.02	9,439.02	9,439.02	9,439.02	16,100	13,353.38	13,614.21	13,614.21	13,614.21	13,614.21
11,200	9,522.53	9,522.53	9,522.53	9,522.53	9,522.53	16,200	13,426.42	13,697.72	13,697.72	13,697.72	13,697.72
11,300	9,606.03	9,606.03	9,606.03	9,606.03	9,606.03	16,300	13,499.47	13,781.22	13,781.22	13,781.22	13,781.22
11,400	9,689.53	9,689.53	9,689.53	9,689.53	9,689.53	16,400	13,572.51	13,864.72	13,864.72	13,864.72	13,864.72
11,500	9,773.04	9,773.04	9,773.04	9,773.04	9,773.04	16,500	13,645.56	13,948.23	13,948.23	13,948.23	13,948.23
11,600	9,856.54	9,856.54	9,856.54	9,856.54	9,856.54	16,600	13,718.60	14,031.73	14,031.73	14,031.73	14,031.73
11,700	9,940.04	9,940.04	9,940.04	9,940.04	9,940.04	16,700	13,791.65	14,115.23	14,115.23	14,115.23	14,115.23
11,800	10,023.55	10,023.55	10,023.55	10,023.55	10,023.55	16,800	13,864.69	14,198.74	14,198.74	14,198.74	14,198.74
11,900	10,107.05	10,107.05	10,107.05	10,107.05	10,107.05	16,900	13,937.74	14,282.24	14,282.24	14,282.24	14,282.24
12,000	10,190.56	10,190.56	10,190.56	10,190.56	10,190.56	17,000	14,010.78	14,365.75	14,365.75	14,365.75	14,365.75
12,100	10,274.06	10,274.06	10,274.06	10,274.06	10,274.06	17,100	14,083.83	14,449.25	14,449.25	14,449.25	14,449.25
12,200	10,357.56	10,357.56	10,357.56	10,357.56	10,357.56	17,200	14,156.87	14,532.75	14,532.75	14,532.75	14,532.75
12,300	10,441.07	10,441.07	10,441.07	10,441.07	10,441.07	17,300	14,229.92	14,616.26	14,616.26	14,616.26	14,616.26
12,400	10,524.57	10,524.57	10,524.57	10,524.57	10,524.57	17,400	14,302.96	14,699.76	14,699.76	14,699.76	14,699.76
12,500	10,608.08	10,608.08	10,608.08	10,608.08	10,608.08	17,500	14,376.01	14,783.27	14,783.27	14,783.27	14,783.27
12,600	10,691.58	10,691.58	10,691.58	10,691.58	10,691.58	17,600	14,449.05	14,866.77	14,866.77	14,866.77	14,866.77
12,700	10,775.08	10,775.08	10,775.08	10,775.08	10,775.08	17,700	14,522.10	14,950.27	14,950.27	14,950.27	14,950.27
12,800	10,858.59	10,858.59	10,858.59	10,858.59	10,858.59	17,800	14,595.14	15,033.78	15,033.78	15,033.78	15,033.78
12,900	10,942.09	10,942.09	10,942.09	10,942.09	10,942.09	17,900	14,668.19	15,117.28	15,117.28	15,117.28	15,117.28
13,000	11,025.59	11,025.59	11,025.59	11,025.59	11,025.59	18,000	14,741.23	15,200.78	15,200.78	15,200.78	15,200.78
13,100	11,109.10	11,109.10	11,109.10	11,109.10	11,109.10	18,100	14,814.28	15,284.29	15,284.29	15,284.29	15,284.29
13,200	11,192.60	11,192.60	11,192.60	11,192.60	11,192.60	18,200	14,887.32	15,367.79	15,367.79	15,367.79	15,367.79
13,300	11,276.11	11,276.11	11,276.11	11,276.11	11,276.11	18,300	14,960.37	15,451.30	15,451.30	15,451.30	15,451.30
13,400	11,359.61	11,359.61	11,359.61	11,359.61	11,359.61	18,400	15,033.41	15,534.80	15,534.80	15,534.80	15,534.80
13,500	11,443.11	11,443.11	11,443.11	11,443.11	11,443.11	18,500	15,106.46	15,618.30	15,618.30	15,618.30	15,618.30
13,600	11,526.62	11,526.62	11,526.62	11,526.62	11,526.62	18,600	15,179.50	15,701.81	15,701.81	15,701.81	15,701.81
13,700	11,600.30	11,610.12	11,610.12	11,610.12	11,610.12	18,700	15,252.55	15,785.31	15,785.31	15,785.31	15,785.31
13,800	11,673.34	11,693.62	11,693.62	11,693.62	11,693.62	18,800	15,325.59	15,868.81	15,868.81	15,868.81	15,868.81
13,900	11,746.39	11,777.13	11,777.13	11,777.13	11,777.13	18,900	15,398.64	15,952.32	15,952.32	15,952.32	15,952.32
14,000	11,819.43	11,860.63	11,860.63	11,860.63	11,860.63	19,000	15,471.68	16,035.82	16,035.82	16,035.82	16,035.82
14,100	11,892.48	11,944.14	11,944.14	11,944.14	11,944.14	19,100	15,544.73	16,119.33	16,119.33	16,119.33	16,119.33
14,200	11,965.52	12,027.64	12,027.64	12,027.64	12,027.64	19,200	15,617.77	16,202.83	16,202.83	16,202.83	16,202.83
14,300	12,038.57	12,111.14	12,111.14	12,111.14	12,111.14	19,300	15,690.82	16,286.33	16,286.33	16,286.33	16,286.33
14,400	12,111.61	12,194.65	12,194.65	12,194.65	12,194.65	19,400	15,763.86	16,369.84	16,369.84	16,369.84	16,369.84
14,500	12,184.66	12,278.15	12,278.15	12,278.15	12,278.15	19,500	15,836.91	16,453.34	16,453.34	16,453.34	16,453.34
14,600	12,257.70	12,361.65	12,361.65	12,361.65	12,361.65	19,600	15,909.95	16,536.84	16,536.84	16,536.84	16,536.84
14,700	12,330.75	12,445.16	12,445.16	12,445.16	12,445.16	19,700	15,983.00	16,620.35	16,620.35	16,620.35	16,620.35
14,800	12,403.79	12,528.66	12,528.66	12,528.66	12,528.66	19,800	16,056.04	16,703.85	16,703.85	16,703.85	16,703.85
14,900	12,476.84	12,612.17	12,612.17	12,612.17	12,612.17	19,900	16,129.09	16,787.36	16,787.36	16,787.36	16,787.36
15,000	12,549.88	12,695.67	12,695.67	12,695.67	12,695.67	20,000	16,202.13	16,870.86	16,870.86	16,870.86	16,870.86

Income replacement indemnity or indemnity payable under the Workers' Compensation Act for the year 2017 (90 % of weighted net income for 2017) Single Worker with 2 dependents of full age Number of minor dependents						Income replacement indemnity or indemnity payable under the Workers' Compensation Act for the year 2017 (90 % of weighted net income for 2017) Single Worker with 2 dependents of full age Number of minor dependents					
Annual gross income	0	1	2	3	4 or more	Annual gross income	0	1	2	3	4 or more
20,100	16,275.18	16,954.36	16,954.36	16,954.36	16,954.36	25,100	19,824.28	20,723.11	20,723.11	20,723.11	20,723.11
20,200	16,348.22	17,037.87	17,037.87	17,037.87	17,037.87	25,200	19,882.93	20,792.22	20,792.22	20,792.22	20,792.22
20,300	16,421.27	17,121.37	17,121.37	17,121.37	17,121.37	25,300	19,941.57	20,861.32	20,861.32	20,861.32	20,861.32
20,400	16,494.31	17,204.88	17,204.88	17,204.88	17,204.88	25,400	20,000.22	20,930.43	20,930.43	20,930.43	20,930.43
20,500	16,567.35	17,288.38	17,288.38	17,288.38	17,288.38	25,500	20,058.86	20,999.53	20,999.53	20,999.53	20,999.53
20,600	16,640.40	17,371.88	17,371.88	17,371.88	17,371.88	25,600	20,117.51	21,068.63	21,068.63	21,068.63	21,068.63
20,700	16,713.44	17,455.39	17,455.39	17,455.39	17,455.39	25,700	20,176.15	21,137.74	21,137.74	21,137.74	21,137.74
20,800	16,786.49	17,538.89	17,538.89	17,538.89	17,538.89	25,800	20,234.80	21,206.84	21,206.84	21,206.84	21,206.84
20,900	16,859.53	17,622.39	17,622.39	17,622.39	17,622.39	25,900	20,293.44	21,275.94	21,275.94	21,275.94	21,275.94
21,000	16,932.58	17,705.90	17,705.90	17,705.90	17,705.90	26,000	20,352.09	21,345.05	21,345.05	21,345.05	21,345.05
21,100	17,005.62	17,789.40	17,789.40	17,789.40	17,789.40	26,100	20,410.73	21,414.15	21,414.15	21,414.15	21,414.15
21,200	17,078.67	17,872.91	17,872.91	17,872.91	17,872.91	26,200	20,469.38	21,477.63	21,477.63	21,477.63	21,477.63
21,300	17,151.71	17,956.41	17,956.41	17,956.41	17,956.41	26,300	20,528.02	21,536.28	21,536.28	21,536.28	21,536.28
21,400	17,224.76	18,039.91	18,039.91	18,039.91	18,039.91	26,400	20,586.67	21,594.92	21,594.92	21,594.92	21,594.92
21,500	17,297.80	18,123.42	18,123.42	18,123.42	18,123.42	26,500	20,645.31	21,653.57	21,653.57	21,653.57	21,653.57
21,600	17,370.85	18,206.92	18,206.92	18,206.92	18,206.92	26,600	20,703.96	21,712.21	21,712.21	21,712.21	21,712.21
21,700	17,443.89	18,290.42	18,290.42	18,290.42	18,290.42	26,700	20,762.60	21,770.86	21,770.86	21,770.86	21,770.86
21,800	17,516.94	18,373.93	18,373.93	18,373.93	18,373.93	26,800	20,821.25	21,829.50	21,829.50	21,829.50	21,829.50
21,900	17,589.98	18,457.43	18,457.43	18,457.43	18,457.43	26,900	20,879.89	21,888.15	21,888.15	21,888.15	21,888.15
22,000	17,663.03	18,540.94	18,540.94	18,540.94	18,540.94	27,000	20,938.54	21,946.79	21,946.79	21,946.79	21,946.79
22,100	17,736.07	18,624.44	18,624.44	18,624.44	18,624.44	27,100	20,997.18	22,005.44	22,005.44	22,005.44	22,005.44
22,200	17,809.12	18,707.94	18,707.94	18,707.94	18,707.94	27,200	21,055.83	22,064.08	22,064.08	22,064.08	22,064.08
22,300	17,882.16	18,788.21	18,788.21	18,788.21	18,788.21	27,300	21,114.47	22,122.73	22,122.73	22,122.73	22,122.73
22,400	17,955.21	18,857.31	18,857.31	18,857.31	18,857.31	27,400	21,173.12	22,181.37	22,181.37	22,181.37	22,181.37
22,500	18,028.25	18,926.42	18,926.42	18,926.42	18,926.42	27,500	21,231.76	22,240.02	22,240.02	22,240.02	22,240.02
22,600	18,101.30	18,995.52	18,995.52	18,995.52	18,995.52	27,600	21,290.41	22,298.66	22,298.66	22,298.66	22,298.66
22,700	18,174.34	19,064.62	19,064.62	19,064.62	19,064.62	27,700	21,349.05	22,357.31	22,357.31	22,357.31	22,357.31
22,800	18,247.39	19,133.73	19,133.73	19,133.73	19,133.73	27,800	21,407.70	22,415.95	22,415.95	22,415.95	22,415.95
22,900	18,320.43	19,202.83	19,202.83	19,202.83	19,202.83	27,900	21,466.34	22,474.60	22,474.60	22,474.60	22,474.60
23,000	18,393.48	19,271.93	19,271.93	19,271.93	19,271.93	28,000	21,524.99	22,533.24	22,533.24	22,533.24	22,533.24
23,100	18,466.52	19,341.04	19,341.04	19,341.04	19,341.04	28,100	21,583.63	22,591.89	22,591.89	22,591.89	22,591.89
23,200	18,539.57	19,410.14	19,410.14	19,410.14	19,410.14	28,200	21,642.28	22,650.53	22,650.53	22,650.53	22,650.53
23,300	18,612.61	19,479.25	19,479.25	19,479.25	19,479.25	28,300	21,700.92	22,709.18	22,709.18	22,709.18	22,709.18
23,400	18,685.66	19,548.35	19,548.35	19,548.35	19,548.35	28,400	21,759.57	22,767.82	22,767.82	22,767.82	22,767.82
23,500	18,758.70	19,617.45	19,617.45	19,617.45	19,617.45	28,500	21,818.21	22,826.47	22,826.47	22,826.47	22,826.47
23,600	18,831.75	19,686.56	19,686.56	19,686.56	19,686.56	28,600	21,876.86	22,885.11	22,885.11	22,885.11	22,885.11
23,700	18,904.79	19,755.66	19,755.66	19,755.66	19,755.66	28,700	21,935.50	22,943.76	22,943.76	22,943.76	22,943.76
23,800	18,977.84	19,824.76	19,824.76	19,824.76	19,824.76	28,800	21,994.15	23,002.40	23,002.40	23,002.40	23,002.40
23,900	19,050.88	19,893.87	19,893.87	19,893.87	19,893.87	28,900	22,052.79	23,061.05	23,061.05	23,061.05	23,061.05
24,000	19,123.93	19,962.97	19,962.97	19,962.97	19,962.97	29,000	22,111.44	23,119.69	23,119.69	23,119.69	23,119.69
24,100	19,196.97	20,032.08	20,032.08	20,032.08	20,032.08	29,100	22,170.08	23,178.34	23,178.34	23,178.34	23,178.34
24,200	19,270.02	20,101.18	20,101.18	20,101.18	20,101.18	29,200	22,228.73	23,236.98	23,236.98	23,236.98	23,236.98
24,300	19,343.06	20,170.28	20,170.28	20,170.28	20,170.28	29,300	22,287.37	23,295.63	23,295.63	23,295.63	23,295.63
24,400	19,413.77	20,239.39	20,239.39	20,239.39	20,239.39	29,400	22,346.02	23,354.27	23,354.27	23,354.27	23,354.27
24,500	19,472.41	20,308.49	20,308.49	20,308.49	20,308.49	29,500	22,404.66	23,412.92	23,412.92	23,412.92	23,412.92
24,600	19,531.06	20,377.59	20,377.59	20,377.59	20,377.59	29,600	22,463.31	23,471.56	23,471.56	23,471.56	23,471.56
24,700	19,589.70	20,446.70	20,446.70	20,446.70	20,446.70	29,700	22,521.95	23,530.21	23,530.21	23,530.21	23,530.21
24,800	19,648.35	20,515.80	20,515.80	20,515.80	20,515.80	29,800	22,580.60	23,588.85	23,588.85	23,588.85	23,588.85
24,900	19,706.99	20,584.91	20,584.91	20,584.91	20,584.91	29,900	22,639.24	23,647.50	23,647.50	23,647.50	23,647.50
25,000	19,765.64	20,654.01	20,654.01	20,654.01	20,654.01	30,000	22,697.89	23,706.14	23,706.14	23,706.14	23,706.14

Income replacement indemnity or indemnity payable under the Workers' Compensation Act for the year 2017 (90 % of weighted net income for 2017) Single Worker with 2 dependents of full age Number of minor dependents						Income replacement indemnity or indemnity payable under the Workers' Compensation Act for the year 2017 (90 % of weighted net income for 2017) Single Worker with 2 dependents of full age Number of minor dependents					
Annual gross income	0	1	2	3	4 or more	Annual gross income	0	1	2	3	4 or more
30,100	22,756.53	23,764.79	23,764.79	23,764.79	23,764.79	35,100	25,683.24	26,691.50	26,691.50	26,691.50	26,691.50
30,200	22,815.18	23,823.43	23,823.43	23,823.43	23,823.43	35,200	25,739.19	26,747.44	26,747.44	26,747.44	26,747.44
30,300	22,873.82	23,882.08	23,882.08	23,882.08	23,882.08	35,300	25,795.13	26,803.39	26,803.39	26,803.39	26,803.39
30,400	22,932.46	23,940.72	23,940.72	23,940.72	23,940.72	35,400	25,851.08	26,859.33	26,859.33	26,859.33	26,859.33
30,500	22,991.11	23,999.37	23,999.37	23,999.37	23,999.37	35,500	25,907.02	26,915.28	26,915.28	26,915.28	26,915.28
30,600	23,049.75	24,058.01	24,058.01	24,058.01	24,058.01	35,600	25,962.97	26,971.22	26,971.22	26,971.22	26,971.22
30,700	23,108.40	24,116.66	24,116.66	24,116.66	24,116.66	35,700	26,018.91	27,027.17	27,027.17	27,027.17	27,027.17
30,800	23,167.04	24,175.30	24,175.30	24,175.30	24,175.30	35,800	26,074.86	27,083.11	27,083.11	27,083.11	27,083.11
30,900	23,225.69	24,233.95	24,233.95	24,233.95	24,233.95	35,900	26,130.80	27,139.06	27,139.06	27,139.06	27,139.06
31,000	23,284.33	24,292.59	24,292.59	24,292.59	24,292.59	36,000	26,186.75	27,195.00	27,195.00	27,195.00	27,195.00
31,100	23,342.98	24,351.23	24,351.23	24,351.23	24,351.23	36,100	26,242.69	27,250.95	27,250.95	27,250.95	27,250.95
31,200	23,401.62	24,409.88	24,409.88	24,409.88	24,409.88	36,200	26,298.64	27,306.89	27,306.89	27,306.89	27,306.89
31,300	23,460.27	24,468.52	24,468.52	24,468.52	24,468.52	36,300	26,354.58	27,362.84	27,362.84	27,362.84	27,362.84
31,400	23,518.91	24,527.17	24,527.17	24,527.17	24,527.17	36,400	26,410.53	27,418.78	27,418.78	27,418.78	27,418.78
31,500	23,577.56	24,585.81	24,585.81	24,585.81	24,585.81	36,500	26,466.47	27,474.73	27,474.73	27,474.73	27,474.73
31,600	23,636.20	24,644.46	24,644.46	24,644.46	24,644.46	36,600	26,522.42	27,530.67	27,530.67	27,530.67	27,530.67
31,700	23,694.85	24,703.10	24,703.10	24,703.10	24,703.10	36,700	26,578.36	27,586.62	27,586.62	27,586.62	27,586.62
31,800	23,753.49	24,761.75	24,761.75	24,761.75	24,761.75	36,800	26,634.31	27,642.56	27,642.56	27,642.56	27,642.56
31,900	23,812.14	24,820.39	24,820.39	24,820.39	24,820.39	36,900	26,690.25	27,698.51	27,698.51	27,698.51	27,698.51
32,000	23,870.78	24,879.04	24,879.04	24,879.04	24,879.04	37,000	26,746.20	27,754.45	27,754.45	27,754.45	27,754.45
32,100	23,929.43	24,937.68	24,937.68	24,937.68	24,937.68	37,100	26,802.14	27,810.40	27,810.40	27,810.40	27,810.40
32,200	23,988.07	24,996.33	24,996.33	24,996.33	24,996.33	37,200	26,858.09	27,866.34	27,866.34	27,866.34	27,866.34
32,300	24,046.72	25,054.97	25,054.97	25,054.97	25,054.97	37,300	26,914.03	27,922.29	27,922.29	27,922.29	27,922.29
32,400	24,105.36	25,113.62	25,113.62	25,113.62	25,113.62	37,400	26,969.98	27,978.23	27,978.23	27,978.23	27,978.23
32,500	24,164.01	25,172.26	25,172.26	25,172.26	25,172.26	37,500	27,025.92	28,034.18	28,034.18	28,034.18	28,034.18
32,600	24,222.65	25,230.91	25,230.91	25,230.91	25,230.91	37,600	27,081.87	28,090.12	28,090.12	28,090.12	28,090.12
32,700	24,281.30	25,289.55	25,289.55	25,289.55	25,289.55	37,700	27,137.81	28,146.07	28,146.07	28,146.07	28,146.07
32,800	24,339.94	25,348.20	25,348.20	25,348.20	25,348.20	37,800	27,193.76	28,202.01	28,202.01	28,202.01	28,202.01
32,900	24,398.59	25,406.84	25,406.84	25,406.84	25,406.84	37,900	27,249.70	28,257.96	28,257.96	28,257.96	28,257.96
33,000	24,457.23	25,465.49	25,465.49	25,465.49	25,465.49	38,000	27,305.65	28,313.90	28,313.90	28,313.90	28,313.90
33,100	24,515.88	25,524.13	25,524.13	25,524.13	25,524.13	38,100	27,361.59	28,369.85	28,369.85	28,369.85	28,369.85
33,200	24,574.52	25,582.78	25,582.78	25,582.78	25,582.78	38,200	27,417.54	28,425.79	28,425.79	28,425.79	28,425.79
33,300	24,633.17	25,641.42	25,641.42	25,641.42	25,641.42	38,300	27,473.48	28,481.74	28,481.74	28,481.74	28,481.74
33,400	24,691.81	25,700.07	25,700.07	25,700.07	25,700.07	38,400	27,529.43	28,537.68	28,537.68	28,537.68	28,537.68
33,500	24,750.46	25,758.71	25,758.71	25,758.71	25,758.71	38,500	27,585.37	28,593.63	28,593.63	28,593.63	28,593.63
33,600	24,809.10	25,817.36	25,817.36	25,817.36	25,817.36	38,600	27,641.32	28,649.57	28,649.57	28,649.57	28,649.57
33,700	24,867.75	25,876.00	25,876.00	25,876.00	25,876.00	38,700	27,697.26	28,705.52	28,705.52	28,705.52	28,705.52
33,800	24,926.39	25,934.65	25,934.65	25,934.65	25,934.65	38,800	27,753.21	28,761.46	28,761.46	28,761.46	28,761.46
33,900	24,985.04	25,993.29	25,993.29	25,993.29	25,993.29	38,900	27,809.15	28,817.41	28,817.41	28,817.41	28,817.41
34,000	25,043.68	26,051.94	26,051.94	26,051.94	26,051.94	39,000	27,865.10	28,873.35	28,873.35	28,873.35	28,873.35
34,100	25,102.33	26,110.58	26,110.58	26,110.58	26,110.58	39,100	27,921.04	28,929.30	28,929.30	28,929.30	28,929.30
34,200	25,160.97	26,169.23	26,169.23	26,169.23	26,169.23	39,200	27,976.99	28,985.24	28,985.24	28,985.24	28,985.24
34,300	25,219.62	26,227.87	26,227.87	26,227.87	26,227.87	39,300	28,032.93	29,041.19	29,041.19	29,041.19	29,041.19
34,400	25,278.26	26,286.52	26,286.52	26,286.52	26,286.52	39,400	28,088.88	29,097.13	29,097.13	29,097.13	29,097.13
34,500	25,336.91	26,345.16	26,345.16	26,345.16	26,345.16	39,500	28,144.82	29,153.08	29,153.08	29,153.08	29,153.08
34,600	25,395.55	26,403.81	26,403.81	26,403.81	26,403.81	39,600	28,200.77	29,209.02	29,209.02	29,209.02	29,209.02
34,700	25,454.20	26,462.45	26,462.45	26,462.45	26,462.45	39,700	28,256.71	29,264.97	29,264.97	29,264.97	29,264.97
34,800	25,512.84	26,521.10	26,521.10	26,521.10	26,521.10	39,800	28,312.66	29,320.91	29,320.91	29,320.91	29,320.91
34,900	25,571.35	26,579.61	26,579.61	26,579.61	26,579.61	39,900	28,368.60	29,376.86	29,376.86	29,376.86	29,376.86
35,000	25,627.30	26,635.55	26,635.55	26,635.55	26,635.55	40,000	28,424.55	29,432.80	29,432.80	29,432.80	29,432.80

Income replacement indemnity or indemnity payable under the Workers' Compensation Act for the year 2017 (90 % of weighted net income for 2017) Single Worker with 2 dependents of full age Number of minor dependents						Income replacement indemnity or indemnity payable under the Workers' Compensation Act for the year 2017 (90 % of weighted net income for 2017) Single Worker with 2 dependents of full age Number of minor dependents					
Annual gross income	0	1	2	3	4 or more	Annual gross income	0	1	2	3	4 or more
40,100	28,480.49	29,488.75	29,488.75	29,488.75	29,488.75	45,100	31,232.56	32,270.65	32,270.65	32,270.65	32,270.65
40,200	28,536.43	29,544.69	29,544.69	29,544.69	29,544.69	45,200	31,284.90	32,325.69	32,325.69	32,325.69	32,325.69
40,300	28,592.38	29,600.64	29,600.64	29,600.64	29,600.64	45,300	31,337.25	32,380.74	32,380.74	32,380.74	32,380.74
40,400	28,648.32	29,656.58	29,656.58	29,656.58	29,656.58	45,400	31,389.59	32,435.78	32,435.78	32,435.78	32,435.78
40,500	28,704.27	29,712.53	29,712.53	29,712.53	29,712.53	45,500	31,441.94	32,490.83	32,490.83	32,490.83	32,490.83
40,600	28,760.21	29,768.47	29,768.47	29,768.47	29,768.47	45,600	31,494.28	32,545.87	32,545.87	32,545.87	32,545.87
40,700	28,816.16	29,824.42	29,824.42	29,824.42	29,824.42	45,700	31,546.63	32,600.92	32,600.92	32,600.92	32,600.92
40,800	28,872.10	29,880.36	29,880.36	29,880.36	29,880.36	45,800	31,598.97	32,655.96	32,655.96	32,655.96	32,655.96
40,900	28,928.05	29,936.30	29,936.30	29,936.30	29,936.30	45,900	31,651.32	32,711.01	32,711.01	32,711.01	32,711.01
41,000	28,983.99	29,992.25	29,992.25	29,992.25	29,992.25	46,000	31,700.19	32,762.58	32,762.58	32,762.58	32,762.58
41,100	29,039.94	30,048.19	30,048.19	30,048.19	30,048.19	46,100	31,748.40	32,813.49	32,813.49	32,813.49	32,813.49
41,200	29,095.88	30,104.14	30,104.14	30,104.14	30,104.14	46,200	31,796.61	32,864.40	32,864.40	32,864.40	32,864.40
41,300	29,151.83	30,160.08	30,160.08	30,160.08	30,160.08	46,300	31,844.83	32,915.32	32,915.32	32,915.32	32,915.32
41,400	29,207.77	30,216.03	30,216.03	30,216.03	30,216.03	46,400	31,893.04	32,966.23	32,966.23	32,966.23	32,966.23
41,500	29,263.72	30,271.97	30,271.97	30,271.97	30,271.97	46,500	31,941.25	33,017.14	33,017.14	33,017.14	33,017.14
41,600	29,319.66	30,327.92	30,327.92	30,327.92	30,327.92	46,600	31,989.46	33,068.05	33,068.05	33,068.05	33,068.05
41,700	29,375.61	30,383.86	30,383.86	30,383.86	30,383.86	46,700	32,037.67	33,118.96	33,118.96	33,118.96	33,118.96
41,800	29,431.55	30,439.81	30,439.81	30,439.81	30,439.81	46,800	32,085.88	33,169.87	33,169.87	33,169.87	33,169.87
41,900	29,487.50	30,495.75	30,495.75	30,495.75	30,495.75	46,900	32,134.10	33,220.79	33,220.79	33,220.79	33,220.79
42,000	29,543.44	30,551.70	30,551.70	30,551.70	30,551.70	47,000	32,182.31	33,271.70	33,271.70	33,271.70	33,271.70
42,100	29,599.39	30,607.64	30,607.64	30,607.64	30,607.64	47,100	32,230.52	33,322.61	33,322.61	33,322.61	33,322.61
42,200	29,655.33	30,663.59	30,663.59	30,663.59	30,663.59	47,200	32,278.73	33,373.52	33,373.52	33,373.52	33,373.52
42,300	29,711.28	30,719.53	30,719.53	30,719.53	30,719.53	47,300	32,326.94	33,424.43	33,424.43	33,424.43	33,424.43
42,400	29,767.22	30,775.48	30,775.48	30,775.48	30,775.48	47,400	32,375.15	33,475.34	33,475.34	33,475.34	33,475.34
42,500	29,823.17	30,831.42	30,831.42	30,831.42	30,831.42	47,500	32,423.37	33,526.26	33,526.26	33,526.26	33,526.26
42,600	29,879.11	30,887.37	30,887.37	30,887.37	30,887.37	47,600	32,471.58	33,577.17	33,577.17	33,577.17	33,577.17
42,700	29,935.06	30,943.31	30,943.31	30,943.31	30,943.31	47,700	32,519.79	33,628.08	33,628.08	33,628.08	33,628.08
42,800	29,991.00	30,999.26	30,999.26	30,999.26	30,999.26	47,800	32,568.00	33,678.99	33,678.99	33,678.99	33,678.99
42,900	30,046.95	31,055.20	31,055.20	31,055.20	31,055.20	47,900	32,616.21	33,729.90	33,729.90	33,729.90	33,729.90
43,000	30,102.89	31,111.15	31,111.15	31,111.15	31,111.15	48,000	32,664.42	33,780.81	33,780.81	33,780.81	33,780.81
43,100	30,158.84	31,167.09	31,167.09	31,167.09	31,167.09	48,100	32,712.64	33,831.73	33,831.73	33,831.73	33,831.73
43,200	30,214.78	31,223.04	31,223.04	31,223.04	31,223.04	48,200	32,760.85	33,882.64	33,882.64	33,882.64	33,882.64
43,300	30,270.73	31,278.98	31,278.98	31,278.98	31,278.98	48,300	32,809.06	33,933.55	33,933.55	33,933.55	33,933.55
43,400	30,326.67	31,334.93	31,334.93	31,334.93	31,334.93	48,400	32,857.27	33,984.46	33,984.46	33,984.46	33,984.46
43,500	30,382.62	31,390.87	31,390.87	31,390.87	31,390.87	48,500	32,905.48	34,035.37	34,035.37	34,035.37	34,035.37
43,600	30,438.56	31,446.82	31,446.82	31,446.82	31,446.82	48,600	32,953.69	34,086.28	34,086.28	34,086.28	34,086.28
43,700	30,494.51	31,502.76	31,502.76	31,502.76	31,502.76	48,700	33,001.91	34,137.20	34,137.20	34,137.20	34,137.20
43,800	30,550.45	31,558.71	31,558.71	31,558.71	31,558.71	48,800	33,050.12	34,188.11	34,188.11	34,188.11	34,188.11
43,900	30,606.40	31,612.67	31,612.67	31,612.67	31,612.67	48,900	33,098.33	34,239.02	34,239.02	34,239.02	34,239.02
44,000	30,662.35	31,668.61	31,668.61	31,668.61	31,668.61	49,000	33,146.54	34,289.93	34,289.93	34,289.93	34,289.93
44,100	30,718.30	31,724.56	31,724.56	31,724.56	31,724.56	49,100	33,194.75	34,340.84	34,340.84	34,340.84	34,340.84
44,200	30,774.25	31,780.51	31,780.51	31,780.51	31,780.51	49,200	33,242.96	34,391.75	34,391.75	34,391.75	34,391.75
44,300	30,830.20	31,836.46	31,836.46	31,836.46	31,836.46	49,300	33,291.18	34,442.67	34,442.67	34,442.67	34,442.67
44,400	30,886.15	31,892.41	31,892.41	31,892.41	31,892.41	49,400	33,339.39	34,493.58	34,493.58	34,493.58	34,493.58
44,500	30,942.10	31,948.36	31,948.36	31,948.36	31,948.36	49,500	33,387.60	34,544.49	34,544.49	34,544.49	34,544.49
44,600	30,998.05	32,004.31	32,004.31	32,004.31	32,004.31	49,600	33,435.81	34,595.40	34,595.40	34,595.40	34,595.40
44,700	31,054.00	32,060.26	32,060.26	32,060.26	32,060.26	49,700	33,484.02	34,646.31	34,646.31	34,646.31	34,646.31
44,800	31,110.00	32,116.21	32,116.21	32,116.21	32,116.21	49,800	33,532.23	34,697.22	34,697.22	34,697.22	34,697.22
44,900	31,166.00	32,172.16	32,172.16	32,172.16	32,172.16	49,900	33,580.45	34,748.14	34,748.14	34,748.14	34,748.14
45,000	31,222.00	32,228.11	32,228.11	32,228.11	32,228.11	50,000	33,628.66	34,799.05	34,799.05	34,799.05	34,799.05

Income replacement indemnity or indemnity payable under the Workers' Compensation Act for the year 2017 (90 % of weighted net income for 2017) Single Worker with 2 dependents of full age						Income replacement indemnity or indemnity payable under the Workers' Compensation Act for the year 2017 (90 % of weighted net income for 2017) Single Worker with 2 dependents of full age					
Annual gross income	Number of minor dependents					Annual gross income	Number of minor dependents				
	0	1	2	3	4 or more		0	1	2	3	4 or more
50,100	33,676.87	34,849.96	34,849.96	34,849.96	34,849.96	55,100	36,125.45	37,433.54	37,433.54	37,433.54	37,433.54
50,200	33,725.08	34,900.87	34,900.87	34,900.87	34,900.87	55,200	36,174.66	37,485.45	37,485.45	37,485.45	37,485.45
50,300	33,773.29	34,951.78	34,951.78	34,951.78	34,951.78	55,300	36,225.81	37,537.36	37,537.36	37,537.36	37,537.36
50,400	33,821.50	35,002.70	35,002.70	35,002.70	35,002.70	55,400	36,281.97	37,593.52	37,593.52	37,593.52	37,593.52
50,500	33,869.72	35,053.61	35,053.61	35,053.61	35,053.61	55,500	36,338.13	37,649.69	37,649.69	37,649.69	37,649.69
50,600	33,917.93	35,104.52	35,104.52	35,104.52	35,104.52	55,600	36,394.30	37,705.85	37,705.85	37,705.85	37,705.85
50,700	33,966.14	35,155.43	35,155.43	35,155.43	35,155.43	55,700	36,450.46	37,762.01	37,762.01	37,762.01	37,762.01
50,800	34,014.35	35,206.34	35,206.34	35,206.34	35,206.34	55,800	36,506.62	37,818.18	37,818.18	37,818.18	37,818.18
50,900	34,062.56	35,257.25	35,257.25	35,257.25	35,257.25	55,900	36,562.78	37,874.34	37,874.34	37,874.34	37,874.34
51,000	34,110.77	35,308.17	35,308.17	35,308.17	35,308.17	56,000	36,618.95	37,930.50	37,930.50	37,930.50	37,930.50
51,100	34,158.99	35,359.08	35,359.08	35,359.08	35,359.08	56,100	36,675.11	37,986.66	37,986.66	37,986.66	37,986.66
51,200	34,207.20	35,409.99	35,409.99	35,409.99	35,409.99	56,200	36,731.27	38,042.83	38,042.83	38,042.83	38,042.83
51,300	34,255.41	35,460.90	35,460.90	35,460.90	35,460.90	56,300	36,787.43	38,098.99	38,098.99	38,098.99	38,098.99
51,400	34,304.62	35,512.81	35,512.81	35,512.81	35,512.81	56,400	36,843.60	38,155.15	38,155.15	38,155.15	38,155.15
51,500	34,353.83	35,564.72	35,564.72	35,564.72	35,564.72	56,500	36,899.76	38,211.32	38,211.32	38,211.32	38,211.32
51,600	34,403.04	35,616.64	35,616.64	35,616.64	35,616.64	56,600	36,955.92	38,267.48	38,267.48	38,267.48	38,267.48
51,700	34,452.26	35,668.55	35,668.55	35,668.55	35,668.55	56,700	37,012.09	38,323.64	38,323.64	38,323.64	38,323.64
51,800	34,501.47	35,720.46	35,720.46	35,720.46	35,720.46	56,800	37,068.25	38,379.80	38,379.80	38,379.80	38,379.80
51,900	34,550.68	35,772.37	35,772.37	35,772.37	35,772.37	56,900	37,124.41	38,435.97	38,435.97	38,435.97	38,435.97
52,000	34,599.89	35,824.28	35,824.28	35,824.28	35,824.28	57,000	37,180.57	38,492.13	38,492.13	38,492.13	38,492.13
52,100	34,649.10	35,876.19	35,876.19	35,876.19	35,876.19	57,100	37,236.74	38,548.29	38,548.29	38,548.29	38,548.29
52,200	34,698.31	35,928.10	35,928.10	35,928.10	35,928.10	57,200	37,292.90	38,604.46	38,604.46	38,604.46	38,604.46
52,300	34,747.53	35,980.02	35,980.02	35,980.02	35,980.02	57,300	37,349.06	38,660.62	38,660.62	38,660.62	38,660.62
52,400	34,796.74	36,031.93	36,031.93	36,031.93	36,031.93	57,400	37,405.23	38,716.78	38,716.78	38,716.78	38,716.78
52,500	34,845.95	36,083.84	36,083.84	36,083.84	36,083.84	57,500	37,461.39	38,772.94	38,772.94	38,772.94	38,772.94
52,600	34,895.16	36,135.75	36,135.75	36,135.75	36,135.75	57,600	37,517.55	38,829.11	38,829.11	38,829.11	38,829.11
52,700	34,944.37	36,187.66	36,187.66	36,187.66	36,187.66	57,700	37,573.71	38,885.27	38,885.27	38,885.27	38,885.27
52,800	34,993.58	36,239.57	36,239.57	36,239.57	36,239.57	57,800	37,629.88	38,941.43	38,941.43	38,941.43	38,941.43
52,900	35,042.79	36,291.49	36,291.49	36,291.49	36,291.49	57,900	37,686.04	38,997.60	38,997.60	38,997.60	38,997.60
53,000	35,092.01	36,343.40	36,343.40	36,343.40	36,343.40	58,000	37,742.20	39,053.76	39,053.76	39,053.76	39,053.76
53,100	35,141.22	36,395.31	36,395.31	36,395.31	36,395.31	58,100	37,798.37	39,109.92	39,109.92	39,109.92	39,109.92
53,200	35,190.43	36,447.22	36,447.22	36,447.22	36,447.22	58,200	37,854.53	39,166.08	39,166.08	39,166.08	39,166.08
53,300	35,239.64	36,499.13	36,499.13	36,499.13	36,499.13	58,300	37,910.69	39,222.25	39,222.25	39,222.25	39,222.25
53,400	35,288.85	36,551.04	36,551.04	36,551.04	36,551.04	58,400	37,966.85	39,278.41	39,278.41	39,278.41	39,278.41
53,500	35,338.06	36,602.95	36,602.95	36,602.95	36,602.95	58,500	38,023.02	39,334.57	39,334.57	39,334.57	39,334.57
53,600	35,387.28	36,654.87	36,654.87	36,654.87	36,654.87	58,600	38,079.18	39,390.74	39,390.74	39,390.74	39,390.74
53,700	35,436.49	36,706.78	36,706.78	36,706.78	36,706.78	58,700	38,135.34	39,446.90	39,446.90	39,446.90	39,446.90
53,800	35,485.70	36,758.69	36,758.69	36,758.69	36,758.69	58,800	38,191.51	39,503.06	39,503.06	39,503.06	39,503.06
53,900	35,534.91	36,810.60	36,810.60	36,810.60	36,810.60	58,900	38,247.67	39,559.22	39,559.22	39,559.22	39,559.22
54,000	35,584.12	36,862.51	36,862.51	36,862.51	36,862.51	59,000	38,303.83	39,615.39	39,615.39	39,615.39	39,615.39
54,100	35,633.33	36,914.42	36,914.42	36,914.42	36,914.42	59,100	38,359.99	39,671.55	39,671.55	39,671.55	39,671.55
54,200	35,682.54	36,966.34	36,966.34	36,966.34	36,966.34	59,200	38,416.16	39,727.71	39,727.71	39,727.71	39,727.71
54,300	35,731.76	37,018.25	37,018.25	37,018.25	37,018.25	59,300	38,472.32	39,783.87	39,783.87	39,783.87	39,783.87
54,400	35,780.97	37,070.16	37,070.16	37,070.16	37,070.16	59,400	38,528.48	39,840.04	39,840.04	39,840.04	39,840.04
54,500	35,830.18	37,122.07	37,122.07	37,122.07	37,122.07	59,500	38,584.65	39,896.20	39,896.20	39,896.20	39,896.20
54,600	35,879.39	37,173.98	37,173.98	37,173.98	37,173.98	59,600	38,640.81	39,952.36	39,952.36	39,952.36	39,952.36
54,700	35,928.60	37,225.89	37,225.89	37,225.89	37,225.89	59,700	38,696.97	40,008.53	40,008.53	40,008.53	40,008.53
54,800	35,977.81	37,277.80	37,277.80	37,277.80	37,277.80	59,800	38,753.13	40,064.69	40,064.69	40,064.69	40,064.69
54,900	36,027.03	37,329.72	37,329.72	37,329.72	37,329.72	59,900	38,809.30	40,120.85	40,120.85	40,120.85	40,120.85
55,000	36,076.24	37,381.63	37,381.63	37,381.63	37,381.63	60,000	38,865.46	40,177.01	40,177.01	40,177.01	40,177.01

Income replacement indemnity or indemnity payable under the Workers' Compensation Act for the year 2017 (90 % of weighted net income for 2017) Single Worker with 2 dependents of full age Number of minor dependents						Income replacement indemnity or indemnity payable under the Workers' Compensation Act for the year 2017 (90 % of weighted net income for 2017) Single Worker with 2 dependents of full age Number of minor dependents					
Annual gross income	0	1	2	3	4 or more	Annual gross income	0	1	2	3	4 or more
60,100	38,921.62	40,233.18	40,233.18	40,233.18	40,233.18	65,100	41,729.76	43,041.32	43,041.32	43,041.32	43,041.32
60,200	38,977.78	40,289.34	40,289.34	40,289.34	40,289.34	65,200	41,785.93	43,097.48	43,097.48	43,097.48	43,097.48
60,300	39,033.95	40,345.50	40,345.50	40,345.50	40,345.50	65,300	41,842.09	43,153.64	43,153.64	43,153.64	43,153.64
60,400	39,090.11	40,401.67	40,401.67	40,401.67	40,401.67	65,400	41,898.25	43,209.81	43,209.81	43,209.81	43,209.81
60,500	39,146.27	40,457.83	40,457.83	40,457.83	40,457.83	65,500	41,954.41	43,265.97	43,265.97	43,265.97	43,265.97
60,600	39,202.44	40,513.99	40,513.99	40,513.99	40,513.99	65,600	42,010.58	43,322.13	43,322.13	43,322.13	43,322.13
60,700	39,258.60	40,570.15	40,570.15	40,570.15	40,570.15	65,700	42,066.74	43,378.30	43,378.30	43,378.30	43,378.30
60,800	39,314.76	40,626.32	40,626.32	40,626.32	40,626.32	65,800	42,122.90	43,434.46	43,434.46	43,434.46	43,434.46
60,900	39,370.92	40,682.48	40,682.48	40,682.48	40,682.48	65,900	42,179.07	43,490.62	43,490.62	43,490.62	43,490.62
61,000	39,427.09	40,738.64	40,738.64	40,738.64	40,738.64	66,000	42,235.23	43,546.78	43,546.78	43,546.78	43,546.78
61,100	39,483.25	40,794.81	40,794.81	40,794.81	40,794.81	66,100	42,291.39	43,602.95	43,602.95	43,602.95	43,602.95
61,200	39,539.41	40,850.97	40,850.97	40,850.97	40,850.97	66,200	42,347.55	43,659.11	43,659.11	43,659.11	43,659.11
61,300	39,595.58	40,907.13	40,907.13	40,907.13	40,907.13	66,300	42,403.72	43,715.27	43,715.27	43,715.27	43,715.27
61,400	39,651.74	40,963.29	40,963.29	40,963.29	40,963.29	66,400	42,459.88	43,771.44	43,771.44	43,771.44	43,771.44
61,500	39,707.90	41,019.46	41,019.46	41,019.46	41,019.46	66,500	42,516.04	43,827.60	43,827.60	43,827.60	43,827.60
61,600	39,764.06	41,075.62	41,075.62	41,075.62	41,075.62	66,600	42,572.21	43,883.76	43,883.76	43,883.76	43,883.76
61,700	39,820.23	41,131.78	41,131.78	41,131.78	41,131.78	66,700	42,628.37	43,939.92	43,939.92	43,939.92	43,939.92
61,800	39,876.39	41,187.95	41,187.95	41,187.95	41,187.95	66,800	42,684.53	43,996.09	43,996.09	43,996.09	43,996.09
61,900	39,932.55	41,244.11	41,244.11	41,244.11	41,244.11	66,900	42,740.69	44,052.25	44,052.25	44,052.25	44,052.25
62,000	39,988.72	41,300.27	41,300.27	41,300.27	41,300.27	67,000	42,796.86	44,108.41	44,108.41	44,108.41	44,108.41
62,100	40,044.88	41,356.43	41,356.43	41,356.43	41,356.43	67,100	42,853.02	44,164.58	44,164.58	44,164.58	44,164.58
62,200	40,101.04	41,412.60	41,412.60	41,412.60	41,412.60	67,200	42,909.18	44,220.74	44,220.74	44,220.74	44,220.74
62,300	40,157.20	41,468.76	41,468.76	41,468.76	41,468.76	67,300	42,965.35	44,276.90	44,276.90	44,276.90	44,276.90
62,400	40,213.37	41,524.92	41,524.92	41,524.92	41,524.92	67,400	43,021.51	44,333.06	44,333.06	44,333.06	44,333.06
62,500	40,269.53	41,581.09	41,581.09	41,581.09	41,581.09	67,500	43,077.67	44,389.23	44,389.23	44,389.23	44,389.23
62,600	40,325.69	41,637.25	41,637.25	41,637.25	41,637.25	67,600	43,133.83	44,445.39	44,445.39	44,445.39	44,445.39
62,700	40,381.86	41,693.41	41,693.41	41,693.41	41,693.41	67,700	43,190.00	44,501.55	44,501.55	44,501.55	44,501.55
62,800	40,438.02	41,749.57	41,749.57	41,749.57	41,749.57	67,800	43,246.16	44,557.71	44,557.71	44,557.71	44,557.71
62,900	40,494.18	41,805.74	41,805.74	41,805.74	41,805.74	67,900	43,302.32	44,613.88	44,613.88	44,613.88	44,613.88
63,000	40,550.34	41,861.90	41,861.90	41,861.90	41,861.90	68,000	43,358.49	44,670.04	44,670.04	44,670.04	44,670.04
63,100	40,606.51	41,918.06	41,918.06	41,918.06	41,918.06	68,100	43,414.65	44,726.20	44,726.20	44,726.20	44,726.20
63,200	40,662.67	41,974.23	41,974.23	41,974.23	41,974.23	68,200	43,470.81	44,782.37	44,782.37	44,782.37	44,782.37
63,300	40,718.83	42,030.39	42,030.39	42,030.39	42,030.39	68,300	43,526.97	44,838.53	44,838.53	44,838.53	44,838.53
63,400	40,775.00	42,086.55	42,086.55	42,086.55	42,086.55	68,400	43,583.14	44,894.69	44,894.69	44,894.69	44,894.69
63,500	40,831.16	42,142.71	42,142.71	42,142.71	42,142.71	68,500	43,639.30	44,950.85	44,950.85	44,950.85	44,950.85
63,600	40,887.32	42,198.88	42,198.88	42,198.88	42,198.88	68,600	43,695.46	45,007.02	45,007.02	45,007.02	45,007.02
63,700	40,943.48	42,255.04	42,255.04	42,255.04	42,255.04	68,700	43,751.62	45,063.18	45,063.18	45,063.18	45,063.18
63,800	40,999.65	42,311.20	42,311.20	42,311.20	42,311.20	68,800	43,807.79	45,119.34	45,119.34	45,119.34	45,119.34
63,900	41,055.81	42,367.36	42,367.36	42,367.36	42,367.36	68,900	43,863.95	45,175.51	45,175.51	45,175.51	45,175.51
64,000	41,111.97	42,423.53	42,423.53	42,423.53	42,423.53	69,000	43,920.11	45,231.67	45,231.67	45,231.67	45,231.67
64,100	41,168.14	42,479.69	42,479.69	42,479.69	42,479.69	69,100	43,976.28	45,287.83	45,287.83	45,287.83	45,287.83
64,200	41,224.30	42,535.85	42,535.85	42,535.85	42,535.85	69,200	44,032.44	45,343.99	45,343.99	45,343.99	45,343.99
64,300	41,280.46	42,592.02	42,592.02	42,592.02	42,592.02	69,300	44,088.60	45,400.16	45,400.16	45,400.16	45,400.16
64,400	41,336.62	42,648.18	42,648.18	42,648.18	42,648.18	69,400	44,144.76	45,456.32	45,456.32	45,456.32	45,456.32
64,500	41,392.79	42,704.34	42,704.34	42,704.34	42,704.34	69,500	44,200.93	45,512.48	45,512.48	45,512.48	45,512.48
64,600	41,448.95	42,760.50	42,760.50	42,760.50	42,760.50	69,600	44,257.09	45,568.65	45,568.65	45,568.65	45,568.65
64,700	41,505.11	42,816.67	42,816.67	42,816.67	42,816.67	69,700	44,313.25	45,624.81	45,624.81	45,624.81	45,624.81
64,800	41,561.27	42,872.83	42,872.83	42,872.83	42,872.83	69,800	44,369.42	45,680.97	45,680.97	45,680.97	45,680.97
64,900	41,617.44	42,928.99	42,928.99	42,928.99	42,928.99	69,900	44,425.58	45,737.13	45,737.13	45,737.13	45,737.13
65,000	41,673.60	42,985.16	42,985.16	42,985.16	42,985.16	70,000	44,481.74	45,793.30	45,793.30	45,793.30	45,793.30

Income replacement indemnity or indemnity payable under the Workers' Compensation Act for the year 2017 (90 % of weighted net income for 2017) Single Worker with 2 dependents of full age Number of minor dependents						Income replacement indemnity or indemnity payable under the Workers' Compensation Act for the year 2017 (90 % of weighted net income for 2017) Single Worker with 3 dependents of full age Number of minor dependents					
Annual gross income	0	1	2	3	4 or more	Annual gross income	0	1	2	3	4 or more
70,100	44,537.90	45,849.46	45,849.46	45,849.46	45,849.46	100	88.36	88.36	88.36	88.36	88.36
70,200	44,594.07	45,905.62	45,905.62	45,905.62	45,905.62	200	176.73	176.73	176.73	176.73	176.73
70,300	44,650.23	45,961.79	45,961.79	45,961.79	45,961.79	300	265.09	265.09	265.09	265.09	265.09
70,400	44,706.39	46,017.95	46,017.95	46,017.95	46,017.95	400	353.46	353.46	353.46	353.46	353.46
70,500	44,762.56	46,074.11	46,074.11	46,074.11	46,074.11	500	441.82	441.82	441.82	441.82	441.82
70,600	44,818.72	46,130.27	46,130.27	46,130.27	46,130.27	600	530.18	530.18	530.18	530.18	530.18
70,700	44,874.88	46,186.44	46,186.44	46,186.44	46,186.44	700	618.55	618.55	618.55	618.55	618.55
70,800	44,931.04	46,242.60	46,242.60	46,242.60	46,242.60	800	706.91	706.91	706.91	706.91	706.91
70,900	44,987.21	46,298.76	46,298.76	46,298.76	46,298.76	900	795.27	795.27	795.27	795.27	795.27
71,000	45,043.37	46,354.93	46,354.93	46,354.93	46,354.93	1,000	883.64	883.64	883.64	883.64	883.64
71,100	45,099.53	46,411.09	46,411.09	46,411.09	46,411.09	1,100	972.00	972.00	972.00	972.00	972.00
71,200	45,155.70	46,467.25	46,467.25	46,467.25	46,467.25	1,200	1,060.37	1,060.37	1,060.37	1,060.37	1,060.37
71,300	45,211.86	46,523.41	46,523.41	46,523.41	46,523.41	1,300	1,148.73	1,148.73	1,148.73	1,148.73	1,148.73
71,400	45,268.02	46,579.58	46,579.58	46,579.58	46,579.58	1,400	1,237.09	1,237.09	1,237.09	1,237.09	1,237.09
71,500	45,324.18	46,635.74	46,635.74	46,635.74	46,635.74	1,500	1,325.46	1,325.46	1,325.46	1,325.46	1,325.46
71,600	45,380.35	46,691.90	46,691.90	46,691.90	46,691.90	1,600	1,413.82	1,413.82	1,413.82	1,413.82	1,413.82
71,700	45,436.51	46,748.07	46,748.07	46,748.07	46,748.07	1,700	1,502.18	1,502.18	1,502.18	1,502.18	1,502.18
71,800	45,492.67	46,804.23	46,804.23	46,804.23	46,804.23	1,800	1,590.55	1,590.55	1,590.55	1,590.55	1,590.55
71,900	45,548.84	46,860.39	46,860.39	46,860.39	46,860.39	1,900	1,678.91	1,678.91	1,678.91	1,678.91	1,678.91
72,000	45,605.00	46,916.55	46,916.55	46,916.55	46,916.55	2,000	1,767.28	1,767.28	1,767.28	1,767.28	1,767.28
72,100	45,661.16	46,972.72	46,972.72	46,972.72	46,972.72	2,100	1,855.64	1,855.64	1,855.64	1,855.64	1,855.64
72,200	45,717.32	47,028.88	47,028.88	47,028.88	47,028.88	2,200	1,944.00	1,944.00	1,944.00	1,944.00	1,944.00
72,300	45,773.49	47,085.04	47,085.04	47,085.04	47,085.04	2,300	2,032.37	2,032.37	2,032.37	2,032.37	2,032.37
72,400	45,829.65	47,141.20	47,141.20	47,141.20	47,141.20	2,400	2,120.73	2,120.73	2,120.73	2,120.73	2,120.73
72,500	45,885.81	47,197.37	47,197.37	47,197.37	47,197.37	2,500	2,209.10	2,209.10	2,209.10	2,209.10	2,209.10
						2,600	2,297.46	2,297.46	2,297.46	2,297.46	2,297.46
						2,700	2,385.82	2,385.82	2,385.82	2,385.82	2,385.82
						2,800	2,474.19	2,474.19	2,474.19	2,474.19	2,474.19
						2,900	2,562.55	2,562.55	2,562.55	2,562.55	2,562.55
						3,000	2,650.91	2,650.91	2,650.91	2,650.91	2,650.91
						3,100	2,739.28	2,739.28	2,739.28	2,739.28	2,739.28
						3,200	2,827.64	2,827.64	2,827.64	2,827.64	2,827.64
						3,300	2,916.01	2,916.01	2,916.01	2,916.01	2,916.01
						3,400	3,004.37	3,004.37	3,004.37	3,004.37	3,004.37
						3,500	3,092.73	3,092.73	3,092.73	3,092.73	3,092.73
						3,600	3,176.24	3,176.24	3,176.24	3,176.24	3,176.24
						3,700	3,259.74	3,259.74	3,259.74	3,259.74	3,259.74
						3,800	3,343.24	3,343.24	3,343.24	3,343.24	3,343.24
						3,900	3,426.75	3,426.75	3,426.75	3,426.75	3,426.75
						4,000	3,510.25	3,510.25	3,510.25	3,510.25	3,510.25
						4,100	3,593.76	3,593.76	3,593.76	3,593.76	3,593.76
						4,200	3,677.26	3,677.26	3,677.26	3,677.26	3,677.26
						4,300	3,760.76	3,760.76	3,760.76	3,760.76	3,760.76
						4,400	3,844.27	3,844.27	3,844.27	3,844.27	3,844.27
						4,500	3,927.77	3,927.77	3,927.77	3,927.77	3,927.77
						4,600	4,011.27	4,011.27	4,011.27	4,011.27	4,011.27
						4,700	4,094.78	4,094.78	4,094.78	4,094.78	4,094.78
						4,800	4,178.28	4,178.28	4,178.28	4,178.28	4,178.28
						4,900	4,261.79	4,261.79	4,261.79	4,261.79	4,261.79
						5,000	4,345.29	4,345.29	4,345.29	4,345.29	4,345.29

Income replacement indemnity or indemnity payable under the Workers' Compensation Act for the year 2017 (90 % of weighted net income for 2017) Single Worker with 3 dependents of full age						Income replacement indemnity or indemnity payable under the Workers' Compensation Act for the year 2017 (90 % of weighted net income for 2017) Single Worker with 3 dependents of full age					
Annual gross income	Number of minor dependents					Annual gross income	Number of minor dependents				
	0	1	2	3	4 or more		0	1	2	3	4 or more
5,100	4,428.79	4,428.79	4,428.79	4,428.79	4,428.79	10,100	8,603.98	8,603.98	8,603.98	8,603.98	8,603.98
5,200	4,512.30	4,512.30	4,512.30	4,512.30	4,512.30	10,200	8,687.49	8,687.49	8,687.49	8,687.49	8,687.49
5,300	4,595.80	4,595.80	4,595.80	4,595.80	4,595.80	10,300	8,770.99	8,770.99	8,770.99	8,770.99	8,770.99
5,400	4,679.31	4,679.31	4,679.31	4,679.31	4,679.31	10,400	8,854.50	8,854.50	8,854.50	8,854.50	8,854.50
5,500	4,762.81	4,762.81	4,762.81	4,762.81	4,762.81	10,500	8,938.00	8,938.00	8,938.00	8,938.00	8,938.00
5,600	4,846.31	4,846.31	4,846.31	4,846.31	4,846.31	10,600	9,021.50	9,021.50	9,021.50	9,021.50	9,021.50
5,700	4,929.82	4,929.82	4,929.82	4,929.82	4,929.82	10,700	9,105.01	9,105.01	9,105.01	9,105.01	9,105.01
5,800	5,013.32	5,013.32	5,013.32	5,013.32	5,013.32	10,800	9,188.51	9,188.51	9,188.51	9,188.51	9,188.51
5,900	5,096.82	5,096.82	5,096.82	5,096.82	5,096.82	10,900	9,272.01	9,272.01	9,272.01	9,272.01	9,272.01
6,000	5,180.33	5,180.33	5,180.33	5,180.33	5,180.33	11,000	9,355.52	9,355.52	9,355.52	9,355.52	9,355.52
6,100	5,263.83	5,263.83	5,263.83	5,263.83	5,263.83	11,100	9,439.02	9,439.02	9,439.02	9,439.02	9,439.02
6,200	5,347.34	5,347.34	5,347.34	5,347.34	5,347.34	11,200	9,522.53	9,522.53	9,522.53	9,522.53	9,522.53
6,300	5,430.84	5,430.84	5,430.84	5,430.84	5,430.84	11,300	9,606.03	9,606.03	9,606.03	9,606.03	9,606.03
6,400	5,514.34	5,514.34	5,514.34	5,514.34	5,514.34	11,400	9,689.53	9,689.53	9,689.53	9,689.53	9,689.53
6,500	5,597.85	5,597.85	5,597.85	5,597.85	5,597.85	11,500	9,773.04	9,773.04	9,773.04	9,773.04	9,773.04
6,600	5,681.35	5,681.35	5,681.35	5,681.35	5,681.35	11,600	9,856.54	9,856.54	9,856.54	9,856.54	9,856.54
6,700	5,764.85	5,764.85	5,764.85	5,764.85	5,764.85	11,700	9,940.04	9,940.04	9,940.04	9,940.04	9,940.04
6,800	5,848.36	5,848.36	5,848.36	5,848.36	5,848.36	11,800	10,023.55	10,023.55	10,023.55	10,023.55	10,023.55
6,900	5,931.86	5,931.86	5,931.86	5,931.86	5,931.86	11,900	10,107.05	10,107.05	10,107.05	10,107.05	10,107.05
7,000	6,015.37	6,015.37	6,015.37	6,015.37	6,015.37	12,000	10,190.56	10,190.56	10,190.56	10,190.56	10,190.56
7,100	6,098.87	6,098.87	6,098.87	6,098.87	6,098.87	12,100	10,274.06	10,274.06	10,274.06	10,274.06	10,274.06
7,200	6,182.37	6,182.37	6,182.37	6,182.37	6,182.37	12,200	10,357.56	10,357.56	10,357.56	10,357.56	10,357.56
7,300	6,265.88	6,265.88	6,265.88	6,265.88	6,265.88	12,300	10,441.07	10,441.07	10,441.07	10,441.07	10,441.07
7,400	6,349.38	6,349.38	6,349.38	6,349.38	6,349.38	12,400	10,524.57	10,524.57	10,524.57	10,524.57	10,524.57
7,500	6,432.89	6,432.89	6,432.89	6,432.89	6,432.89	12,500	10,608.08	10,608.08	10,608.08	10,608.08	10,608.08
7,600	6,516.39	6,516.39	6,516.39	6,516.39	6,516.39	12,600	10,691.58	10,691.58	10,691.58	10,691.58	10,691.58
7,700	6,599.89	6,599.89	6,599.89	6,599.89	6,599.89	12,700	10,775.08	10,775.08	10,775.08	10,775.08	10,775.08
7,800	6,683.40	6,683.40	6,683.40	6,683.40	6,683.40	12,800	10,858.59	10,858.59	10,858.59	10,858.59	10,858.59
7,900	6,766.90	6,766.90	6,766.90	6,766.90	6,766.90	12,900	10,942.09	10,942.09	10,942.09	10,942.09	10,942.09
8,000	6,850.40	6,850.40	6,850.40	6,850.40	6,850.40	13,000	11,025.59	11,025.59	11,025.59	11,025.59	11,025.59
8,100	6,933.91	6,933.91	6,933.91	6,933.91	6,933.91	13,100	11,109.10	11,109.10	11,109.10	11,109.10	11,109.10
8,200	7,017.41	7,017.41	7,017.41	7,017.41	7,017.41	13,200	11,192.60	11,192.60	11,192.60	11,192.60	11,192.60
8,300	7,100.92	7,100.92	7,100.92	7,100.92	7,100.92	13,300	11,276.11	11,276.11	11,276.11	11,276.11	11,276.11
8,400	7,184.42	7,184.42	7,184.42	7,184.42	7,184.42	13,400	11,359.61	11,359.61	11,359.61	11,359.61	11,359.61
8,500	7,267.92	7,267.92	7,267.92	7,267.92	7,267.92	13,500	11,443.11	11,443.11	11,443.11	11,443.11	11,443.11
8,600	7,351.43	7,351.43	7,351.43	7,351.43	7,351.43	13,600	11,526.62	11,526.62	11,526.62	11,526.62	11,526.62
8,700	7,434.93	7,434.93	7,434.93	7,434.93	7,434.93	13,700	11,600.30	11,610.12	11,610.12	11,610.12	11,610.12
8,800	7,518.43	7,518.43	7,518.43	7,518.43	7,518.43	13,800	11,673.34	11,693.62	11,693.62	11,693.62	11,693.62
8,900	7,601.94	7,601.94	7,601.94	7,601.94	7,601.94	13,900	11,746.39	11,777.13	11,777.13	11,777.13	11,777.13
9,000	7,685.44	7,685.44	7,685.44	7,685.44	7,685.44	14,000	11,819.43	11,860.63	11,860.63	11,860.63	11,860.63
9,100	7,768.95	7,768.95	7,768.95	7,768.95	7,768.95	14,100	11,892.48	11,944.14	11,944.14	11,944.14	11,944.14
9,200	7,852.45	7,852.45	7,852.45	7,852.45	7,852.45	14,200	11,965.52	12,027.64	12,027.64	12,027.64	12,027.64
9,300	7,935.95	7,935.95	7,935.95	7,935.95	7,935.95	14,300	12,038.57	12,111.14	12,111.14	12,111.14	12,111.14
9,400	8,019.46	8,019.46	8,019.46	8,019.46	8,019.46	14,400	12,111.61	12,194.65	12,194.65	12,194.65	12,194.65
9,500	8,102.96	8,102.96	8,102.96	8,102.96	8,102.96	14,500	12,184.66	12,278.15	12,278.15	12,278.15	12,278.15
9,600	8,186.46	8,186.46	8,186.46	8,186.46	8,186.46	14,600	12,257.70	12,361.65	12,361.65	12,361.65	12,361.65
9,700	8,269.97	8,269.97	8,269.97	8,269.97	8,269.97	14,700	12,330.75	12,445.16	12,445.16	12,445.16	12,445.16
9,800	8,353.47	8,353.47	8,353.47	8,353.47	8,353.47	14,800	12,403.79	12,528.66	12,528.66	12,528.66	12,528.66
9,900	8,436.98	8,436.98	8,436.98	8,436.98	8,436.98	14,900	12,476.84	12,612.17	12,612.17	12,612.17	12,612.17
10,000	8,520.48	8,520.48	8,520.48	8,520.48	8,520.48	15,000	12,549.88	12,695.67	12,695.67	12,695.67	12,695.67

Income replacement indemnity or indemnity payable under the Workers' Compensation Act for the year 2017 (90 % of weighted net income for 2017) Single Worker with 3 dependents of full age Number of minor dependents						Income replacement indemnity or indemnity payable under the Workers' Compensation Act for the year 2017 (90 % of weighted net income for 2017) Single Worker with 3 dependents of full age Number of minor dependents					
Annual gross income	0	1	2	3	4 or more	Annual gross income	0	1	2	3	4 or more
15,100	12,622.93	12,779.17	12,779.17	12,779.17	12,779.17	20,100	16,275.18	16,954.36	16,954.36	16,954.36	16,954.36
15,200	12,695.97	12,862.68	12,862.68	12,862.68	12,862.68	20,200	16,348.22	17,037.87	17,037.87	17,037.87	17,037.87
15,300	12,769.02	12,946.18	12,946.18	12,946.18	12,946.18	20,300	16,421.27	17,121.37	17,121.37	17,121.37	17,121.37
15,400	12,842.06	13,029.69	13,029.69	13,029.69	13,029.69	20,400	16,494.31	17,204.88	17,204.88	17,204.88	17,204.88
15,500	12,915.11	13,113.19	13,113.19	13,113.19	13,113.19	20,500	16,567.35	17,288.38	17,288.38	17,288.38	17,288.38
15,600	12,988.15	13,196.69	13,196.69	13,196.69	13,196.69	20,600	16,640.40	17,371.88	17,371.88	17,371.88	17,371.88
15,700	13,061.20	13,280.20	13,280.20	13,280.20	13,280.20	20,700	16,713.44	17,455.39	17,455.39	17,455.39	17,455.39
15,800	13,134.24	13,363.70	13,363.70	13,363.70	13,363.70	20,800	16,786.49	17,538.89	17,538.89	17,538.89	17,538.89
15,900	13,207.29	13,447.20	13,447.20	13,447.20	13,447.20	20,900	16,859.53	17,622.39	17,622.39	17,622.39	17,622.39
16,000	13,280.33	13,530.71	13,530.71	13,530.71	13,530.71	21,000	16,932.58	17,705.90	17,705.90	17,705.90	17,705.90
16,100	13,353.38	13,614.21	13,614.21	13,614.21	13,614.21	21,100	17,005.62	17,789.40	17,789.40	17,789.40	17,789.40
16,200	13,426.42	13,697.72	13,697.72	13,697.72	13,697.72	21,200	17,078.67	17,872.91	17,872.91	17,872.91	17,872.91
16,300	13,499.47	13,781.22	13,781.22	13,781.22	13,781.22	21,300	17,151.71	17,956.41	17,956.41	17,956.41	17,956.41
16,400	13,572.51	13,864.72	13,864.72	13,864.72	13,864.72	21,400	17,224.76	18,039.91	18,039.91	18,039.91	18,039.91
16,500	13,645.56	13,948.23	13,948.23	13,948.23	13,948.23	21,500	17,297.80	18,123.42	18,123.42	18,123.42	18,123.42
16,600	13,718.60	14,031.73	14,031.73	14,031.73	14,031.73	21,600	17,370.85	18,206.92	18,206.92	18,206.92	18,206.92
16,700	13,791.65	14,115.23	14,115.23	14,115.23	14,115.23	21,700	17,443.89	18,290.42	18,290.42	18,290.42	18,290.42
16,800	13,864.69	14,198.74	14,198.74	14,198.74	14,198.74	21,800	17,516.94	18,373.93	18,373.93	18,373.93	18,373.93
16,900	13,937.74	14,282.24	14,282.24	14,282.24	14,282.24	21,900	17,589.98	18,457.43	18,457.43	18,457.43	18,457.43
17,000	14,010.78	14,365.75	14,365.75	14,365.75	14,365.75	22,000	17,663.03	18,540.94	18,540.94	18,540.94	18,540.94
17,100	14,083.83	14,449.25	14,449.25	14,449.25	14,449.25	22,100	17,736.07	18,624.44	18,624.44	18,624.44	18,624.44
17,200	14,156.87	14,532.75	14,532.75	14,532.75	14,532.75	22,200	17,809.12	18,707.94	18,707.94	18,707.94	18,707.94
17,300	14,229.92	14,616.26	14,616.26	14,616.26	14,616.26	22,300	17,882.16	18,791.45	18,791.45	18,791.45	18,791.45
17,400	14,302.96	14,699.76	14,699.76	14,699.76	14,699.76	22,400	17,955.21	18,874.95	18,874.95	18,874.95	18,874.95
17,500	14,376.01	14,783.27	14,783.27	14,783.27	14,783.27	22,500	18,028.25	18,958.46	18,958.46	18,958.46	18,958.46
17,600	14,449.05	14,866.77	14,866.77	14,866.77	14,866.77	22,600	18,101.30	19,041.96	19,041.96	19,041.96	19,041.96
17,700	14,522.10	14,950.27	14,950.27	14,950.27	14,950.27	22,700	18,174.34	19,125.46	19,125.46	19,125.46	19,125.46
17,800	14,595.14	15,033.78	15,033.78	15,033.78	15,033.78	22,800	18,247.39	19,208.97	19,208.97	19,208.97	19,208.97
17,900	14,668.19	15,117.28	15,117.28	15,117.28	15,117.28	22,900	18,320.43	19,292.47	19,292.47	19,292.47	19,292.47
18,000	14,741.23	15,200.78	15,200.78	15,200.78	15,200.78	23,000	18,393.48	19,375.97	19,375.97	19,375.97	19,375.97
18,100	14,814.28	15,284.29	15,284.29	15,284.29	15,284.29	23,100	18,466.52	19,459.48	19,459.48	19,459.48	19,459.48
18,200	14,887.32	15,367.79	15,367.79	15,367.79	15,367.79	23,200	18,539.57	19,542.98	19,542.98	19,542.98	19,542.98
18,300	14,960.37	15,451.30	15,451.30	15,451.30	15,451.30	23,300	18,612.61	19,626.49	19,626.49	19,626.49	19,626.49
18,400	15,033.41	15,534.80	15,534.80	15,534.80	15,534.80	23,400	18,685.66	19,709.99	19,709.99	19,709.99	19,709.99
18,500	15,106.46	15,618.30	15,618.30	15,618.30	15,618.30	23,500	18,758.70	19,793.49	19,793.49	19,793.49	19,793.49
18,600	15,179.50	15,701.81	15,701.81	15,701.81	15,701.81	23,600	18,831.75	19,877.00	19,877.00	19,877.00	19,877.00
18,700	15,252.55	15,785.31	15,785.31	15,785.31	15,785.31	23,700	18,904.79	19,960.50	19,960.50	19,960.50	19,960.50
18,800	15,325.59	15,868.81	15,868.81	15,868.81	15,868.81	23,800	18,977.84	20,044.00	20,044.00	20,044.00	20,044.00
18,900	15,398.64	15,952.32	15,952.32	15,952.32	15,952.32	23,900	19,050.88	20,127.51	20,127.51	20,127.51	20,127.51
19,000	15,471.68	16,035.82	16,035.82	16,035.82	16,035.82	24,000	19,123.93	20,211.01	20,211.01	20,211.01	20,211.01
19,100	15,544.73	16,119.33	16,119.33	16,119.33	16,119.33	24,100	19,196.97	20,294.52	20,294.52	20,294.52	20,294.52
19,200	15,617.77	16,202.83	16,202.83	16,202.83	16,202.83	24,200	19,270.02	20,378.02	20,378.02	20,378.02	20,378.02
19,300	15,690.82	16,286.33	16,286.33	16,286.33	16,286.33	24,300	19,343.06	20,461.52	20,461.52	20,461.52	20,461.52
19,400	15,763.86	16,369.84	16,369.84	16,369.84	16,369.84	24,400	19,416.11	20,545.03	20,545.03	20,545.03	20,545.03
19,500	15,836.91	16,453.34	16,453.34	16,453.34	16,453.34	24,500	19,489.15	20,628.53	20,628.53	20,628.53	20,628.53
19,600	15,909.95	16,536.84	16,536.84	16,536.84	16,536.84	24,600	19,562.20	20,712.03	20,712.03	20,712.03	20,712.03
19,700	15,983.00	16,620.35	16,620.35	16,620.35	16,620.35	24,700	19,635.24	20,795.54	20,795.54	20,795.54	20,795.54
19,800	16,056.04	16,703.85	16,703.85	16,703.85	16,703.85	24,800	19,708.29	20,867.70	20,867.70	20,867.70	20,867.70
19,900	16,129.09	16,787.36	16,787.36	16,787.36	16,787.36	24,900	19,781.33	20,936.81	20,936.81	20,936.81	20,936.81
20,000	16,202.13	16,870.86	16,870.86	16,870.86	16,870.86	25,000	19,854.38	21,005.91	21,005.91	21,005.91	21,005.91

Income replacement indemnity or indemnity payable under the Workers' Compensation Act for the year 2017 (90 % of weighted net income for 2017) Single Worker with 3 dependents of full age Number of minor dependents						Income replacement indemnity or indemnity payable under the Workers' Compensation Act for the year 2017 (90 % of weighted net income for 2017) Single Worker with 3 dependents of full age Number of minor dependents					
Annual gross income	0	1	2	3	4 or more	Annual gross income	0	1	2	3	4 or more
25,100	19,927.42	21,075.01	21,075.01	21,075.01	21,075.01	30,100	23,108.43	24,116.69	24,116.69	24,116.69	24,116.69
25,200	20,000.47	21,144.12	21,144.12	21,144.12	21,144.12	30,200	23,167.08	24,175.33	24,175.33	24,175.33	24,175.33
25,300	20,073.51	21,213.22	21,213.22	21,213.22	21,213.22	30,300	23,225.72	24,233.98	24,233.98	24,233.98	24,233.98
25,400	20,146.56	21,282.33	21,282.33	21,282.33	21,282.33	30,400	23,284.36	24,292.62	24,292.62	24,292.62	24,292.62
25,500	20,219.60	21,351.43	21,351.43	21,351.43	21,351.43	30,500	23,343.01	24,351.27	24,351.27	24,351.27	24,351.27
25,600	20,292.65	21,420.53	21,420.53	21,420.53	21,420.53	30,600	23,401.65	24,409.91	24,409.91	24,409.91	24,409.91
25,700	20,365.69	21,489.64	21,489.64	21,489.64	21,489.64	30,700	23,460.30	24,468.56	24,468.56	24,468.56	24,468.56
25,800	20,438.74	21,558.74	21,558.74	21,558.74	21,558.74	30,800	23,518.94	24,527.20	24,527.20	24,527.20	24,527.20
25,900	20,511.78	21,627.84	21,627.84	21,627.84	21,627.84	30,900	23,577.59	24,585.85	24,585.85	24,585.85	24,585.85
26,000	20,584.83	21,696.95	21,696.95	21,696.95	21,696.95	31,000	23,636.23	24,644.49	24,644.49	24,644.49	24,644.49
26,100	20,657.87	21,766.05	21,766.05	21,766.05	21,766.05	31,100	23,694.88	24,703.13	24,703.13	24,703.13	24,703.13
26,200	20,730.92	21,829.53	21,829.53	21,829.53	21,829.53	31,200	23,753.52	24,761.78	24,761.78	24,761.78	24,761.78
26,300	20,803.96	21,888.18	21,888.18	21,888.18	21,888.18	31,300	23,812.17	24,820.42	24,820.42	24,820.42	24,820.42
26,400	20,877.01	21,946.82	21,946.82	21,946.82	21,946.82	31,400	23,870.81	24,879.07	24,879.07	24,879.07	24,879.07
26,500	20,950.05	22,005.47	22,005.47	22,005.47	22,005.47	31,500	23,929.46	24,937.71	24,937.71	24,937.71	24,937.71
26,600	21,023.10	22,064.11	22,064.11	22,064.11	22,064.11	31,600	23,988.10	24,996.36	24,996.36	24,996.36	24,996.36
26,700	21,096.14	22,122.76	22,122.76	22,122.76	22,122.76	31,700	24,046.75	25,055.00	25,055.00	25,055.00	25,055.00
26,800	21,169.19	22,181.40	22,181.40	22,181.40	22,181.40	31,800	24,105.39	25,113.65	25,113.65	25,113.65	25,113.65
26,900	21,231.79	22,240.05	22,240.05	22,240.05	22,240.05	31,900	24,164.04	25,172.29	25,172.29	25,172.29	25,172.29
27,000	21,290.44	22,298.69	22,298.69	22,298.69	22,298.69	32,000	24,222.68	25,230.94	25,230.94	25,230.94	25,230.94
27,100	21,349.08	22,357.34	22,357.34	22,357.34	22,357.34	32,100	24,281.33	25,289.58	25,289.58	25,289.58	25,289.58
27,200	21,407.73	22,415.98	22,415.98	22,415.98	22,415.98	32,200	24,339.97	25,348.23	25,348.23	25,348.23	25,348.23
27,300	21,466.37	22,474.63	22,474.63	22,474.63	22,474.63	32,300	24,398.62	25,406.87	25,406.87	25,406.87	25,406.87
27,400	21,525.02	22,533.27	22,533.27	22,533.27	22,533.27	32,400	24,457.26	25,465.52	25,465.52	25,465.52	25,465.52
27,500	21,583.66	22,591.92	22,591.92	22,591.92	22,591.92	32,500	24,515.91	25,524.16	25,524.16	25,524.16	25,524.16
27,600	21,642.31	22,650.56	22,650.56	22,650.56	22,650.56	32,600	24,574.55	25,582.81	25,582.81	25,582.81	25,582.81
27,700	21,700.95	22,709.21	22,709.21	22,709.21	22,709.21	32,700	24,633.20	25,641.45	25,641.45	25,641.45	25,641.45
27,800	21,759.60	22,767.85	22,767.85	22,767.85	22,767.85	32,800	24,691.84	25,700.10	25,700.10	25,700.10	25,700.10
27,900	21,818.24	22,826.50	22,826.50	22,826.50	22,826.50	32,900	24,750.49	25,758.74	25,758.74	25,758.74	25,758.74
28,000	21,876.89	22,885.14	22,885.14	22,885.14	22,885.14	33,000	24,809.13	25,817.39	25,817.39	25,817.39	25,817.39
28,100	21,935.53	22,943.79	22,943.79	22,943.79	22,943.79	33,100	24,867.78	25,876.03	25,876.03	25,876.03	25,876.03
28,200	21,994.18	23,002.43	23,002.43	23,002.43	23,002.43	33,200	24,926.42	25,934.68	25,934.68	25,934.68	25,934.68
28,300	22,052.82	23,061.08	23,061.08	23,061.08	23,061.08	33,300	24,985.07	25,993.32	25,993.32	25,993.32	25,993.32
28,400	22,111.47	23,119.72	23,119.72	23,119.72	23,119.72	33,400	25,043.71	26,051.97	26,051.97	26,051.97	26,051.97
28,500	22,170.11	23,178.37	23,178.37	23,178.37	23,178.37	33,500	25,102.36	26,110.61	26,110.61	26,110.61	26,110.61
28,600	22,228.76	23,237.01	23,237.01	23,237.01	23,237.01	33,600	25,161.00	26,169.26	26,169.26	26,169.26	26,169.26
28,700	22,287.40	23,295.66	23,295.66	23,295.66	23,295.66	33,700	25,219.65	26,227.90	26,227.90	26,227.90	26,227.90
28,800	22,346.05	23,354.30	23,354.30	23,354.30	23,354.30	33,800	25,278.29	26,286.55	26,286.55	26,286.55	26,286.55
28,900	22,404.69	23,412.95	23,412.95	23,412.95	23,412.95	33,900	25,336.94	26,345.19	26,345.19	26,345.19	26,345.19
29,000	22,463.34	23,471.59	23,471.59	23,471.59	23,471.59	34,000	25,395.58	26,403.84	26,403.84	26,403.84	26,403.84
29,100	22,521.98	23,530.24	23,530.24	23,530.24	23,530.24	34,100	25,454.23	26,462.48	26,462.48	26,462.48	26,462.48
29,200	22,580.63	23,588.88	23,588.88	23,588.88	23,588.88	34,200	25,512.87	26,521.13	26,521.13	26,521.13	26,521.13
29,300	22,639.27	23,647.53	23,647.53	23,647.53	23,647.53	34,300	25,571.52	26,579.77	26,579.77	26,579.77	26,579.77
29,400	22,697.92	23,706.17	23,706.17	23,706.17	23,706.17	34,400	25,630.16	26,638.42	26,638.42	26,638.42	26,638.42
29,500	22,756.56	23,764.82	23,764.82	23,764.82	23,764.82	34,500	25,688.81	26,697.06	26,697.06	26,697.06	26,697.06
29,600	22,815.21	23,823.46	23,823.46	23,823.46	23,823.46	34,600	25,747.45	26,755.71	26,755.71	26,755.71	26,755.71
29,700	22,873.85	23,882.11	23,882.11	23,882.11	23,882.11	34,700	25,806.10	26,814.35	26,814.35	26,814.35	26,814.35
29,800	22,932.50	23,940.75	23,940.75	23,940.75	23,940.75	34,800	25,864.74	26,873.00	26,873.00	26,873.00	26,873.00
29,900	22,991.14	23,999.40	23,999.40	23,999.40	23,999.40	34,900	25,923.25	26,931.51	26,931.51	26,931.51	26,931.51
30,000	23,049.79	24,058.04	24,058.04	24,058.04	24,058.04	35,000	25,979.20	26,987.45	26,987.45	26,987.45	26,987.45

Income replacement indemnity or indemnity payable under the Workers' Compensation Act for the year 2017 (90 % of weighted net income for 2017) Single Worker with 3 dependents of full age Number of minor dependents						Income replacement indemnity or indemnity payable under the Workers' Compensation Act for the year 2017 (90 % of weighted net income for 2017) Single Worker with 3 dependents of full age Number of minor dependents					
Annual gross income	0	1	2	3	4 or more	Annual gross income	0	1	2	3	4 or more
35,100	26,035.14	27,043.40	27,043.40	27,043.40	27,043.40	40,100	28,832.39	29,840.65	29,840.65	29,840.65	29,840.65
35,200	26,091.09	27,099.34	27,099.34	27,099.34	27,099.34	40,200	28,888.33	29,896.59	29,896.59	29,896.59	29,896.59
35,300	26,147.03	27,155.29	27,155.29	27,155.29	27,155.29	40,300	28,944.28	29,952.54	29,952.54	29,952.54	29,952.54
35,400	26,202.98	27,211.23	27,211.23	27,211.23	27,211.23	40,400	29,000.22	30,008.48	30,008.48	30,008.48	30,008.48
35,500	26,258.92	27,267.18	27,267.18	27,267.18	27,267.18	40,500	29,056.17	30,064.43	30,064.43	30,064.43	30,064.43
35,600	26,314.87	27,323.12	27,323.12	27,323.12	27,323.12	40,600	29,112.11	30,120.37	30,120.37	30,120.37	30,120.37
35,700	26,370.81	27,379.07	27,379.07	27,379.07	27,379.07	40,700	29,168.06	30,176.32	30,176.32	30,176.32	30,176.32
35,800	26,426.76	27,435.01	27,435.01	27,435.01	27,435.01	40,800	29,224.00	30,232.26	30,232.26	30,232.26	30,232.26
35,900	26,482.70	27,490.96	27,490.96	27,490.96	27,490.96	40,900	29,279.95	30,288.20	30,288.20	30,288.20	30,288.20
36,000	26,538.65	27,546.90	27,546.90	27,546.90	27,546.90	41,000	29,335.89	30,344.15	30,344.15	30,344.15	30,344.15
36,100	26,594.59	27,602.85	27,602.85	27,602.85	27,602.85	41,100	29,391.84	30,400.09	30,400.09	30,400.09	30,400.09
36,200	26,650.54	27,658.79	27,658.79	27,658.79	27,658.79	41,200	29,447.78	30,456.04	30,456.04	30,456.04	30,456.04
36,300	26,706.48	27,714.74	27,714.74	27,714.74	27,714.74	41,300	29,503.73	30,511.98	30,511.98	30,511.98	30,511.98
36,400	26,762.43	27,770.68	27,770.68	27,770.68	27,770.68	41,400	29,559.67	30,567.93	30,567.93	30,567.93	30,567.93
36,500	26,818.37	27,826.63	27,826.63	27,826.63	27,826.63	41,500	29,615.62	30,623.87	30,623.87	30,623.87	30,623.87
36,600	26,874.32	27,882.57	27,882.57	27,882.57	27,882.57	41,600	29,671.56	30,679.82	30,679.82	30,679.82	30,679.82
36,700	26,930.26	27,938.52	27,938.52	27,938.52	27,938.52	41,700	29,727.51	30,735.76	30,735.76	30,735.76	30,735.76
36,800	26,986.21	27,994.46	27,994.46	27,994.46	27,994.46	41,800	29,783.45	30,791.71	30,791.71	30,791.71	30,791.71
36,900	27,042.15	28,050.41	28,050.41	28,050.41	28,050.41	41,900	29,839.40	30,847.65	30,847.65	30,847.65	30,847.65
37,000	27,098.10	28,106.35	28,106.35	28,106.35	28,106.35	42,000	29,895.34	30,903.60	30,903.60	30,903.60	30,903.60
37,100	27,154.04	28,162.30	28,162.30	28,162.30	28,162.30	42,100	29,951.29	30,959.54	30,959.54	30,959.54	30,959.54
37,200	27,209.99	28,218.24	28,218.24	28,218.24	28,218.24	42,200	30,007.23	31,015.49	31,015.49	31,015.49	31,015.49
37,300	27,265.93	28,274.19	28,274.19	28,274.19	28,274.19	42,300	30,063.18	31,071.43	31,071.43	31,071.43	31,071.43
37,400	27,321.88	28,330.13	28,330.13	28,330.13	28,330.13	42,400	30,119.12	31,127.38	31,127.38	31,127.38	31,127.38
37,500	27,377.82	28,386.08	28,386.08	28,386.08	28,386.08	42,500	30,175.07	31,183.32	31,183.32	31,183.32	31,183.32
37,600	27,433.77	28,442.02	28,442.02	28,442.02	28,442.02	42,600	30,231.01	31,239.27	31,239.27	31,239.27	31,239.27
37,700	27,489.71	28,497.97	28,497.97	28,497.97	28,497.97	42,700	30,286.96	31,295.21	31,295.21	31,295.21	31,295.21
37,800	27,545.66	28,553.91	28,553.91	28,553.91	28,553.91	42,800	30,342.90	31,351.16	31,351.16	31,351.16	31,351.16
37,900	27,601.60	28,609.86	28,609.86	28,609.86	28,609.86	42,900	30,398.85	31,407.10	31,407.10	31,407.10	31,407.10
38,000	27,657.55	28,665.80	28,665.80	28,665.80	28,665.80	43,000	30,454.79	31,463.05	31,463.05	31,463.05	31,463.05
38,100	27,713.49	28,721.75	28,721.75	28,721.75	28,721.75	43,100	30,510.74	31,518.99	31,518.99	31,518.99	31,518.99
38,200	27,769.44	28,777.69	28,777.69	28,777.69	28,777.69	43,200	30,566.68	31,574.94	31,574.94	31,574.94	31,574.94
38,300	27,825.38	28,833.64	28,833.64	28,833.64	28,833.64	43,300	30,622.63	31,630.88	31,630.88	31,630.88	31,630.88
38,400	27,881.33	28,889.58	28,889.58	28,889.58	28,889.58	43,400	30,678.57	31,686.83	31,686.83	31,686.83	31,686.83
38,500	27,937.27	28,945.53	28,945.53	28,945.53	28,945.53	43,500	30,734.52	31,742.77	31,742.77	31,742.77	31,742.77
38,600	27,993.22	29,001.47	29,001.47	29,001.47	29,001.47	43,600	30,790.46	31,798.72	31,798.72	31,798.72	31,798.72
38,700	28,049.16	29,057.42	29,057.42	29,057.42	29,057.42	43,700	30,846.41	31,854.66	31,854.66	31,854.66	31,854.66
38,800	28,105.11	29,113.36	29,113.36	29,113.36	29,113.36	43,800	30,902.35	31,910.61	31,910.61	31,910.61	31,910.61
38,900	28,161.05	29,169.31	29,169.31	29,169.31	29,169.31	43,900	30,958.30	31,966.57	31,966.57	31,966.57	31,966.57
39,000	28,217.00	29,225.25	29,225.25	29,225.25	29,225.25	44,000	31,014.24	32,022.52	32,022.52	32,022.52	32,022.52
39,100	28,272.94	29,281.20	29,281.20	29,281.20	29,281.20	44,100	31,070.19	32,078.47	32,078.47	32,078.47	32,078.47
39,200	28,328.89	29,337.14	29,337.14	29,337.14	29,337.14	44,200	31,126.13	32,134.42	32,134.42	32,134.42	32,134.42
39,300	28,384.83	29,393.09	29,393.09	29,393.09	29,393.09	44,300	31,182.08	32,190.37	32,190.37	32,190.37	32,190.37
39,400	28,440.78	29,449.03	29,449.03	29,449.03	29,449.03	44,400	31,238.03	32,246.32	32,246.32	32,246.32	32,246.32
39,500	28,496.72	29,504.98	29,504.98	29,504.98	29,504.98	44,500	31,293.98	32,302.27	32,302.27	32,302.27	32,302.27
39,600	28,552.67	29,560.92	29,560.92	29,560.92	29,560.92	44,600	31,349.93	32,358.22	32,358.22	32,358.22	32,358.22
39,700	28,608.61	29,616.87	29,616.87	29,616.87	29,616.87	44,700	31,405.88	32,414.17	32,414.17	32,414.17	32,414.17
39,800	28,664.56	29,672.81	29,672.81	29,672.81	29,672.81	44,800	31,461.83	32,470.12	32,470.12	32,470.12	32,470.12
39,900	28,720.50	29,728.76	29,728.76	29,728.76	29,728.76	44,900	31,517.78	32,526.07	32,526.07	32,526.07	32,526.07
40,000	28,776.45	29,784.70	29,784.70	29,784.70	29,784.70	45,000	31,573.73	32,582.02	32,582.02	32,582.02	32,582.02

Income replacement indemnity or indemnity payable under the Workers' Compensation Act for the year 2017 (90 % of weighted net income for 2017) Single Worker with 3 dependents of full age Number of minor dependents						Income replacement indemnity or indemnity payable under the Workers' Compensation Act for the year 2017 (90 % of weighted net income for 2017) Single Worker with 3 dependents of full age Number of minor dependents					
Annual gross income	0	1	2	3	4 or more	Annual gross income	0	1	2	3	4 or more
45,100	31,584.46	32,622.55	32,622.55	32,622.55	32,622.55	50,100	34,028.77	35,201.86	35,201.86	35,201.86	35,201.86
45,200	31,636.80	32,677.59	32,677.59	32,677.59	32,677.59	50,200	34,076.98	35,252.77	35,252.77	35,252.77	35,252.77
45,300	31,689.15	32,732.64	32,732.64	32,732.64	32,732.64	50,300	34,125.19	35,303.68	35,303.68	35,303.68	35,303.68
45,400	31,741.49	32,787.68	32,787.68	32,787.68	32,787.68	50,400	34,173.40	35,354.60	35,354.60	35,354.60	35,354.60
45,500	31,793.84	32,842.73	32,842.73	32,842.73	32,842.73	50,500	34,221.62	35,405.51	35,405.51	35,405.51	35,405.51
45,600	31,846.18	32,897.77	32,897.77	32,897.77	32,897.77	50,600	34,269.83	35,456.42	35,456.42	35,456.42	35,456.42
45,700	31,898.53	32,952.82	32,952.82	32,952.82	32,952.82	50,700	34,318.04	35,507.33	35,507.33	35,507.33	35,507.33
45,800	31,950.87	33,007.86	33,007.86	33,007.86	33,007.86	50,800	34,366.25	35,558.24	35,558.24	35,558.24	35,558.24
45,900	32,003.22	33,062.91	33,062.91	33,062.91	33,062.91	50,900	34,414.46	35,609.15	35,609.15	35,609.15	35,609.15
46,000	32,052.09	33,114.48	33,114.48	33,114.48	33,114.48	51,000	34,462.67	35,660.07	35,660.07	35,660.07	35,660.07
46,100	32,100.30	33,165.39	33,165.39	33,165.39	33,165.39	51,100	34,510.89	35,710.98	35,710.98	35,710.98	35,710.98
46,200	32,148.51	33,216.30	33,216.30	33,216.30	33,216.30	51,200	34,559.10	35,761.89	35,761.89	35,761.89	35,761.89
46,300	32,196.73	33,267.22	33,267.22	33,267.22	33,267.22	51,300	34,607.31	35,812.80	35,812.80	35,812.80	35,812.80
46,400	32,244.94	33,318.13	33,318.13	33,318.13	33,318.13	51,400	34,656.52	35,864.71	35,864.71	35,864.71	35,864.71
46,500	32,293.15	33,369.04	33,369.04	33,369.04	33,369.04	51,500	34,705.73	35,916.62	35,916.62	35,916.62	35,916.62
46,600	32,341.36	33,419.95	33,419.95	33,419.95	33,419.95	51,600	34,754.94	35,968.54	35,968.54	35,968.54	35,968.54
46,700	32,389.57	33,470.86	33,470.86	33,470.86	33,470.86	51,700	34,804.16	36,020.45	36,020.45	36,020.45	36,020.45
46,800	32,437.78	33,521.77	33,521.77	33,521.77	33,521.77	51,800	34,853.37	36,072.36	36,072.36	36,072.36	36,072.36
46,900	32,486.00	33,572.69	33,572.69	33,572.69	33,572.69	51,900	34,902.58	36,124.27	36,124.27	36,124.27	36,124.27
47,000	32,534.21	33,623.60	33,623.60	33,623.60	33,623.60	52,000	34,951.79	36,176.18	36,176.18	36,176.18	36,176.18
47,100	32,582.42	33,674.51	33,674.51	33,674.51	33,674.51	52,100	35,001.00	36,228.09	36,228.09	36,228.09	36,228.09
47,200	32,630.63	33,725.42	33,725.42	33,725.42	33,725.42	52,200	35,050.21	36,280.00	36,280.00	36,280.00	36,280.00
47,300	32,678.84	33,776.33	33,776.33	33,776.33	33,776.33	52,300	35,099.43	36,331.92	36,331.92	36,331.92	36,331.92
47,400	32,727.05	33,827.24	33,827.24	33,827.24	33,827.24	52,400	35,148.64	36,383.83	36,383.83	36,383.83	36,383.83
47,500	32,775.27	33,878.16	33,878.16	33,878.16	33,878.16	52,500	35,197.85	36,435.74	36,435.74	36,435.74	36,435.74
47,600	32,823.48	33,929.07	33,929.07	33,929.07	33,929.07	52,600	35,247.06	36,487.65	36,487.65	36,487.65	36,487.65
47,700	32,871.69	33,979.98	33,979.98	33,979.98	33,979.98	52,700	35,296.27	36,539.56	36,539.56	36,539.56	36,539.56
47,800	32,919.90	34,030.89	34,030.89	34,030.89	34,030.89	52,800	35,345.48	36,591.47	36,591.47	36,591.47	36,591.47
47,900	32,968.11	34,081.80	34,081.80	34,081.80	34,081.80	52,900	35,394.69	36,643.39	36,643.39	36,643.39	36,643.39
48,000	33,016.32	34,132.71	34,132.71	34,132.71	34,132.71	53,000	35,443.91	36,695.30	36,695.30	36,695.30	36,695.30
48,100	33,064.54	34,183.63	34,183.63	34,183.63	34,183.63	53,100	35,493.12	36,747.21	36,747.21	36,747.21	36,747.21
48,200	33,112.75	34,234.54	34,234.54	34,234.54	34,234.54	53,200	35,542.33	36,799.12	36,799.12	36,799.12	36,799.12
48,300	33,160.96	34,285.45	34,285.45	34,285.45	34,285.45	53,300	35,591.54	36,851.03	36,851.03	36,851.03	36,851.03
48,400	33,209.17	34,336.36	34,336.36	34,336.36	34,336.36	53,400	35,640.75	36,902.94	36,902.94	36,902.94	36,902.94
48,500	33,257.38	34,387.27	34,387.27	34,387.27	34,387.27	53,500	35,689.96	36,954.85	36,954.85	36,954.85	36,954.85
48,600	33,305.59	34,438.18	34,438.18	34,438.18	34,438.18	53,600	35,739.18	37,006.77	37,006.77	37,006.77	37,006.77
48,700	33,353.81	34,489.10	34,489.10	34,489.10	34,489.10	53,700	35,788.39	37,058.68	37,058.68	37,058.68	37,058.68
48,800	33,402.02	34,540.01	34,540.01	34,540.01	34,540.01	53,800	35,837.60	37,110.59	37,110.59	37,110.59	37,110.59
48,900	33,450.23	34,590.92	34,590.92	34,590.92	34,590.92	53,900	35,886.81	37,162.50	37,162.50	37,162.50	37,162.50
49,000	33,498.44	34,641.83	34,641.83	34,641.83	34,641.83	54,000	35,936.02	37,214.41	37,214.41	37,214.41	37,214.41
49,100	33,546.65	34,692.74	34,692.74	34,692.74	34,692.74	54,100	35,985.23	37,266.32	37,266.32	37,266.32	37,266.32
49,200	33,594.86	34,743.65	34,743.65	34,743.65	34,743.65	54,200	36,034.44	37,318.24	37,318.24	37,318.24	37,318.24
49,300	33,643.08	34,794.57	34,794.57	34,794.57	34,794.57	54,300	36,083.66	37,370.15	37,370.15	37,370.15	37,370.15
49,400	33,691.29	34,845.48	34,845.48	34,845.48	34,845.48	54,400	36,132.87	37,422.06	37,422.06	37,422.06	37,422.06
49,500	33,739.50	34,896.39	34,896.39	34,896.39	34,896.39	54,500	36,182.08	37,473.97	37,473.97	37,473.97	37,473.97
49,600	33,787.71	34,947.30	34,947.30	34,947.30	34,947.30	54,600	36,231.29	37,525.88	37,525.88	37,525.88	37,525.88
49,700	33,835.92	34,998.21	34,998.21	34,998.21	34,998.21	54,700	36,280.50	37,577.79	37,577.79	37,577.79	37,577.79
49,800	33,884.13	35,049.12	35,049.12	35,049.12	35,049.12	54,800	36,329.71	37,629.70	37,629.70	37,629.70	37,629.70
49,900	33,932.35	35,100.04	35,100.04	35,100.04	35,100.04	54,900	36,378.93	37,681.62	37,681.62	37,681.62	37,681.62
50,000	33,980.56	35,150.95	35,150.95	35,150.95	35,150.95	55,000	36,428.14	37,733.53	37,733.53	37,733.53	37,733.53

Income replacement indemnity or indemnity payable under the Workers' Compensation Act for the year 2017 (90 % of weighted net income for 2017) Single Worker with 3 dependents of full age Number of minor dependents							Income replacement indemnity or indemnity payable under the Workers' Compensation Act for the year 2017 (90 % of weighted net income for 2017) Single Worker with 3 dependents of full age Number of minor dependents						
Annual gross income	0	1	2	3	4 or more		Annual gross income	0	1	2	3	4 or more	
55,100	36,477.35	37,785.44	37,785.44	37,785.44	37,785.44		60,100	39,273.52	40,585.08	40,585.08	40,585.08	40,585.08	
55,200	36,526.56	37,837.35	37,837.35	37,837.35	37,837.35		60,200	39,329.68	40,641.24	40,641.24	40,641.24	40,641.24	
55,300	36,577.71	37,889.26	37,889.26	37,889.26	37,889.26		60,300	39,385.85	40,697.40	40,697.40	40,697.40	40,697.40	
55,400	36,633.87	37,945.42	37,945.42	37,945.42	37,945.42		60,400	39,442.01	40,753.57	40,753.57	40,753.57	40,753.57	
55,500	36,690.03	38,001.59	38,001.59	38,001.59	38,001.59		60,500	39,498.17	40,809.73	40,809.73	40,809.73	40,809.73	
55,600	36,746.20	38,057.75	38,057.75	38,057.75	38,057.75		60,600	39,554.34	40,865.89	40,865.89	40,865.89	40,865.89	
55,700	36,802.36	38,113.91	38,113.91	38,113.91	38,113.91		60,700	39,610.50	40,922.05	40,922.05	40,922.05	40,922.05	
55,800	36,858.52	38,170.08	38,170.08	38,170.08	38,170.08		60,800	39,666.66	40,978.22	40,978.22	40,978.22	40,978.22	
55,900	36,914.68	38,226.24	38,226.24	38,226.24	38,226.24		60,900	39,722.82	41,034.38	41,034.38	41,034.38	41,034.38	
56,000	36,970.85	38,282.40	38,282.40	38,282.40	38,282.40		61,000	39,778.99	41,090.54	41,090.54	41,090.54	41,090.54	
56,100	37,027.01	38,338.56	38,338.56	38,338.56	38,338.56		61,100	39,835.15	41,146.71	41,146.71	41,146.71	41,146.71	
56,200	37,083.17	38,394.73	38,394.73	38,394.73	38,394.73		61,200	39,891.31	41,202.87	41,202.87	41,202.87	41,202.87	
56,300	37,139.33	38,450.89	38,450.89	38,450.89	38,450.89		61,300	39,947.48	41,259.03	41,259.03	41,259.03	41,259.03	
56,400	37,195.50	38,507.05	38,507.05	38,507.05	38,507.05		61,400	40,003.64	41,315.19	41,315.19	41,315.19	41,315.19	
56,500	37,251.66	38,563.22	38,563.22	38,563.22	38,563.22		61,500	40,059.80	41,371.36	41,371.36	41,371.36	41,371.36	
56,600	37,307.82	38,619.38	38,619.38	38,619.38	38,619.38		61,600	40,115.96	41,427.52	41,427.52	41,427.52	41,427.52	
56,700	37,363.99	38,675.54	38,675.54	38,675.54	38,675.54		61,700	40,172.13	41,483.68	41,483.68	41,483.68	41,483.68	
56,800	37,420.15	38,731.70	38,731.70	38,731.70	38,731.70		61,800	40,228.29	41,539.85	41,539.85	41,539.85	41,539.85	
56,900	37,476.31	38,787.87	38,787.87	38,787.87	38,787.87		61,900	40,284.45	41,596.01	41,596.01	41,596.01	41,596.01	
57,000	37,532.47	38,844.03	38,844.03	38,844.03	38,844.03		62,000	40,340.62	41,652.17	41,652.17	41,652.17	41,652.17	
57,100	37,588.64	38,900.19	38,900.19	38,900.19	38,900.19		62,100	40,396.78	41,708.33	41,708.33	41,708.33	41,708.33	
57,200	37,644.80	38,956.36	38,956.36	38,956.36	38,956.36		62,200	40,452.94	41,764.50	41,764.50	41,764.50	41,764.50	
57,300	37,700.96	39,012.52	39,012.52	39,012.52	39,012.52		62,300	40,509.10	41,820.66	41,820.66	41,820.66	41,820.66	
57,400	37,757.13	39,068.68	39,068.68	39,068.68	39,068.68		62,400	40,565.27	41,876.82	41,876.82	41,876.82	41,876.82	
57,500	37,813.29	39,124.84	39,124.84	39,124.84	39,124.84		62,500	40,621.43	41,932.99	41,932.99	41,932.99	41,932.99	
57,600	37,869.45	39,181.01	39,181.01	39,181.01	39,181.01		62,600	40,677.59	41,989.15	41,989.15	41,989.15	41,989.15	
57,700	37,925.61	39,237.17	39,237.17	39,237.17	39,237.17		62,700	40,733.76	42,045.31	42,045.31	42,045.31	42,045.31	
57,800	37,981.78	39,293.33	39,293.33	39,293.33	39,293.33		62,800	40,789.92	42,101.47	42,101.47	42,101.47	42,101.47	
57,900	38,037.94	39,349.50	39,349.50	39,349.50	39,349.50		62,900	40,846.08	42,157.64	42,157.64	42,157.64	42,157.64	
58,000	38,094.10	39,405.66	39,405.66	39,405.66	39,405.66		63,000	40,902.24	42,213.80	42,213.80	42,213.80	42,213.80	
58,100	38,150.27	39,461.82	39,461.82	39,461.82	39,461.82		63,100	40,958.41	42,269.96	42,269.96	42,269.96	42,269.96	
58,200	38,206.43	39,517.98	39,517.98	39,517.98	39,517.98		63,200	41,014.57	42,326.13	42,326.13	42,326.13	42,326.13	
58,300	38,262.59	39,574.15	39,574.15	39,574.15	39,574.15		63,300	41,070.73	42,382.29	42,382.29	42,382.29	42,382.29	
58,400	38,318.75	39,630.31	39,630.31	39,630.31	39,630.31		63,400	41,126.90	42,438.45	42,438.45	42,438.45	42,438.45	
58,500	38,374.92	39,686.47	39,686.47	39,686.47	39,686.47		63,500	41,183.06	42,494.61	42,494.61	42,494.61	42,494.61	
58,600	38,431.08	39,742.64	39,742.64	39,742.64	39,742.64		63,600	41,239.22	42,550.78	42,550.78	42,550.78	42,550.78	
58,700	38,487.24	39,798.80	39,798.80	39,798.80	39,798.80		63,700	41,295.38	42,606.94	42,606.94	42,606.94	42,606.94	
58,800	38,543.41	39,854.96	39,854.96	39,854.96	39,854.96		63,800	41,351.55	42,663.10	42,663.10	42,663.10	42,663.10	
58,900	38,599.57	39,911.12	39,911.12	39,911.12	39,911.12		63,900	41,407.71	42,719.26	42,719.26	42,719.26	42,719.26	
59,000	38,655.73	39,967.29	39,967.29	39,967.29	39,967.29		64,000	41,463.87	42,775.43	42,775.43	42,775.43	42,775.43	
59,100	38,711.89	40,023.45	40,023.45	40,023.45	40,023.45		64,100	41,520.04	42,831.59	42,831.59	42,831.59	42,831.59	
59,200	38,768.06	40,079.61	40,079.61	40,079.61	40,079.61		64,200	41,576.20	42,887.75	42,887.75	42,887.75	42,887.75	
59,300	38,824.22	40,135.77	40,135.77	40,135.77	40,135.77		64,300	41,632.36	42,943.92	42,943.92	42,943.92	42,943.92	
59,400	38,880.38	40,191.94	40,191.94	40,191.94	40,191.94		64,400	41,688.52	43,000.08	43,000.08	43,000.08	43,000.08	
59,500	38,936.55	40,248.10	40,248.10	40,248.10	40,248.10		64,500	41,744.69	43,056.24	43,056.24	43,056.24	43,056.24	
59,600	38,992.71	40,304.26	40,304.26	40,304.26	40,304.26		64,600	41,800.85	43,112.40	43,112.40	43,112.40	43,112.40	
59,700	39,048.87	40,360.43	40,360.43	40,360.43	40,360.43		64,700	41,857.01	43,168.57	43,168.57	43,168.57	43,168.57	
59,800	39,105.03	40,416.59	40,416.59	40,416.59	40,416.59		64,800	41,913.17	43,224.73	43,224.73	43,224.73	43,224.73	
59,900	39,161.20	40,472.75	40,472.75	40,472.75	40,472.75		64,900	41,969.34	43,280.89	43,280.89	43,280.89	43,280.89	
60,000	39,217.36	40,528.91	40,528.91	40,528.91	40,528.91		65,000	42,025.50	43,337.06	43,337.06	43,337.06	43,337.06	

Income replacement indemnity or indemnity payable under the Workers' Compensation Act for the year 2017 (90 % of weighted net income for 2017) Single Worker with 3 dependents of full age Number of minor dependents						Income replacement indemnity or indemnity payable under the Workers' Compensation Act for the year 2017 (90 % of weighted net income for 2017) Single Worker with 3 dependents of full age Number of minor dependents					
Annual gross income	0	1	2	3	4 or more	Annual gross income	0	1	2	3	4 or more
65,100	42,081.66	43,393.22	43,393.22	43,393.22	43,393.22	70,100	44,889.80	46,201.36	46,201.36	46,201.36	46,201.36
65,200	42,137.83	43,449.38	43,449.38	43,449.38	43,449.38	70,200	44,945.97	46,257.52	46,257.52	46,257.52	46,257.52
65,300	42,193.99	43,505.54	43,505.54	43,505.54	43,505.54	70,300	45,002.13	46,313.69	46,313.69	46,313.69	46,313.69
65,400	42,250.15	43,561.71	43,561.71	43,561.71	43,561.71	70,400	45,058.29	46,369.85	46,369.85	46,369.85	46,369.85
65,500	42,306.31	43,617.87	43,617.87	43,617.87	43,617.87	70,500	45,114.46	46,426.01	46,426.01	46,426.01	46,426.01
65,600	42,362.48	43,674.03	43,674.03	43,674.03	43,674.03	70,600	45,170.62	46,482.17	46,482.17	46,482.17	46,482.17
65,700	42,418.64	43,730.20	43,730.20	43,730.20	43,730.20	70,700	45,226.78	46,538.34	46,538.34	46,538.34	46,538.34
65,800	42,474.80	43,786.36	43,786.36	43,786.36	43,786.36	70,800	45,282.94	46,594.50	46,594.50	46,594.50	46,594.50
65,900	42,530.97	43,842.52	43,842.52	43,842.52	43,842.52	70,900	45,339.11	46,650.66	46,650.66	46,650.66	46,650.66
66,000	42,587.13	43,898.68	43,898.68	43,898.68	43,898.68	71,000	45,395.27	46,706.83	46,706.83	46,706.83	46,706.83
66,100	42,643.29	43,954.85	43,954.85	43,954.85	43,954.85	71,100	45,451.43	46,762.99	46,762.99	46,762.99	46,762.99
66,200	42,699.45	44,011.01	44,011.01	44,011.01	44,011.01	71,200	45,507.60	46,819.15	46,819.15	46,819.15	46,819.15
66,300	42,755.62	44,067.17	44,067.17	44,067.17	44,067.17	71,300	45,563.76	46,875.31	46,875.31	46,875.31	46,875.31
66,400	42,811.78	44,123.34	44,123.34	44,123.34	44,123.34	71,400	45,619.92	46,931.48	46,931.48	46,931.48	46,931.48
66,500	42,867.94	44,179.50	44,179.50	44,179.50	44,179.50	71,500	45,676.08	46,987.64	46,987.64	46,987.64	46,987.64
66,600	42,924.11	44,235.66	44,235.66	44,235.66	44,235.66	71,600	45,732.25	47,043.80	47,043.80	47,043.80	47,043.80
66,700	42,980.27	44,291.82	44,291.82	44,291.82	44,291.82	71,700	45,788.41	47,099.97	47,099.97	47,099.97	47,099.97
66,800	43,036.43	44,347.99	44,347.99	44,347.99	44,347.99	71,800	45,844.57	47,156.13	47,156.13	47,156.13	47,156.13
66,900	43,092.59	44,404.15	44,404.15	44,404.15	44,404.15	71,900	45,900.74	47,212.29	47,212.29	47,212.29	47,212.29
67,000	43,148.76	44,460.31	44,460.31	44,460.31	44,460.31	72,000	45,956.90	47,268.45	47,268.45	47,268.45	47,268.45
67,100	43,204.92	44,516.48	44,516.48	44,516.48	44,516.48	72,100	46,013.06	47,324.62	47,324.62	47,324.62	47,324.62
67,200	43,261.08	44,572.64	44,572.64	44,572.64	44,572.64	72,200	46,069.22	47,380.78	47,380.78	47,380.78	47,380.78
67,300	43,317.25	44,628.80	44,628.80	44,628.80	44,628.80	72,300	46,125.39	47,436.94	47,436.94	47,436.94	47,436.94
67,400	43,373.41	44,684.96	44,684.96	44,684.96	44,684.96	72,400	46,181.55	47,493.10	47,493.10	47,493.10	47,493.10
67,500	43,429.57	44,741.13	44,741.13	44,741.13	44,741.13	72,500	46,237.71	47,549.27	47,549.27	47,549.27	47,549.27
67,600	43,485.73	44,797.29	44,797.29	44,797.29	44,797.29						
67,700	43,541.90	44,853.45	44,853.45	44,853.45	44,853.45						
67,800	43,598.06	44,909.61	44,909.61	44,909.61	44,909.61						
67,900	43,654.22	44,965.78	44,965.78	44,965.78	44,965.78						
68,000	43,710.39	45,021.94	45,021.94	45,021.94	45,021.94						
68,100	43,766.55	45,078.10	45,078.10	45,078.10	45,078.10						
68,200	43,822.71	45,134.27	45,134.27	45,134.27	45,134.27						
68,300	43,878.87	45,190.43	45,190.43	45,190.43	45,190.43						
68,400	43,935.04	45,246.59	45,246.59	45,246.59	45,246.59						
68,500	43,991.20	45,302.75	45,302.75	45,302.75	45,302.75						
68,600	44,047.36	45,358.92	45,358.92	45,358.92	45,358.92						
68,700	44,103.52	45,415.08	45,415.08	45,415.08	45,415.08						
68,800	44,159.69	45,471.24	45,471.24	45,471.24	45,471.24						
68,900	44,215.85	45,527.41	45,527.41	45,527.41	45,527.41						
69,000	44,272.01	45,583.57	45,583.57	45,583.57	45,583.57						
69,100	44,328.18	45,639.73	45,639.73	45,639.73	45,639.73						
69,200	44,384.34	45,695.89	45,695.89	45,695.89	45,695.89						
69,300	44,440.50	45,752.06	45,752.06	45,752.06	45,752.06						
69,400	44,496.66	45,808.22	45,808.22	45,808.22	45,808.22						
69,500	44,552.83	45,864.38	45,864.38	45,864.38	45,864.38						
69,600	44,608.99	45,920.55	45,920.55	45,920.55	45,920.55						
69,700	44,665.15	45,976.71	45,976.71	45,976.71	45,976.71						
69,800	44,721.32	46,032.87	46,032.87	46,032.87	46,032.87						
69,900	44,777.48	46,089.03	46,089.03	46,089.03	46,089.03						
70,000	44,833.64	46,145.20	46,145.20	46,145.20	46,145.20						

Income replacement indemnity or indemnity payable under the Workers' Compensation Act for the year 2017 (90 % of weighted net income for 2017) Single Worker with 4 or more dependents of full age Number of minor dependents						Income replacement indemnity or indemnity payable under the Workers' Compensation Act for the year 2017 (90 % of weighted net income for 2017) Single Worker with 4 or more dependents of full age Number of minor dependents					
Annual gross income	0	1	2	3	4 or more	Annual gross income	0	1	2	3	4 or more
100	88.36	88.36	88.36	88.36	88.36	5,100	4,428.79	4,428.79	4,428.79	4,428.79	4,428.79
200	176.73	176.73	176.73	176.73	176.73	5,200	4,512.30	4,512.30	4,512.30	4,512.30	4,512.30
300	265.09	265.09	265.09	265.09	265.09	5,300	4,595.80	4,595.80	4,595.80	4,595.80	4,595.80
400	353.46	353.46	353.46	353.46	353.46	5,400	4,679.31	4,679.31	4,679.31	4,679.31	4,679.31
500	441.82	441.82	441.82	441.82	441.82	5,500	4,762.81	4,762.81	4,762.81	4,762.81	4,762.81
600	530.18	530.18	530.18	530.18	530.18	5,600	4,846.31	4,846.31	4,846.31	4,846.31	4,846.31
700	618.55	618.55	618.55	618.55	618.55	5,700	4,929.82	4,929.82	4,929.82	4,929.82	4,929.82
800	706.91	706.91	706.91	706.91	706.91	5,800	5,013.32	5,013.32	5,013.32	5,013.32	5,013.32
900	795.27	795.27	795.27	795.27	795.27	5,900	5,096.82	5,096.82	5,096.82	5,096.82	5,096.82
1,000	883.64	883.64	883.64	883.64	883.64	6,000	5,180.33	5,180.33	5,180.33	5,180.33	5,180.33
1,100	972.00	972.00	972.00	972.00	972.00	6,100	5,263.83	5,263.83	5,263.83	5,263.83	5,263.83
1,200	1,060.37	1,060.37	1,060.37	1,060.37	1,060.37	6,200	5,347.34	5,347.34	5,347.34	5,347.34	5,347.34
1,300	1,148.73	1,148.73	1,148.73	1,148.73	1,148.73	6,300	5,430.84	5,430.84	5,430.84	5,430.84	5,430.84
1,400	1,237.09	1,237.09	1,237.09	1,237.09	1,237.09	6,400	5,514.34	5,514.34	5,514.34	5,514.34	5,514.34
1,500	1,325.46	1,325.46	1,325.46	1,325.46	1,325.46	6,500	5,597.85	5,597.85	5,597.85	5,597.85	5,597.85
1,600	1,413.82	1,413.82	1,413.82	1,413.82	1,413.82	6,600	5,681.35	5,681.35	5,681.35	5,681.35	5,681.35
1,700	1,502.18	1,502.18	1,502.18	1,502.18	1,502.18	6,700	5,764.85	5,764.85	5,764.85	5,764.85	5,764.85
1,800	1,590.55	1,590.55	1,590.55	1,590.55	1,590.55	6,800	5,848.36	5,848.36	5,848.36	5,848.36	5,848.36
1,900	1,678.91	1,678.91	1,678.91	1,678.91	1,678.91	6,900	5,931.86	5,931.86	5,931.86	5,931.86	5,931.86
2,000	1,767.28	1,767.28	1,767.28	1,767.28	1,767.28	7,000	6,015.37	6,015.37	6,015.37	6,015.37	6,015.37
2,100	1,855.64	1,855.64	1,855.64	1,855.64	1,855.64	7,100	6,098.87	6,098.87	6,098.87	6,098.87	6,098.87
2,200	1,944.00	1,944.00	1,944.00	1,944.00	1,944.00	7,200	6,182.37	6,182.37	6,182.37	6,182.37	6,182.37
2,300	2,032.37	2,032.37	2,032.37	2,032.37	2,032.37	7,300	6,265.88	6,265.88	6,265.88	6,265.88	6,265.88
2,400	2,120.73	2,120.73	2,120.73	2,120.73	2,120.73	7,400	6,349.38	6,349.38	6,349.38	6,349.38	6,349.38
2,500	2,209.10	2,209.10	2,209.10	2,209.10	2,209.10	7,500	6,432.89	6,432.89	6,432.89	6,432.89	6,432.89
2,600	2,297.46	2,297.46	2,297.46	2,297.46	2,297.46	7,600	6,516.39	6,516.39	6,516.39	6,516.39	6,516.39
2,700	2,385.82	2,385.82	2,385.82	2,385.82	2,385.82	7,700	6,599.89	6,599.89	6,599.89	6,599.89	6,599.89
2,800	2,474.19	2,474.19	2,474.19	2,474.19	2,474.19	7,800	6,683.40	6,683.40	6,683.40	6,683.40	6,683.40
2,900	2,562.55	2,562.55	2,562.55	2,562.55	2,562.55	7,900	6,766.90	6,766.90	6,766.90	6,766.90	6,766.90
3,000	2,650.91	2,650.91	2,650.91	2,650.91	2,650.91	8,000	6,850.40	6,850.40	6,850.40	6,850.40	6,850.40
3,100	2,739.28	2,739.28	2,739.28	2,739.28	2,739.28	8,100	6,933.91	6,933.91	6,933.91	6,933.91	6,933.91
3,200	2,827.64	2,827.64	2,827.64	2,827.64	2,827.64	8,200	7,017.41	7,017.41	7,017.41	7,017.41	7,017.41
3,300	2,916.01	2,916.01	2,916.01	2,916.01	2,916.01	8,300	7,100.92	7,100.92	7,100.92	7,100.92	7,100.92
3,400	3,004.37	3,004.37	3,004.37	3,004.37	3,004.37	8,400	7,184.42	7,184.42	7,184.42	7,184.42	7,184.42
3,500	3,092.73	3,092.73	3,092.73	3,092.73	3,092.73	8,500	7,267.92	7,267.92	7,267.92	7,267.92	7,267.92
3,600	3,176.24	3,176.24	3,176.24	3,176.24	3,176.24	8,600	7,351.43	7,351.43	7,351.43	7,351.43	7,351.43
3,700	3,259.74	3,259.74	3,259.74	3,259.74	3,259.74	8,700	7,434.93	7,434.93	7,434.93	7,434.93	7,434.93
3,800	3,343.24	3,343.24	3,343.24	3,343.24	3,343.24	8,800	7,518.43	7,518.43	7,518.43	7,518.43	7,518.43
3,900	3,426.75	3,426.75	3,426.75	3,426.75	3,426.75	8,900	7,601.94	7,601.94	7,601.94	7,601.94	7,601.94
4,000	3,510.25	3,510.25	3,510.25	3,510.25	3,510.25	9,000	7,685.44	7,685.44	7,685.44	7,685.44	7,685.44
4,100	3,593.76	3,593.76	3,593.76	3,593.76	3,593.76	9,100	7,768.95	7,768.95	7,768.95	7,768.95	7,768.95
4,200	3,677.26	3,677.26	3,677.26	3,677.26	3,677.26	9,200	7,852.45	7,852.45	7,852.45	7,852.45	7,852.45
4,300	3,760.76	3,760.76	3,760.76	3,760.76	3,760.76	9,300	7,935.95	7,935.95	7,935.95	7,935.95	7,935.95
4,400	3,844.27	3,844.27	3,844.27	3,844.27	3,844.27	9,400	8,019.46	8,019.46	8,019.46	8,019.46	8,019.46
4,500	3,927.77	3,927.77	3,927.77	3,927.77	3,927.77	9,500	8,102.96	8,102.96	8,102.96	8,102.96	8,102.96
4,600	4,011.27	4,011.27	4,011.27	4,011.27	4,011.27	9,600	8,186.46	8,186.46	8,186.46	8,186.46	8,186.46
4,700	4,094.78	4,094.78	4,094.78	4,094.78	4,094.78	9,700	8,269.97	8,269.97	8,269.97	8,269.97	8,269.97
4,800	4,178.28	4,178.28	4,178.28	4,178.28	4,178.28	9,800	8,353.47	8,353.47	8,353.47	8,353.47	8,353.47
4,900	4,261.79	4,261.79	4,261.79	4,261.79	4,261.79	9,900	8,436.98	8,436.98	8,436.98	8,436.98	8,436.98
5,000	4,345.29	4,345.29	4,345.29	4,345.29	4,345.29	10,000	8,520.48	8,520.48	8,520.48	8,520.48	8,520.48

Income replacement indemnity or indemnity payable under the Workers' Compensation Act for the year 2017 (90 % of weighted net income for 2017) Single Worker with 4 or more dependents of full age						Income replacement indemnity or indemnity payable under the Workers' Compensation Act for the year 2017 (90 % of weighted net income for 2017) Single Worker with 4 or more dependents of full age					
Annual gross income	Number of minor dependents					Annual gross income	Number of minor dependents				
	0	1	2	3	4 or more		0	1	2	3	4 or more
10,100	8,603.98	8,603.98	8,603.98	8,603.98	8,603.98	15,100	12,622.93	12,779.17	12,779.17	12,779.17	12,779.17
10,200	8,687.49	8,687.49	8,687.49	8,687.49	8,687.49	15,200	12,695.97	12,862.68	12,862.68	12,862.68	12,862.68
10,300	8,770.99	8,770.99	8,770.99	8,770.99	8,770.99	15,300	12,769.02	12,946.18	12,946.18	12,946.18	12,946.18
10,400	8,854.50	8,854.50	8,854.50	8,854.50	8,854.50	15,400	12,842.06	13,029.69	13,029.69	13,029.69	13,029.69
10,500	8,938.00	8,938.00	8,938.00	8,938.00	8,938.00	15,500	12,915.11	13,113.19	13,113.19	13,113.19	13,113.19
10,600	9,021.50	9,021.50	9,021.50	9,021.50	9,021.50	15,600	12,988.15	13,196.69	13,196.69	13,196.69	13,196.69
10,700	9,105.01	9,105.01	9,105.01	9,105.01	9,105.01	15,700	13,061.20	13,280.20	13,280.20	13,280.20	13,280.20
10,800	9,188.51	9,188.51	9,188.51	9,188.51	9,188.51	15,800	13,134.24	13,363.70	13,363.70	13,363.70	13,363.70
10,900	9,272.01	9,272.01	9,272.01	9,272.01	9,272.01	15,900	13,207.29	13,447.20	13,447.20	13,447.20	13,447.20
11,000	9,355.52	9,355.52	9,355.52	9,355.52	9,355.52	16,000	13,280.33	13,530.71	13,530.71	13,530.71	13,530.71
11,100	9,439.02	9,439.02	9,439.02	9,439.02	9,439.02	16,100	13,353.38	13,614.21	13,614.21	13,614.21	13,614.21
11,200	9,522.53	9,522.53	9,522.53	9,522.53	9,522.53	16,200	13,426.42	13,697.72	13,697.72	13,697.72	13,697.72
11,300	9,606.03	9,606.03	9,606.03	9,606.03	9,606.03	16,300	13,499.47	13,781.22	13,781.22	13,781.22	13,781.22
11,400	9,689.53	9,689.53	9,689.53	9,689.53	9,689.53	16,400	13,572.51	13,864.72	13,864.72	13,864.72	13,864.72
11,500	9,773.04	9,773.04	9,773.04	9,773.04	9,773.04	16,500	13,645.56	13,948.23	13,948.23	13,948.23	13,948.23
11,600	9,856.54	9,856.54	9,856.54	9,856.54	9,856.54	16,600	13,718.60	14,031.73	14,031.73	14,031.73	14,031.73
11,700	9,940.04	9,940.04	9,940.04	9,940.04	9,940.04	16,700	13,791.65	14,115.23	14,115.23	14,115.23	14,115.23
11,800	10,023.55	10,023.55	10,023.55	10,023.55	10,023.55	16,800	13,864.69	14,198.74	14,198.74	14,198.74	14,198.74
11,900	10,107.05	10,107.05	10,107.05	10,107.05	10,107.05	16,900	13,937.74	14,282.24	14,282.24	14,282.24	14,282.24
12,000	10,190.56	10,190.56	10,190.56	10,190.56	10,190.56	17,000	14,010.78	14,365.75	14,365.75	14,365.75	14,365.75
12,100	10,274.06	10,274.06	10,274.06	10,274.06	10,274.06	17,100	14,083.83	14,449.25	14,449.25	14,449.25	14,449.25
12,200	10,357.56	10,357.56	10,357.56	10,357.56	10,357.56	17,200	14,156.87	14,532.75	14,532.75	14,532.75	14,532.75
12,300	10,441.07	10,441.07	10,441.07	10,441.07	10,441.07	17,300	14,229.92	14,616.26	14,616.26	14,616.26	14,616.26
12,400	10,524.57	10,524.57	10,524.57	10,524.57	10,524.57	17,400	14,302.96	14,699.76	14,699.76	14,699.76	14,699.76
12,500	10,608.08	10,608.08	10,608.08	10,608.08	10,608.08	17,500	14,376.01	14,783.27	14,783.27	14,783.27	14,783.27
12,600	10,691.58	10,691.58	10,691.58	10,691.58	10,691.58	17,600	14,449.05	14,866.77	14,866.77	14,866.77	14,866.77
12,700	10,775.08	10,775.08	10,775.08	10,775.08	10,775.08	17,700	14,522.10	14,950.27	14,950.27	14,950.27	14,950.27
12,800	10,858.59	10,858.59	10,858.59	10,858.59	10,858.59	17,800	14,595.14	15,033.78	15,033.78	15,033.78	15,033.78
12,900	10,942.09	10,942.09	10,942.09	10,942.09	10,942.09	17,900	14,668.19	15,117.28	15,117.28	15,117.28	15,117.28
13,000	11,025.59	11,025.59	11,025.59	11,025.59	11,025.59	18,000	14,741.23	15,200.78	15,200.78	15,200.78	15,200.78
13,100	11,109.10	11,109.10	11,109.10	11,109.10	11,109.10	18,100	14,814.28	15,284.29	15,284.29	15,284.29	15,284.29
13,200	11,192.60	11,192.60	11,192.60	11,192.60	11,192.60	18,200	14,887.32	15,367.79	15,367.79	15,367.79	15,367.79
13,300	11,276.11	11,276.11	11,276.11	11,276.11	11,276.11	18,300	14,960.37	15,451.30	15,451.30	15,451.30	15,451.30
13,400	11,359.61	11,359.61	11,359.61	11,359.61	11,359.61	18,400	15,033.41	15,534.80	15,534.80	15,534.80	15,534.80
13,500	11,443.11	11,443.11	11,443.11	11,443.11	11,443.11	18,500	15,106.46	15,618.30	15,618.30	15,618.30	15,618.30
13,600	11,526.62	11,526.62	11,526.62	11,526.62	11,526.62	18,600	15,179.50	15,701.81	15,701.81	15,701.81	15,701.81
13,700	11,600.30	11,610.12	11,610.12	11,610.12	11,610.12	18,700	15,252.55	15,785.31	15,785.31	15,785.31	15,785.31
13,800	11,673.34	11,693.62	11,693.62	11,693.62	11,693.62	18,800	15,325.59	15,868.81	15,868.81	15,868.81	15,868.81
13,900	11,746.39	11,777.13	11,777.13	11,777.13	11,777.13	18,900	15,398.64	15,952.32	15,952.32	15,952.32	15,952.32
14,000	11,819.43	11,860.63	11,860.63	11,860.63	11,860.63	19,000	15,471.68	16,035.82	16,035.82	16,035.82	16,035.82
14,100	11,892.48	11,944.14	11,944.14	11,944.14	11,944.14	19,100	15,544.73	16,119.33	16,119.33	16,119.33	16,119.33
14,200	11,965.52	12,027.64	12,027.64	12,027.64	12,027.64	19,200	15,617.77	16,202.83	16,202.83	16,202.83	16,202.83
14,300	12,038.57	12,111.14	12,111.14	12,111.14	12,111.14	19,300	15,690.82	16,286.33	16,286.33	16,286.33	16,286.33
14,400	12,111.61	12,194.65	12,194.65	12,194.65	12,194.65	19,400	15,763.86	16,369.84	16,369.84	16,369.84	16,369.84
14,500	12,184.66	12,278.15	12,278.15	12,278.15	12,278.15	19,500	15,836.91	16,453.34	16,453.34	16,453.34	16,453.34
14,600	12,257.70	12,361.65	12,361.65	12,361.65	12,361.65	19,600	15,909.95	16,536.84	16,536.84	16,536.84	16,536.84
14,700	12,330.75	12,445.16	12,445.16	12,445.16	12,445.16	19,700	15,983.00	16,620.35	16,620.35	16,620.35	16,620.35
14,800	12,403.79	12,528.66	12,528.66	12,528.66	12,528.66	19,800	16,056.04	16,703.85	16,703.85	16,703.85	16,703.85
14,900	12,476.84	12,612.17	12,612.17	12,612.17	12,612.17	19,900	16,129.09	16,787.36	16,787.36	16,787.36	16,787.36
15,000	12,549.88	12,695.67	12,695.67	12,695.67	12,695.67	20,000	16,202.13	16,870.86	16,870.86	16,870.86	16,870.86

Income replacement indemnity or indemnity payable under the Workers' Compensation Act for the year 2017 (90 % of weighted net income for 2017) Single Worker with 4 or more dependents of full age						Income replacement indemnity or indemnity payable under the Workers' Compensation Act for the year 2017 (90 % of weighted net income for 2017) Single Worker with 4 or more dependents of full age					
Annual gross income	Number of minor dependents					Annual gross income	Number of minor dependents				
	0	1	2	3	4 or more		0	1	2	3	4 or more
20,100	16,275.18	16,954.36	16,954.36	16,954.36	16,954.36	25,100	19,927.42	21,129.55	21,129.55	21,129.55	21,129.55
20,200	16,348.22	17,037.87	17,037.87	17,037.87	17,037.87	25,200	20,000.47	21,213.06	21,213.06	21,213.06	21,213.06
20,300	16,421.27	17,121.37	17,121.37	17,121.37	17,121.37	25,300	20,073.51	21,296.56	21,296.56	21,296.56	21,296.56
20,400	16,494.31	17,204.88	17,204.88	17,204.88	17,204.88	25,400	20,146.56	21,380.07	21,380.07	21,380.07	21,380.07
20,500	16,567.35	17,288.38	17,288.38	17,288.38	17,288.38	25,500	20,219.60	21,463.57	21,463.57	21,463.57	21,463.57
20,600	16,640.40	17,371.88	17,371.88	17,371.88	17,371.88	25,600	20,292.65	21,547.07	21,547.07	21,547.07	21,547.07
20,700	16,713.44	17,455.39	17,455.39	17,455.39	17,455.39	25,700	20,365.69	21,630.58	21,630.58	21,630.58	21,630.58
20,800	16,786.49	17,538.89	17,538.89	17,538.89	17,538.89	25,800	20,438.74	21,714.08	21,714.08	21,714.08	21,714.08
20,900	16,859.53	17,622.39	17,622.39	17,622.39	17,622.39	25,900	20,511.78	21,797.58	21,797.58	21,797.58	21,797.58
21,000	16,932.58	17,705.90	17,705.90	17,705.90	17,705.90	26,000	20,584.83	21,881.09	21,881.09	21,881.09	21,881.09
21,100	17,005.62	17,789.40	17,789.40	17,789.40	17,789.40	26,100	20,657.87	21,964.59	21,964.59	21,964.59	21,964.59
21,200	17,078.67	17,872.91	17,872.91	17,872.91	17,872.91	26,200	20,730.92	22,042.47	22,042.47	22,042.47	22,042.47
21,300	17,151.71	17,956.41	17,956.41	17,956.41	17,956.41	26,300	20,803.96	22,115.52	22,115.52	22,115.52	22,115.52
21,400	17,224.76	18,039.91	18,039.91	18,039.91	18,039.91	26,400	20,877.01	22,188.56	22,188.56	22,188.56	22,188.56
21,500	17,297.80	18,123.42	18,123.42	18,123.42	18,123.42	26,500	20,950.05	22,261.61	22,261.61	22,261.61	22,261.61
21,600	17,370.85	18,206.92	18,206.92	18,206.92	18,206.92	26,600	21,023.10	22,334.65	22,334.65	22,334.65	22,334.65
21,700	17,443.89	18,290.42	18,290.42	18,290.42	18,290.42	26,700	21,096.14	22,407.70	22,407.70	22,407.70	22,407.70
21,800	17,516.94	18,373.93	18,373.93	18,373.93	18,373.93	26,800	21,169.19	22,480.74	22,480.74	22,480.74	22,480.74
21,900	17,589.98	18,457.43	18,457.43	18,457.43	18,457.43	26,900	21,242.23	22,553.79	22,553.79	22,553.79	22,553.79
22,000	17,663.03	18,540.94	18,540.94	18,540.94	18,540.94	27,000	21,315.28	22,626.83	22,626.83	22,626.83	22,626.83
22,100	17,736.07	18,624.44	18,624.44	18,624.44	18,624.44	27,100	21,388.32	22,699.88	22,699.88	22,699.88	22,699.88
22,200	17,809.12	18,707.94	18,707.94	18,707.94	18,707.94	27,200	21,461.37	22,767.88	22,767.88	22,767.88	22,767.88
22,300	17,882.16	18,791.45	18,791.45	18,791.45	18,791.45	27,300	21,534.41	22,826.53	22,826.53	22,826.53	22,826.53
22,400	17,955.21	18,874.95	18,874.95	18,874.95	18,874.95	27,400	21,607.46	22,885.17	22,885.17	22,885.17	22,885.17
22,500	18,028.25	18,958.46	18,958.46	18,958.46	18,958.46	27,500	21,680.50	22,943.82	22,943.82	22,943.82	22,943.82
22,600	18,101.30	19,041.96	19,041.96	19,041.96	19,041.96	27,600	21,753.55	23,002.46	23,002.46	23,002.46	23,002.46
22,700	18,174.34	19,125.46	19,125.46	19,125.46	19,125.46	27,700	21,826.59	23,061.11	23,061.11	23,061.11	23,061.11
22,800	18,247.39	19,208.97	19,208.97	19,208.97	19,208.97	27,800	21,899.64	23,119.75	23,119.75	23,119.75	23,119.75
22,900	18,320.43	19,292.47	19,292.47	19,292.47	19,292.47	27,900	21,972.68	23,178.40	23,178.40	23,178.40	23,178.40
23,000	18,393.48	19,375.97	19,375.97	19,375.97	19,375.97	28,000	22,045.73	23,237.04	23,237.04	23,237.04	23,237.04
23,100	18,466.52	19,459.48	19,459.48	19,459.48	19,459.48	28,100	22,118.77	23,295.69	23,295.69	23,295.69	23,295.69
23,200	18,539.57	19,542.98	19,542.98	19,542.98	19,542.98	28,200	22,191.82	23,354.33	23,354.33	23,354.33	23,354.33
23,300	18,612.61	19,626.49	19,626.49	19,626.49	19,626.49	28,300	22,264.86	23,412.98	23,412.98	23,412.98	23,412.98
23,400	18,685.66	19,709.99	19,709.99	19,709.99	19,709.99	28,400	22,337.91	23,471.62	23,471.62	23,471.62	23,471.62
23,500	18,758.70	19,793.49	19,793.49	19,793.49	19,793.49	28,500	22,410.95	23,530.27	23,530.27	23,530.27	23,530.27
23,600	18,831.75	19,877.00	19,877.00	19,877.00	19,877.00	28,600	22,484.00	23,588.91	23,588.91	23,588.91	23,588.91
23,700	18,904.79	19,960.50	19,960.50	19,960.50	19,960.50	28,700	22,557.04	23,647.56	23,647.56	23,647.56	23,647.56
23,800	18,977.84	20,044.00	20,044.00	20,044.00	20,044.00	28,800	22,630.09	23,706.20	23,706.20	23,706.20	23,706.20
23,900	19,050.88	20,127.51	20,127.51	20,127.51	20,127.51	28,900	22,703.13	23,764.85	23,764.85	23,764.85	23,764.85
24,000	19,123.93	20,211.01	20,211.01	20,211.01	20,211.01	29,000	22,776.18	23,823.49	23,823.49	23,823.49	23,823.49
24,100	19,196.97	20,294.52	20,294.52	20,294.52	20,294.52	29,100	22,849.22	23,882.14	23,882.14	23,882.14	23,882.14
24,200	19,270.02	20,378.02	20,378.02	20,378.02	20,378.02	29,200	22,922.27	23,940.78	23,940.78	23,940.78	23,940.78
24,300	19,343.06	20,461.52	20,461.52	20,461.52	20,461.52	29,300	22,991.17	23,999.43	23,999.43	23,999.43	23,999.43
24,400	19,416.11	20,545.03	20,545.03	20,545.03	20,545.03	29,400	23,049.82	24,058.07	24,058.07	24,058.07	24,058.07
24,500	19,489.15	20,628.53	20,628.53	20,628.53	20,628.53	29,500	23,108.46	24,116.72	24,116.72	24,116.72	24,116.72
24,600	19,562.20	20,712.03	20,712.03	20,712.03	20,712.03	29,600	23,167.11	24,175.36	24,175.36	24,175.36	24,175.36
24,700	19,635.24	20,795.54	20,795.54	20,795.54	20,795.54	29,700	23,225.75	24,234.01	24,234.01	24,234.01	24,234.01
24,800	19,708.29	20,879.04	20,879.04	20,879.04	20,879.04	29,800	23,284.40	24,292.65	24,292.65	24,292.65	24,292.65
24,900	19,781.33	20,962.55	20,962.55	20,962.55	20,962.55	29,900	23,343.04	24,351.30	24,351.30	24,351.30	24,351.30
25,000	19,854.38	21,046.05	21,046.05	21,046.05	21,046.05	30,000	23,401.69	24,409.94	24,409.94	24,409.94	24,409.94

Income replacement indemnity or indemnity payable under the Workers' Compensation Act for the year 2017 (90 % of weighted net income for 2017) Single Worker with 4 or more dependents of full age						Income replacement indemnity or indemnity payable under the Workers' Compensation Act for the year 2017 (90 % of weighted net income for 2017) Single Worker with 4 or more dependents of full age					
Annual gross income	Number of minor dependents					Annual gross income	Number of minor dependents				
	0	1	2	3	4 or more		0	1	2	3	4 or more
30,100	23,460.33	24,468.59	24,468.59	24,468.59	24,468.59	35,100	26,387.04	27,395.30	27,395.30	27,395.30	27,395.30
30,200	23,518.98	24,527.23	24,527.23	24,527.23	24,527.23	35,200	26,442.99	27,451.24	27,451.24	27,451.24	27,451.24
30,300	23,577.62	24,585.88	24,585.88	24,585.88	24,585.88	35,300	26,498.93	27,507.19	27,507.19	27,507.19	27,507.19
30,400	23,636.26	24,644.52	24,644.52	24,644.52	24,644.52	35,400	26,554.88	27,563.13	27,563.13	27,563.13	27,563.13
30,500	23,694.91	24,703.17	24,703.17	24,703.17	24,703.17	35,500	26,610.82	27,619.08	27,619.08	27,619.08	27,619.08
30,600	23,753.55	24,761.81	24,761.81	24,761.81	24,761.81	35,600	26,666.77	27,675.02	27,675.02	27,675.02	27,675.02
30,700	23,812.20	24,820.46	24,820.46	24,820.46	24,820.46	35,700	26,722.71	27,730.97	27,730.97	27,730.97	27,730.97
30,800	23,870.84	24,879.10	24,879.10	24,879.10	24,879.10	35,800	26,778.66	27,786.91	27,786.91	27,786.91	27,786.91
30,900	23,929.49	24,937.75	24,937.75	24,937.75	24,937.75	35,900	26,834.60	27,842.86	27,842.86	27,842.86	27,842.86
31,000	23,988.13	24,996.39	24,996.39	24,996.39	24,996.39	36,000	26,890.55	27,898.80	27,898.80	27,898.80	27,898.80
31,100	24,046.78	25,055.03	25,055.03	25,055.03	25,055.03	36,100	26,946.49	27,954.75	27,954.75	27,954.75	27,954.75
31,200	24,105.42	25,113.68	25,113.68	25,113.68	25,113.68	36,200	27,002.44	28,010.69	28,010.69	28,010.69	28,010.69
31,300	24,164.07	25,172.32	25,172.32	25,172.32	25,172.32	36,300	27,058.38	28,066.64	28,066.64	28,066.64	28,066.64
31,400	24,222.71	25,230.97	25,230.97	25,230.97	25,230.97	36,400	27,114.33	28,122.58	28,122.58	28,122.58	28,122.58
31,500	24,281.36	25,289.61	25,289.61	25,289.61	25,289.61	36,500	27,170.27	28,178.53	28,178.53	28,178.53	28,178.53
31,600	24,340.00	25,348.26	25,348.26	25,348.26	25,348.26	36,600	27,226.22	28,234.47	28,234.47	28,234.47	28,234.47
31,700	24,398.65	25,406.90	25,406.90	25,406.90	25,406.90	36,700	27,282.16	28,290.42	28,290.42	28,290.42	28,290.42
31,800	24,457.29	25,465.55	25,465.55	25,465.55	25,465.55	36,800	27,338.11	28,346.36	28,346.36	28,346.36	28,346.36
31,900	24,515.94	25,524.19	25,524.19	25,524.19	25,524.19	36,900	27,394.05	28,402.31	28,402.31	28,402.31	28,402.31
32,000	24,574.58	25,582.84	25,582.84	25,582.84	25,582.84	37,000	27,450.00	28,458.25	28,458.25	28,458.25	28,458.25
32,100	24,633.23	25,641.48	25,641.48	25,641.48	25,641.48	37,100	27,505.94	28,514.20	28,514.20	28,514.20	28,514.20
32,200	24,691.87	25,700.13	25,700.13	25,700.13	25,700.13	37,200	27,561.89	28,570.14	28,570.14	28,570.14	28,570.14
32,300	24,750.52	25,758.77	25,758.77	25,758.77	25,758.77	37,300	27,617.83	28,626.09	28,626.09	28,626.09	28,626.09
32,400	24,809.16	25,817.42	25,817.42	25,817.42	25,817.42	37,400	27,673.78	28,682.03	28,682.03	28,682.03	28,682.03
32,500	24,867.81	25,876.06	25,876.06	25,876.06	25,876.06	37,500	27,729.72	28,737.98	28,737.98	28,737.98	28,737.98
32,600	24,926.45	25,934.71	25,934.71	25,934.71	25,934.71	37,600	27,785.67	28,793.92	28,793.92	28,793.92	28,793.92
32,700	24,985.10	25,993.35	25,993.35	25,993.35	25,993.35	37,700	27,841.61	28,849.87	28,849.87	28,849.87	28,849.87
32,800	25,043.74	26,052.00	26,052.00	26,052.00	26,052.00	37,800	27,897.56	28,905.81	28,905.81	28,905.81	28,905.81
32,900	25,102.39	26,110.64	26,110.64	26,110.64	26,110.64	37,900	27,953.50	28,961.76	28,961.76	28,961.76	28,961.76
33,000	25,161.03	26,169.29	26,169.29	26,169.29	26,169.29	38,000	28,009.45	29,017.70	29,017.70	29,017.70	29,017.70
33,100	25,219.68	26,227.93	26,227.93	26,227.93	26,227.93	38,100	28,065.39	29,073.65	29,073.65	29,073.65	29,073.65
33,200	25,278.32	26,286.58	26,286.58	26,286.58	26,286.58	38,200	28,121.34	29,129.59	29,129.59	29,129.59	29,129.59
33,300	25,336.97	26,345.22	26,345.22	26,345.22	26,345.22	38,300	28,177.28	29,185.54	29,185.54	29,185.54	29,185.54
33,400	25,395.61	26,403.87	26,403.87	26,403.87	26,403.87	38,400	28,233.23	29,241.48	29,241.48	29,241.48	29,241.48
33,500	25,454.26	26,462.51	26,462.51	26,462.51	26,462.51	38,500	28,289.17	29,297.43	29,297.43	29,297.43	29,297.43
33,600	25,512.90	26,521.16	26,521.16	26,521.16	26,521.16	38,600	28,345.12	29,353.37	29,353.37	29,353.37	29,353.37
33,700	25,571.55	26,579.80	26,579.80	26,579.80	26,579.80	38,700	28,401.06	29,409.32	29,409.32	29,409.32	29,409.32
33,800	25,630.19	26,638.45	26,638.45	26,638.45	26,638.45	38,800	28,457.01	29,465.26	29,465.26	29,465.26	29,465.26
33,900	25,688.84	26,697.09	26,697.09	26,697.09	26,697.09	38,900	28,512.95	29,521.21	29,521.21	29,521.21	29,521.21
34,000	25,747.48	26,755.74	26,755.74	26,755.74	26,755.74	39,000	28,568.90	29,577.15	29,577.15	29,577.15	29,577.15
34,100	25,806.13	26,814.38	26,814.38	26,814.38	26,814.38	39,100	28,624.84	29,633.10	29,633.10	29,633.10	29,633.10
34,200	25,864.77	26,873.03	26,873.03	26,873.03	26,873.03	39,200	28,680.79	29,689.04	29,689.04	29,689.04	29,689.04
34,300	25,923.42	26,931.67	26,931.67	26,931.67	26,931.67	39,300	28,736.73	29,744.99	29,744.99	29,744.99	29,744.99
34,400	25,982.06	26,990.32	26,990.32	26,990.32	26,990.32	39,400	28,792.68	29,800.93	29,800.93	29,800.93	29,800.93
34,500	26,040.71	27,048.96	27,048.96	27,048.96	27,048.96	39,500	28,848.62	29,856.88	29,856.88	29,856.88	29,856.88
34,600	26,099.35	27,107.61	27,107.61	27,107.61	27,107.61	39,600	28,904.57	29,912.82	29,912.82	29,912.82	29,912.82
34,700	26,158.00	27,166.25	27,166.25	27,166.25	27,166.25	39,700	28,960.51	29,968.77	29,968.77	29,968.77	29,968.77
34,800	26,216.64	27,224.90	27,224.90	27,224.90	27,224.90	39,800	29,016.46	30,024.71	30,024.71	30,024.71	30,024.71
34,900	26,275.15	27,283.41	27,283.41	27,283.41	27,283.41	39,900	29,072.40	30,080.66	30,080.66	30,080.66	30,080.66
35,000	26,331.10	27,339.35	27,339.35	27,339.35	27,339.35	40,000	29,128.35	30,136.60	30,136.60	30,136.60	30,136.60

Income replacement indemnity or indemnity payable under the Workers' Compensation Act for the year 2017 (90 % of weighted net income for 2017) Single Worker with 4 or more dependents of full age Number of minor dependents						Income replacement indemnity or indemnity payable under the Workers' Compensation Act for the year 2017 (90 % of weighted net income for 2017) Single Worker with 4 or more dependents of full age Number of minor dependents					
Annual gross income	0	1	2	3	4 or more	Annual gross income	0	1	2	3	4 or more
40,100	29,184.29	30,192.55	30,192.55	30,192.55	30,192.55	45,100	31,936.36	32,974.45	32,974.45	32,974.45	32,974.45
40,200	29,240.23	30,248.49	30,248.49	30,248.49	30,248.49	45,200	31,988.70	33,029.49	33,029.49	33,029.49	33,029.49
40,300	29,296.18	30,304.44	30,304.44	30,304.44	30,304.44	45,300	32,041.05	33,084.54	33,084.54	33,084.54	33,084.54
40,400	29,352.12	30,360.38	30,360.38	30,360.38	30,360.38	45,400	32,093.39	33,139.58	33,139.58	33,139.58	33,139.58
40,500	29,408.07	30,416.33	30,416.33	30,416.33	30,416.33	45,500	32,145.74	33,194.63	33,194.63	33,194.63	33,194.63
40,600	29,464.01	30,472.27	30,472.27	30,472.27	30,472.27	45,600	32,198.08	33,249.67	33,249.67	33,249.67	33,249.67
40,700	29,519.96	30,528.22	30,528.22	30,528.22	30,528.22	45,700	32,250.43	33,304.72	33,304.72	33,304.72	33,304.72
40,800	29,575.90	30,584.16	30,584.16	30,584.16	30,584.16	45,800	32,302.77	33,359.76	33,359.76	33,359.76	33,359.76
40,900	29,631.85	30,640.10	30,640.10	30,640.10	30,640.10	45,900	32,355.12	33,414.81	33,414.81	33,414.81	33,414.81
41,000	29,687.79	30,696.05	30,696.05	30,696.05	30,696.05	46,000	32,403.99	33,466.38	33,466.38	33,466.38	33,466.38
41,100	29,743.74	30,751.99	30,751.99	30,751.99	30,751.99	46,100	32,452.20	33,517.29	33,517.29	33,517.29	33,517.29
41,200	29,799.68	30,807.94	30,807.94	30,807.94	30,807.94	46,200	32,500.41	33,568.20	33,568.20	33,568.20	33,568.20
41,300	29,855.63	30,863.88	30,863.88	30,863.88	30,863.88	46,300	32,548.63	33,619.12	33,619.12	33,619.12	33,619.12
41,400	29,911.57	30,919.83	30,919.83	30,919.83	30,919.83	46,400	32,596.84	33,670.03	33,670.03	33,670.03	33,670.03
41,500	29,967.52	30,975.77	30,975.77	30,975.77	30,975.77	46,500	32,645.05	33,720.94	33,720.94	33,720.94	33,720.94
41,600	30,023.46	31,031.72	31,031.72	31,031.72	31,031.72	46,600	32,693.26	33,771.85	33,771.85	33,771.85	33,771.85
41,700	30,079.41	31,087.66	31,087.66	31,087.66	31,087.66	46,700	32,741.47	33,822.76	33,822.76	33,822.76	33,822.76
41,800	30,135.35	31,143.61	31,143.61	31,143.61	31,143.61	46,800	32,789.68	33,873.67	33,873.67	33,873.67	33,873.67
41,900	30,191.30	31,199.55	31,199.55	31,199.55	31,199.55	46,900	32,837.90	33,924.59	33,924.59	33,924.59	33,924.59
42,000	30,247.24	31,255.50	31,255.50	31,255.50	31,255.50	47,000	32,886.11	33,975.50	33,975.50	33,975.50	33,975.50
42,100	30,303.19	31,311.44	31,311.44	31,311.44	31,311.44	47,100	32,934.32	34,026.41	34,026.41	34,026.41	34,026.41
42,200	30,359.13	31,367.39	31,367.39	31,367.39	31,367.39	47,200	32,982.53	34,077.32	34,077.32	34,077.32	34,077.32
42,300	30,415.08	31,423.33	31,423.33	31,423.33	31,423.33	47,300	33,030.74	34,128.23	34,128.23	34,128.23	34,128.23
42,400	30,471.02	31,479.28	31,479.28	31,479.28	31,479.28	47,400	33,078.95	34,179.14	34,179.14	34,179.14	34,179.14
42,500	30,526.97	31,535.22	31,535.22	31,535.22	31,535.22	47,500	33,127.17	34,230.06	34,230.06	34,230.06	34,230.06
42,600	30,582.91	31,591.17	31,591.17	31,591.17	31,591.17	47,600	33,175.38	34,280.97	34,280.97	34,280.97	34,280.97
42,700	30,638.86	31,647.11	31,647.11	31,647.11	31,647.11	47,700	33,223.59	34,331.88	34,331.88	34,331.88	34,331.88
42,800	30,694.80	31,703.06	31,703.06	31,703.06	31,703.06	47,800	33,271.80	34,382.79	34,382.79	34,382.79	34,382.79
42,900	30,750.75	31,759.00	31,759.00	31,759.00	31,759.00	47,900	33,320.01	34,433.70	34,433.70	34,433.70	34,433.70
43,000	30,806.69	31,814.95	31,814.95	31,814.95	31,814.95	48,000	33,368.22	34,484.61	34,484.61	34,484.61	34,484.61
43,100	30,862.64	31,870.89	31,870.89	31,870.89	31,870.89	48,100	33,416.44	34,535.53	34,535.53	34,535.53	34,535.53
43,200	30,918.58	31,926.84	31,926.84	31,926.84	31,926.84	48,200	33,464.65	34,586.44	34,586.44	34,586.44	34,586.44
43,300	30,974.53	31,982.78	31,982.78	31,982.78	31,982.78	48,300	33,512.86	34,637.35	34,637.35	34,637.35	34,637.35
43,400	31,030.47	32,038.73	32,038.73	32,038.73	32,038.73	48,400	33,561.07	34,688.26	34,688.26	34,688.26	34,688.26
43,500	31,086.42	32,094.67	32,094.67	32,094.67	32,094.67	48,500	33,609.28	34,739.17	34,739.17	34,739.17	34,739.17
43,600	31,142.36	32,150.62	32,150.62	32,150.62	32,150.62	48,600	33,657.49	34,790.08	34,790.08	34,790.08	34,790.08
43,700	31,198.31	32,206.56	32,206.56	32,206.56	32,206.56	48,700	33,705.71	34,841.00	34,841.00	34,841.00	34,841.00
43,800	31,254.25	32,262.51	32,262.51	32,262.51	32,262.51	48,800	33,753.92	34,891.91	34,891.91	34,891.91	34,891.91
43,900	31,308.22	32,316.47	32,316.47	32,316.47	32,316.47	48,900	33,802.13	34,942.82	34,942.82	34,942.82	34,942.82
44,000	31,360.56	32,368.95	32,368.95	32,368.95	32,368.95	49,000	33,850.34	34,993.73	34,993.73	34,993.73	34,993.73
44,100	31,412.91	32,424.00	32,424.00	32,424.00	32,424.00	49,100	33,898.55	35,044.64	35,044.64	35,044.64	35,044.64
44,200	31,465.25	32,479.04	32,479.04	32,479.04	32,479.04	49,200	33,946.76	35,095.55	35,095.55	35,095.55	35,095.55
44,300	31,517.60	32,534.09	32,534.09	32,534.09	32,534.09	49,300	33,994.98	35,146.47	35,146.47	35,146.47	35,146.47
44,400	31,569.94	32,589.13	32,589.13	32,589.13	32,589.13	49,400	34,043.19	35,197.38	35,197.38	35,197.38	35,197.38
44,500	31,622.29	32,644.18	32,644.18	32,644.18	32,644.18	49,500	34,091.40	35,248.29	35,248.29	35,248.29	35,248.29
44,600	31,674.63	32,699.22	32,699.22	32,699.22	32,699.22	49,600	34,139.61	35,299.20	35,299.20	35,299.20	35,299.20
44,700	31,726.98	32,754.27	32,754.27	32,754.27	32,754.27	49,700	34,187.82	35,350.11	35,350.11	35,350.11	35,350.11
44,800	31,779.32	32,809.31	32,809.31	32,809.31	32,809.31	49,800	34,236.03	35,401.02	35,401.02	35,401.02	35,401.02
44,900	31,831.67	32,864.36	32,864.36	32,864.36	32,864.36	49,900	34,284.25	35,451.94	35,451.94	35,451.94	35,451.94
45,000	31,884.01	32,919.40	32,919.40	32,919.40	32,919.40	50,000	34,332.46	35,502.85	35,502.85	35,502.85	35,502.85

Income replacement indemnity or indemnity payable under the Workers' Compensation Act for the year 2017 (90 % of weighted net income for 2017) Single Worker with 4 or more dependents of full age Number of minor dependents						Income replacement indemnity or indemnity payable under the Workers' Compensation Act for the year 2017 (90 % of weighted net income for 2017) Single Worker with 4 or more dependents of full age Number of minor dependents					
Annual gross income	0	1	2	3	4 or more	Annual gross income	0	1	2	3	4 or more
50,100	34,380.67	35,553.76	35,553.76	35,553.76	35,553.76	55,100	36,829.25	38,137.34	38,137.34	38,137.34	38,137.34
50,200	34,428.88	35,604.67	35,604.67	35,604.67	35,604.67	55,200	36,878.46	38,189.25	38,189.25	38,189.25	38,189.25
50,300	34,477.09	35,655.58	35,655.58	35,655.58	35,655.58	55,300	36,929.61	38,241.16	38,241.16	38,241.16	38,241.16
50,400	34,525.30	35,706.50	35,706.50	35,706.50	35,706.50	55,400	36,985.77	38,297.32	38,297.32	38,297.32	38,297.32
50,500	34,573.52	35,757.41	35,757.41	35,757.41	35,757.41	55,500	37,041.93	38,353.49	38,353.49	38,353.49	38,353.49
50,600	34,621.73	35,808.32	35,808.32	35,808.32	35,808.32	55,600	37,098.10	38,409.65	38,409.65	38,409.65	38,409.65
50,700	34,669.94	35,859.23	35,859.23	35,859.23	35,859.23	55,700	37,154.26	38,465.81	38,465.81	38,465.81	38,465.81
50,800	34,718.15	35,910.14	35,910.14	35,910.14	35,910.14	55,800	37,210.42	38,521.98	38,521.98	38,521.98	38,521.98
50,900	34,766.36	35,961.05	35,961.05	35,961.05	35,961.05	55,900	37,266.58	38,578.14	38,578.14	38,578.14	38,578.14
51,000	34,814.57	36,011.97	36,011.97	36,011.97	36,011.97	56,000	37,322.75	38,634.30	38,634.30	38,634.30	38,634.30
51,100	34,862.79	36,062.88	36,062.88	36,062.88	36,062.88	56,100	37,378.91	38,690.46	38,690.46	38,690.46	38,690.46
51,200	34,911.00	36,113.79	36,113.79	36,113.79	36,113.79	56,200	37,435.07	38,746.63	38,746.63	38,746.63	38,746.63
51,300	34,959.21	36,164.70	36,164.70	36,164.70	36,164.70	56,300	37,491.23	38,802.79	38,802.79	38,802.79	38,802.79
51,400	35,008.42	36,216.61	36,216.61	36,216.61	36,216.61	56,400	37,547.40	38,858.95	38,858.95	38,858.95	38,858.95
51,500	35,057.63	36,268.52	36,268.52	36,268.52	36,268.52	56,500	37,603.56	38,915.12	38,915.12	38,915.12	38,915.12
51,600	35,106.84	36,320.44	36,320.44	36,320.44	36,320.44	56,600	37,659.72	38,971.28	38,971.28	38,971.28	38,971.28
51,700	35,156.06	36,372.35	36,372.35	36,372.35	36,372.35	56,700	37,715.89	39,027.44	39,027.44	39,027.44	39,027.44
51,800	35,205.27	36,424.26	36,424.26	36,424.26	36,424.26	56,800	37,772.05	39,083.60	39,083.60	39,083.60	39,083.60
51,900	35,254.48	36,476.17	36,476.17	36,476.17	36,476.17	56,900	37,828.21	39,139.77	39,139.77	39,139.77	39,139.77
52,000	35,303.69	36,528.08	36,528.08	36,528.08	36,528.08	57,000	37,884.37	39,195.93	39,195.93	39,195.93	39,195.93
52,100	35,352.90	36,579.99	36,579.99	36,579.99	36,579.99	57,100	37,940.54	39,252.09	39,252.09	39,252.09	39,252.09
52,200	35,402.11	36,631.90	36,631.90	36,631.90	36,631.90	57,200	37,996.70	39,308.26	39,308.26	39,308.26	39,308.26
52,300	35,451.33	36,683.82	36,683.82	36,683.82	36,683.82	57,300	38,052.86	39,364.42	39,364.42	39,364.42	39,364.42
52,400	35,500.54	36,735.73	36,735.73	36,735.73	36,735.73	57,400	38,109.03	39,420.58	39,420.58	39,420.58	39,420.58
52,500	35,549.75	36,787.64	36,787.64	36,787.64	36,787.64	57,500	38,165.19	39,476.74	39,476.74	39,476.74	39,476.74
52,600	35,598.96	36,839.55	36,839.55	36,839.55	36,839.55	57,600	38,221.35	39,532.91	39,532.91	39,532.91	39,532.91
52,700	35,648.17	36,891.46	36,891.46	36,891.46	36,891.46	57,700	38,277.51	39,589.07	39,589.07	39,589.07	39,589.07
52,800	35,697.38	36,943.37	36,943.37	36,943.37	36,943.37	57,800	38,333.68	39,645.23	39,645.23	39,645.23	39,645.23
52,900	35,746.59	36,995.29	36,995.29	36,995.29	36,995.29	57,900	38,389.84	39,701.40	39,701.40	39,701.40	39,701.40
53,000	35,795.81	37,047.20	37,047.20	37,047.20	37,047.20	58,000	38,446.00	39,757.56	39,757.56	39,757.56	39,757.56
53,100	35,845.02	37,099.11	37,099.11	37,099.11	37,099.11	58,100	38,502.17	39,813.72	39,813.72	39,813.72	39,813.72
53,200	35,894.23	37,151.02	37,151.02	37,151.02	37,151.02	58,200	38,558.33	39,869.88	39,869.88	39,869.88	39,869.88
53,300	35,943.44	37,202.93	37,202.93	37,202.93	37,202.93	58,300	38,614.49	39,926.05	39,926.05	39,926.05	39,926.05
53,400	35,992.65	37,254.84	37,254.84	37,254.84	37,254.84	58,400	38,670.65	39,982.21	39,982.21	39,982.21	39,982.21
53,500	36,041.86	37,306.75	37,306.75	37,306.75	37,306.75	58,500	38,726.82	40,038.37	40,038.37	40,038.37	40,038.37
53,600	36,091.08	37,358.67	37,358.67	37,358.67	37,358.67	58,600	38,782.98	40,094.54	40,094.54	40,094.54	40,094.54
53,700	36,140.29	37,410.58	37,410.58	37,410.58	37,410.58	58,700	38,839.14	40,150.70	40,150.70	40,150.70	40,150.70
53,800	36,189.50	37,462.49	37,462.49	37,462.49	37,462.49	58,800	38,895.31	40,206.86	40,206.86	40,206.86	40,206.86
53,900	36,238.71	37,514.40	37,514.40	37,514.40	37,514.40	58,900	38,951.47	40,263.02	40,263.02	40,263.02	40,263.02
54,000	36,287.92	37,566.31	37,566.31	37,566.31	37,566.31	59,000	39,007.63	40,319.19	40,319.19	40,319.19	40,319.19
54,100	36,337.13	37,618.22	37,618.22	37,618.22	37,618.22	59,100	39,063.79	40,375.35	40,375.35	40,375.35	40,375.35
54,200	36,386.34	37,670.14	37,670.14	37,670.14	37,670.14	59,200	39,119.96	40,431.51	40,431.51	40,431.51	40,431.51
54,300	36,435.56	37,722.05	37,722.05	37,722.05	37,722.05	59,300	39,176.12	40,487.67	40,487.67	40,487.67	40,487.67
54,400	36,484.77	37,773.96	37,773.96	37,773.96	37,773.96	59,400	39,232.28	40,543.84	40,543.84	40,543.84	40,543.84
54,500	36,533.98	37,825.87	37,825.87	37,825.87	37,825.87	59,500	39,288.45	40,600.00	40,600.00	40,600.00	40,600.00
54,600	36,583.19	37,877.78	37,877.78	37,877.78	37,877.78	59,600	39,344.61	40,656.16	40,656.16	40,656.16	40,656.16
54,700	36,632.40	37,929.69	37,929.69	37,929.69	37,929.69	59,700	39,400.77	40,712.33	40,712.33	40,712.33	40,712.33
54,800	36,681.61	37,981.60	37,981.60	37,981.60	37,981.60	59,800	39,456.93	40,768.49	40,768.49	40,768.49	40,768.49
54,900	36,730.83	38,033.52	38,033.52	38,033.52	38,033.52	59,900	39,513.10	40,824.65	40,824.65	40,824.65	40,824.65
55,000	36,780.04	38,085.43	38,085.43	38,085.43	38,085.43	60,000	39,569.26	40,880.81	40,880.81	40,880.81	40,880.81

Income replacement indemnity or indemnity payable under the Workers' Compensation Act for the year 2017 (90 % of weighted net income for 2017) Single Worker with 4 or more dependents of full age Number of minor dependents						Income replacement indemnity or indemnity payable under the Workers' Compensation Act for the year 2017 (90 % of weighted net income for 2017) Single Worker with 4 or more dependents of full age Number of minor dependents					
Annual gross income	0	1	2	3	4 or more	Annual gross income	0	1	2	3	4 or more
60,100	39,625.42	40,936.98	40,936.98	40,936.98	40,936.98	65,100	42,433.56	43,745.12	43,745.12	43,745.12	43,745.12
60,200	39,681.58	40,993.14	40,993.14	40,993.14	40,993.14	65,200	42,489.73	43,801.28	43,801.28	43,801.28	43,801.28
60,300	39,737.75	41,049.30	41,049.30	41,049.30	41,049.30	65,300	42,545.89	43,857.44	43,857.44	43,857.44	43,857.44
60,400	39,793.91	41,105.47	41,105.47	41,105.47	41,105.47	65,400	42,602.05	43,913.61	43,913.61	43,913.61	43,913.61
60,500	39,850.07	41,161.63	41,161.63	41,161.63	41,161.63	65,500	42,658.21	43,969.77	43,969.77	43,969.77	43,969.77
60,600	39,906.24	41,217.79	41,217.79	41,217.79	41,217.79	65,600	42,714.38	44,025.93	44,025.93	44,025.93	44,025.93
60,700	39,962.40	41,273.95	41,273.95	41,273.95	41,273.95	65,700	42,770.54	44,082.10	44,082.10	44,082.10	44,082.10
60,800	40,018.56	41,330.12	41,330.12	41,330.12	41,330.12	65,800	42,826.70	44,138.26	44,138.26	44,138.26	44,138.26
60,900	40,074.72	41,386.28	41,386.28	41,386.28	41,386.28	65,900	42,882.87	44,194.42	44,194.42	44,194.42	44,194.42
61,000	40,130.89	41,442.44	41,442.44	41,442.44	41,442.44	66,000	42,939.03	44,250.58	44,250.58	44,250.58	44,250.58
61,100	40,187.05	41,498.61	41,498.61	41,498.61	41,498.61	66,100	42,995.19	44,306.75	44,306.75	44,306.75	44,306.75
61,200	40,243.21	41,554.77	41,554.77	41,554.77	41,554.77	66,200	43,051.35	44,362.91	44,362.91	44,362.91	44,362.91
61,300	40,299.38	41,610.93	41,610.93	41,610.93	41,610.93	66,300	43,107.52	44,419.07	44,419.07	44,419.07	44,419.07
61,400	40,355.54	41,667.09	41,667.09	41,667.09	41,667.09	66,400	43,163.68	44,475.24	44,475.24	44,475.24	44,475.24
61,500	40,411.70	41,723.26	41,723.26	41,723.26	41,723.26	66,500	43,219.84	44,531.40	44,531.40	44,531.40	44,531.40
61,600	40,467.86	41,779.42	41,779.42	41,779.42	41,779.42	66,600	43,276.01	44,587.56	44,587.56	44,587.56	44,587.56
61,700	40,524.03	41,835.58	41,835.58	41,835.58	41,835.58	66,700	43,332.17	44,643.72	44,643.72	44,643.72	44,643.72
61,800	40,580.19	41,891.75	41,891.75	41,891.75	41,891.75	66,800	43,388.33	44,699.89	44,699.89	44,699.89	44,699.89
61,900	40,636.35	41,947.91	41,947.91	41,947.91	41,947.91	66,900	43,444.49	44,756.05	44,756.05	44,756.05	44,756.05
62,000	40,692.52	42,004.07	42,004.07	42,004.07	42,004.07	67,000	43,500.66	44,812.21	44,812.21	44,812.21	44,812.21
62,100	40,748.68	42,060.23	42,060.23	42,060.23	42,060.23	67,100	43,556.82	44,868.38	44,868.38	44,868.38	44,868.38
62,200	40,804.84	42,116.40	42,116.40	42,116.40	42,116.40	67,200	43,612.98	44,924.54	44,924.54	44,924.54	44,924.54
62,300	40,861.00	42,172.56	42,172.56	42,172.56	42,172.56	67,300	43,669.15	44,980.70	44,980.70	44,980.70	44,980.70
62,400	40,917.17	42,228.72	42,228.72	42,228.72	42,228.72	67,400	43,725.31	45,036.86	45,036.86	45,036.86	45,036.86
62,500	40,973.33	42,284.89	42,284.89	42,284.89	42,284.89	67,500	43,781.47	45,093.03	45,093.03	45,093.03	45,093.03
62,600	41,029.49	42,341.05	42,341.05	42,341.05	42,341.05	67,600	43,837.63	45,149.19	45,149.19	45,149.19	45,149.19
62,700	41,085.66	42,397.21	42,397.21	42,397.21	42,397.21	67,700	43,893.80	45,205.35	45,205.35	45,205.35	45,205.35
62,800	41,141.82	42,453.37	42,453.37	42,453.37	42,453.37	67,800	43,949.96	45,261.51	45,261.51	45,261.51	45,261.51
62,900	41,197.98	42,509.54	42,509.54	42,509.54	42,509.54	67,900	44,006.12	45,317.68	45,317.68	45,317.68	45,317.68
63,000	41,254.14	42,565.70	42,565.70	42,565.70	42,565.70	68,000	44,062.29	45,373.84	45,373.84	45,373.84	45,373.84
63,100	41,310.31	42,621.86	42,621.86	42,621.86	42,621.86	68,100	44,118.45	45,430.00	45,430.00	45,430.00	45,430.00
63,200	41,366.47	42,678.03	42,678.03	42,678.03	42,678.03	68,200	44,174.61	45,486.17	45,486.17	45,486.17	45,486.17
63,300	41,422.63	42,734.19	42,734.19	42,734.19	42,734.19	68,300	44,230.77	45,542.33	45,542.33	45,542.33	45,542.33
63,400	41,478.80	42,790.35	42,790.35	42,790.35	42,790.35	68,400	44,286.94	45,598.49	45,598.49	45,598.49	45,598.49
63,500	41,534.96	42,846.51	42,846.51	42,846.51	42,846.51	68,500	44,343.10	45,654.65	45,654.65	45,654.65	45,654.65
63,600	41,591.12	42,902.68	42,902.68	42,902.68	42,902.68	68,600	44,399.26	45,710.82	45,710.82	45,710.82	45,710.82
63,700	41,647.28	42,958.84	42,958.84	42,958.84	42,958.84	68,700	44,455.42	45,766.98	45,766.98	45,766.98	45,766.98
63,800	41,703.45	43,015.00	43,015.00	43,015.00	43,015.00	68,800	44,511.59	45,823.14	45,823.14	45,823.14	45,823.14
63,900	41,759.61	43,071.16	43,071.16	43,071.16	43,071.16	68,900	44,567.75	45,879.31	45,879.31	45,879.31	45,879.31
64,000	41,815.77	43,127.33	43,127.33	43,127.33	43,127.33	69,000	44,623.91	45,935.47	45,935.47	45,935.47	45,935.47
64,100	41,871.94	43,183.49	43,183.49	43,183.49	43,183.49	69,100	44,680.08	45,991.63	45,991.63	45,991.63	45,991.63
64,200	41,928.10	43,239.65	43,239.65	43,239.65	43,239.65	69,200	44,736.24	46,047.79	46,047.79	46,047.79	46,047.79
64,300	41,984.26	43,295.82	43,295.82	43,295.82	43,295.82	69,300	44,792.40	46,103.96	46,103.96	46,103.96	46,103.96
64,400	42,040.42	43,351.98	43,351.98	43,351.98	43,351.98	69,400	44,848.56	46,160.12	46,160.12	46,160.12	46,160.12
64,500	42,096.59	43,408.14	43,408.14	43,408.14	43,408.14	69,500	44,904.73	46,216.28	46,216.28	46,216.28	46,216.28
64,600	42,152.75	43,464.30	43,464.30	43,464.30	43,464.30	69,600	44,960.89	46,272.45	46,272.45	46,272.45	46,272.45
64,700	42,208.91	43,520.47	43,520.47	43,520.47	43,520.47	69,700	45,017.05	46,328.61	46,328.61	46,328.61	46,328.61
64,800	42,265.07	43,576.63	43,576.63	43,576.63	43,576.63	69,800	45,073.22	46,384.77	46,384.77	46,384.77	46,384.77
64,900	42,321.24	43,632.79	43,632.79	43,632.79	43,632.79	69,900	45,129.38	46,440.93	46,440.93	46,440.93	46,440.93
65,000	42,377.40	43,688.96	43,688.96	43,688.96	43,688.96	70,000	45,185.54	46,497.10	46,497.10	46,497.10	46,497.10

Income replacement indemnity or indemnity payable under the Workers' Compensation Act for the year 2017 (90 % of weighted net income for 2017) Single Worker with 4 or more dependents of full age Number of minor dependents						Income replacement indemnity or indemnity payable under the Workers' Compensation Act for the year 2017 (90 % of weighted net income for 2017) Single parent family Worker with no dependents of full age Number of minor dependents					
Annual gross income	0	1	2	3	4 or more	Annual gross income	0	1	2	3	4 or more
70,100	45,241.70	46,553.26	46,553.26	46,553.26	46,553.26	100	88.36	88.36	88.36	88.36	88.36
70,200	45,297.87	46,609.42	46,609.42	46,609.42	46,609.42	200	176.73	176.73	176.73	176.73	176.73
70,300	45,354.03	46,665.59	46,665.59	46,665.59	46,665.59	300	265.09	265.09	265.09	265.09	265.09
70,400	45,410.19	46,721.75	46,721.75	46,721.75	46,721.75	400	353.46	353.46	353.46	353.46	353.46
70,500	45,466.36	46,777.91	46,777.91	46,777.91	46,777.91	500	441.82	441.82	441.82	441.82	441.82
70,600	45,522.52	46,834.07	46,834.07	46,834.07	46,834.07	600	530.18	530.18	530.18	530.18	530.18
70,700	45,578.68	46,890.24	46,890.24	46,890.24	46,890.24	700	618.55	618.55	618.55	618.55	618.55
70,800	45,634.84	46,946.40	46,946.40	46,946.40	46,946.40	800	706.91	706.91	706.91	706.91	706.91
70,900	45,691.01	47,002.56	47,002.56	47,002.56	47,002.56	900	795.27	795.27	795.27	795.27	795.27
71,000	45,747.17	47,058.73	47,058.73	47,058.73	47,058.73	1,000	883.64	883.64	883.64	883.64	883.64
71,100	45,803.33	47,114.89	47,114.89	47,114.89	47,114.89	1,100	972.00	972.00	972.00	972.00	972.00
71,200	45,859.50	47,171.05	47,171.05	47,171.05	47,171.05	1,200	1,060.37	1,060.37	1,060.37	1,060.37	1,060.37
71,300	45,915.66	47,227.21	47,227.21	47,227.21	47,227.21	1,300	1,148.73	1,148.73	1,148.73	1,148.73	1,148.73
71,400	45,971.82	47,283.38	47,283.38	47,283.38	47,283.38	1,400	1,237.09	1,237.09	1,237.09	1,237.09	1,237.09
71,500	46,027.98	47,339.54	47,339.54	47,339.54	47,339.54	1,500	1,325.46	1,325.46	1,325.46	1,325.46	1,325.46
71,600	46,084.15	47,395.70	47,395.70	47,395.70	47,395.70	1,600	1,413.82	1,413.82	1,413.82	1,413.82	1,413.82
71,700	46,140.31	47,451.87	47,451.87	47,451.87	47,451.87	1,700	1,502.18	1,502.18	1,502.18	1,502.18	1,502.18
71,800	46,196.47	47,508.03	47,508.03	47,508.03	47,508.03	1,800	1,590.55	1,590.55	1,590.55	1,590.55	1,590.55
71,900	46,252.64	47,564.19	47,564.19	47,564.19	47,564.19	1,900	1,678.91	1,678.91	1,678.91	1,678.91	1,678.91
72,000	46,308.80	47,620.35	47,620.35	47,620.35	47,620.35	2,000	1,767.28	1,767.28	1,767.28	1,767.28	1,767.28
72,100	46,364.96	47,676.52	47,676.52	47,676.52	47,676.52	2,100	1,855.64	1,855.64	1,855.64	1,855.64	1,855.64
72,200	46,421.12	47,732.68	47,732.68	47,732.68	47,732.68	2,200	1,944.00	1,944.00	1,944.00	1,944.00	1,944.00
72,300	46,477.29	47,788.84	47,788.84	47,788.84	47,788.84	2,300	2,032.37	2,032.37	2,032.37	2,032.37	2,032.37
72,400	46,533.45	47,845.00	47,845.00	47,845.00	47,845.00	2,400	2,120.73	2,120.73	2,120.73	2,120.73	2,120.73
72,500	46,589.61	47,901.17	47,901.17	47,901.17	47,901.17	2,500	2,209.10	2,209.10	2,209.10	2,209.10	2,209.10
						2,600	2,297.46	2,297.46	2,297.46	2,297.46	2,297.46
						2,700	2,385.82	2,385.82	2,385.82	2,385.82	2,385.82
						2,800	2,474.19	2,474.19	2,474.19	2,474.19	2,474.19
						2,900	2,562.55	2,562.55	2,562.55	2,562.55	2,562.55
						3,000	2,650.91	2,650.91	2,650.91	2,650.91	2,650.91
						3,100	2,739.28	2,739.28	2,739.28	2,739.28	2,739.28
						3,200	2,827.64	2,827.64	2,827.64	2,827.64	2,827.64
						3,300	2,916.01	2,916.01	2,916.01	2,916.01	2,916.01
						3,400	3,004.37	3,004.37	3,004.37	3,004.37	3,004.37
						3,500	3,092.73	3,092.73	3,092.73	3,092.73	3,092.73
						3,600	3,176.24	3,176.24	3,176.24	3,176.24	3,176.24
						3,700	3,259.74	3,259.74	3,259.74	3,259.74	3,259.74
						3,800	3,343.24	3,343.24	3,343.24	3,343.24	3,343.24
						3,900	3,426.75	3,426.75	3,426.75	3,426.75	3,426.75
						4,000	3,510.25	3,510.25	3,510.25	3,510.25	3,510.25
						4,100	3,593.76	3,593.76	3,593.76	3,593.76	3,593.76
						4,200	3,677.26	3,677.26	3,677.26	3,677.26	3,677.26
						4,300	3,760.76	3,760.76	3,760.76	3,760.76	3,760.76
						4,400	3,844.27	3,844.27	3,844.27	3,844.27	3,844.27
						4,500	3,927.77	3,927.77	3,927.77	3,927.77	3,927.77
						4,600	4,011.27	4,011.27	4,011.27	4,011.27	4,011.27
						4,700	4,094.78	4,094.78	4,094.78	4,094.78	4,094.78
						4,800	4,178.28	4,178.28	4,178.28	4,178.28	4,178.28
						4,900	4,261.79	4,261.79	4,261.79	4,261.79	4,261.79
						5,000	4,345.29	4,345.29	4,345.29	4,345.29	4,345.29

Income replacement indemnity or indemnity payable under the Workers' Compensation Act for the year 2017 (90 % of weighted net income for 2017) Single parent family Worker with no dependents of full age						Income replacement indemnity or indemnity payable under the Workers' Compensation Act for the year 2017 (90 % of weighted net income for 2017) Single parent family Worker with no dependents of full age					
Annual gross income	Number of minor dependents					Annual gross income	Number of minor dependents				
	0	1	2	3	4 or more		0	1	2	3	4 or more
5,100	4,428.79	4,428.79	4,428.79	4,428.79	4,428.79	10,100	8,603.98	8,603.98	8,603.98	8,603.98	8,603.98
5,200	4,512.30	4,512.30	4,512.30	4,512.30	4,512.30	10,200	8,687.49	8,687.49	8,687.49	8,687.49	8,687.49
5,300	4,595.80	4,595.80	4,595.80	4,595.80	4,595.80	10,300	8,770.99	8,770.99	8,770.99	8,770.99	8,770.99
5,400	4,679.31	4,679.31	4,679.31	4,679.31	4,679.31	10,400	8,854.50	8,854.50	8,854.50	8,854.50	8,854.50
5,500	4,762.81	4,762.81	4,762.81	4,762.81	4,762.81	10,500	8,938.00	8,938.00	8,938.00	8,938.00	8,938.00
5,600	4,846.31	4,846.31	4,846.31	4,846.31	4,846.31	10,600	9,021.50	9,021.50	9,021.50	9,021.50	9,021.50
5,700	4,929.82	4,929.82	4,929.82	4,929.82	4,929.82	10,700	9,105.01	9,105.01	9,105.01	9,105.01	9,105.01
5,800	5,013.32	5,013.32	5,013.32	5,013.32	5,013.32	10,800	9,188.51	9,188.51	9,188.51	9,188.51	9,188.51
5,900	5,096.82	5,096.82	5,096.82	5,096.82	5,096.82	10,900	9,272.01	9,272.01	9,272.01	9,272.01	9,272.01
6,000	5,180.33	5,180.33	5,180.33	5,180.33	5,180.33	11,000	9,355.52	9,355.52	9,355.52	9,355.52	9,355.52
6,100	5,263.83	5,263.83	5,263.83	5,263.83	5,263.83	11,100	9,439.02	9,439.02	9,439.02	9,439.02	9,439.02
6,200	5,347.34	5,347.34	5,347.34	5,347.34	5,347.34	11,200	9,522.53	9,522.53	9,522.53	9,522.53	9,522.53
6,300	5,430.84	5,430.84	5,430.84	5,430.84	5,430.84	11,300	9,606.03	9,606.03	9,606.03	9,606.03	9,606.03
6,400	5,514.34	5,514.34	5,514.34	5,514.34	5,514.34	11,400	9,689.53	9,689.53	9,689.53	9,689.53	9,689.53
6,500	5,597.85	5,597.85	5,597.85	5,597.85	5,597.85	11,500	9,773.04	9,773.04	9,773.04	9,773.04	9,773.04
6,600	5,681.35	5,681.35	5,681.35	5,681.35	5,681.35	11,600	9,856.54	9,856.54	9,856.54	9,856.54	9,856.54
6,700	5,764.85	5,764.85	5,764.85	5,764.85	5,764.85	11,700	9,940.04	9,940.04	9,940.04	9,940.04	9,940.04
6,800	5,848.36	5,848.36	5,848.36	5,848.36	5,848.36	11,800	10,023.55	10,023.55	10,023.55	10,023.55	10,023.55
6,900	5,931.86	5,931.86	5,931.86	5,931.86	5,931.86	11,900	10,107.05	10,107.05	10,107.05	10,107.05	10,107.05
7,000	6,015.37	6,015.37	6,015.37	6,015.37	6,015.37	12,000	10,190.56	10,190.56	10,190.56	10,190.56	10,190.56
7,100	6,098.87	6,098.87	6,098.87	6,098.87	6,098.87	12,100	10,274.06	10,274.06	10,274.06	10,274.06	10,274.06
7,200	6,182.37	6,182.37	6,182.37	6,182.37	6,182.37	12,200	10,357.56	10,357.56	10,357.56	10,357.56	10,357.56
7,300	6,265.88	6,265.88	6,265.88	6,265.88	6,265.88	12,300	10,441.07	10,441.07	10,441.07	10,441.07	10,441.07
7,400	6,349.38	6,349.38	6,349.38	6,349.38	6,349.38	12,400	10,524.57	10,524.57	10,524.57	10,524.57	10,524.57
7,500	6,432.89	6,432.89	6,432.89	6,432.89	6,432.89	12,500	10,608.08	10,608.08	10,608.08	10,608.08	10,608.08
7,600	6,516.39	6,516.39	6,516.39	6,516.39	6,516.39	12,600	10,691.58	10,691.58	10,691.58	10,691.58	10,691.58
7,700	6,599.89	6,599.89	6,599.89	6,599.89	6,599.89	12,700	10,775.08	10,775.08	10,775.08	10,775.08	10,775.08
7,800	6,683.40	6,683.40	6,683.40	6,683.40	6,683.40	12,800	10,858.59	10,858.59	10,858.59	10,858.59	10,858.59
7,900	6,766.90	6,766.90	6,766.90	6,766.90	6,766.90	12,900	10,942.09	10,942.09	10,942.09	10,942.09	10,942.09
8,000	6,850.40	6,850.40	6,850.40	6,850.40	6,850.40	13,000	11,025.59	11,025.59	11,025.59	11,025.59	11,025.59
8,100	6,933.91	6,933.91	6,933.91	6,933.91	6,933.91	13,100	11,109.10	11,109.10	11,109.10	11,109.10	11,109.10
8,200	7,017.41	7,017.41	7,017.41	7,017.41	7,017.41	13,200	11,192.60	11,192.60	11,192.60	11,192.60	11,192.60
8,300	7,100.92	7,100.92	7,100.92	7,100.92	7,100.92	13,300	11,276.11	11,276.11	11,276.11	11,276.11	11,276.11
8,400	7,184.42	7,184.42	7,184.42	7,184.42	7,184.42	13,400	11,359.61	11,359.61	11,359.61	11,359.61	11,359.61
8,500	7,267.92	7,267.92	7,267.92	7,267.92	7,267.92	13,500	11,443.11	11,443.11	11,443.11	11,443.11	11,443.11
8,600	7,351.43	7,351.43	7,351.43	7,351.43	7,351.43	13,600	11,526.62	11,526.62	11,526.62	11,526.62	11,526.62
8,700	7,434.93	7,434.93	7,434.93	7,434.93	7,434.93	13,700	11,600.30	11,610.12	11,610.12	11,610.12	11,610.12
8,800	7,518.43	7,518.43	7,518.43	7,518.43	7,518.43	13,800	11,673.34	11,693.62	11,693.62	11,693.62	11,693.62
8,900	7,601.94	7,601.94	7,601.94	7,601.94	7,601.94	13,900	11,746.39	11,777.13	11,777.13	11,777.13	11,777.13
9,000	7,685.44	7,685.44	7,685.44	7,685.44	7,685.44	14,000	11,819.43	11,860.63	11,860.63	11,860.63	11,860.63
9,100	7,768.95	7,768.95	7,768.95	7,768.95	7,768.95	14,100	11,892.48	11,944.14	11,944.14	11,944.14	11,944.14
9,200	7,852.45	7,852.45	7,852.45	7,852.45	7,852.45	14,200	11,965.52	12,027.64	12,027.64	12,027.64	12,027.64
9,300	7,935.95	7,935.95	7,935.95	7,935.95	7,935.95	14,300	12,038.57	12,111.14	12,111.14	12,111.14	12,111.14
9,400	8,019.46	8,019.46	8,019.46	8,019.46	8,019.46	14,400	12,111.61	12,194.65	12,194.65	12,194.65	12,194.65
9,500	8,102.96	8,102.96	8,102.96	8,102.96	8,102.96	14,500	12,184.66	12,278.15	12,278.15	12,278.15	12,278.15
9,600	8,186.46	8,186.46	8,186.46	8,186.46	8,186.46	14,600	12,257.70	12,361.65	12,361.65	12,361.65	12,361.65
9,700	8,269.97	8,269.97	8,269.97	8,269.97	8,269.97	14,700	12,330.75	12,445.16	12,445.16	12,445.16	12,445.16
9,800	8,353.47	8,353.47	8,353.47	8,353.47	8,353.47	14,800	12,403.79	12,528.66	12,528.66	12,528.66	12,528.66
9,900	8,436.98	8,436.98	8,436.98	8,436.98	8,436.98	14,900	12,476.84	12,612.17	12,612.17	12,612.17	12,612.17
10,000	8,520.48	8,520.48	8,520.48	8,520.48	8,520.48	15,000	12,549.88	12,695.67	12,695.67	12,695.67	12,695.67

Income replacement indemnity or indemnity payable under the Workers' Compensation Act for the year 2017 (90 % of weighted net income for 2017) Single parent family Worker with no dependents of full age Number of minor dependents						Income replacement indemnity or indemnity payable under the Workers' Compensation Act for the year 2017 (90 % of weighted net income for 2017) Single parent family Worker with no dependents of full age Number of minor dependents					
Annual gross income						Annual gross income					
	0	1	2	3	4 or more		0	1	2	3	4 or more
15,100	12,622.93	12,779.17	12,779.17	12,779.17	12,779.17	20,100	15,884.94	16,564.12	16,564.12	16,564.12	16,564.12
15,200	12,695.97	12,862.68	12,862.68	12,862.68	12,862.68	20,200	15,943.58	16,633.23	16,633.23	16,633.23	16,633.23
15,300	12,769.02	12,946.18	12,946.18	12,946.18	12,946.18	20,300	16,002.23	16,702.33	16,702.33	16,702.33	16,702.33
15,400	12,842.06	13,029.69	13,029.69	13,029.69	13,029.69	20,400	16,060.87	16,771.44	16,771.44	16,771.44	16,771.44
15,500	12,915.11	13,113.19	13,113.19	13,113.19	13,113.19	20,500	16,119.51	16,840.54	16,840.54	16,840.54	16,840.54
15,600	12,988.15	13,196.69	13,196.69	13,196.69	13,196.69	20,600	16,178.16	16,909.64	16,909.64	16,909.64	16,909.64
15,700	13,061.20	13,280.20	13,280.20	13,280.20	13,280.20	20,700	16,236.80	16,978.75	16,978.75	16,978.75	16,978.75
15,800	13,134.24	13,363.70	13,363.70	13,363.70	13,363.70	20,800	16,295.45	17,047.85	17,047.85	17,047.85	17,047.85
15,900	13,207.29	13,447.20	13,447.20	13,447.20	13,447.20	20,900	16,354.09	17,116.95	17,116.95	17,116.95	17,116.95
16,000	13,280.33	13,530.71	13,530.71	13,530.71	13,530.71	21,000	16,412.74	17,186.06	17,186.06	17,186.06	17,186.06
16,100	13,353.38	13,614.21	13,614.21	13,614.21	13,614.21	21,100	16,471.38	17,255.16	17,255.16	17,255.16	17,255.16
16,200	13,426.42	13,697.72	13,697.72	13,697.72	13,697.72	21,200	16,530.03	17,324.27	17,324.27	17,324.27	17,324.27
16,300	13,499.47	13,781.22	13,781.22	13,781.22	13,781.22	21,300	16,588.67	17,393.37	17,393.37	17,393.37	17,393.37
16,400	13,572.51	13,864.72	13,864.72	13,864.72	13,864.72	21,400	16,647.32	17,462.47	17,462.47	17,462.47	17,462.47
16,500	13,645.56	13,948.23	13,948.23	13,948.23	13,948.23	21,500	16,705.96	17,531.58	17,531.58	17,531.58	17,531.58
16,600	13,718.60	14,031.73	14,031.73	14,031.73	14,031.73	21,600	16,764.61	17,600.68	17,600.68	17,600.68	17,600.68
16,700	13,791.65	14,115.23	14,115.23	14,115.23	14,115.23	21,700	16,823.25	17,669.78	17,669.78	17,669.78	17,669.78
16,800	13,864.69	14,198.74	14,198.74	14,198.74	14,198.74	21,800	16,881.90	17,738.89	17,738.89	17,738.89	17,738.89
16,900	13,937.74	14,282.24	14,282.24	14,282.24	14,282.24	21,900	16,940.54	17,807.99	17,807.99	17,807.99	17,807.99
17,000	14,010.78	14,365.75	14,365.75	14,365.75	14,365.75	22,000	16,999.19	17,877.10	17,877.10	17,877.10	17,877.10
17,100	14,083.83	14,449.25	14,449.25	14,449.25	14,449.25	22,100	17,057.83	17,946.20	17,946.20	17,946.20	17,946.20
17,200	14,156.87	14,532.75	14,532.75	14,532.75	14,532.75	22,200	17,116.48	18,015.30	18,015.30	18,015.30	18,015.30
17,300	14,228.19	14,614.53	14,614.53	14,614.53	14,614.53	22,300	17,175.12	18,084.41	18,084.41	18,084.41	18,084.41
17,400	14,287.70	14,684.50	14,684.50	14,684.50	14,684.50	22,400	17,233.77	18,153.51	18,153.51	18,153.51	18,153.51
17,500	14,347.21	14,754.47	14,754.47	14,754.47	14,754.47	22,500	17,292.41	18,222.62	18,222.62	18,222.62	18,222.62
17,600	14,406.72	14,824.43	14,824.43	14,824.43	14,824.43	22,600	17,351.06	18,291.72	18,291.72	18,291.72	18,291.72
17,700	14,466.22	14,894.40	14,894.40	14,894.40	14,894.40	22,700	17,409.70	18,360.82	18,360.82	18,360.82	18,360.82
17,800	14,525.73	14,964.37	14,964.37	14,964.37	14,964.37	22,800	17,468.35	18,429.93	18,429.93	18,429.93	18,429.93
17,900	14,585.24	15,034.34	15,034.34	15,034.34	15,034.34	22,900	17,526.99	18,499.03	18,499.03	18,499.03	18,499.03
18,000	14,644.75	15,104.30	15,104.30	15,104.30	15,104.30	23,000	17,585.64	18,568.13	18,568.13	18,568.13	18,568.13
18,100	14,704.26	15,174.27	15,174.27	15,174.27	15,174.27	23,100	17,644.28	18,637.24	18,637.24	18,637.24	18,637.24
18,200	14,763.77	15,244.24	15,244.24	15,244.24	15,244.24	23,200	17,702.93	18,706.34	18,706.34	18,706.34	18,706.34
18,300	14,823.28	15,314.21	15,314.21	15,314.21	15,314.21	23,300	17,761.57	18,775.45	18,775.45	18,775.45	18,775.45
18,400	14,882.79	15,384.18	15,384.18	15,384.18	15,384.18	23,400	17,820.22	18,844.55	18,844.55	18,844.55	18,844.55
18,500	14,942.30	15,454.14	15,454.14	15,454.14	15,454.14	23,500	17,878.86	18,913.65	18,913.65	18,913.65	18,913.65
18,600	15,001.80	15,524.11	15,524.11	15,524.11	15,524.11	23,600	17,937.51	18,982.76	18,982.76	18,982.76	18,982.76
18,700	15,061.31	15,594.08	15,594.08	15,594.08	15,594.08	23,700	17,996.15	19,051.86	19,051.86	19,051.86	19,051.86
18,800	15,120.82	15,664.05	15,664.05	15,664.05	15,664.05	23,800	18,054.80	19,120.96	19,120.96	19,120.96	19,120.96
18,900	15,180.33	15,734.01	15,734.01	15,734.01	15,734.01	23,900	18,113.44	19,190.07	19,190.07	19,190.07	19,190.07
19,000	15,239.84	15,803.98	15,803.98	15,803.98	15,803.98	24,000	18,172.09	19,259.17	19,259.17	19,259.17	19,259.17
19,100	15,298.49	15,873.09	15,873.09	15,873.09	15,873.09	24,100	18,230.73	19,328.28	19,328.28	19,328.28	19,328.28
19,200	15,357.13	15,942.19	15,942.19	15,942.19	15,942.19	24,200	18,289.38	19,397.38	19,397.38	19,397.38	19,397.38
19,300	15,415.78	16,011.29	16,011.29	16,011.29	16,011.29	24,300	18,348.02	19,466.48	19,466.48	19,466.48	19,466.48
19,400	15,474.42	16,080.40	16,080.40	16,080.40	16,080.40	24,400	18,406.67	19,535.59	19,535.59	19,535.59	19,535.59
19,500	15,533.07	16,149.50	16,149.50	16,149.50	16,149.50	24,500	18,465.31	19,604.69	19,604.69	19,604.69	19,604.69
19,600	15,591.71	16,218.60	16,218.60	16,218.60	16,218.60	24,600	18,523.96	19,673.79	19,673.79	19,673.79	19,673.79
19,700	15,650.36	16,287.71	16,287.71	16,287.71	16,287.71	24,700	18,582.60	19,742.90	19,742.90	19,742.90	19,742.90
19,800	15,709.00	16,356.81	16,356.81	16,356.81	16,356.81	24,800	18,641.25	19,812.00	19,812.00	19,812.00	19,812.00
19,900	15,767.65	16,425.92	16,425.92	16,425.92	16,425.92	24,900	18,699.89	19,881.11	19,881.11	19,881.11	19,881.11
20,000	15,826.29	16,495.02	16,495.02	16,495.02	16,495.02	25,000	18,758.54	19,950.21	19,950.21	19,950.21	19,950.21

Income replacement indemnity or indemnity payable under the Workers' Compensation Act for the year 2017 (90 % of weighted net income for 2017) Single parent family Worker with no dependents of full age Number of minor dependents						Income replacement indemnity or indemnity payable under the Workers' Compensation Act for the year 2017 (90 % of weighted net income for 2017) Single parent family Worker with no dependents of full age Number of minor dependents					
Annual gross income						Annual gross income					
	0	1	2	3	4 or more		0	1	2	3	4 or more
25,100	18,817.18	20,019.31	20,019.31	20,019.31	20,019.31	30,100	21,749.43	23,060.99	23,060.99	23,060.99	23,060.99
25,200	18,875.83	20,088.42	20,088.42	20,088.42	20,088.42	30,200	21,808.08	23,119.63	23,119.63	23,119.63	23,119.63
25,300	18,934.47	20,157.52	20,157.52	20,157.52	20,157.52	30,300	21,866.72	23,178.28	23,178.28	23,178.28	23,178.28
25,400	18,993.12	20,226.63	20,226.63	20,226.63	20,226.63	30,400	21,925.36	23,236.92	23,236.92	23,236.92	23,236.92
25,500	19,051.76	20,295.73	20,295.73	20,295.73	20,295.73	30,500	21,984.01	23,295.57	23,295.57	23,295.57	23,295.57
25,600	19,110.41	20,364.83	20,364.83	20,364.83	20,364.83	30,600	22,042.65	23,354.21	23,354.21	23,354.21	23,354.21
25,700	19,169.05	20,433.94	20,433.94	20,433.94	20,433.94	30,700	22,101.30	23,412.86	23,412.86	23,412.86	23,412.86
25,800	19,227.70	20,503.04	20,503.04	20,503.04	20,503.04	30,800	22,159.94	23,471.50	23,471.50	23,471.50	23,471.50
25,900	19,286.34	20,572.14	20,572.14	20,572.14	20,572.14	30,900	22,218.59	23,530.15	23,530.15	23,530.15	23,530.15
26,000	19,344.99	20,641.25	20,641.25	20,641.25	20,641.25	31,000	22,277.23	23,588.79	23,588.79	23,588.79	23,588.79
26,100	19,403.63	20,710.35	20,710.35	20,710.35	20,710.35	31,100	22,335.88	23,647.43	23,647.43	23,647.43	23,647.43
26,200	19,462.28	20,773.83	20,773.83	20,773.83	20,773.83	31,200	22,394.52	23,706.08	23,706.08	23,706.08	23,706.08
26,300	19,520.92	20,832.48	20,832.48	20,832.48	20,832.48	31,300	22,453.17	23,764.72	23,764.72	23,764.72	23,764.72
26,400	19,579.57	20,891.12	20,891.12	20,891.12	20,891.12	31,400	22,511.81	23,823.37	23,823.37	23,823.37	23,823.37
26,500	19,638.21	20,949.77	20,949.77	20,949.77	20,949.77	31,500	22,570.46	23,882.01	23,882.01	23,882.01	23,882.01
26,600	19,696.86	21,008.41	21,008.41	21,008.41	21,008.41	31,600	22,629.10	23,940.66	23,940.66	23,940.66	23,940.66
26,700	19,755.50	21,067.06	21,067.06	21,067.06	21,067.06	31,700	22,687.75	23,999.30	23,999.30	23,999.30	23,999.30
26,800	19,814.15	21,125.70	21,125.70	21,125.70	21,125.70	31,800	22,746.39	24,057.95	24,057.95	24,057.95	24,057.95
26,900	19,872.79	21,184.35	21,184.35	21,184.35	21,184.35	31,900	22,805.04	24,116.59	24,116.59	24,116.59	24,116.59
27,000	19,931.44	21,242.99	21,242.99	21,242.99	21,242.99	32,000	22,863.68	24,175.24	24,175.24	24,175.24	24,175.24
27,100	19,990.08	21,301.64	21,301.64	21,301.64	21,301.64	32,100	22,922.33	24,233.88	24,233.88	24,233.88	24,233.88
27,200	20,048.73	21,360.28	21,360.28	21,360.28	21,360.28	32,200	22,980.97	24,292.53	24,292.53	24,292.53	24,292.53
27,300	20,107.37	21,418.93	21,418.93	21,418.93	21,418.93	32,300	23,039.62	24,351.17	24,351.17	24,351.17	24,351.17
27,400	20,166.02	21,477.57	21,477.57	21,477.57	21,477.57	32,400	23,098.26	24,409.82	24,409.82	24,409.82	24,409.82
27,500	20,224.66	21,536.22	21,536.22	21,536.22	21,536.22	32,500	23,156.91	24,468.46	24,468.46	24,468.46	24,468.46
27,600	20,283.31	21,594.86	21,594.86	21,594.86	21,594.86	32,600	23,215.55	24,527.11	24,527.11	24,527.11	24,527.11
27,700	20,341.95	21,653.51	21,653.51	21,653.51	21,653.51	32,700	23,274.20	24,585.75	24,585.75	24,585.75	24,585.75
27,800	20,400.60	21,712.15	21,712.15	21,712.15	21,712.15	32,800	23,332.84	24,644.40	24,644.40	24,644.40	24,644.40
27,900	20,459.24	21,770.80	21,770.80	21,770.80	21,770.80	32,900	23,391.49	24,703.04	24,703.04	24,703.04	24,703.04
28,000	20,517.89	21,829.44	21,829.44	21,829.44	21,829.44	33,000	23,450.13	24,761.69	24,761.69	24,761.69	24,761.69
28,100	20,576.53	21,888.09	21,888.09	21,888.09	21,888.09	33,100	23,508.78	24,820.33	24,820.33	24,820.33	24,820.33
28,200	20,635.18	21,946.73	21,946.73	21,946.73	21,946.73	33,200	23,567.42	24,878.98	24,878.98	24,878.98	24,878.98
28,300	20,693.82	22,005.38	22,005.38	22,005.38	22,005.38	33,300	23,626.07	24,937.62	24,937.62	24,937.62	24,937.62
28,400	20,752.47	22,064.02	22,064.02	22,064.02	22,064.02	33,400	23,684.71	24,996.27	24,996.27	24,996.27	24,996.27
28,500	20,811.11	22,122.67	22,122.67	22,122.67	22,122.67	33,500	23,743.36	25,054.91	25,054.91	25,054.91	25,054.91
28,600	20,869.76	22,181.31	22,181.31	22,181.31	22,181.31	33,600	23,802.00	25,113.56	25,113.56	25,113.56	25,113.56
28,700	20,928.40	22,239.96	22,239.96	22,239.96	22,239.96	33,700	23,860.65	25,172.20	25,172.20	25,172.20	25,172.20
28,800	20,987.05	22,298.60	22,298.60	22,298.60	22,298.60	33,800	23,919.29	25,230.85	25,230.85	25,230.85	25,230.85
28,900	21,045.69	22,357.25	22,357.25	22,357.25	22,357.25	33,900	23,977.94	25,289.49	25,289.49	25,289.49	25,289.49
29,000	21,104.34	22,415.89	22,415.89	22,415.89	22,415.89	34,000	24,036.58	25,348.14	25,348.14	25,348.14	25,348.14
29,100	21,162.98	22,474.54	22,474.54	22,474.54	22,474.54	34,100	24,095.23	25,406.78	25,406.78	25,406.78	25,406.78
29,200	21,221.63	22,533.18	22,533.18	22,533.18	22,533.18	34,200	24,153.87	25,465.43	25,465.43	25,465.43	25,465.43
29,300	21,280.27	22,591.83	22,591.83	22,591.83	22,591.83	34,300	24,212.52	25,524.07	25,524.07	25,524.07	25,524.07
29,400	21,338.92	22,650.47	22,650.47	22,650.47	22,650.47	34,400	24,271.16	25,582.72	25,582.72	25,582.72	25,582.72
29,500	21,397.56	22,709.12	22,709.12	22,709.12	22,709.12	34,500	24,329.81	25,641.36	25,641.36	25,641.36	25,641.36
29,600	21,456.21	22,767.76	22,767.76	22,767.76	22,767.76	34,600	24,388.45	25,700.01	25,700.01	25,700.01	25,700.01
29,700	21,514.85	22,826.41	22,826.41	22,826.41	22,826.41	34,700	24,447.10	25,758.65	25,758.65	25,758.65	25,758.65
29,800	21,573.50	22,885.05	22,885.05	22,885.05	22,885.05	34,800	24,505.74	25,817.30	25,817.30	25,817.30	25,817.30
29,900	21,632.14	22,943.70	22,943.70	22,943.70	22,943.70	34,900	24,564.25	25,875.81	25,875.81	25,875.81	25,875.81
30,000	21,690.79	23,002.34	23,002.34	23,002.34	23,002.34	35,000	24,622.20	25,931.75	25,931.75	25,931.75	25,931.75

Income replacement indemnity or indemnity payable under the Workers' Compensation Act for the year 2017						Income replacement indemnity or indemnity payable under the Workers' Compensation Act for the year 2017					
(90 % of weighted net income for 2017) Single parent family						(90 % of weighted net income for 2017) Single parent family					
Annual gross income	Worker with no dependents of full age Number of minor dependents					Annual gross income	Worker with no dependents of full age Number of minor dependents				
	0	1	2	3	4 or more		0	1	2	3	4 or more
35,100	24,676.14	25,987.70	25,987.70	25,987.70	25,987.70	40,100	27,473.39	28,784.95	28,784.95	28,784.95	28,784.95
35,200	24,732.09	26,043.64	26,043.64	26,043.64	26,043.64	40,200	27,529.33	28,840.89	28,840.89	28,840.89	28,840.89
35,300	24,788.03	26,099.59	26,099.59	26,099.59	26,099.59	40,300	27,585.28	28,896.84	28,896.84	28,896.84	28,896.84
35,400	24,843.98	26,155.53	26,155.53	26,155.53	26,155.53	40,400	27,641.22	28,952.78	28,952.78	28,952.78	28,952.78
35,500	24,899.92	26,211.48	26,211.48	26,211.48	26,211.48	40,500	27,697.17	29,008.73	29,008.73	29,008.73	29,008.73
35,600	24,955.87	26,267.42	26,267.42	26,267.42	26,267.42	40,600	27,753.11	29,064.67	29,064.67	29,064.67	29,064.67
35,700	25,011.81	26,323.37	26,323.37	26,323.37	26,323.37	40,700	27,809.06	29,120.62	29,120.62	29,120.62	29,120.62
35,800	25,067.76	26,379.31	26,379.31	26,379.31	26,379.31	40,800	27,865.00	29,176.56	29,176.56	29,176.56	29,176.56
35,900	25,123.70	26,435.26	26,435.26	26,435.26	26,435.26	40,900	27,920.95	29,232.50	29,232.50	29,232.50	29,232.50
36,000	25,179.65	26,491.20	26,491.20	26,491.20	26,491.20	41,000	27,976.89	29,288.45	29,288.45	29,288.45	29,288.45
36,100	25,235.59	26,547.15	26,547.15	26,547.15	26,547.15	41,100	28,032.84	29,344.39	29,344.39	29,344.39	29,344.39
36,200	25,291.54	26,603.09	26,603.09	26,603.09	26,603.09	41,200	28,088.78	29,400.34	29,400.34	29,400.34	29,400.34
36,300	25,347.48	26,659.04	26,659.04	26,659.04	26,659.04	41,300	28,144.73	29,456.28	29,456.28	29,456.28	29,456.28
36,400	25,403.43	26,714.98	26,714.98	26,714.98	26,714.98	41,400	28,200.67	29,512.23	29,512.23	29,512.23	29,512.23
36,500	25,459.37	26,770.93	26,770.93	26,770.93	26,770.93	41,500	28,256.62	29,568.17	29,568.17	29,568.17	29,568.17
36,600	25,515.32	26,826.87	26,826.87	26,826.87	26,826.87	41,600	28,312.56	29,624.12	29,624.12	29,624.12	29,624.12
36,700	25,571.26	26,882.82	26,882.82	26,882.82	26,882.82	41,700	28,368.51	29,680.06	29,680.06	29,680.06	29,680.06
36,800	25,627.21	26,938.76	26,938.76	26,938.76	26,938.76	41,800	28,424.45	29,736.01	29,736.01	29,736.01	29,736.01
36,900	25,683.15	26,994.71	26,994.71	26,994.71	26,994.71	41,900	28,480.40	29,791.95	29,791.95	29,791.95	29,791.95
37,000	25,739.10	27,050.65	27,050.65	27,050.65	27,050.65	42,000	28,536.34	29,847.90	29,847.90	29,847.90	29,847.90
37,100	25,795.04	27,106.60	27,106.60	27,106.60	27,106.60	42,100	28,592.29	29,903.84	29,903.84	29,903.84	29,903.84
37,200	25,850.99	27,162.54	27,162.54	27,162.54	27,162.54	42,200	28,648.23	29,959.79	29,959.79	29,959.79	29,959.79
37,300	25,906.93	27,218.49	27,218.49	27,218.49	27,218.49	42,300	28,704.18	30,015.73	30,015.73	30,015.73	30,015.73
37,400	25,962.88	27,274.43	27,274.43	27,274.43	27,274.43	42,400	28,760.12	30,071.68	30,071.68	30,071.68	30,071.68
37,500	26,018.82	27,330.38	27,330.38	27,330.38	27,330.38	42,500	28,816.07	30,127.62	30,127.62	30,127.62	30,127.62
37,600	26,074.77	27,386.32	27,386.32	27,386.32	27,386.32	42,600	28,872.01	30,183.57	30,183.57	30,183.57	30,183.57
37,700	26,130.71	27,442.27	27,442.27	27,442.27	27,442.27	42,700	28,927.96	30,239.51	30,239.51	30,239.51	30,239.51
37,800	26,186.66	27,498.21	27,498.21	27,498.21	27,498.21	42,800	28,983.90	30,295.46	30,295.46	30,295.46	30,295.46
37,900	26,242.60	27,554.16	27,554.16	27,554.16	27,554.16	42,900	29,039.85	30,351.40	30,351.40	30,351.40	30,351.40
38,000	26,298.55	27,610.10	27,610.10	27,610.10	27,610.10	43,000	29,095.79	30,407.35	30,407.35	30,407.35	30,407.35
38,100	26,354.49	27,666.05	27,666.05	27,666.05	27,666.05	43,100	29,151.74	30,463.29	30,463.29	30,463.29	30,463.29
38,200	26,410.44	27,721.99	27,721.99	27,721.99	27,721.99	43,200	29,207.68	30,519.24	30,519.24	30,519.24	30,519.24
38,300	26,466.38	27,777.94	27,777.94	27,777.94	27,777.94	43,300	29,263.63	30,575.18	30,575.18	30,575.18	30,575.18
38,400	26,522.33	27,833.88	27,833.88	27,833.88	27,833.88	43,400	29,319.57	30,631.13	30,631.13	30,631.13	30,631.13
38,500	26,578.27	27,889.83	27,889.83	27,889.83	27,889.83	43,500	29,375.52	30,687.07	30,687.07	30,687.07	30,687.07
38,600	26,634.22	27,945.77	27,945.77	27,945.77	27,945.77	43,600	29,431.46	30,743.02	30,743.02	30,743.02	30,743.02
38,700	26,690.16	28,001.72	28,001.72	28,001.72	28,001.72	43,700	29,487.41	30,798.96	30,798.96	30,798.96	30,798.96
38,800	26,746.11	28,057.66	28,057.66	28,057.66	28,057.66	43,800	29,543.35	30,854.91	30,854.91	30,854.91	30,854.91
38,900	26,802.05	28,113.61	28,113.61	28,113.61	28,113.61	43,900	29,599.30	30,908.87	30,908.87	30,908.87	30,908.87
39,000	26,858.00	28,169.55	28,169.55	28,169.55	28,169.55	44,000	29,649.80	30,961.35	30,961.35	30,961.35	30,961.35
39,100	26,913.94	28,225.50	28,225.50	28,225.50	28,225.50	44,100	29,704.84	31,016.40	31,016.40	31,016.40	31,016.40
39,200	26,969.89	28,281.44	28,281.44	28,281.44	28,281.44	44,200	29,759.89	31,071.44	31,071.44	31,071.44	31,071.44
39,300	27,025.83	28,337.39	28,337.39	28,337.39	28,337.39	44,300	29,814.93	31,126.49	31,126.49	31,126.49	31,126.49
39,400	27,081.78	28,393.33	28,393.33	28,393.33	28,393.33	44,400	29,869.98	31,181.53	31,181.53	31,181.53	31,181.53
39,500	27,137.72	28,449.28	28,449.28	28,449.28	28,449.28	44,500	29,925.02	31,236.58	31,236.58	31,236.58	31,236.58
39,600	27,193.67	28,505.22	28,505.22	28,505.22	28,505.22	44,600	29,980.07	31,291.62	31,291.62	31,291.62	31,291.62
39,700	27,249.61	28,561.17	28,561.17	28,561.17	28,561.17	44,700	30,035.11	31,346.67	31,346.67	31,346.67	31,346.67
39,800	27,305.56	28,617.11	28,617.11	28,617.11	28,617.11	44,800	30,090.16	31,401.71	31,401.71	31,401.71	31,401.71
39,900	27,361.50	28,673.06	28,673.06	28,673.06	28,673.06	44,900	30,145.20	31,456.76	31,456.76	31,456.76	31,456.76
40,000	27,417.45	28,729.00	28,729.00	28,729.00	28,729.00	45,000	30,200.25	31,511.80	31,511.80	31,511.80	31,511.80

Income replacement indemnity or indemnity payable under the Workers' Compensation Act for the year 2017						Income replacement indemnity or indemnity payable under the Workers' Compensation Act for the year 2017					
(90 % of weighted net income for 2017) Single parent family						(90 % of weighted net income for 2017) Single parent family					
Annual gross income	Worker with no dependents of full age Number of minor dependents					Annual gross income	Worker with no dependents of full age Number of minor dependents				
	0	1	2	3	4 or more		0	1	2	3	4 or more
45,100	30,255.29	31,566.85	31,566.85	31,566.85	31,566.85	50,100	32,834.60	34,146.16	34,146.16	34,146.16	34,146.16
45,200	30,310.34	31,621.89	31,621.89	31,621.89	31,621.89	50,200	32,885.52	34,197.07	34,197.07	34,197.07	34,197.07
45,300	30,365.38	31,676.94	31,676.94	31,676.94	31,676.94	50,300	32,936.43	34,247.98	34,247.98	34,247.98	34,247.98
45,400	30,420.43	31,731.98	31,731.98	31,731.98	31,731.98	50,400	32,987.34	34,298.90	34,298.90	34,298.90	34,298.90
45,500	30,475.47	31,787.03	31,787.03	31,787.03	31,787.03	50,500	33,038.25	34,349.81	34,349.81	34,349.81	34,349.81
45,600	30,530.52	31,842.07	31,842.07	31,842.07	31,842.07	50,600	33,089.16	34,400.72	34,400.72	34,400.72	34,400.72
45,700	30,585.56	31,897.12	31,897.12	31,897.12	31,897.12	50,700	33,140.07	34,451.63	34,451.63	34,451.63	34,451.63
45,800	30,640.61	31,952.16	31,952.16	31,952.16	31,952.16	50,800	33,190.99	34,502.54	34,502.54	34,502.54	34,502.54
45,900	30,695.65	32,007.21	32,007.21	32,007.21	32,007.21	50,900	33,241.90	34,553.45	34,553.45	34,553.45	34,553.45
46,000	30,747.23	32,058.78	32,058.78	32,058.78	32,058.78	51,000	33,292.81	34,604.37	34,604.37	34,604.37	34,604.37
46,100	30,798.14	32,109.69	32,109.69	32,109.69	32,109.69	51,100	33,343.72	34,655.28	34,655.28	34,655.28	34,655.28
46,200	30,849.05	32,160.60	32,160.60	32,160.60	32,160.60	51,200	33,394.63	34,706.19	34,706.19	34,706.19	34,706.19
46,300	30,899.96	32,211.52	32,211.52	32,211.52	32,211.52	51,300	33,445.55	34,757.10	34,757.10	34,757.10	34,757.10
46,400	30,950.87	32,262.43	32,262.43	32,262.43	32,262.43	51,400	33,497.46	34,809.01	34,809.01	34,809.01	34,809.01
46,500	31,001.78	32,313.34	32,313.34	32,313.34	32,313.34	51,500	33,549.37	34,860.92	34,860.92	34,860.92	34,860.92
46,600	31,052.70	32,364.25	32,364.25	32,364.25	32,364.25	51,600	33,601.28	34,912.84	34,912.84	34,912.84	34,912.84
46,700	31,103.61	32,415.16	32,415.16	32,415.16	32,415.16	51,700	33,653.19	34,964.75	34,964.75	34,964.75	34,964.75
46,800	31,154.52	32,466.07	32,466.07	32,466.07	32,466.07	51,800	33,705.10	35,016.66	35,016.66	35,016.66	35,016.66
46,900	31,205.43	32,516.99	32,516.99	32,516.99	32,516.99	51,900	33,757.01	35,068.57	35,068.57	35,068.57	35,068.57
47,000	31,256.34	32,567.90	32,567.90	32,567.90	32,567.90	52,000	33,808.93	35,120.48	35,120.48	35,120.48	35,120.48
47,100	31,307.25	32,618.81	32,618.81	32,618.81	32,618.81	52,100	33,860.84	35,172.39	35,172.39	35,172.39	35,172.39
47,200	31,358.17	32,669.72	32,669.72	32,669.72	32,669.72	52,200	33,912.75	35,224.30	35,224.30	35,224.30	35,224.30
47,300	31,409.08	32,720.63	32,720.63	32,720.63	32,720.63	52,300	33,964.66	35,276.22	35,276.22	35,276.22	35,276.22
47,400	31,459.99	32,771.54	32,771.54	32,771.54	32,771.54	52,400	34,016.57	35,328.13	35,328.13	35,328.13	35,328.13
47,500	31,510.90	32,822.46	32,822.46	32,822.46	32,822.46	52,500	34,068.48	35,380.04	35,380.04	35,380.04	35,380.04
47,600	31,561.81	32,873.37	32,873.37	32,873.37	32,873.37	52,600	34,120.40	35,431.95	35,431.95	35,431.95	35,431.95
47,700	31,612.72	32,924.28	32,924.28	32,924.28	32,924.28	52,700	34,172.31	35,483.86	35,483.86	35,483.86	35,483.86
47,800	31,663.64	32,975.19	32,975.19	32,975.19	32,975.19	52,800	34,224.22	35,535.77	35,535.77	35,535.77	35,535.77
47,900	31,714.55	33,026.10	33,026.10	33,026.10	33,026.10	52,900	34,276.13	35,587.69	35,587.69	35,587.69	35,587.69
48,000	31,765.46	33,077.01	33,077.01	33,077.01	33,077.01	53,000	34,328.04	35,639.60	35,639.60	35,639.60	35,639.60
48,100	31,816.37	33,127.93	33,127.93	33,127.93	33,127.93	53,100	34,379.95	35,691.51	35,691.51	35,691.51	35,691.51
48,200	31,867.28	33,178.84	33,178.84	33,178.84	33,178.84	53,200	34,431.86	35,743.42	35,743.42	35,743.42	35,743.42
48,300	31,918.19	33,229.75	33,229.75	33,229.75	33,229.75	53,300	34,483.78	35,795.33	35,795.33	35,795.33	35,795.33
48,400	31,969.11	33,280.66	33,280.66	33,280.66	33,280.66	53,400	34,535.69	35,847.24	35,847.24	35,847.24	35,847.24
48,500	32,020.02	33,331.57	33,331.57	33,331.57	33,331.57	53,500	34,587.60	35,899.15	35,899.15	35,899.15	35,899.15
48,600	32,070.93	33,382.48	33,382.48	33,382.48	33,382.48	53,600	34,639.51	35,951.07	35,951.07	35,951.07	35,951.07
48,700	32,121.84	33,433.40	33,433.40	33,433.40	33,433.40	53,700	34,691.42	36,002.98	36,002.98	36,002.98	36,002.98
48,800	32,172.75	33,484.31	33,484.31	33,484.31	33,484.31	53,800	34,743.33	36,054.89	36,054.89	36,054.89	36,054.89
48,900	32,223.66	33,535.22	33,535.22	33,535.22	33,535.22	53,900	34,795.25	36,106.80	36,106.80	36,106.80	36,106.80
49,000	32,274.58	33,586.13	33,586.13	33,586.13	33,586.13	54,000	34,847.16	36,158.71	36,158.71	36,158.71	36,158.71
49,100	32,325.49	33,637.04	33,637.04	33,637.04	33,637.04	54,100	34,899.07	36,210.62	36,210.62	36,210.62	36,210.62
49,200	32,376.40	33,687.95	33,687.95	33,687.95	33,687.95	54,200	34,950.98	36,262.54	36,262.54	36,262.54	36,262.54
49,300	32,427.31	33,738.87	33,738.87	33,738.87	33,738.87	54,300	35,002.89	36,314.45	36,314.45	36,314.45	36,314.45
49,400	32,478.22	33,789.78	33,789.78	33,789.78	33,789.78	54,400	35,054.80	36,366.36	36,366.36	36,366.36	36,366.36
49,500	32,529.13	33,840.69	33,840.69	33,840.69	33,840.69	54,500	35,106.71	36,418.27	36,418.27	36,418.27	36,418.27
49,600	32,580.05	33,891.60	33,891.60	33,891.60	33,891.60	54,600	35,158.63	36,470.18	36,470.18	36,470.18	36,470.18
49,700	32,630.96	33,942.51	33,942.51	33,942.51	33,942.51	54,700	35,210.54	36,522.09	36,522.09	36,522.09	36,522.09
49,800	32,681.87	33,993.42	33,993.42	33,993.42	33,993.42	54,800	35,262.45	36,574.00	36,574.00	36,574.00	36,574.00
49,900	32,732.78	34,044.34	34,044.34	34,044.34	34,044.34	54,900	35,314.36	36,625.92	36,625.92	36,625.92	36,625.92
50,000	32,783.69	34,095.25	34,095.25	34,095.25	34,095.25	55,000	35,366.27	36,677.83	36,677.83	36,677.83	36,677.83

Income replacement indemnity or indemnity payable under the Workers' Compensation Act for the year 2017 (90 % of weighted net income for 2017) Single parent family Worker with no dependents of full age						Income replacement indemnity or indemnity payable under the Workers' Compensation Act for the year 2017 (90 % of weighted net income for 2017) Single parent family Worker with no dependents of full age					
Annual gross income	Number of minor dependents					Annual gross income	Number of minor dependents				
	0	1	2	3	4 or more		0	1	2	3	4 or more
55,100	35,418.18	36,729.74	36,729.74	36,729.74	36,729.74	60,100	38,217.82	39,529.38	39,529.38	39,529.38	39,529.38
55,200	35,470.10	36,781.65	36,781.65	36,781.65	36,781.65	60,200	38,273.98	39,585.54	39,585.54	39,585.54	39,585.54
55,300	35,522.01	36,833.56	36,833.56	36,833.56	36,833.56	60,300	38,330.15	39,641.70	39,641.70	39,641.70	39,641.70
55,400	35,578.17	36,889.72	36,889.72	36,889.72	36,889.72	60,400	38,386.31	39,697.87	39,697.87	39,697.87	39,697.87
55,500	35,634.33	36,945.89	36,945.89	36,945.89	36,945.89	60,500	38,442.47	39,754.03	39,754.03	39,754.03	39,754.03
55,600	35,690.50	37,002.05	37,002.05	37,002.05	37,002.05	60,600	38,498.64	39,810.19	39,810.19	39,810.19	39,810.19
55,700	35,746.66	37,058.21	37,058.21	37,058.21	37,058.21	60,700	38,554.80	39,866.35	39,866.35	39,866.35	39,866.35
55,800	35,802.82	37,114.38	37,114.38	37,114.38	37,114.38	60,800	38,610.96	39,922.52	39,922.52	39,922.52	39,922.52
55,900	35,858.98	37,170.54	37,170.54	37,170.54	37,170.54	60,900	38,667.12	39,978.68	39,978.68	39,978.68	39,978.68
56,000	35,915.15	37,226.70	37,226.70	37,226.70	37,226.70	61,000	38,723.29	40,034.84	40,034.84	40,034.84	40,034.84
56,100	35,971.31	37,282.86	37,282.86	37,282.86	37,282.86	61,100	38,779.45	40,091.01	40,091.01	40,091.01	40,091.01
56,200	36,027.47	37,339.03	37,339.03	37,339.03	37,339.03	61,200	38,835.61	40,147.17	40,147.17	40,147.17	40,147.17
56,300	36,083.63	37,395.19	37,395.19	37,395.19	37,395.19	61,300	38,891.78	40,203.33	40,203.33	40,203.33	40,203.33
56,400	36,139.80	37,451.35	37,451.35	37,451.35	37,451.35	61,400	38,947.94	40,259.49	40,259.49	40,259.49	40,259.49
56,500	36,195.96	37,507.52	37,507.52	37,507.52	37,507.52	61,500	39,004.10	40,315.66	40,315.66	40,315.66	40,315.66
56,600	36,252.12	37,563.68	37,563.68	37,563.68	37,563.68	61,600	39,060.26	40,371.82	40,371.82	40,371.82	40,371.82
56,700	36,308.29	37,619.84	37,619.84	37,619.84	37,619.84	61,700	39,116.43	40,427.98	40,427.98	40,427.98	40,427.98
56,800	36,364.45	37,676.00	37,676.00	37,676.00	37,676.00	61,800	39,172.59	40,484.15	40,484.15	40,484.15	40,484.15
56,900	36,420.61	37,732.17	37,732.17	37,732.17	37,732.17	61,900	39,228.75	40,540.31	40,540.31	40,540.31	40,540.31
57,000	36,476.77	37,788.33	37,788.33	37,788.33	37,788.33	62,000	39,284.92	40,596.47	40,596.47	40,596.47	40,596.47
57,100	36,532.94	37,844.49	37,844.49	37,844.49	37,844.49	62,100	39,341.08	40,652.63	40,652.63	40,652.63	40,652.63
57,200	36,589.10	37,900.66	37,900.66	37,900.66	37,900.66	62,200	39,397.24	40,708.80	40,708.80	40,708.80	40,708.80
57,300	36,645.26	37,956.82	37,956.82	37,956.82	37,956.82	62,300	39,453.40	40,764.96	40,764.96	40,764.96	40,764.96
57,400	36,701.43	38,012.98	38,012.98	38,012.98	38,012.98	62,400	39,509.57	40,821.12	40,821.12	40,821.12	40,821.12
57,500	36,757.59	38,069.14	38,069.14	38,069.14	38,069.14	62,500	39,565.73	40,877.29	40,877.29	40,877.29	40,877.29
57,600	36,813.75	38,125.31	38,125.31	38,125.31	38,125.31	62,600	39,621.89	40,933.45	40,933.45	40,933.45	40,933.45
57,700	36,869.91	38,181.47	38,181.47	38,181.47	38,181.47	62,700	39,678.06	40,989.61	40,989.61	40,989.61	40,989.61
57,800	36,926.08	38,237.63	38,237.63	38,237.63	38,237.63	62,800	39,734.22	41,045.77	41,045.77	41,045.77	41,045.77
57,900	36,982.24	38,293.80	38,293.80	38,293.80	38,293.80	62,900	39,790.38	41,101.94	41,101.94	41,101.94	41,101.94
58,000	37,038.40	38,349.96	38,349.96	38,349.96	38,349.96	63,000	39,846.54	41,158.10	41,158.10	41,158.10	41,158.10
58,100	37,094.57	38,406.12	38,406.12	38,406.12	38,406.12	63,100	39,902.71	41,214.26	41,214.26	41,214.26	41,214.26
58,200	37,150.73	38,462.28	38,462.28	38,462.28	38,462.28	63,200	39,958.87	41,270.43	41,270.43	41,270.43	41,270.43
58,300	37,206.89	38,518.45	38,518.45	38,518.45	38,518.45	63,300	40,015.03	41,326.59	41,326.59	41,326.59	41,326.59
58,400	37,263.05	38,574.61	38,574.61	38,574.61	38,574.61	63,400	40,071.20	41,382.75	41,382.75	41,382.75	41,382.75
58,500	37,319.22	38,630.77	38,630.77	38,630.77	38,630.77	63,500	40,127.36	41,438.91	41,438.91	41,438.91	41,438.91
58,600	37,375.38	38,686.94	38,686.94	38,686.94	38,686.94	63,600	40,183.52	41,495.08	41,495.08	41,495.08	41,495.08
58,700	37,431.54	38,743.10	38,743.10	38,743.10	38,743.10	63,700	40,239.68	41,551.24	41,551.24	41,551.24	41,551.24
58,800	37,487.71	38,799.26	38,799.26	38,799.26	38,799.26	63,800	40,295.85	41,607.40	41,607.40	41,607.40	41,607.40
58,900	37,543.87	38,855.42	38,855.42	38,855.42	38,855.42	63,900	40,352.01	41,663.56	41,663.56	41,663.56	41,663.56
59,000	37,600.03	38,911.59	38,911.59	38,911.59	38,911.59	64,000	40,408.17	41,719.73	41,719.73	41,719.73	41,719.73
59,100	37,656.19	38,967.75	38,967.75	38,967.75	38,967.75	64,100	40,464.34	41,775.89	41,775.89	41,775.89	41,775.89
59,200	37,712.36	39,023.91	39,023.91	39,023.91	39,023.91	64,200	40,520.50	41,832.05	41,832.05	41,832.05	41,832.05
59,300	37,768.52	39,080.07	39,080.07	39,080.07	39,080.07	64,300	40,576.66	41,888.22	41,888.22	41,888.22	41,888.22
59,400	37,824.68	39,136.24	39,136.24	39,136.24	39,136.24	64,400	40,632.82	41,944.38	41,944.38	41,944.38	41,944.38
59,500	37,880.85	39,192.40	39,192.40	39,192.40	39,192.40	64,500	40,688.99	42,000.54	42,000.54	42,000.54	42,000.54
59,600	37,937.01	39,248.56	39,248.56	39,248.56	39,248.56	64,600	40,745.15	42,056.70	42,056.70	42,056.70	42,056.70
59,700	37,993.17	39,304.73	39,304.73	39,304.73	39,304.73	64,700	40,801.31	42,112.87	42,112.87	42,112.87	42,112.87
59,800	38,049.33	39,360.89	39,360.89	39,360.89	39,360.89	64,800	40,857.47	42,169.03	42,169.03	42,169.03	42,169.03
59,900	38,105.50	39,417.05	39,417.05	39,417.05	39,417.05	64,900	40,913.64	42,225.19	42,225.19	42,225.19	42,225.19
60,000	38,161.66	39,473.21	39,473.21	39,473.21	39,473.21	65,000	40,969.80	42,281.36	42,281.36	42,281.36	42,281.36

Income replacement indemnity or indemnity payable under the Workers' Compensation Act for the year 2017 (90 % of weighted net income for 2017) Single parent family Worker with no dependents of full age Number of minor dependents						Income replacement indemnity or indemnity payable under the Workers' Compensation Act for the year 2017 (90 % of weighted net income for 2017) Single parent family Worker with no dependents of full age Number of minor dependents					
Annual gross income						Annual gross income					
	0	1	2	3	4 or more		0	1	2	3	4 or more
65,100	41,025.96	42,337.52	42,337.52	42,337.52	42,337.52	70,100	43,834.10	45,145.66	45,145.66	45,145.66	45,145.66
65,200	41,082.13	42,393.68	42,393.68	42,393.68	42,393.68	70,200	43,890.27	45,201.82	45,201.82	45,201.82	45,201.82
65,300	41,138.29	42,449.84	42,449.84	42,449.84	42,449.84	70,300	43,946.43	45,257.99	45,257.99	45,257.99	45,257.99
65,400	41,194.45	42,506.01	42,506.01	42,506.01	42,506.01	70,400	44,002.59	45,314.15	45,314.15	45,314.15	45,314.15
65,500	41,250.61	42,562.17	42,562.17	42,562.17	42,562.17	70,500	44,058.76	45,370.31	45,370.31	45,370.31	45,370.31
65,600	41,306.78	42,618.33	42,618.33	42,618.33	42,618.33	70,600	44,114.92	45,426.47	45,426.47	45,426.47	45,426.47
65,700	41,362.94	42,674.50	42,674.50	42,674.50	42,674.50	70,700	44,171.08	45,482.64	45,482.64	45,482.64	45,482.64
65,800	41,419.10	42,730.66	42,730.66	42,730.66	42,730.66	70,800	44,227.24	45,538.80	45,538.80	45,538.80	45,538.80
65,900	41,475.27	42,786.82	42,786.82	42,786.82	42,786.82	70,900	44,283.41	45,594.96	45,594.96	45,594.96	45,594.96
66,000	41,531.43	42,842.98	42,842.98	42,842.98	42,842.98	71,000	44,339.57	45,651.13	45,651.13	45,651.13	45,651.13
66,100	41,587.59	42,899.15	42,899.15	42,899.15	42,899.15	71,100	44,395.73	45,707.29	45,707.29	45,707.29	45,707.29
66,200	41,643.75	42,955.31	42,955.31	42,955.31	42,955.31	71,200	44,451.90	45,763.45	45,763.45	45,763.45	45,763.45
66,300	41,699.92	43,011.47	43,011.47	43,011.47	43,011.47	71,300	44,508.06	45,819.61	45,819.61	45,819.61	45,819.61
66,400	41,756.08	43,067.64	43,067.64	43,067.64	43,067.64	71,400	44,564.22	45,875.78	45,875.78	45,875.78	45,875.78
66,500	41,812.24	43,123.80	43,123.80	43,123.80	43,123.80	71,500	44,620.38	45,931.94	45,931.94	45,931.94	45,931.94
66,600	41,868.41	43,179.96	43,179.96	43,179.96	43,179.96	71,600	44,676.55	45,988.10	45,988.10	45,988.10	45,988.10
66,700	41,924.57	43,236.12	43,236.12	43,236.12	43,236.12	71,700	44,732.71	46,044.27	46,044.27	46,044.27	46,044.27
66,800	41,980.73	43,292.29	43,292.29	43,292.29	43,292.29	71,800	44,788.87	46,100.43	46,100.43	46,100.43	46,100.43
66,900	42,036.89	43,348.45	43,348.45	43,348.45	43,348.45	71,900	44,845.04	46,156.59	46,156.59	46,156.59	46,156.59
67,000	42,093.06	43,404.61	43,404.61	43,404.61	43,404.61	72,000	44,901.20	46,212.75	46,212.75	46,212.75	46,212.75
67,100	42,149.22	43,460.78	43,460.78	43,460.78	43,460.78	72,100	44,957.36	46,268.92	46,268.92	46,268.92	46,268.92
67,200	42,205.38	43,516.94	43,516.94	43,516.94	43,516.94	72,200	45,013.52	46,325.08	46,325.08	46,325.08	46,325.08
67,300	42,261.55	43,573.10	43,573.10	43,573.10	43,573.10	72,300	45,069.69	46,381.24	46,381.24	46,381.24	46,381.24
67,400	42,317.71	43,629.26	43,629.26	43,629.26	43,629.26	72,400	45,125.85	46,437.40	46,437.40	46,437.40	46,437.40
67,500	42,373.87	43,685.43	43,685.43	43,685.43	43,685.43	72,500	45,182.01	46,493.57	46,493.57	46,493.57	46,493.57
67,600	42,430.03	43,741.59	43,741.59	43,741.59	43,741.59						
67,700	42,486.20	43,797.75	43,797.75	43,797.75	43,797.75						
67,800	42,542.36	43,853.91	43,853.91	43,853.91	43,853.91						
67,900	42,598.52	43,910.08	43,910.08	43,910.08	43,910.08						
68,000	42,654.69	43,966.24	43,966.24	43,966.24	43,966.24						
68,100	42,710.85	44,022.40	44,022.40	44,022.40	44,022.40						
68,200	42,767.01	44,078.57	44,078.57	44,078.57	44,078.57						
68,300	42,823.17	44,134.73	44,134.73	44,134.73	44,134.73						
68,400	42,879.34	44,190.89	44,190.89	44,190.89	44,190.89						
68,500	42,935.50	44,247.05	44,247.05	44,247.05	44,247.05						
68,600	42,991.66	44,303.22	44,303.22	44,303.22	44,303.22						
68,700	43,047.82	44,359.38	44,359.38	44,359.38	44,359.38						
68,800	43,103.99	44,415.54	44,415.54	44,415.54	44,415.54						
68,900	43,160.15	44,471.71	44,471.71	44,471.71	44,471.71						
69,000	43,216.31	44,527.87	44,527.87	44,527.87	44,527.87						
69,100	43,272.48	44,584.03	44,584.03	44,584.03	44,584.03						
69,200	43,328.64	44,640.19	44,640.19	44,640.19	44,640.19						
69,300	43,384.80	44,696.36	44,696.36	44,696.36	44,696.36						
69,400	43,440.96	44,752.52	44,752.52	44,752.52	44,752.52						
69,500	43,497.13	44,808.68	44,808.68	44,808.68	44,808.68						
69,600	43,553.29	44,864.85	44,864.85	44,864.85	44,864.85						
69,700	43,609.45	44,921.01	44,921.01	44,921.01	44,921.01						
69,800	43,665.62	44,977.17	44,977.17	44,977.17	44,977.17						
69,900	43,721.78	45,033.33	45,033.33	45,033.33	45,033.33						
70,000	43,777.94	45,089.50	45,089.50	45,089.50	45,089.50						

Income replacement indemnity or indemnity payable under the Workers' Compensation Act for the year 2017 (90 % of weighted net income for 2017) Single parent family Worker with 1 dependent of full age Number of minor dependents						Income replacement indemnity or indemnity payable under the Workers' Compensation Act for the year 2017 (90 % of weighted net income for 2017) Single parent family Worker with 1 dependent of full age Number of minor dependents					
Annual gross income	0	1	2	3	4 or more	Annual gross income	0	1	2	3	4 or more
100	88.36	88.36	88.36	88.36	88.36	5,100	4,428.79	4,428.79	4,428.79	4,428.79	4,428.79
200	176.73	176.73	176.73	176.73	176.73	5,200	4,512.30	4,512.30	4,512.30	4,512.30	4,512.30
300	265.09	265.09	265.09	265.09	265.09	5,300	4,595.80	4,595.80	4,595.80	4,595.80	4,595.80
400	353.46	353.46	353.46	353.46	353.46	5,400	4,679.31	4,679.31	4,679.31	4,679.31	4,679.31
500	441.82	441.82	441.82	441.82	441.82	5,500	4,762.81	4,762.81	4,762.81	4,762.81	4,762.81
600	530.18	530.18	530.18	530.18	530.18	5,600	4,846.31	4,846.31	4,846.31	4,846.31	4,846.31
700	618.55	618.55	618.55	618.55	618.55	5,700	4,929.82	4,929.82	4,929.82	4,929.82	4,929.82
800	706.91	706.91	706.91	706.91	706.91	5,800	5,013.32	5,013.32	5,013.32	5,013.32	5,013.32
900	795.27	795.27	795.27	795.27	795.27	5,900	5,096.82	5,096.82	5,096.82	5,096.82	5,096.82
1,000	883.64	883.64	883.64	883.64	883.64	6,000	5,180.33	5,180.33	5,180.33	5,180.33	5,180.33
1,100	972.00	972.00	972.00	972.00	972.00	6,100	5,263.83	5,263.83	5,263.83	5,263.83	5,263.83
1,200	1,060.37	1,060.37	1,060.37	1,060.37	1,060.37	6,200	5,347.34	5,347.34	5,347.34	5,347.34	5,347.34
1,300	1,148.73	1,148.73	1,148.73	1,148.73	1,148.73	6,300	5,430.84	5,430.84	5,430.84	5,430.84	5,430.84
1,400	1,237.09	1,237.09	1,237.09	1,237.09	1,237.09	6,400	5,514.34	5,514.34	5,514.34	5,514.34	5,514.34
1,500	1,325.46	1,325.46	1,325.46	1,325.46	1,325.46	6,500	5,597.85	5,597.85	5,597.85	5,597.85	5,597.85
1,600	1,413.82	1,413.82	1,413.82	1,413.82	1,413.82	6,600	5,681.35	5,681.35	5,681.35	5,681.35	5,681.35
1,700	1,502.18	1,502.18	1,502.18	1,502.18	1,502.18	6,700	5,764.85	5,764.85	5,764.85	5,764.85	5,764.85
1,800	1,590.55	1,590.55	1,590.55	1,590.55	1,590.55	6,800	5,848.36	5,848.36	5,848.36	5,848.36	5,848.36
1,900	1,678.91	1,678.91	1,678.91	1,678.91	1,678.91	6,900	5,931.86	5,931.86	5,931.86	5,931.86	5,931.86
2,000	1,767.28	1,767.28	1,767.28	1,767.28	1,767.28	7,000	6,015.37	6,015.37	6,015.37	6,015.37	6,015.37
2,100	1,855.64	1,855.64	1,855.64	1,855.64	1,855.64	7,100	6,098.87	6,098.87	6,098.87	6,098.87	6,098.87
2,200	1,944.00	1,944.00	1,944.00	1,944.00	1,944.00	7,200	6,182.37	6,182.37	6,182.37	6,182.37	6,182.37
2,300	2,032.37	2,032.37	2,032.37	2,032.37	2,032.37	7,300	6,265.88	6,265.88	6,265.88	6,265.88	6,265.88
2,400	2,120.73	2,120.73	2,120.73	2,120.73	2,120.73	7,400	6,349.38	6,349.38	6,349.38	6,349.38	6,349.38
2,500	2,209.10	2,209.10	2,209.10	2,209.10	2,209.10	7,500	6,432.89	6,432.89	6,432.89	6,432.89	6,432.89
2,600	2,297.46	2,297.46	2,297.46	2,297.46	2,297.46	7,600	6,516.39	6,516.39	6,516.39	6,516.39	6,516.39
2,700	2,385.82	2,385.82	2,385.82	2,385.82	2,385.82	7,700	6,599.89	6,599.89	6,599.89	6,599.89	6,599.89
2,800	2,474.19	2,474.19	2,474.19	2,474.19	2,474.19	7,800	6,683.40	6,683.40	6,683.40	6,683.40	6,683.40
2,900	2,562.55	2,562.55	2,562.55	2,562.55	2,562.55	7,900	6,766.90	6,766.90	6,766.90	6,766.90	6,766.90
3,000	2,650.91	2,650.91	2,650.91	2,650.91	2,650.91	8,000	6,850.40	6,850.40	6,850.40	6,850.40	6,850.40
3,100	2,739.28	2,739.28	2,739.28	2,739.28	2,739.28	8,100	6,933.91	6,933.91	6,933.91	6,933.91	6,933.91
3,200	2,827.64	2,827.64	2,827.64	2,827.64	2,827.64	8,200	7,017.41	7,017.41	7,017.41	7,017.41	7,017.41
3,300	2,916.01	2,916.01	2,916.01	2,916.01	2,916.01	8,300	7,100.92	7,100.92	7,100.92	7,100.92	7,100.92
3,400	3,004.37	3,004.37	3,004.37	3,004.37	3,004.37	8,400	7,184.42	7,184.42	7,184.42	7,184.42	7,184.42
3,500	3,092.73	3,092.73	3,092.73	3,092.73	3,092.73	8,500	7,267.92	7,267.92	7,267.92	7,267.92	7,267.92
3,600	3,176.24	3,176.24	3,176.24	3,176.24	3,176.24	8,600	7,351.43	7,351.43	7,351.43	7,351.43	7,351.43
3,700	3,259.74	3,259.74	3,259.74	3,259.74	3,259.74	8,700	7,434.93	7,434.93	7,434.93	7,434.93	7,434.93
3,800	3,343.24	3,343.24	3,343.24	3,343.24	3,343.24	8,800	7,518.43	7,518.43	7,518.43	7,518.43	7,518.43
3,900	3,426.75	3,426.75	3,426.75	3,426.75	3,426.75	8,900	7,601.94	7,601.94	7,601.94	7,601.94	7,601.94
4,000	3,510.25	3,510.25	3,510.25	3,510.25	3,510.25	9,000	7,685.44	7,685.44	7,685.44	7,685.44	7,685.44
4,100	3,593.76	3,593.76	3,593.76	3,593.76	3,593.76	9,100	7,768.95	7,768.95	7,768.95	7,768.95	7,768.95
4,200	3,677.26	3,677.26	3,677.26	3,677.26	3,677.26	9,200	7,852.45	7,852.45	7,852.45	7,852.45	7,852.45
4,300	3,760.76	3,760.76	3,760.76	3,760.76	3,760.76	9,300	7,935.95	7,935.95	7,935.95	7,935.95	7,935.95
4,400	3,844.27	3,844.27	3,844.27	3,844.27	3,844.27	9,400	8,019.46	8,019.46	8,019.46	8,019.46	8,019.46
4,500	3,927.77	3,927.77	3,927.77	3,927.77	3,927.77	9,500	8,102.96	8,102.96	8,102.96	8,102.96	8,102.96
4,600	4,011.27	4,011.27	4,011.27	4,011.27	4,011.27	9,600	8,186.46	8,186.46	8,186.46	8,186.46	8,186.46
4,700	4,094.78	4,094.78	4,094.78	4,094.78	4,094.78	9,700	8,269.97	8,269.97	8,269.97	8,269.97	8,269.97
4,800	4,178.28	4,178.28	4,178.28	4,178.28	4,178.28	9,800	8,353.47	8,353.47	8,353.47	8,353.47	8,353.47
4,900	4,261.79	4,261.79	4,261.79	4,261.79	4,261.79	9,900	8,436.98	8,436.98	8,436.98	8,436.98	8,436.98
5,000	4,345.29	4,345.29	4,345.29	4,345.29	4,345.29	10,000	8,520.48	8,520.48	8,520.48	8,520.48	8,520.48

Income replacement indemnity or indemnity payable under the Workers' Compensation Act for the year 2017						Income replacement indemnity or indemnity payable under the Workers' Compensation Act for the year 2017					
(90 % of weighted net income for 2017)						(90 % of weighted net income for 2017)					
Single parent family						Single parent family					
Annual gross income	Worker with 1 dependent of full age					Annual gross income	Worker with 1 dependent of full age				
	Number of minor dependents						Number of minor dependents				
	0	1	2	3	4 or more	0	1	2	3	4 or more	
10,100	8,603.98	8,603.98	8,603.98	8,603.98	8,603.98	15,100	12,622.93	12,779.17	12,779.17	12,779.17	12,779.17
10,200	8,687.49	8,687.49	8,687.49	8,687.49	8,687.49	15,200	12,695.97	12,862.68	12,862.68	12,862.68	12,862.68
10,300	8,770.99	8,770.99	8,770.99	8,770.99	8,770.99	15,300	12,769.02	12,946.18	12,946.18	12,946.18	12,946.18
10,400	8,854.50	8,854.50	8,854.50	8,854.50	8,854.50	15,400	12,842.06	13,029.69	13,029.69	13,029.69	13,029.69
10,500	8,938.00	8,938.00	8,938.00	8,938.00	8,938.00	15,500	12,915.11	13,113.19	13,113.19	13,113.19	13,113.19
10,600	9,021.50	9,021.50	9,021.50	9,021.50	9,021.50	15,600	12,988.15	13,196.69	13,196.69	13,196.69	13,196.69
10,700	9,105.01	9,105.01	9,105.01	9,105.01	9,105.01	15,700	13,061.20	13,280.20	13,280.20	13,280.20	13,280.20
10,800	9,188.51	9,188.51	9,188.51	9,188.51	9,188.51	15,800	13,134.24	13,363.70	13,363.70	13,363.70	13,363.70
10,900	9,272.01	9,272.01	9,272.01	9,272.01	9,272.01	15,900	13,207.29	13,447.20	13,447.20	13,447.20	13,447.20
11,000	9,355.52	9,355.52	9,355.52	9,355.52	9,355.52	16,000	13,280.33	13,530.71	13,530.71	13,530.71	13,530.71
11,100	9,439.02	9,439.02	9,439.02	9,439.02	9,439.02	16,100	13,353.38	13,614.21	13,614.21	13,614.21	13,614.21
11,200	9,522.53	9,522.53	9,522.53	9,522.53	9,522.53	16,200	13,426.42	13,697.72	13,697.72	13,697.72	13,697.72
11,300	9,606.03	9,606.03	9,606.03	9,606.03	9,606.03	16,300	13,499.47	13,781.22	13,781.22	13,781.22	13,781.22
11,400	9,689.53	9,689.53	9,689.53	9,689.53	9,689.53	16,400	13,572.51	13,864.72	13,864.72	13,864.72	13,864.72
11,500	9,773.04	9,773.04	9,773.04	9,773.04	9,773.04	16,500	13,645.56	13,948.23	13,948.23	13,948.23	13,948.23
11,600	9,856.54	9,856.54	9,856.54	9,856.54	9,856.54	16,600	13,718.60	14,031.73	14,031.73	14,031.73	14,031.73
11,700	9,940.04	9,940.04	9,940.04	9,940.04	9,940.04	16,700	13,791.65	14,115.23	14,115.23	14,115.23	14,115.23
11,800	10,023.55	10,023.55	10,023.55	10,023.55	10,023.55	16,800	13,864.69	14,198.74	14,198.74	14,198.74	14,198.74
11,900	10,107.05	10,107.05	10,107.05	10,107.05	10,107.05	16,900	13,937.74	14,282.24	14,282.24	14,282.24	14,282.24
12,000	10,190.56	10,190.56	10,190.56	10,190.56	10,190.56	17,000	14,010.78	14,365.75	14,365.75	14,365.75	14,365.75
12,100	10,274.06	10,274.06	10,274.06	10,274.06	10,274.06	17,100	14,083.83	14,449.25	14,449.25	14,449.25	14,449.25
12,200	10,357.56	10,357.56	10,357.56	10,357.56	10,357.56	17,200	14,156.87	14,532.75	14,532.75	14,532.75	14,532.75
12,300	10,441.07	10,441.07	10,441.07	10,441.07	10,441.07	17,300	14,229.92	14,616.26	14,616.26	14,616.26	14,616.26
12,400	10,524.57	10,524.57	10,524.57	10,524.57	10,524.57	17,400	14,302.96	14,699.76	14,699.76	14,699.76	14,699.76
12,500	10,608.08	10,608.08	10,608.08	10,608.08	10,608.08	17,500	14,376.01	14,783.27	14,783.27	14,783.27	14,783.27
12,600	10,691.58	10,691.58	10,691.58	10,691.58	10,691.58	17,600	14,449.05	14,866.77	14,866.77	14,866.77	14,866.77
12,700	10,775.08	10,775.08	10,775.08	10,775.08	10,775.08	17,700	14,522.10	14,950.27	14,950.27	14,950.27	14,950.27
12,800	10,858.59	10,858.59	10,858.59	10,858.59	10,858.59	17,800	14,595.14	15,033.78	15,033.78	15,033.78	15,033.78
12,900	10,942.09	10,942.09	10,942.09	10,942.09	10,942.09	17,900	14,668.19	15,117.28	15,117.28	15,117.28	15,117.28
13,000	11,025.59	11,025.59	11,025.59	11,025.59	11,025.59	18,000	14,741.23	15,200.78	15,200.78	15,200.78	15,200.78
13,100	11,109.10	11,109.10	11,109.10	11,109.10	11,109.10	18,100	14,814.28	15,284.29	15,284.29	15,284.29	15,284.29
13,200	11,192.60	11,192.60	11,192.60	11,192.60	11,192.60	18,200	14,887.32	15,367.79	15,367.79	15,367.79	15,367.79
13,300	11,276.11	11,276.11	11,276.11	11,276.11	11,276.11	18,300	14,960.37	15,451.30	15,451.30	15,451.30	15,451.30
13,400	11,359.61	11,359.61	11,359.61	11,359.61	11,359.61	18,400	15,033.41	15,534.80	15,534.80	15,534.80	15,534.80
13,500	11,443.11	11,443.11	11,443.11	11,443.11	11,443.11	18,500	15,106.46	15,618.30	15,618.30	15,618.30	15,618.30
13,600	11,526.62	11,526.62	11,526.62	11,526.62	11,526.62	18,600	15,179.50	15,701.81	15,701.81	15,701.81	15,701.81
13,700	11,600.30	11,610.12	11,610.12	11,610.12	11,610.12	18,700	15,252.55	15,785.31	15,785.31	15,785.31	15,785.31
13,800	11,673.34	11,693.62	11,693.62	11,693.62	11,693.62	18,800	15,325.59	15,868.81	15,868.81	15,868.81	15,868.81
13,900	11,746.39	11,777.13	11,777.13	11,777.13	11,777.13	18,900	15,398.64	15,952.32	15,952.32	15,952.32	15,952.32
14,000	11,819.43	11,860.63	11,860.63	11,860.63	11,860.63	19,000	15,471.68	16,035.82	16,035.82	16,035.82	16,035.82
14,100	11,892.48	11,944.14	11,944.14	11,944.14	11,944.14	19,100	15,544.73	16,119.33	16,119.33	16,119.33	16,119.33
14,200	11,965.52	12,027.64	12,027.64	12,027.64	12,027.64	19,200	15,617.77	16,202.83	16,202.83	16,202.83	16,202.83
14,300	12,038.57	12,111.14	12,111.14	12,111.14	12,111.14	19,300	15,690.82	16,286.33	16,286.33	16,286.33	16,286.33
14,400	12,111.61	12,194.65	12,194.65	12,194.65	12,194.65	19,400	15,763.86	16,369.84	16,369.84	16,369.84	16,369.84
14,500	12,184.66	12,278.15	12,278.15	12,278.15	12,278.15	19,500	15,836.91	16,453.34	16,453.34	16,453.34	16,453.34
14,600	12,257.70	12,361.65	12,361.65	12,361.65	12,361.65	19,600	15,909.95	16,536.84	16,536.84	16,536.84	16,536.84
14,700	12,330.75	12,445.16	12,445.16	12,445.16	12,445.16	19,700	15,983.00	16,620.35	16,620.35	16,620.35	16,620.35
14,800	12,403.79	12,528.66	12,528.66	12,528.66	12,528.66	19,800	16,056.04	16,703.85	16,703.85	16,703.85	16,703.85
14,900	12,476.84	12,612.17	12,612.17	12,612.17	12,612.17	19,900	16,129.09	16,777.82	16,777.82	16,777.82	16,777.82
15,000	12,549.88	12,695.67	12,695.67	12,695.67	12,695.67	20,000	16,202.13	16,846.92	16,846.92	16,846.92	16,846.92

Income replacement indemnity or indemnity payable under the Workers' Compensation Act for the year 2017						Income replacement indemnity or indemnity payable under the Workers' Compensation Act for the year 2017					
(90 % of weighted net income for 2017)						(90 % of weighted net income for 2017)					
Single parent family						Single parent family					
Annual gross income	Worker with 1 dependent of full age					Annual gross income	Worker with 1 dependent of full age				
	Number of minor dependents						Number of minor dependents				
	0	1	2	3	4 or more	0	1	2	3	4 or more	
20,100	16,275.18	16,916.02	16,916.02	16,916.02	16,916.02	25,100	19,472.38	20,371.21	20,371.21	20,371.21	20,371.21
20,200	16,348.22	16,985.13	16,985.13	16,985.13	16,985.13	25,200	19,531.03	20,440.32	20,440.32	20,440.32	20,440.32
20,300	16,421.27	17,054.23	17,054.23	17,054.23	17,054.23	25,300	19,589.67	20,509.42	20,509.42	20,509.42	20,509.42
20,400	16,494.31	17,123.34	17,123.34	17,123.34	17,123.34	25,400	19,648.32	20,578.53	20,578.53	20,578.53	20,578.53
20,500	16,567.35	17,192.44	17,192.44	17,192.44	17,192.44	25,500	19,706.96	20,647.63	20,647.63	20,647.63	20,647.63
20,600	16,640.40	17,261.54	17,261.54	17,261.54	17,261.54	25,600	19,765.61	20,716.73	20,716.73	20,716.73	20,716.73
20,700	16,713.44	17,330.65	17,330.65	17,330.65	17,330.65	25,700	19,824.25	20,785.84	20,785.84	20,785.84	20,785.84
20,800	16,786.49	17,399.75	17,399.75	17,399.75	17,399.75	25,800	19,882.90	20,854.94	20,854.94	20,854.94	20,854.94
20,900	16,859.53	17,468.85	17,468.85	17,468.85	17,468.85	25,900	19,941.54	20,924.04	20,924.04	20,924.04	20,924.04
21,000	16,932.58	17,537.96	17,537.96	17,537.96	17,537.96	26,000	20,000.19	20,993.15	20,993.15	20,993.15	20,993.15
21,100	17,005.62	17,607.06	17,607.06	17,607.06	17,607.06	26,100	20,058.83	21,062.25	21,062.25	21,062.25	21,062.25
21,200	17,078.67	17,676.17	17,676.17	17,676.17	17,676.17	26,200	20,117.48	21,125.73	21,125.73	21,125.73	21,125.73
21,300	17,151.71	17,745.27	17,745.27	17,745.27	17,745.27	26,300	20,176.12	21,184.38	21,184.38	21,184.38	21,184.38
21,400	17,224.76	17,814.37	17,814.37	17,814.37	17,814.37	26,400	20,234.77	21,243.02	21,243.02	21,243.02	21,243.02
21,500	17,297.80	17,883.48	17,883.48	17,883.48	17,883.48	26,500	20,293.41	21,301.67	21,301.67	21,301.67	21,301.67
21,600	17,370.85	17,952.58	17,952.58	17,952.58	17,952.58	26,600	20,352.06	21,360.31	21,360.31	21,360.31	21,360.31
21,700	17,443.89	18,021.68	18,021.68	18,021.68	18,021.68	26,700	20,410.70	21,418.96	21,418.96	21,418.96	21,418.96
21,800	17,516.94	18,090.79	18,090.79	18,090.79	18,090.79	26,800	20,469.35	21,477.60	21,477.60	21,477.60	21,477.60
21,900	17,589.98	18,159.89	18,159.89	18,159.89	18,159.89	26,900	20,527.99	21,536.25	21,536.25	21,536.25	21,536.25
22,000	17,654.39	18,229.00	18,229.00	18,229.00	18,229.00	27,000	20,586.64	21,594.89	21,594.89	21,594.89	21,594.89
22,100	17,713.03	18,298.10	18,298.10	18,298.10	18,298.10	27,100	20,645.28	21,653.54	21,653.54	21,653.54	21,653.54
22,200	17,771.68	18,367.20	18,367.20	18,367.20	18,367.20	27,200	20,703.93	21,712.18	21,712.18	21,712.18	21,712.18
22,300	17,830.32	18,436.31	18,436.31	18,436.31	18,436.31	27,300	20,762.57	21,770.83	21,770.83	21,770.83	21,770.83
22,400	17,888.97	18,505.41	18,505.41	18,505.41	18,505.41	27,400	20,821.22	21,829.47	21,829.47	21,829.47	21,829.47
22,500	17,947.61	18,574.52	18,574.52	18,574.52	18,574.52	27,500	20,879.86	21,888.12	21,888.12	21,888.12	21,888.12
22,600	18,006.26	18,643.62	18,643.62	18,643.62	18,643.62	27,600	20,938.51	21,946.76	21,946.76	21,946.76	21,946.76
22,700	18,064.90	18,712.72	18,712.72	18,712.72	18,712.72	27,700	20,997.15	22,005.41	22,005.41	22,005.41	22,005.41
22,800	18,123.55	18,781.83	18,781.83	18,781.83	18,781.83	27,800	21,055.80	22,064.05	22,064.05	22,064.05	22,064.05
22,900	18,182.19	18,850.93	18,850.93	18,850.93	18,850.93	27,900	21,114.44	22,122.70	22,122.70	22,122.70	22,122.70
23,000	18,240.84	18,920.03	18,920.03	18,920.03	18,920.03	28,000	21,173.09	22,181.34	22,181.34	22,181.34	22,181.34
23,100	18,299.48	18,989.14	18,989.14	18,989.14	18,989.14	28,100	21,231.73	22,239.99	22,239.99	22,239.99	22,239.99
23,200	18,358.13	19,058.24	19,058.24	19,058.24	19,058.24	28,200	21,290.38	22,298.63	22,298.63	22,298.63	22,298.63
23,300	18,416.77	19,127.35	19,127.35	19,127.35	19,127.35	28,300	21,349.02	22,357.28	22,357.28	22,357.28	22,357.28
23,400	18,475.42	19,196.45	19,196.45	19,196.45	19,196.45	28,400	21,407.67	22,415.92	22,415.92	22,415.92	22,415.92
23,500	18,534.06	19,265.55	19,265.55	19,265.55	19,265.55	28,500	21,466.31	22,474.57	22,474.57	22,474.57	22,474.57
23,600	18,592.71	19,334.66	19,334.66	19,334.66	19,334.66	28,600	21,524.96	22,533.21	22,533.21	22,533.21	22,533.21
23,700	18,651.35	19,403.76	19,403.76	19,403.76	19,403.76	28,700	21,583.60	22,591.86	22,591.86	22,591.86	22,591.86
23,800	18,710.00	19,472.86	19,472.86	19,472.86	19,472.86	28,800	21,642.25	22,650.50	22,650.50	22,650.50	22,650.50
23,900	18,768.64	19,541.97	19,541.97	19,541.97	19,541.97	28,900	21,700.89	22,709.15	22,709.15	22,709.15	22,709.15
24,000	18,827.29	19,611.07	19,611.07	19,611.07	19,611.07	29,000	21,759.54	22,767.79	22,767.79	22,767.79	22,767.79
24,100	18,885.93	19,680.18	19,680.18	19,680.18	19,680.18	29,100	21,818.18	22,826.44	22,826.44	22,826.44	22,826.44
24,200	18,944.58	19,749.28	19,749.28	19,749.28	19,749.28	29,200	21,876.83	22,885.08	22,885.08	22,885.08	22,885.08
24,300	19,003.22	19,818.38	19,818.38	19,818.38	19,818.38	29,300	21,935.47	22,943.73	22,943.73	22,943.73	22,943.73
24,400	19,061.87	19,887.49	19,887.49	19,887.49	19,887.49	29,400	21,994.12	23,002.37	23,002.37	23,002.37	23,002.37
24,500	19,120.51	19,956.59	19,956.59	19,956.59	19,956.59	29,500	22,052.76	23,061.02	23,061.02	23,061.02	23,061.02
24,600	19,179.16	20,025.69	20,025.69	20,025.69	20,025.69	29,600	22,111.41	23,119.66	23,119.66	23,119.66	23,119.66
24,700	19,237.80	20,094.80	20,094.80	20,094.80	20,094.80	29,700	22,170.05	23,178.31	23,178.31	23,178.31	23,178.31
24,800	19,296.45	20,163.90	20,163.90	20,163.90	20,163.90	29,800	22,228.70	23,236.95	23,236.95	23,236.95	23,236.95
24,900	19,355.09	20,233.01	20,233.01	20,233.01	20,233.01	29,900	22,287.34	23,295.60	23,295.60	23,295.60	23,295.60
25,000	19,413.74	20,302.11	20,302.11	20,302.11	20,302.11	30,000	22,345.99	23,354.24	23,354.24	23,354.24	23,354.24

Income replacement indemnity or indemnity payable under the Workers' Compensation Act for the year 2017						Income replacement indemnity or indemnity payable under the Workers' Compensation Act for the year 2017					
(90 % of weighted net income for 2017)						(90 % of weighted net income for 2017)					
Single parent family						Single parent family					
Annual gross income	Worker with 1 dependent of full age Number of minor dependents					Annual gross income	Worker with 1 dependent of full age Number of minor dependents				
	0	1	2	3	4 or more		0	1	2	3	4 or more
30,100	22,404.63	23,412.89	23,412.89	23,412.89	23,412.89	35,100	25,331.34	26,339.60	26,339.60	26,339.60	26,339.60
30,200	22,463.28	23,471.53	23,471.53	23,471.53	23,471.53	35,200	25,387.29	26,395.54	26,395.54	26,395.54	26,395.54
30,300	22,521.92	23,530.18	23,530.18	23,530.18	23,530.18	35,300	25,443.23	26,451.49	26,451.49	26,451.49	26,451.49
30,400	22,580.56	23,588.82	23,588.82	23,588.82	23,588.82	35,400	25,499.18	26,507.43	26,507.43	26,507.43	26,507.43
30,500	22,639.21	23,647.47	23,647.47	23,647.47	23,647.47	35,500	25,555.12	26,563.38	26,563.38	26,563.38	26,563.38
30,600	22,697.85	23,706.11	23,706.11	23,706.11	23,706.11	35,600	25,611.07	26,619.32	26,619.32	26,619.32	26,619.32
30,700	22,756.50	23,764.76	23,764.76	23,764.76	23,764.76	35,700	25,667.01	26,675.27	26,675.27	26,675.27	26,675.27
30,800	22,815.14	23,823.40	23,823.40	23,823.40	23,823.40	35,800	25,722.96	26,731.21	26,731.21	26,731.21	26,731.21
30,900	22,873.79	23,882.05	23,882.05	23,882.05	23,882.05	35,900	25,778.90	26,787.16	26,787.16	26,787.16	26,787.16
31,000	22,932.43	23,940.69	23,940.69	23,940.69	23,940.69	36,000	25,834.85	26,843.10	26,843.10	26,843.10	26,843.10
31,100	22,991.08	23,999.33	23,999.33	23,999.33	23,999.33	36,100	25,890.79	26,899.05	26,899.05	26,899.05	26,899.05
31,200	23,049.72	24,057.98	24,057.98	24,057.98	24,057.98	36,200	25,946.74	26,954.99	26,954.99	26,954.99	26,954.99
31,300	23,108.37	24,116.62	24,116.62	24,116.62	24,116.62	36,300	26,002.68	27,010.94	27,010.94	27,010.94	27,010.94
31,400	23,167.01	24,175.27	24,175.27	24,175.27	24,175.27	36,400	26,058.63	27,066.88	27,066.88	27,066.88	27,066.88
31,500	23,225.66	24,233.91	24,233.91	24,233.91	24,233.91	36,500	26,114.57	27,122.83	27,122.83	27,122.83	27,122.83
31,600	23,284.30	24,292.56	24,292.56	24,292.56	24,292.56	36,600	26,170.52	27,178.77	27,178.77	27,178.77	27,178.77
31,700	23,342.95	24,351.20	24,351.20	24,351.20	24,351.20	36,700	26,226.46	27,234.72	27,234.72	27,234.72	27,234.72
31,800	23,401.59	24,409.85	24,409.85	24,409.85	24,409.85	36,800	26,282.41	27,290.66	27,290.66	27,290.66	27,290.66
31,900	23,460.24	24,468.49	24,468.49	24,468.49	24,468.49	36,900	26,338.35	27,346.61	27,346.61	27,346.61	27,346.61
32,000	23,518.88	24,527.14	24,527.14	24,527.14	24,527.14	37,000	26,394.30	27,402.55	27,402.55	27,402.55	27,402.55
32,100	23,577.53	24,585.78	24,585.78	24,585.78	24,585.78	37,100	26,450.24	27,458.50	27,458.50	27,458.50	27,458.50
32,200	23,636.17	24,644.43	24,644.43	24,644.43	24,644.43	37,200	26,506.19	27,514.44	27,514.44	27,514.44	27,514.44
32,300	23,694.82	24,703.07	24,703.07	24,703.07	24,703.07	37,300	26,562.13	27,570.39	27,570.39	27,570.39	27,570.39
32,400	23,753.46	24,761.72	24,761.72	24,761.72	24,761.72	37,400	26,618.08	27,626.33	27,626.33	27,626.33	27,626.33
32,500	23,812.11	24,820.36	24,820.36	24,820.36	24,820.36	37,500	26,674.02	27,682.28	27,682.28	27,682.28	27,682.28
32,600	23,870.75	24,879.01	24,879.01	24,879.01	24,879.01	37,600	26,729.97	27,738.22	27,738.22	27,738.22	27,738.22
32,700	23,929.40	24,937.65	24,937.65	24,937.65	24,937.65	37,700	26,785.91	27,794.17	27,794.17	27,794.17	27,794.17
32,800	23,988.04	24,996.30	24,996.30	24,996.30	24,996.30	37,800	26,841.86	27,850.11	27,850.11	27,850.11	27,850.11
32,900	24,046.69	25,054.94	25,054.94	25,054.94	25,054.94	37,900	26,897.80	27,906.06	27,906.06	27,906.06	27,906.06
33,000	24,105.33	25,113.59	25,113.59	25,113.59	25,113.59	38,000	26,953.75	27,962.00	27,962.00	27,962.00	27,962.00
33,100	24,163.98	25,172.23	25,172.23	25,172.23	25,172.23	38,100	27,009.69	28,017.95	28,017.95	28,017.95	28,017.95
33,200	24,222.62	25,230.88	25,230.88	25,230.88	25,230.88	38,200	27,065.64	28,073.89	28,073.89	28,073.89	28,073.89
33,300	24,281.27	25,289.52	25,289.52	25,289.52	25,289.52	38,300	27,121.58	28,129.84	28,129.84	28,129.84	28,129.84
33,400	24,339.91	25,348.17	25,348.17	25,348.17	25,348.17	38,400	27,177.53	28,185.78	28,185.78	28,185.78	28,185.78
33,500	24,398.56	25,406.81	25,406.81	25,406.81	25,406.81	38,500	27,233.47	28,241.73	28,241.73	28,241.73	28,241.73
33,600	24,457.20	25,465.46	25,465.46	25,465.46	25,465.46	38,600	27,289.42	28,297.67	28,297.67	28,297.67	28,297.67
33,700	24,515.85	25,524.10	25,524.10	25,524.10	25,524.10	38,700	27,345.36	28,353.62	28,353.62	28,353.62	28,353.62
33,800	24,574.49	25,582.75	25,582.75	25,582.75	25,582.75	38,800	27,401.31	28,409.56	28,409.56	28,409.56	28,409.56
33,900	24,633.14	25,641.39	25,641.39	25,641.39	25,641.39	38,900	27,457.25	28,465.51	28,465.51	28,465.51	28,465.51
34,000	24,691.78	25,700.04	25,700.04	25,700.04	25,700.04	39,000	27,513.20	28,521.45	28,521.45	28,521.45	28,521.45
34,100	24,750.43	25,758.68	25,758.68	25,758.68	25,758.68	39,100	27,569.14	28,577.40	28,577.40	28,577.40	28,577.40
34,200	24,809.07	25,817.33	25,817.33	25,817.33	25,817.33	39,200	27,625.09	28,633.34	28,633.34	28,633.34	28,633.34
34,300	24,867.72	25,875.97	25,875.97	25,875.97	25,875.97	39,300	27,681.03	28,689.29	28,689.29	28,689.29	28,689.29
34,400	24,926.36	25,934.62	25,934.62	25,934.62	25,934.62	39,400	27,736.98	28,745.23	28,745.23	28,745.23	28,745.23
34,500	24,985.01	25,993.26	25,993.26	25,993.26	25,993.26	39,500	27,792.92	28,801.18	28,801.18	28,801.18	28,801.18
34,600	25,043.65	26,051.91	26,051.91	26,051.91	26,051.91	39,600	27,848.87	28,857.12	28,857.12	28,857.12	28,857.12
34,700	25,102.30	26,110.55	26,110.55	26,110.55	26,110.55	39,700	27,904.81	28,913.07	28,913.07	28,913.07	28,913.07
34,800	25,160.94	26,169.20	26,169.20	26,169.20	26,169.20	39,800	27,960.76	28,969.01	28,969.01	28,969.01	28,969.01
34,900	25,219.45	26,227.71	26,227.71	26,227.71	26,227.71	39,900	28,016.70	29,024.96	29,024.96	29,024.96	29,024.96
35,000	25,275.40	26,283.65	26,283.65	26,283.65	26,283.65	40,000	28,072.65	29,080.90	29,080.90	29,080.90	29,080.90

Income replacement indemnity or indemnity payable under the Workers' Compensation Act for the year 2017						Income replacement indemnity or indemnity payable under the Workers' Compensation Act for the year 2017					
(90 % of weighted net income for 2017)						(90 % of weighted net income for 2017)					
Single parent family						Single parent family					
Annual gross income	Worker with 1 dependent of full age					Annual gross income	Worker with 1 dependent of full age				
	0	1	2	3	4 or more		0	1	2	3	4 or more
40,100	28,128.59	29,136.85	29,136.85	29,136.85	29,136.85	45,100	30,880.66	31,918.75	31,918.75	31,918.75	31,918.75
40,200	28,184.53	29,192.79	29,192.79	29,192.79	29,192.79	45,200	30,933.00	31,973.79	31,973.79	31,973.79	31,973.79
40,300	28,240.48	29,248.74	29,248.74	29,248.74	29,248.74	45,300	30,985.35	32,028.84	32,028.84	32,028.84	32,028.84
40,400	28,296.42	29,304.68	29,304.68	29,304.68	29,304.68	45,400	31,037.69	32,083.88	32,083.88	32,083.88	32,083.88
40,500	28,352.37	29,360.63	29,360.63	29,360.63	29,360.63	45,500	31,090.04	32,138.93	32,138.93	32,138.93	32,138.93
40,600	28,408.31	29,416.57	29,416.57	29,416.57	29,416.57	45,600	31,142.38	32,193.97	32,193.97	32,193.97	32,193.97
40,700	28,464.26	29,472.52	29,472.52	29,472.52	29,472.52	45,700	31,194.73	32,249.02	32,249.02	32,249.02	32,249.02
40,800	28,520.20	29,528.46	29,528.46	29,528.46	29,528.46	45,800	31,247.07	32,304.06	32,304.06	32,304.06	32,304.06
40,900	28,576.15	29,584.40	29,584.40	29,584.40	29,584.40	45,900	31,299.42	32,359.11	32,359.11	32,359.11	32,359.11
41,000	28,632.09	29,640.35	29,640.35	29,640.35	29,640.35	46,000	31,348.29	32,410.68	32,410.68	32,410.68	32,410.68
41,100	28,688.04	29,696.29	29,696.29	29,696.29	29,696.29	46,100	31,396.50	32,461.59	32,461.59	32,461.59	32,461.59
41,200	28,743.98	29,752.24	29,752.24	29,752.24	29,752.24	46,200	31,444.71	32,512.50	32,512.50	32,512.50	32,512.50
41,300	28,799.93	29,808.18	29,808.18	29,808.18	29,808.18	46,300	31,492.93	32,563.42	32,563.42	32,563.42	32,563.42
41,400	28,855.87	29,864.13	29,864.13	29,864.13	29,864.13	46,400	31,541.14	32,614.33	32,614.33	32,614.33	32,614.33
41,500	28,911.82	29,920.07	29,920.07	29,920.07	29,920.07	46,500	31,589.35	32,665.24	32,665.24	32,665.24	32,665.24
41,600	28,967.76	29,976.02	29,976.02	29,976.02	29,976.02	46,600	31,637.56	32,716.15	32,716.15	32,716.15	32,716.15
41,700	29,023.71	30,031.96	30,031.96	30,031.96	30,031.96	46,700	31,685.77	32,767.06	32,767.06	32,767.06	32,767.06
41,800	29,079.65	30,087.91	30,087.91	30,087.91	30,087.91	46,800	31,733.98	32,817.97	32,817.97	32,817.97	32,817.97
41,900	29,135.60	30,143.85	30,143.85	30,143.85	30,143.85	46,900	31,782.20	32,868.89	32,868.89	32,868.89	32,868.89
42,000	29,191.54	30,199.80	30,199.80	30,199.80	30,199.80	47,000	31,830.41	32,919.80	32,919.80	32,919.80	32,919.80
42,100	29,247.49	30,255.74	30,255.74	30,255.74	30,255.74	47,100	31,878.62	32,970.71	32,970.71	32,970.71	32,970.71
42,200	29,303.43	30,311.69	30,311.69	30,311.69	30,311.69	47,200	31,926.83	33,021.62	33,021.62	33,021.62	33,021.62
42,300	29,359.38	30,367.63	30,367.63	30,367.63	30,367.63	47,300	31,975.04	33,072.53	33,072.53	33,072.53	33,072.53
42,400	29,415.32	30,423.58	30,423.58	30,423.58	30,423.58	47,400	32,023.25	33,123.44	33,123.44	33,123.44	33,123.44
42,500	29,471.27	30,479.52	30,479.52	30,479.52	30,479.52	47,500	32,071.47	33,174.36	33,174.36	33,174.36	33,174.36
42,600	29,527.21	30,535.47	30,535.47	30,535.47	30,535.47	47,600	32,119.68	33,225.27	33,225.27	33,225.27	33,225.27
42,700	29,583.16	30,591.41	30,591.41	30,591.41	30,591.41	47,700	32,167.89	33,276.18	33,276.18	33,276.18	33,276.18
42,800	29,639.10	30,647.36	30,647.36	30,647.36	30,647.36	47,800	32,216.10	33,327.09	33,327.09	33,327.09	33,327.09
42,900	29,695.05	30,703.30	30,703.30	30,703.30	30,703.30	47,900	32,264.31	33,378.00	33,378.00	33,378.00	33,378.00
43,000	29,750.99	30,759.25	30,759.25	30,759.25	30,759.25	48,000	32,312.52	33,428.91	33,428.91	33,428.91	33,428.91
43,100	29,806.94	30,815.19	30,815.19	30,815.19	30,815.19	48,100	32,360.74	33,479.83	33,479.83	33,479.83	33,479.83
43,200	29,862.88	30,871.14	30,871.14	30,871.14	30,871.14	48,200	32,408.95	33,530.74	33,530.74	33,530.74	33,530.74
43,300	29,918.83	30,927.08	30,927.08	30,927.08	30,927.08	48,300	32,457.16	33,581.65	33,581.65	33,581.65	33,581.65
43,400	29,974.77	30,983.03	30,983.03	30,983.03	30,983.03	48,400	32,505.37	33,632.56	33,632.56	33,632.56	33,632.56
43,500	30,030.72	31,038.97	31,038.97	31,038.97	31,038.97	48,500	32,553.58	33,683.47	33,683.47	33,683.47	33,683.47
43,600	30,086.66	31,094.92	31,094.92	31,094.92	31,094.92	48,600	32,601.79	33,734.38	33,734.38	33,734.38	33,734.38
43,700	30,142.61	31,150.86	31,150.86	31,150.86	31,150.86	48,700	32,650.01	33,785.30	33,785.30	33,785.30	33,785.30
43,800	30,198.55	31,206.81	31,206.81	31,206.81	31,206.81	48,800	32,698.22	33,836.21	33,836.21	33,836.21	33,836.21
43,900	30,252.52	31,260.77	31,260.77	31,260.77	31,260.77	48,900	32,746.43	33,887.12	33,887.12	33,887.12	33,887.12
44,000	30,304.86	31,313.25	31,313.25	31,313.25	31,313.25	49,000	32,794.64	33,938.03	33,938.03	33,938.03	33,938.03
44,100	30,357.21	31,368.30	31,368.30	31,368.30	31,368.30	49,100	32,842.85	33,988.94	33,988.94	33,988.94	33,988.94
44,200	30,409.55	31,423.34	31,423.34	31,423.34	31,423.34	49,200	32,891.06	34,039.85	34,039.85	34,039.85	34,039.85
44,300	30,461.90	31,478.39	31,478.39	31,478.39	31,478.39	49,300	32,939.28	34,090.77	34,090.77	34,090.77	34,090.77
44,400	30,514.24	31,533.43	31,533.43	31,533.43	31,533.43	49,400	32,987.49	34,141.68	34,141.68	34,141.68	34,141.68
44,500	30,566.59	31,588.48	31,588.48	31,588.48	31,588.48	49,500	33,035.70	34,192.59	34,192.59	34,192.59	34,192.59
44,600	30,618.93	31,643.52	31,643.52	31,643.52	31,643.52	49,600	33,083.91	34,243.50	34,243.50	34,243.50	34,243.50
44,700	30,671.28	31,698.57	31,698.57	31,698.57	31,698.57	49,700	33,132.12	34,294.41	34,294.41	34,294.41	34,294.41
44,800	30,723.62	31,753.61	31,753.61	31,753.61	31,753.61	49,800	33,180.33	34,345.32	34,345.32	34,345.32	34,345.32
44,900	30,775.97	31,808.66	31,808.66	31,808.66	31,808.66	49,900	33,228.55	34,396.24	34,396.24	34,396.24	34,396.24
45,000	30,828.31	31,863.70	31,863.70	31,863.70	31,863.70	50,000	33,276.76	34,447.15	34,447.15	34,447.15	34,447.15

Income replacement indemnity or indemnity payable under the Workers' Compensation Act for the year 2017						Income replacement indemnity or indemnity payable under the Workers' Compensation Act for the year 2017					
(90 % of weighted net income for 2017)						(90 % of weighted net income for 2017)					
Single parent family						Single parent family					
Annual gross income	Worker with 1 dependent of full age					Annual gross income	Worker with 1 dependent of full age				
	Number of minor dependents						Number of minor dependents				
	0	1	2	3	4 or more		0	1	2	3	4 or more
50,100	33,324.97	34,498.06	34,498.06	34,498.06	34,498.06	55,100	35,773.55	37,081.64	37,081.64	37,081.64	37,081.64
50,200	33,373.18	34,548.97	34,548.97	34,548.97	34,548.97	55,200	35,822.76	37,133.55	37,133.55	37,133.55	37,133.55
50,300	33,421.39	34,599.88	34,599.88	34,599.88	34,599.88	55,300	35,873.91	37,185.46	37,185.46	37,185.46	37,185.46
50,400	33,469.60	34,650.80	34,650.80	34,650.80	34,650.80	55,400	35,930.07	37,241.62	37,241.62	37,241.62	37,241.62
50,500	33,517.82	34,701.71	34,701.71	34,701.71	34,701.71	55,500	35,986.23	37,297.79	37,297.79	37,297.79	37,297.79
50,600	33,566.03	34,752.62	34,752.62	34,752.62	34,752.62	55,600	36,042.40	37,353.95	37,353.95	37,353.95	37,353.95
50,700	33,614.24	34,803.53	34,803.53	34,803.53	34,803.53	55,700	36,098.56	37,410.11	37,410.11	37,410.11	37,410.11
50,800	33,662.45	34,854.44	34,854.44	34,854.44	34,854.44	55,800	36,154.72	37,466.28	37,466.28	37,466.28	37,466.28
50,900	33,710.66	34,905.35	34,905.35	34,905.35	34,905.35	55,900	36,210.88	37,522.44	37,522.44	37,522.44	37,522.44
51,000	33,758.87	34,956.27	34,956.27	34,956.27	34,956.27	56,000	36,267.05	37,578.60	37,578.60	37,578.60	37,578.60
51,100	33,807.09	35,007.18	35,007.18	35,007.18	35,007.18	56,100	36,323.21	37,634.76	37,634.76	37,634.76	37,634.76
51,200	33,855.30	35,058.09	35,058.09	35,058.09	35,058.09	56,200	36,379.37	37,690.93	37,690.93	37,690.93	37,690.93
51,300	33,903.51	35,109.00	35,109.00	35,109.00	35,109.00	56,300	36,435.53	37,747.09	37,747.09	37,747.09	37,747.09
51,400	33,952.72	35,160.91	35,160.91	35,160.91	35,160.91	56,400	36,491.70	37,803.25	37,803.25	37,803.25	37,803.25
51,500	34,001.93	35,212.82	35,212.82	35,212.82	35,212.82	56,500	36,547.86	37,859.42	37,859.42	37,859.42	37,859.42
51,600	34,051.14	35,264.74	35,264.74	35,264.74	35,264.74	56,600	36,604.02	37,915.58	37,915.58	37,915.58	37,915.58
51,700	34,100.36	35,316.65	35,316.65	35,316.65	35,316.65	56,700	36,660.19	37,971.74	37,971.74	37,971.74	37,971.74
51,800	34,149.57	35,368.56	35,368.56	35,368.56	35,368.56	56,800	36,716.35	38,027.90	38,027.90	38,027.90	38,027.90
51,900	34,198.78	35,420.47	35,420.47	35,420.47	35,420.47	56,900	36,772.51	38,084.07	38,084.07	38,084.07	38,084.07
52,000	34,247.99	35,472.38	35,472.38	35,472.38	35,472.38	57,000	36,828.67	38,140.23	38,140.23	38,140.23	38,140.23
52,100	34,297.20	35,524.29	35,524.29	35,524.29	35,524.29	57,100	36,884.84	38,196.39	38,196.39	38,196.39	38,196.39
52,200	34,346.41	35,576.20	35,576.20	35,576.20	35,576.20	57,200	36,941.00	38,252.56	38,252.56	38,252.56	38,252.56
52,300	34,395.63	35,628.12	35,628.12	35,628.12	35,628.12	57,300	36,997.16	38,308.72	38,308.72	38,308.72	38,308.72
52,400	34,444.84	35,680.03	35,680.03	35,680.03	35,680.03	57,400	37,053.33	38,364.88	38,364.88	38,364.88	38,364.88
52,500	34,494.05	35,731.94	35,731.94	35,731.94	35,731.94	57,500	37,109.49	38,421.04	38,421.04	38,421.04	38,421.04
52,600	34,543.26	35,783.85	35,783.85	35,783.85	35,783.85	57,600	37,165.65	38,477.21	38,477.21	38,477.21	38,477.21
52,700	34,592.47	35,835.76	35,835.76	35,835.76	35,835.76	57,700	37,221.81	38,533.37	38,533.37	38,533.37	38,533.37
52,800	34,641.68	35,887.67	35,887.67	35,887.67	35,887.67	57,800	37,277.98	38,589.53	38,589.53	38,589.53	38,589.53
52,900	34,690.89	35,939.59	35,939.59	35,939.59	35,939.59	57,900	37,334.14	38,645.70	38,645.70	38,645.70	38,645.70
53,000	34,740.11	35,991.50	35,991.50	35,991.50	35,991.50	58,000	37,390.30	38,701.86	38,701.86	38,701.86	38,701.86
53,100	34,789.32	36,043.41	36,043.41	36,043.41	36,043.41	58,100	37,446.47	38,758.02	38,758.02	38,758.02	38,758.02
53,200	34,838.53	36,095.32	36,095.32	36,095.32	36,095.32	58,200	37,502.63	38,814.18	38,814.18	38,814.18	38,814.18
53,300	34,887.74	36,147.23	36,147.23	36,147.23	36,147.23	58,300	37,558.79	38,870.35	38,870.35	38,870.35	38,870.35
53,400	34,936.95	36,199.14	36,199.14	36,199.14	36,199.14	58,400	37,614.95	38,926.51	38,926.51	38,926.51	38,926.51
53,500	34,986.16	36,251.05	36,251.05	36,251.05	36,251.05	58,500	37,671.12	38,982.67	38,982.67	38,982.67	38,982.67
53,600	35,035.38	36,302.97	36,302.97	36,302.97	36,302.97	58,600	37,727.28	39,038.84	39,038.84	39,038.84	39,038.84
53,700	35,084.59	36,354.88	36,354.88	36,354.88	36,354.88	58,700	37,783.44	39,095.00	39,095.00	39,095.00	39,095.00
53,800	35,133.80	36,406.79	36,406.79	36,406.79	36,406.79	58,800	37,839.61	39,151.16	39,151.16	39,151.16	39,151.16
53,900	35,183.01	36,458.70	36,458.70	36,458.70	36,458.70	58,900	37,895.77	39,207.32	39,207.32	39,207.32	39,207.32
54,000	35,232.22	36,510.61	36,510.61	36,510.61	36,510.61	59,000	37,951.93	39,263.49	39,263.49	39,263.49	39,263.49
54,100	35,281.43	36,562.52	36,562.52	36,562.52	36,562.52	59,100	38,008.09	39,319.65	39,319.65	39,319.65	39,319.65
54,200	35,330.64	36,614.44	36,614.44	36,614.44	36,614.44	59,200	38,064.26	39,375.81	39,375.81	39,375.81	39,375.81
54,300	35,379.86	36,666.35	36,666.35	36,666.35	36,666.35	59,300	38,120.42	39,431.97	39,431.97	39,431.97	39,431.97
54,400	35,429.07	36,718.26	36,718.26	36,718.26	36,718.26	59,400	38,176.58	39,488.14	39,488.14	39,488.14	39,488.14
54,500	35,478.28	36,770.17	36,770.17	36,770.17	36,770.17	59,500	38,232.75	39,544.30	39,544.30	39,544.30	39,544.30
54,600	35,527.49	36,822.08	36,822.08	36,822.08	36,822.08	59,600	38,288.91	39,600.46	39,600.46	39,600.46	39,600.46
54,700	35,576.70	36,873.99	36,873.99	36,873.99	36,873.99	59,700	38,345.07	39,656.63	39,656.63	39,656.63	39,656.63
54,800	35,625.91	36,925.90	36,925.90	36,925.90	36,925.90	59,800	38,401.23	39,712.79	39,712.79	39,712.79	39,712.79
54,900	35,675.13	36,977.82	36,977.82	36,977.82	36,977.82	59,900	38,457.40	39,768.95	39,768.95	39,768.95	39,768.95
55,000	35,724.34	37,029.73	37,029.73	37,029.73	37,029.73	60,000	38,513.56	39,825.11	39,825.11	39,825.11	39,825.11

Income replacement indemnity or indemnity payable under the Workers' Compensation Act for the year 2017 (90 % of weighted net income for 2017) Single parent family Worker with 1 dependent of full age Number of minor dependents						Income replacement indemnity or indemnity payable under the Workers' Compensation Act for the year 2017 (90 % of weighted net income for 2017) Single parent family Worker with 1 dependent of full age Number of minor dependents					
Annual gross income						Annual gross income					
	0	1	2	3	4 or more		0	1	2	3	4 or more
60,100	38,569.72	39,881.28	39,881.28	39,881.28	39,881.28	65,100	41,377.86	42,689.42	42,689.42	42,689.42	42,689.42
60,200	38,625.88	39,937.44	39,937.44	39,937.44	39,937.44	65,200	41,434.03	42,745.58	42,745.58	42,745.58	42,745.58
60,300	38,682.05	39,993.60	39,993.60	39,993.60	39,993.60	65,300	41,490.19	42,801.74	42,801.74	42,801.74	42,801.74
60,400	38,738.21	40,049.77	40,049.77	40,049.77	40,049.77	65,400	41,546.35	42,857.91	42,857.91	42,857.91	42,857.91
60,500	38,794.37	40,105.93	40,105.93	40,105.93	40,105.93	65,500	41,602.51	42,914.07	42,914.07	42,914.07	42,914.07
60,600	38,850.54	40,162.09	40,162.09	40,162.09	40,162.09	65,600	41,658.68	42,970.23	42,970.23	42,970.23	42,970.23
60,700	38,906.70	40,218.25	40,218.25	40,218.25	40,218.25	65,700	41,714.84	43,026.40	43,026.40	43,026.40	43,026.40
60,800	38,962.86	40,274.42	40,274.42	40,274.42	40,274.42	65,800	41,771.00	43,082.56	43,082.56	43,082.56	43,082.56
60,900	39,019.02	40,330.58	40,330.58	40,330.58	40,330.58	65,900	41,827.17	43,138.72	43,138.72	43,138.72	43,138.72
61,000	39,075.19	40,386.74	40,386.74	40,386.74	40,386.74	66,000	41,883.33	43,194.88	43,194.88	43,194.88	43,194.88
61,100	39,131.35	40,442.91	40,442.91	40,442.91	40,442.91	66,100	41,939.49	43,251.05	43,251.05	43,251.05	43,251.05
61,200	39,187.51	40,499.07	40,499.07	40,499.07	40,499.07	66,200	41,995.65	43,307.21	43,307.21	43,307.21	43,307.21
61,300	39,243.68	40,555.23	40,555.23	40,555.23	40,555.23	66,300	42,051.82	43,363.37	43,363.37	43,363.37	43,363.37
61,400	39,299.84	40,611.39	40,611.39	40,611.39	40,611.39	66,400	42,107.98	43,419.54	43,419.54	43,419.54	43,419.54
61,500	39,356.00	40,667.56	40,667.56	40,667.56	40,667.56	66,500	42,164.14	43,475.70	43,475.70	43,475.70	43,475.70
61,600	39,412.16	40,723.72	40,723.72	40,723.72	40,723.72	66,600	42,220.31	43,531.86	43,531.86	43,531.86	43,531.86
61,700	39,468.33	40,779.88	40,779.88	40,779.88	40,779.88	66,700	42,276.47	43,588.02	43,588.02	43,588.02	43,588.02
61,800	39,524.49	40,836.05	40,836.05	40,836.05	40,836.05	66,800	42,332.63	43,644.19	43,644.19	43,644.19	43,644.19
61,900	39,580.65	40,892.21	40,892.21	40,892.21	40,892.21	66,900	42,388.79	43,700.35	43,700.35	43,700.35	43,700.35
62,000	39,636.82	40,948.37	40,948.37	40,948.37	40,948.37	67,000	42,444.96	43,756.51	43,756.51	43,756.51	43,756.51
62,100	39,692.98	41,004.53	41,004.53	41,004.53	41,004.53	67,100	42,501.12	43,812.68	43,812.68	43,812.68	43,812.68
62,200	39,749.14	41,060.70	41,060.70	41,060.70	41,060.70	67,200	42,557.28	43,868.84	43,868.84	43,868.84	43,868.84
62,300	39,805.30	41,116.86	41,116.86	41,116.86	41,116.86	67,300	42,613.45	43,925.00	43,925.00	43,925.00	43,925.00
62,400	39,861.47	41,173.02	41,173.02	41,173.02	41,173.02	67,400	42,669.61	43,981.16	43,981.16	43,981.16	43,981.16
62,500	39,917.63	41,229.19	41,229.19	41,229.19	41,229.19	67,500	42,725.77	44,037.33	44,037.33	44,037.33	44,037.33
62,600	39,973.79	41,285.35	41,285.35	41,285.35	41,285.35	67,600	42,781.93	44,093.49	44,093.49	44,093.49	44,093.49
62,700	40,029.96	41,341.51	41,341.51	41,341.51	41,341.51	67,700	42,838.10	44,149.65	44,149.65	44,149.65	44,149.65
62,800	40,086.12	41,397.67	41,397.67	41,397.67	41,397.67	67,800	42,894.26	44,205.81	44,205.81	44,205.81	44,205.81
62,900	40,142.28	41,453.84	41,453.84	41,453.84	41,453.84	67,900	42,950.42	44,261.98	44,261.98	44,261.98	44,261.98
63,000	40,198.44	41,510.00	41,510.00	41,510.00	41,510.00	68,000	43,006.59	44,318.14	44,318.14	44,318.14	44,318.14
63,100	40,254.61	41,566.16	41,566.16	41,566.16	41,566.16	68,100	43,062.75	44,374.30	44,374.30	44,374.30	44,374.30
63,200	40,310.77	41,622.33	41,622.33	41,622.33	41,622.33	68,200	43,118.91	44,430.47	44,430.47	44,430.47	44,430.47
63,300	40,366.93	41,678.49	41,678.49	41,678.49	41,678.49	68,300	43,175.07	44,486.63	44,486.63	44,486.63	44,486.63
63,400	40,423.10	41,734.65	41,734.65	41,734.65	41,734.65	68,400	43,231.24	44,542.79	44,542.79	44,542.79	44,542.79
63,500	40,479.26	41,790.81	41,790.81	41,790.81	41,790.81	68,500	43,287.40	44,598.95	44,598.95	44,598.95	44,598.95
63,600	40,535.42	41,846.98	41,846.98	41,846.98	41,846.98	68,600	43,343.56	44,655.12	44,655.12	44,655.12	44,655.12
63,700	40,591.58	41,903.14	41,903.14	41,903.14	41,903.14	68,700	43,399.72	44,711.28	44,711.28	44,711.28	44,711.28
63,800	40,647.75	41,959.30	41,959.30	41,959.30	41,959.30	68,800	43,455.89	44,767.44	44,767.44	44,767.44	44,767.44
63,900	40,703.91	42,015.46	42,015.46	42,015.46	42,015.46	68,900	43,512.05	44,823.61	44,823.61	44,823.61	44,823.61
64,000	40,760.07	42,071.63	42,071.63	42,071.63	42,071.63	69,000	43,568.21	44,879.77	44,879.77	44,879.77	44,879.77
64,100	40,816.24	42,127.79	42,127.79	42,127.79	42,127.79	69,100	43,624.38	44,935.93	44,935.93	44,935.93	44,935.93
64,200	40,872.40	42,183.95	42,183.95	42,183.95	42,183.95	69,200	43,680.54	44,992.09	44,992.09	44,992.09	44,992.09
64,300	40,928.56	42,240.12	42,240.12	42,240.12	42,240.12	69,300	43,736.70	45,048.26	45,048.26	45,048.26	45,048.26
64,400	40,984.72	42,296.28	42,296.28	42,296.28	42,296.28	69,400	43,792.86	45,104.42	45,104.42	45,104.42	45,104.42
64,500	41,040.89	42,352.44	42,352.44	42,352.44	42,352.44	69,500	43,849.03	45,160.58	45,160.58	45,160.58	45,160.58
64,600	41,097.05	42,408.60	42,408.60	42,408.60	42,408.60	69,600	43,905.19	45,216.75	45,216.75	45,216.75	45,216.75
64,700	41,153.21	42,464.77	42,464.77	42,464.77	42,464.77	69,700	43,961.35	45,272.91	45,272.91	45,272.91	45,272.91
64,800	41,209.37	42,520.93	42,520.93	42,520.93	42,520.93	69,800	44,017.52	45,329.07	45,329.07	45,329.07	45,329.07
64,900	41,265.54	42,577.09	42,577.09	42,577.09	42,577.09	69,900	44,073.68	45,385.23	45,385.23	45,385.23	45,385.23
65,000	41,321.70	42,633.26	42,633.26	42,633.26	42,633.26	70,000	44,129.84	45,441.40	45,441.40	45,441.40	45,441.40

Income replacement indemnity or indemnity payable under the Workers' Compensation Act for the year 2017 (90 % of weighted net income for 2017) Single parent family Worker with 1 dependent of full age Number of minor dependents						Income replacement indemnity or indemnity payable under the Workers' Compensation Act for the year 2017 (90 % of weighted net income for 2017) Single parent family Worker with 2 dependents of full age Number of minor dependents					
Annual gross income	0	1	2	3	4 or more	Annual gross income	0	1	2	3	4 or more
70,100	44,186.00	45,497.56	45,497.56	45,497.56	45,497.56	100	88.36	88.36	88.36	88.36	88.36
70,200	44,242.17	45,553.72	45,553.72	45,553.72	45,553.72	200	176.73	176.73	176.73	176.73	176.73
70,300	44,298.33	45,609.89	45,609.89	45,609.89	45,609.89	300	265.09	265.09	265.09	265.09	265.09
70,400	44,354.49	45,666.05	45,666.05	45,666.05	45,666.05	400	353.46	353.46	353.46	353.46	353.46
70,500	44,410.66	45,722.21	45,722.21	45,722.21	45,722.21	500	441.82	441.82	441.82	441.82	441.82
70,600	44,466.82	45,778.37	45,778.37	45,778.37	45,778.37	600	530.18	530.18	530.18	530.18	530.18
70,700	44,522.98	45,834.54	45,834.54	45,834.54	45,834.54	700	618.55	618.55	618.55	618.55	618.55
70,800	44,579.14	45,890.70	45,890.70	45,890.70	45,890.70	800	706.91	706.91	706.91	706.91	706.91
70,900	44,635.31	45,946.86	45,946.86	45,946.86	45,946.86	900	795.27	795.27	795.27	795.27	795.27
71,000	44,691.47	46,003.03	46,003.03	46,003.03	46,003.03	1,000	883.64	883.64	883.64	883.64	883.64
71,100	44,747.63	46,059.19	46,059.19	46,059.19	46,059.19	1,100	972.00	972.00	972.00	972.00	972.00
71,200	44,803.80	46,115.35	46,115.35	46,115.35	46,115.35	1,200	1,060.37	1,060.37	1,060.37	1,060.37	1,060.37
71,300	44,859.96	46,171.51	46,171.51	46,171.51	46,171.51	1,300	1,148.73	1,148.73	1,148.73	1,148.73	1,148.73
71,400	44,916.12	46,227.68	46,227.68	46,227.68	46,227.68	1,400	1,237.09	1,237.09	1,237.09	1,237.09	1,237.09
71,500	44,972.28	46,283.84	46,283.84	46,283.84	46,283.84	1,500	1,325.46	1,325.46	1,325.46	1,325.46	1,325.46
71,600	45,028.45	46,340.00	46,340.00	46,340.00	46,340.00	1,600	1,413.82	1,413.82	1,413.82	1,413.82	1,413.82
71,700	45,084.61	46,396.17	46,396.17	46,396.17	46,396.17	1,700	1,502.18	1,502.18	1,502.18	1,502.18	1,502.18
71,800	45,140.77	46,452.33	46,452.33	46,452.33	46,452.33	1,800	1,590.55	1,590.55	1,590.55	1,590.55	1,590.55
71,900	45,196.94	46,508.49	46,508.49	46,508.49	46,508.49	1,900	1,678.91	1,678.91	1,678.91	1,678.91	1,678.91
72,000	45,253.10	46,564.65	46,564.65	46,564.65	46,564.65	2,000	1,767.28	1,767.28	1,767.28	1,767.28	1,767.28
72,100	45,309.26	46,620.82	46,620.82	46,620.82	46,620.82	2,100	1,855.64	1,855.64	1,855.64	1,855.64	1,855.64
72,200	45,365.42	46,676.98	46,676.98	46,676.98	46,676.98	2,200	1,944.00	1,944.00	1,944.00	1,944.00	1,944.00
72,300	45,421.59	46,733.14	46,733.14	46,733.14	46,733.14	2,300	2,032.37	2,032.37	2,032.37	2,032.37	2,032.37
72,400	45,477.75	46,789.30	46,789.30	46,789.30	46,789.30	2,400	2,120.73	2,120.73	2,120.73	2,120.73	2,120.73
72,500	45,533.91	46,845.47	46,845.47	46,845.47	46,845.47	2,500	2,209.10	2,209.10	2,209.10	2,209.10	2,209.10
						2,600	2,297.46	2,297.46	2,297.46	2,297.46	2,297.46
						2,700	2,385.82	2,385.82	2,385.82	2,385.82	2,385.82
						2,800	2,474.19	2,474.19	2,474.19	2,474.19	2,474.19
						2,900	2,562.55	2,562.55	2,562.55	2,562.55	2,562.55
						3,000	2,650.91	2,650.91	2,650.91	2,650.91	2,650.91
						3,100	2,739.28	2,739.28	2,739.28	2,739.28	2,739.28
						3,200	2,827.64	2,827.64	2,827.64	2,827.64	2,827.64
						3,300	2,916.01	2,916.01	2,916.01	2,916.01	2,916.01
						3,400	3,004.37	3,004.37	3,004.37	3,004.37	3,004.37
						3,500	3,092.73	3,092.73	3,092.73	3,092.73	3,092.73
						3,600	3,176.24	3,176.24	3,176.24	3,176.24	3,176.24
						3,700	3,259.74	3,259.74	3,259.74	3,259.74	3,259.74
						3,800	3,343.24	3,343.24	3,343.24	3,343.24	3,343.24
						3,900	3,426.75	3,426.75	3,426.75	3,426.75	3,426.75
						4,000	3,510.25	3,510.25	3,510.25	3,510.25	3,510.25
						4,100	3,593.76	3,593.76	3,593.76	3,593.76	3,593.76
						4,200	3,677.26	3,677.26	3,677.26	3,677.26	3,677.26
						4,300	3,760.76	3,760.76	3,760.76	3,760.76	3,760.76
						4,400	3,844.27	3,844.27	3,844.27	3,844.27	3,844.27
						4,500	3,927.77	3,927.77	3,927.77	3,927.77	3,927.77
						4,600	4,011.27	4,011.27	4,011.27	4,011.27	4,011.27
						4,700	4,094.78	4,094.78	4,094.78	4,094.78	4,094.78
						4,800	4,178.28	4,178.28	4,178.28	4,178.28	4,178.28
						4,900	4,261.79	4,261.79	4,261.79	4,261.79	4,261.79
						5,000	4,345.29	4,345.29	4,345.29	4,345.29	4,345.29

Income replacement indemnity or indemnity payable under the Workers' Compensation Act for the year 2017 (90 % of weighted net income for 2017) Single parent family Worker with 2 dependents of full age Number of minor dependents						Income replacement indemnity or indemnity payable under the Workers' Compensation Act for the year 2017 (90 % of weighted net income for 2017) Single parent family Worker with 2 dependents of full age Number of minor dependents					
Annual gross income	0	1	2	3	4 or more	Annual gross income	0	1	2	3	4 or more
5,100	4,428.79	4,428.79	4,428.79	4,428.79	4,428.79	10,100	8,603.98	8,603.98	8,603.98	8,603.98	8,603.98
5,200	4,512.30	4,512.30	4,512.30	4,512.30	4,512.30	10,200	8,687.49	8,687.49	8,687.49	8,687.49	8,687.49
5,300	4,595.80	4,595.80	4,595.80	4,595.80	4,595.80	10,300	8,770.99	8,770.99	8,770.99	8,770.99	8,770.99
5,400	4,679.31	4,679.31	4,679.31	4,679.31	4,679.31	10,400	8,854.50	8,854.50	8,854.50	8,854.50	8,854.50
5,500	4,762.81	4,762.81	4,762.81	4,762.81	4,762.81	10,500	8,938.00	8,938.00	8,938.00	8,938.00	8,938.00
5,600	4,846.31	4,846.31	4,846.31	4,846.31	4,846.31	10,600	9,021.50	9,021.50	9,021.50	9,021.50	9,021.50
5,700	4,929.82	4,929.82	4,929.82	4,929.82	4,929.82	10,700	9,105.01	9,105.01	9,105.01	9,105.01	9,105.01
5,800	5,013.32	5,013.32	5,013.32	5,013.32	5,013.32	10,800	9,188.51	9,188.51	9,188.51	9,188.51	9,188.51
5,900	5,096.82	5,096.82	5,096.82	5,096.82	5,096.82	10,900	9,272.01	9,272.01	9,272.01	9,272.01	9,272.01
6,000	5,180.33	5,180.33	5,180.33	5,180.33	5,180.33	11,000	9,355.52	9,355.52	9,355.52	9,355.52	9,355.52
6,100	5,263.83	5,263.83	5,263.83	5,263.83	5,263.83	11,100	9,439.02	9,439.02	9,439.02	9,439.02	9,439.02
6,200	5,347.34	5,347.34	5,347.34	5,347.34	5,347.34	11,200	9,522.53	9,522.53	9,522.53	9,522.53	9,522.53
6,300	5,430.84	5,430.84	5,430.84	5,430.84	5,430.84	11,300	9,606.03	9,606.03	9,606.03	9,606.03	9,606.03
6,400	5,514.34	5,514.34	5,514.34	5,514.34	5,514.34	11,400	9,689.53	9,689.53	9,689.53	9,689.53	9,689.53
6,500	5,597.85	5,597.85	5,597.85	5,597.85	5,597.85	11,500	9,773.04	9,773.04	9,773.04	9,773.04	9,773.04
6,600	5,681.35	5,681.35	5,681.35	5,681.35	5,681.35	11,600	9,856.54	9,856.54	9,856.54	9,856.54	9,856.54
6,700	5,764.85	5,764.85	5,764.85	5,764.85	5,764.85	11,700	9,940.04	9,940.04	9,940.04	9,940.04	9,940.04
6,800	5,848.36	5,848.36	5,848.36	5,848.36	5,848.36	11,800	10,023.55	10,023.55	10,023.55	10,023.55	10,023.55
6,900	5,931.86	5,931.86	5,931.86	5,931.86	5,931.86	11,900	10,107.05	10,107.05	10,107.05	10,107.05	10,107.05
7,000	6,015.37	6,015.37	6,015.37	6,015.37	6,015.37	12,000	10,190.56	10,190.56	10,190.56	10,190.56	10,190.56
7,100	6,098.87	6,098.87	6,098.87	6,098.87	6,098.87	12,100	10,274.06	10,274.06	10,274.06	10,274.06	10,274.06
7,200	6,182.37	6,182.37	6,182.37	6,182.37	6,182.37	12,200	10,357.56	10,357.56	10,357.56	10,357.56	10,357.56
7,300	6,265.88	6,265.88	6,265.88	6,265.88	6,265.88	12,300	10,441.07	10,441.07	10,441.07	10,441.07	10,441.07
7,400	6,349.38	6,349.38	6,349.38	6,349.38	6,349.38	12,400	10,524.57	10,524.57	10,524.57	10,524.57	10,524.57
7,500	6,432.89	6,432.89	6,432.89	6,432.89	6,432.89	12,500	10,608.08	10,608.08	10,608.08	10,608.08	10,608.08
7,600	6,516.39	6,516.39	6,516.39	6,516.39	6,516.39	12,600	10,691.58	10,691.58	10,691.58	10,691.58	10,691.58
7,700	6,599.89	6,599.89	6,599.89	6,599.89	6,599.89	12,700	10,775.08	10,775.08	10,775.08	10,775.08	10,775.08
7,800	6,683.40	6,683.40	6,683.40	6,683.40	6,683.40	12,800	10,858.59	10,858.59	10,858.59	10,858.59	10,858.59
7,900	6,766.90	6,766.90	6,766.90	6,766.90	6,766.90	12,900	10,942.09	10,942.09	10,942.09	10,942.09	10,942.09
8,000	6,850.40	6,850.40	6,850.40	6,850.40	6,850.40	13,000	11,025.59	11,025.59	11,025.59	11,025.59	11,025.59
8,100	6,933.91	6,933.91	6,933.91	6,933.91	6,933.91	13,100	11,109.10	11,109.10	11,109.10	11,109.10	11,109.10
8,200	7,017.41	7,017.41	7,017.41	7,017.41	7,017.41	13,200	11,192.60	11,192.60	11,192.60	11,192.60	11,192.60
8,300	7,100.92	7,100.92	7,100.92	7,100.92	7,100.92	13,300	11,276.11	11,276.11	11,276.11	11,276.11	11,276.11
8,400	7,184.42	7,184.42	7,184.42	7,184.42	7,184.42	13,400	11,359.61	11,359.61	11,359.61	11,359.61	11,359.61
8,500	7,267.92	7,267.92	7,267.92	7,267.92	7,267.92	13,500	11,443.11	11,443.11	11,443.11	11,443.11	11,443.11
8,600	7,351.43	7,351.43	7,351.43	7,351.43	7,351.43	13,600	11,526.62	11,526.62	11,526.62	11,526.62	11,526.62
8,700	7,434.93	7,434.93	7,434.93	7,434.93	7,434.93	13,700	11,600.30	11,610.12	11,610.12	11,610.12	11,610.12
8,800	7,518.43	7,518.43	7,518.43	7,518.43	7,518.43	13,800	11,673.34	11,693.62	11,693.62	11,693.62	11,693.62
8,900	7,601.94	7,601.94	7,601.94	7,601.94	7,601.94	13,900	11,746.39	11,777.13	11,777.13	11,777.13	11,777.13
9,000	7,685.44	7,685.44	7,685.44	7,685.44	7,685.44	14,000	11,819.43	11,860.63	11,860.63	11,860.63	11,860.63
9,100	7,768.95	7,768.95	7,768.95	7,768.95	7,768.95	14,100	11,892.48	11,944.14	11,944.14	11,944.14	11,944.14
9,200	7,852.45	7,852.45	7,852.45	7,852.45	7,852.45	14,200	11,965.52	12,027.64	12,027.64	12,027.64	12,027.64
9,300	7,935.95	7,935.95	7,935.95	7,935.95	7,935.95	14,300	12,038.57	12,111.14	12,111.14	12,111.14	12,111.14
9,400	8,019.46	8,019.46	8,019.46	8,019.46	8,019.46	14,400	12,111.61	12,194.65	12,194.65	12,194.65	12,194.65
9,500	8,102.96	8,102.96	8,102.96	8,102.96	8,102.96	14,500	12,184.66	12,278.15	12,278.15	12,278.15	12,278.15
9,600	8,186.46	8,186.46	8,186.46	8,186.46	8,186.46	14,600	12,257.70	12,361.65	12,361.65	12,361.65	12,361.65
9,700	8,269.97	8,269.97	8,269.97	8,269.97	8,269.97	14,700	12,330.75	12,445.16	12,445.16	12,445.16	12,445.16
9,800	8,353.47	8,353.47	8,353.47	8,353.47	8,353.47	14,800	12,403.79	12,528.66	12,528.66	12,528.66	12,528.66
9,900	8,436.98	8,436.98	8,436.98	8,436.98	8,436.98	14,900	12,476.84	12,612.17	12,612.17	12,612.17	12,612.17
10,000	8,520.48	8,520.48	8,520.48	8,520.48	8,520.48	15,000	12,549.88	12,695.67	12,695.67	12,695.67	12,695.67

Income replacement indemnity or indemnity payable under the Workers' Compensation Act for the year 2017 (90 % of weighted net income for 2017) Single parent family Worker with 2 dependents of full age Number of minor dependents						Income replacement indemnity or indemnity payable under the Workers' Compensation Act for the year 2017 (90 % of weighted net income for 2017) Single parent family Worker with 2 dependents of full age Number of minor dependents					
Annual gross income	0	1	2	3	4 or more	Annual gross income	0	1	2	3	4 or more
15,100	12,622.93	12,779.17	12,779.17	12,779.17	12,779.17	20,100	16,275.18	16,954.36	16,954.36	16,954.36	16,954.36
15,200	12,695.97	12,862.68	12,862.68	12,862.68	12,862.68	20,200	16,348.22	17,037.87	17,037.87	17,037.87	17,037.87
15,300	12,769.02	12,946.18	12,946.18	12,946.18	12,946.18	20,300	16,421.27	17,121.37	17,121.37	17,121.37	17,121.37
15,400	12,842.06	13,029.69	13,029.69	13,029.69	13,029.69	20,400	16,494.31	17,204.88	17,204.88	17,204.88	17,204.88
15,500	12,915.11	13,113.19	13,113.19	13,113.19	13,113.19	20,500	16,567.35	17,288.38	17,288.38	17,288.38	17,288.38
15,600	12,988.15	13,196.69	13,196.69	13,196.69	13,196.69	20,600	16,640.40	17,371.88	17,371.88	17,371.88	17,371.88
15,700	13,061.20	13,280.20	13,280.20	13,280.20	13,280.20	20,700	16,713.44	17,455.39	17,455.39	17,455.39	17,455.39
15,800	13,134.24	13,363.70	13,363.70	13,363.70	13,363.70	20,800	16,786.49	17,538.89	17,538.89	17,538.89	17,538.89
15,900	13,207.29	13,447.20	13,447.20	13,447.20	13,447.20	20,900	16,859.53	17,622.39	17,622.39	17,622.39	17,622.39
16,000	13,280.33	13,530.71	13,530.71	13,530.71	13,530.71	21,000	16,932.58	17,705.90	17,705.90	17,705.90	17,705.90
16,100	13,353.38	13,614.21	13,614.21	13,614.21	13,614.21	21,100	17,005.62	17,789.40	17,789.40	17,789.40	17,789.40
16,200	13,426.42	13,697.72	13,697.72	13,697.72	13,697.72	21,200	17,078.67	17,872.91	17,872.91	17,872.91	17,872.91
16,300	13,499.47	13,781.22	13,781.22	13,781.22	13,781.22	21,300	17,151.71	17,956.41	17,956.41	17,956.41	17,956.41
16,400	13,572.51	13,864.72	13,864.72	13,864.72	13,864.72	21,400	17,224.76	18,039.91	18,039.91	18,039.91	18,039.91
16,500	13,645.56	13,948.23	13,948.23	13,948.23	13,948.23	21,500	17,297.80	18,123.42	18,123.42	18,123.42	18,123.42
16,600	13,718.60	14,031.73	14,031.73	14,031.73	14,031.73	21,600	17,370.85	18,206.92	18,206.92	18,206.92	18,206.92
16,700	13,791.65	14,115.23	14,115.23	14,115.23	14,115.23	21,700	17,443.89	18,290.42	18,290.42	18,290.42	18,290.42
16,800	13,864.69	14,198.74	14,198.74	14,198.74	14,198.74	21,800	17,516.94	18,373.93	18,373.93	18,373.93	18,373.93
16,900	13,937.74	14,282.24	14,282.24	14,282.24	14,282.24	21,900	17,589.98	18,457.43	18,457.43	18,457.43	18,457.43
17,000	14,010.78	14,365.75	14,365.75	14,365.75	14,365.75	22,000	17,663.03	18,540.94	18,540.94	18,540.94	18,540.94
17,100	14,083.83	14,449.25	14,449.25	14,449.25	14,449.25	22,100	17,736.07	18,624.44	18,624.44	18,624.44	18,624.44
17,200	14,156.87	14,532.75	14,532.75	14,532.75	14,532.75	22,200	17,809.12	18,707.94	18,707.94	18,707.94	18,707.94
17,300	14,229.92	14,616.26	14,616.26	14,616.26	14,616.26	22,300	17,882.16	18,788.21	18,788.21	18,788.21	18,788.21
17,400	14,302.96	14,699.76	14,699.76	14,699.76	14,699.76	22,400	17,955.21	18,857.31	18,857.31	18,857.31	18,857.31
17,500	14,376.01	14,783.27	14,783.27	14,783.27	14,783.27	22,500	18,028.25	18,926.42	18,926.42	18,926.42	18,926.42
17,600	14,449.05	14,866.77	14,866.77	14,866.77	14,866.77	22,600	18,101.30	18,995.52	18,995.52	18,995.52	18,995.52
17,700	14,522.10	14,950.27	14,950.27	14,950.27	14,950.27	22,700	18,174.34	19,064.62	19,064.62	19,064.62	19,064.62
17,800	14,595.14	15,033.78	15,033.78	15,033.78	15,033.78	22,800	18,247.39	19,133.73	19,133.73	19,133.73	19,133.73
17,900	14,668.19	15,117.28	15,117.28	15,117.28	15,117.28	22,900	18,320.43	19,202.83	19,202.83	19,202.83	19,202.83
18,000	14,741.23	15,200.78	15,200.78	15,200.78	15,200.78	23,000	18,393.48	19,271.93	19,271.93	19,271.93	19,271.93
18,100	14,814.28	15,284.29	15,284.29	15,284.29	15,284.29	23,100	18,466.52	19,341.04	19,341.04	19,341.04	19,341.04
18,200	14,887.32	15,367.79	15,367.79	15,367.79	15,367.79	23,200	18,539.57	19,410.14	19,410.14	19,410.14	19,410.14
18,300	14,960.37	15,451.30	15,451.30	15,451.30	15,451.30	23,300	18,612.61	19,479.25	19,479.25	19,479.25	19,479.25
18,400	15,033.41	15,534.80	15,534.80	15,534.80	15,534.80	23,400	18,685.66	19,548.35	19,548.35	19,548.35	19,548.35
18,500	15,106.46	15,618.30	15,618.30	15,618.30	15,618.30	23,500	18,758.70	19,617.45	19,617.45	19,617.45	19,617.45
18,600	15,179.50	15,701.81	15,701.81	15,701.81	15,701.81	23,600	18,831.75	19,686.56	19,686.56	19,686.56	19,686.56
18,700	15,252.55	15,785.31	15,785.31	15,785.31	15,785.31	23,700	18,904.79	19,755.66	19,755.66	19,755.66	19,755.66
18,800	15,325.59	15,868.81	15,868.81	15,868.81	15,868.81	23,800	18,977.84	19,824.76	19,824.76	19,824.76	19,824.76
18,900	15,398.64	15,952.32	15,952.32	15,952.32	15,952.32	23,900	19,050.88	19,893.87	19,893.87	19,893.87	19,893.87
19,000	15,471.68	16,035.82	16,035.82	16,035.82	16,035.82	24,000	19,123.93	19,962.97	19,962.97	19,962.97	19,962.97
19,100	15,544.73	16,119.33	16,119.33	16,119.33	16,119.33	24,100	19,196.97	20,032.08	20,032.08	20,032.08	20,032.08
19,200	15,617.77	16,202.83	16,202.83	16,202.83	16,202.83	24,200	19,270.02	20,101.18	20,101.18	20,101.18	20,101.18
19,300	15,690.82	16,286.33	16,286.33	16,286.33	16,286.33	24,300	19,343.06	20,170.28	20,170.28	20,170.28	20,170.28
19,400	15,763.86	16,369.84	16,369.84	16,369.84	16,369.84	24,400	19,413.77	20,239.39	20,239.39	20,239.39	20,239.39
19,500	15,836.91	16,453.34	16,453.34	16,453.34	16,453.34	24,500	19,472.41	20,308.49	20,308.49	20,308.49	20,308.49
19,600	15,909.95	16,536.84	16,536.84	16,536.84	16,536.84	24,600	19,531.06	20,377.59	20,377.59	20,377.59	20,377.59
19,700	15,983.00	16,620.35	16,620.35	16,620.35	16,620.35	24,700	19,589.70	20,446.70	20,446.70	20,446.70	20,446.70
19,800	16,056.04	16,703.85	16,703.85	16,703.85	16,703.85	24,800	19,648.35	20,515.80	20,515.80	20,515.80	20,515.80
19,900	16,129.09	16,787.36	16,787.36	16,787.36	16,787.36	24,900	19,706.99	20,584.91	20,584.91	20,584.91	20,584.91
20,000	16,202.13	16,870.86	16,870.86	16,870.86	16,870.86	25,000	19,765.64	20,654.01	20,654.01	20,654.01	20,654.01

Income replacement indemnity or indemnity payable under the Workers' Compensation Act for the year 2017						Income replacement indemnity or indemnity payable under the Workers' Compensation Act for the year 2017					
(90 % of weighted net income for 2017)						(90 % of weighted net income for 2017)					
Single parent family						Single parent family					
Annual gross income	Worker with 2 dependents of full age					Annual gross income	Worker with 2 dependents of full age				
	Number of minor dependents						Number of minor dependents				
	0	1	2	3	4 or more	0	1	2	3	4 or more	
25,100	19,824.28	20,723.11	20,723.11	20,723.11	20,723.11	30,100	22,756.53	23,764.79	23,764.79	23,764.79	23,764.79
25,200	19,882.93	20,792.22	20,792.22	20,792.22	20,792.22	30,200	22,815.18	23,823.43	23,823.43	23,823.43	23,823.43
25,300	19,941.57	20,861.32	20,861.32	20,861.32	20,861.32	30,300	22,873.82	23,882.08	23,882.08	23,882.08	23,882.08
25,400	20,000.22	20,930.43	20,930.43	20,930.43	20,930.43	30,400	22,932.46	23,940.72	23,940.72	23,940.72	23,940.72
25,500	20,058.86	20,999.53	20,999.53	20,999.53	20,999.53	30,500	22,991.11	23,999.37	23,999.37	23,999.37	23,999.37
25,600	20,117.51	21,068.63	21,068.63	21,068.63	21,068.63	30,600	23,049.75	24,058.01	24,058.01	24,058.01	24,058.01
25,700	20,176.15	21,137.74	21,137.74	21,137.74	21,137.74	30,700	23,108.40	24,116.66	24,116.66	24,116.66	24,116.66
25,800	20,234.80	21,206.84	21,206.84	21,206.84	21,206.84	30,800	23,167.04	24,175.30	24,175.30	24,175.30	24,175.30
25,900	20,293.44	21,275.94	21,275.94	21,275.94	21,275.94	30,900	23,225.69	24,233.95	24,233.95	24,233.95	24,233.95
26,000	20,352.09	21,345.05	21,345.05	21,345.05	21,345.05	31,000	23,284.33	24,292.59	24,292.59	24,292.59	24,292.59
26,100	20,410.73	21,414.15	21,414.15	21,414.15	21,414.15	31,100	23,342.98	24,351.23	24,351.23	24,351.23	24,351.23
26,200	20,469.38	21,477.63	21,477.63	21,477.63	21,477.63	31,200	23,401.62	24,409.88	24,409.88	24,409.88	24,409.88
26,300	20,528.02	21,536.28	21,536.28	21,536.28	21,536.28	31,300	23,460.27	24,468.52	24,468.52	24,468.52	24,468.52
26,400	20,586.67	21,594.92	21,594.92	21,594.92	21,594.92	31,400	23,518.91	24,527.17	24,527.17	24,527.17	24,527.17
26,500	20,645.31	21,653.57	21,653.57	21,653.57	21,653.57	31,500	23,577.56	24,585.81	24,585.81	24,585.81	24,585.81
26,600	20,703.96	21,712.21	21,712.21	21,712.21	21,712.21	31,600	23,636.20	24,644.46	24,644.46	24,644.46	24,644.46
26,700	20,762.60	21,770.86	21,770.86	21,770.86	21,770.86	31,700	23,694.85	24,703.10	24,703.10	24,703.10	24,703.10
26,800	20,821.25	21,829.50	21,829.50	21,829.50	21,829.50	31,800	23,753.49	24,761.75	24,761.75	24,761.75	24,761.75
26,900	20,879.89	21,888.15	21,888.15	21,888.15	21,888.15	31,900	23,812.14	24,820.39	24,820.39	24,820.39	24,820.39
27,000	20,938.54	21,946.79	21,946.79	21,946.79	21,946.79	32,000	23,870.78	24,879.04	24,879.04	24,879.04	24,879.04
27,100	20,997.18	22,005.44	22,005.44	22,005.44	22,005.44	32,100	23,929.43	24,937.68	24,937.68	24,937.68	24,937.68
27,200	21,055.83	22,064.08	22,064.08	22,064.08	22,064.08	32,200	23,988.07	24,996.33	24,996.33	24,996.33	24,996.33
27,300	21,114.47	22,122.73	22,122.73	22,122.73	22,122.73	32,300	24,046.72	25,054.97	25,054.97	25,054.97	25,054.97
27,400	21,173.12	22,181.37	22,181.37	22,181.37	22,181.37	32,400	24,105.36	25,113.62	25,113.62	25,113.62	25,113.62
27,500	21,231.76	22,240.02	22,240.02	22,240.02	22,240.02	32,500	24,164.01	25,172.26	25,172.26	25,172.26	25,172.26
27,600	21,290.41	22,298.66	22,298.66	22,298.66	22,298.66	32,600	24,222.65	25,230.91	25,230.91	25,230.91	25,230.91
27,700	21,349.05	22,357.31	22,357.31	22,357.31	22,357.31	32,700	24,281.30	25,289.55	25,289.55	25,289.55	25,289.55
27,800	21,407.70	22,415.95	22,415.95	22,415.95	22,415.95	32,800	24,339.94	25,348.20	25,348.20	25,348.20	25,348.20
27,900	21,466.34	22,474.60	22,474.60	22,474.60	22,474.60	32,900	24,398.59	25,406.84	25,406.84	25,406.84	25,406.84
28,000	21,524.99	22,533.24	22,533.24	22,533.24	22,533.24	33,000	24,457.23	25,465.49	25,465.49	25,465.49	25,465.49
28,100	21,583.63	22,591.89	22,591.89	22,591.89	22,591.89	33,100	24,515.88	25,524.13	25,524.13	25,524.13	25,524.13
28,200	21,642.28	22,650.53	22,650.53	22,650.53	22,650.53	33,200	24,574.52	25,582.78	25,582.78	25,582.78	25,582.78
28,300	21,700.92	22,709.18	22,709.18	22,709.18	22,709.18	33,300	24,633.17	25,641.42	25,641.42	25,641.42	25,641.42
28,400	21,759.57	22,767.82	22,767.82	22,767.82	22,767.82	33,400	24,691.81	25,700.07	25,700.07	25,700.07	25,700.07
28,500	21,818.21	22,826.47	22,826.47	22,826.47	22,826.47	33,500	24,750.46	25,758.71	25,758.71	25,758.71	25,758.71
28,600	21,876.86	22,885.11	22,885.11	22,885.11	22,885.11	33,600	24,809.10	25,817.36	25,817.36	25,817.36	25,817.36
28,700	21,935.50	22,943.76	22,943.76	22,943.76	22,943.76	33,700	24,867.75	25,876.00	25,876.00	25,876.00	25,876.00
28,800	21,994.15	23,002.40	23,002.40	23,002.40	23,002.40	33,800	24,926.39	25,934.65	25,934.65	25,934.65	25,934.65
28,900	22,052.79	23,061.05	23,061.05	23,061.05	23,061.05	33,900	24,985.04	25,993.29	25,993.29	25,993.29	25,993.29
29,000	22,111.44	23,119.69	23,119.69	23,119.69	23,119.69	34,000	25,043.68	26,051.94	26,051.94	26,051.94	26,051.94
29,100	22,170.08	23,178.34	23,178.34	23,178.34	23,178.34	34,100	25,102.33	26,110.58	26,110.58	26,110.58	26,110.58
29,200	22,228.73	23,236.98	23,236.98	23,236.98	23,236.98	34,200	25,160.97	26,169.23	26,169.23	26,169.23	26,169.23
29,300	22,287.37	23,295.63	23,295.63	23,295.63	23,295.63	34,300	25,219.62	26,227.87	26,227.87	26,227.87	26,227.87
29,400	22,346.02	23,354.27	23,354.27	23,354.27	23,354.27	34,400	25,278.26	26,286.52	26,286.52	26,286.52	26,286.52
29,500	22,404.66	23,412.92	23,412.92	23,412.92	23,412.92	34,500	25,336.91	26,345.16	26,345.16	26,345.16	26,345.16
29,600	22,463.31	23,471.56	23,471.56	23,471.56	23,471.56	34,600	25,395.55	26,403.81	26,403.81	26,403.81	26,403.81
29,700	22,521.95	23,530.21	23,530.21	23,530.21	23,530.21	34,700	25,454.20	26,462.45	26,462.45	26,462.45	26,462.45
29,800	22,580.60	23,588.85	23,588.85	23,588.85	23,588.85	34,800	25,512.84	26,521.10	26,521.10	26,521.10	26,521.10
29,900	22,639.24	23,647.50	23,647.50	23,647.50	23,647.50	34,900	25,571.35	26,579.61	26,579.61	26,579.61	26,579.61
30,000	22,697.89	23,706.14	23,706.14	23,706.14	23,706.14	35,000	25,627.30	26,635.55	26,635.55	26,635.55	26,635.55

Income replacement indemnity or indemnity payable under the Workers' Compensation Act for the year 2017						Income replacement indemnity or indemnity payable under the Workers' Compensation Act for the year 2017					
(90 % of weighted net income for 2017)						(90 % of weighted net income for 2017)					
Single parent family						Single parent family					
Annual gross income	Worker with 2 dependents of full age					Annual gross income	Worker with 2 dependents of full age				
	0	1	2	3	4 or more		0	1	2	3	4 or more
35,100	25,683.24	26,691.50	26,691.50	26,691.50	26,691.50	40,100	28,480.49	29,488.75	29,488.75	29,488.75	29,488.75
35,200	25,739.19	26,747.44	26,747.44	26,747.44	26,747.44	40,200	28,536.43	29,544.69	29,544.69	29,544.69	29,544.69
35,300	25,795.13	26,803.39	26,803.39	26,803.39	26,803.39	40,300	28,592.38	29,600.64	29,600.64	29,600.64	29,600.64
35,400	25,851.08	26,859.33	26,859.33	26,859.33	26,859.33	40,400	28,648.32	29,656.58	29,656.58	29,656.58	29,656.58
35,500	25,907.02	26,915.28	26,915.28	26,915.28	26,915.28	40,500	28,704.27	29,712.53	29,712.53	29,712.53	29,712.53
35,600	25,962.97	26,971.22	26,971.22	26,971.22	26,971.22	40,600	28,760.21	29,768.47	29,768.47	29,768.47	29,768.47
35,700	26,018.91	27,027.17	27,027.17	27,027.17	27,027.17	40,700	28,816.16	29,824.42	29,824.42	29,824.42	29,824.42
35,800	26,074.86	27,083.11	27,083.11	27,083.11	27,083.11	40,800	28,872.10	29,880.36	29,880.36	29,880.36	29,880.36
35,900	26,130.80	27,139.06	27,139.06	27,139.06	27,139.06	40,900	28,928.05	29,936.30	29,936.30	29,936.30	29,936.30
36,000	26,186.75	27,195.00	27,195.00	27,195.00	27,195.00	41,000	28,983.99	29,992.25	29,992.25	29,992.25	29,992.25
36,100	26,242.69	27,250.95	27,250.95	27,250.95	27,250.95	41,100	29,039.94	30,048.19	30,048.19	30,048.19	30,048.19
36,200	26,298.64	27,306.89	27,306.89	27,306.89	27,306.89	41,200	29,095.88	30,104.14	30,104.14	30,104.14	30,104.14
36,300	26,354.58	27,362.84	27,362.84	27,362.84	27,362.84	41,300	29,151.83	30,160.08	30,160.08	30,160.08	30,160.08
36,400	26,410.53	27,418.78	27,418.78	27,418.78	27,418.78	41,400	29,207.77	30,216.03	30,216.03	30,216.03	30,216.03
36,500	26,466.47	27,474.73	27,474.73	27,474.73	27,474.73	41,500	29,263.72	30,271.97	30,271.97	30,271.97	30,271.97
36,600	26,522.42	27,530.67	27,530.67	27,530.67	27,530.67	41,600	29,319.66	30,327.92	30,327.92	30,327.92	30,327.92
36,700	26,578.36	27,586.62	27,586.62	27,586.62	27,586.62	41,700	29,375.61	30,383.86	30,383.86	30,383.86	30,383.86
36,800	26,634.31	27,642.56	27,642.56	27,642.56	27,642.56	41,800	29,431.55	30,439.81	30,439.81	30,439.81	30,439.81
36,900	26,690.25	27,698.51	27,698.51	27,698.51	27,698.51	41,900	29,487.50	30,495.75	30,495.75	30,495.75	30,495.75
37,000	26,746.20	27,754.45	27,754.45	27,754.45	27,754.45	42,000	29,543.44	30,551.70	30,551.70	30,551.70	30,551.70
37,100	26,802.14	27,810.40	27,810.40	27,810.40	27,810.40	42,100	29,599.39	30,607.64	30,607.64	30,607.64	30,607.64
37,200	26,858.09	27,866.34	27,866.34	27,866.34	27,866.34	42,200	29,655.33	30,663.59	30,663.59	30,663.59	30,663.59
37,300	26,914.03	27,922.29	27,922.29	27,922.29	27,922.29	42,300	29,711.28	30,719.53	30,719.53	30,719.53	30,719.53
37,400	26,969.98	27,978.23	27,978.23	27,978.23	27,978.23	42,400	29,767.22	30,775.48	30,775.48	30,775.48	30,775.48
37,500	27,025.92	28,034.18	28,034.18	28,034.18	28,034.18	42,500	29,823.17	30,831.42	30,831.42	30,831.42	30,831.42
37,600	27,081.87	28,090.12	28,090.12	28,090.12	28,090.12	42,600	29,879.11	30,887.37	30,887.37	30,887.37	30,887.37
37,700	27,137.81	28,146.07	28,146.07	28,146.07	28,146.07	42,700	29,935.06	30,943.31	30,943.31	30,943.31	30,943.31
37,800	27,193.76	28,202.01	28,202.01	28,202.01	28,202.01	42,800	29,991.00	30,999.26	30,999.26	30,999.26	30,999.26
37,900	27,249.70	28,257.96	28,257.96	28,257.96	28,257.96	42,900	30,046.95	31,055.20	31,055.20	31,055.20	31,055.20
38,000	27,305.65	28,313.90	28,313.90	28,313.90	28,313.90	43,000	30,102.89	31,111.15	31,111.15	31,111.15	31,111.15
38,100	27,361.59	28,369.85	28,369.85	28,369.85	28,369.85	43,100	30,158.84	31,167.09	31,167.09	31,167.09	31,167.09
38,200	27,417.54	28,425.79	28,425.79	28,425.79	28,425.79	43,200	30,214.78	31,223.04	31,223.04	31,223.04	31,223.04
38,300	27,473.48	28,481.74	28,481.74	28,481.74	28,481.74	43,300	30,270.73	31,278.98	31,278.98	31,278.98	31,278.98
38,400	27,529.43	28,537.68	28,537.68	28,537.68	28,537.68	43,400	30,326.67	31,334.93	31,334.93	31,334.93	31,334.93
38,500	27,585.37	28,593.63	28,593.63	28,593.63	28,593.63	43,500	30,382.62	31,390.87	31,390.87	31,390.87	31,390.87
38,600	27,641.32	28,649.57	28,649.57	28,649.57	28,649.57	43,600	30,438.56	31,446.82	31,446.82	31,446.82	31,446.82
38,700	27,697.26	28,705.52	28,705.52	28,705.52	28,705.52	43,700	30,494.51	31,502.76	31,502.76	31,502.76	31,502.76
38,800	27,753.21	28,761.46	28,761.46	28,761.46	28,761.46	43,800	30,550.45	31,558.71	31,558.71	31,558.71	31,558.71
38,900	27,809.15	28,817.41	28,817.41	28,817.41	28,817.41	43,900	30,606.42	31,612.67	31,612.67	31,612.67	31,612.67
39,000	27,865.10	28,873.35	28,873.35	28,873.35	28,873.35	44,000	30,662.36	31,668.62	31,668.62	31,668.62	31,668.62
39,100	27,921.04	28,929.30	28,929.30	28,929.30	28,929.30	44,100	30,718.31	31,724.57	31,724.57	31,724.57	31,724.57
39,200	27,976.99	28,985.24	28,985.24	28,985.24	28,985.24	44,200	30,774.26	31,780.52	31,780.52	31,780.52	31,780.52
39,300	28,032.93	29,041.19	29,041.19	29,041.19	29,041.19	44,300	30,830.21	31,836.47	31,836.47	31,836.47	31,836.47
39,400	28,088.88	29,097.13	29,097.13	29,097.13	29,097.13	44,400	30,886.16	31,892.42	31,892.42	31,892.42	31,892.42
39,500	28,144.82	29,153.08	29,153.08	29,153.08	29,153.08	44,500	30,942.11	31,948.37	31,948.37	31,948.37	31,948.37
39,600	28,200.77	29,209.02	29,209.02	29,209.02	29,209.02	44,600	30,998.06	32,004.32	32,004.32	32,004.32	32,004.32
39,700	28,256.71	29,264.97	29,264.97	29,264.97	29,264.97	44,700	31,054.01	32,060.27	32,060.27	32,060.27	32,060.27
39,800	28,312.66	29,320.91	29,320.91	29,320.91	29,320.91	44,800	31,109.96	32,116.22	32,116.22	32,116.22	32,116.22
39,900	28,368.60	29,376.86	29,376.86	29,376.86	29,376.86	44,900	31,165.91	32,172.17	32,172.17	32,172.17	32,172.17
40,000	28,424.55	29,432.80	29,432.80	29,432.80	29,432.80	45,000	31,221.86	32,228.12	32,228.12	32,228.12	32,228.12

Income replacement indemnity or indemnity payable under the Workers' Compensation Act for the year 2017						Income replacement indemnity or indemnity payable under the Workers' Compensation Act for the year 2017					
(90 % of weighted net income for 2017)						(90 % of weighted net income for 2017)					
Single parent family						Single parent family					
Annual gross income	Worker with 2 dependents of full age					Annual gross income	Worker with 2 dependents of full age				
	Number of minor dependents						Number of minor dependents				
	0	1	2	3	4 or more		0	1	2	3	4 or more
45,100	31,232.56	32,270.65	32,270.65	32,270.65	32,270.65	50,100	33,676.87	34,849.96	34,849.96	34,849.96	34,849.96
45,200	31,284.90	32,325.69	32,325.69	32,325.69	32,325.69	50,200	33,725.08	34,900.87	34,900.87	34,900.87	34,900.87
45,300	31,337.25	32,380.74	32,380.74	32,380.74	32,380.74	50,300	33,773.29	34,951.78	34,951.78	34,951.78	34,951.78
45,400	31,389.59	32,435.78	32,435.78	32,435.78	32,435.78	50,400	33,821.50	35,002.70	35,002.70	35,002.70	35,002.70
45,500	31,441.94	32,490.83	32,490.83	32,490.83	32,490.83	50,500	33,869.72	35,053.61	35,053.61	35,053.61	35,053.61
45,600	31,494.28	32,545.87	32,545.87	32,545.87	32,545.87	50,600	33,917.93	35,104.52	35,104.52	35,104.52	35,104.52
45,700	31,546.63	32,600.92	32,600.92	32,600.92	32,600.92	50,700	33,966.14	35,155.43	35,155.43	35,155.43	35,155.43
45,800	31,598.97	32,655.96	32,655.96	32,655.96	32,655.96	50,800	34,014.35	35,206.34	35,206.34	35,206.34	35,206.34
45,900	31,651.32	32,711.01	32,711.01	32,711.01	32,711.01	50,900	34,062.56	35,257.25	35,257.25	35,257.25	35,257.25
46,000	31,700.19	32,762.58	32,762.58	32,762.58	32,762.58	51,000	34,110.77	35,308.17	35,308.17	35,308.17	35,308.17
46,100	31,748.40	32,813.49	32,813.49	32,813.49	32,813.49	51,100	34,158.99	35,359.08	35,359.08	35,359.08	35,359.08
46,200	31,796.61	32,864.40	32,864.40	32,864.40	32,864.40	51,200	34,207.20	35,409.99	35,409.99	35,409.99	35,409.99
46,300	31,844.83	32,915.32	32,915.32	32,915.32	32,915.32	51,300	34,255.41	35,460.90	35,460.90	35,460.90	35,460.90
46,400	31,893.04	32,966.23	32,966.23	32,966.23	32,966.23	51,400	34,304.62	35,512.81	35,512.81	35,512.81	35,512.81
46,500	31,941.25	33,017.14	33,017.14	33,017.14	33,017.14	51,500	34,353.83	35,564.72	35,564.72	35,564.72	35,564.72
46,600	31,989.46	33,068.05	33,068.05	33,068.05	33,068.05	51,600	34,403.04	35,616.64	35,616.64	35,616.64	35,616.64
46,700	32,037.67	33,118.96	33,118.96	33,118.96	33,118.96	51,700	34,452.26	35,668.55	35,668.55	35,668.55	35,668.55
46,800	32,085.88	33,169.87	33,169.87	33,169.87	33,169.87	51,800	34,501.47	35,720.46	35,720.46	35,720.46	35,720.46
46,900	32,134.10	33,220.79	33,220.79	33,220.79	33,220.79	51,900	34,550.68	35,772.37	35,772.37	35,772.37	35,772.37
47,000	32,182.31	33,271.70	33,271.70	33,271.70	33,271.70	52,000	34,599.89	35,824.28	35,824.28	35,824.28	35,824.28
47,100	32,230.52	33,322.61	33,322.61	33,322.61	33,322.61	52,100	34,649.10	35,876.19	35,876.19	35,876.19	35,876.19
47,200	32,278.73	33,373.52	33,373.52	33,373.52	33,373.52	52,200	34,698.31	35,928.10	35,928.10	35,928.10	35,928.10
47,300	32,326.94	33,424.43	33,424.43	33,424.43	33,424.43	52,300	34,747.53	35,980.02	35,980.02	35,980.02	35,980.02
47,400	32,375.15	33,475.34	33,475.34	33,475.34	33,475.34	52,400	34,796.74	36,031.93	36,031.93	36,031.93	36,031.93
47,500	32,423.37	33,526.26	33,526.26	33,526.26	33,526.26	52,500	34,845.95	36,083.84	36,083.84	36,083.84	36,083.84
47,600	32,471.58	33,577.17	33,577.17	33,577.17	33,577.17	52,600	34,895.16	36,135.75	36,135.75	36,135.75	36,135.75
47,700	32,519.79	33,628.08	33,628.08	33,628.08	33,628.08	52,700	34,944.37	36,187.66	36,187.66	36,187.66	36,187.66
47,800	32,568.00	33,678.99	33,678.99	33,678.99	33,678.99	52,800	34,993.58	36,239.57	36,239.57	36,239.57	36,239.57
47,900	32,616.21	33,729.90	33,729.90	33,729.90	33,729.90	52,900	35,042.79	36,291.49	36,291.49	36,291.49	36,291.49
48,000	32,664.42	33,780.81	33,780.81	33,780.81	33,780.81	53,000	35,092.01	36,343.40	36,343.40	36,343.40	36,343.40
48,100	32,712.64	33,831.73	33,831.73	33,831.73	33,831.73	53,100	35,141.22	36,395.31	36,395.31	36,395.31	36,395.31
48,200	32,760.85	33,882.64	33,882.64	33,882.64	33,882.64	53,200	35,190.43	36,447.22	36,447.22	36,447.22	36,447.22
48,300	32,809.06	33,933.55	33,933.55	33,933.55	33,933.55	53,300	35,239.64	36,499.13	36,499.13	36,499.13	36,499.13
48,400	32,857.27	33,984.46	33,984.46	33,984.46	33,984.46	53,400	35,288.85	36,551.04	36,551.04	36,551.04	36,551.04
48,500	32,905.48	34,035.37	34,035.37	34,035.37	34,035.37	53,500	35,338.06	36,602.95	36,602.95	36,602.95	36,602.95
48,600	32,953.69	34,086.28	34,086.28	34,086.28	34,086.28	53,600	35,387.28	36,654.87	36,654.87	36,654.87	36,654.87
48,700	33,001.91	34,137.20	34,137.20	34,137.20	34,137.20	53,700	35,436.49	36,706.78	36,706.78	36,706.78	36,706.78
48,800	33,050.12	34,188.11	34,188.11	34,188.11	34,188.11	53,800	35,485.70	36,758.69	36,758.69	36,758.69	36,758.69
48,900	33,098.33	34,239.02	34,239.02	34,239.02	34,239.02	53,900	35,534.91	36,810.60	36,810.60	36,810.60	36,810.60
49,000	33,146.54	34,289.93	34,289.93	34,289.93	34,289.93	54,000	35,584.12	36,862.51	36,862.51	36,862.51	36,862.51
49,100	33,194.75	34,340.84	34,340.84	34,340.84	34,340.84	54,100	35,633.33	36,914.42	36,914.42	36,914.42	36,914.42
49,200	33,242.96	34,391.75	34,391.75	34,391.75	34,391.75	54,200	35,682.54	36,966.34	36,966.34	36,966.34	36,966.34
49,300	33,291.18	34,442.67	34,442.67	34,442.67	34,442.67	54,300	35,731.76	37,018.25	37,018.25	37,018.25	37,018.25
49,400	33,339.39	34,493.58	34,493.58	34,493.58	34,493.58	54,400	35,780.97	37,070.16	37,070.16	37,070.16	37,070.16
49,500	33,387.60	34,544.49	34,544.49	34,544.49	34,544.49	54,500	35,830.18	37,122.07	37,122.07	37,122.07	37,122.07
49,600	33,435.81	34,595.40	34,595.40	34,595.40	34,595.40	54,600	35,879.39	37,173.98	37,173.98	37,173.98	37,173.98
49,700	33,484.02	34,646.31	34,646.31	34,646.31	34,646.31	54,700	35,928.60	37,225.89	37,225.89	37,225.89	37,225.89
49,800	33,532.23	34,697.22	34,697.22	34,697.22	34,697.22	54,800	35,977.81	37,277.80	37,277.80	37,277.80	37,277.80
49,900	33,580.45	34,748.14	34,748.14	34,748.14	34,748.14	54,900	36,027.03	37,329.72	37,329.72	37,329.72	37,329.72
50,000	33,628.66	34,799.05	34,799.05	34,799.05	34,799.05	55,000	36,076.24	37,381.63	37,381.63	37,381.63	37,381.63

Income replacement indemnity or indemnity payable under the Workers' Compensation Act for the year 2017							Income replacement indemnity or indemnity payable under the Workers' Compensation Act for the year 2017						
(90 % of weighted net income for 2017) Single parent family							(90 % of weighted net income for 2017) Single parent family						
Annual gross income	Worker with 2 dependents of full age Number of minor dependents						Annual gross income	Worker with 2 dependents of full age Number of minor dependents					
	0	1	2	3	4 or more	0		1	2	3	4 or more		
55,100	36,125.45	37,433.54	37,433.54	37,433.54	37,433.54	37,433.54	60,100	38,921.62	40,233.18	40,233.18	40,233.18	40,233.18	40,233.18
55,200	36,174.66	37,485.45	37,485.45	37,485.45	37,485.45	37,485.45	60,200	38,977.78	40,289.34	40,289.34	40,289.34	40,289.34	40,289.34
55,300	36,225.81	37,537.36	37,537.36	37,537.36	37,537.36	37,537.36	60,300	39,033.95	40,345.50	40,345.50	40,345.50	40,345.50	40,345.50
55,400	36,281.97	37,593.52	37,593.52	37,593.52	37,593.52	37,593.52	60,400	39,090.11	40,401.67	40,401.67	40,401.67	40,401.67	40,401.67
55,500	36,338.13	37,649.69	37,649.69	37,649.69	37,649.69	37,649.69	60,500	39,146.27	40,457.83	40,457.83	40,457.83	40,457.83	40,457.83
55,600	36,394.30	37,705.85	37,705.85	37,705.85	37,705.85	37,705.85	60,600	39,202.44	40,513.99	40,513.99	40,513.99	40,513.99	40,513.99
55,700	36,450.46	37,762.01	37,762.01	37,762.01	37,762.01	37,762.01	60,700	39,258.60	40,570.15	40,570.15	40,570.15	40,570.15	40,570.15
55,800	36,506.62	37,818.18	37,818.18	37,818.18	37,818.18	37,818.18	60,800	39,314.76	40,626.32	40,626.32	40,626.32	40,626.32	40,626.32
55,900	36,562.78	37,874.34	37,874.34	37,874.34	37,874.34	37,874.34	60,900	39,370.92	40,682.48	40,682.48	40,682.48	40,682.48	40,682.48
56,000	36,618.95	37,930.50	37,930.50	37,930.50	37,930.50	37,930.50	61,000	39,427.09	40,738.64	40,738.64	40,738.64	40,738.64	40,738.64
56,100	36,675.11	37,986.66	37,986.66	37,986.66	37,986.66	37,986.66	61,100	39,483.25	40,794.81	40,794.81	40,794.81	40,794.81	40,794.81
56,200	36,731.27	38,042.83	38,042.83	38,042.83	38,042.83	38,042.83	61,200	39,539.41	40,850.97	40,850.97	40,850.97	40,850.97	40,850.97
56,300	36,787.43	38,098.99	38,098.99	38,098.99	38,098.99	38,098.99	61,300	39,595.58	40,907.13	40,907.13	40,907.13	40,907.13	40,907.13
56,400	36,843.60	38,155.15	38,155.15	38,155.15	38,155.15	38,155.15	61,400	39,651.74	40,963.29	40,963.29	40,963.29	40,963.29	40,963.29
56,500	36,899.76	38,211.32	38,211.32	38,211.32	38,211.32	38,211.32	61,500	39,707.90	41,019.46	41,019.46	41,019.46	41,019.46	41,019.46
56,600	36,955.92	38,267.48	38,267.48	38,267.48	38,267.48	38,267.48	61,600	39,764.06	41,075.62	41,075.62	41,075.62	41,075.62	41,075.62
56,700	37,012.09	38,323.64	38,323.64	38,323.64	38,323.64	38,323.64	61,700	39,820.23	41,131.78	41,131.78	41,131.78	41,131.78	41,131.78
56,800	37,068.25	38,379.80	38,379.80	38,379.80	38,379.80	38,379.80	61,800	39,876.39	41,187.95	41,187.95	41,187.95	41,187.95	41,187.95
56,900	37,124.41	38,435.97	38,435.97	38,435.97	38,435.97	38,435.97	61,900	39,932.55	41,244.11	41,244.11	41,244.11	41,244.11	41,244.11
57,000	37,180.57	38,492.13	38,492.13	38,492.13	38,492.13	38,492.13	62,000	39,988.72	41,300.27	41,300.27	41,300.27	41,300.27	41,300.27
57,100	37,236.74	38,548.29	38,548.29	38,548.29	38,548.29	38,548.29	62,100	40,044.88	41,356.43	41,356.43	41,356.43	41,356.43	41,356.43
57,200	37,292.90	38,604.46	38,604.46	38,604.46	38,604.46	38,604.46	62,200	40,101.04	41,412.60	41,412.60	41,412.60	41,412.60	41,412.60
57,300	37,349.06	38,660.62	38,660.62	38,660.62	38,660.62	38,660.62	62,300	40,157.20	41,468.76	41,468.76	41,468.76	41,468.76	41,468.76
57,400	37,405.23	38,716.78	38,716.78	38,716.78	38,716.78	38,716.78	62,400	40,213.37	41,524.92	41,524.92	41,524.92	41,524.92	41,524.92
57,500	37,461.39	38,772.94	38,772.94	38,772.94	38,772.94	38,772.94	62,500	40,269.53	41,581.09	41,581.09	41,581.09	41,581.09	41,581.09
57,600	37,517.55	38,829.11	38,829.11	38,829.11	38,829.11	38,829.11	62,600	40,325.69	41,637.25	41,637.25	41,637.25	41,637.25	41,637.25
57,700	37,573.71	38,885.27	38,885.27	38,885.27	38,885.27	38,885.27	62,700	40,381.86	41,693.41	41,693.41	41,693.41	41,693.41	41,693.41
57,800	37,629.88	38,941.43	38,941.43	38,941.43	38,941.43	38,941.43	62,800	40,438.02	41,749.57	41,749.57	41,749.57	41,749.57	41,749.57
57,900	37,686.04	38,997.60	38,997.60	38,997.60	38,997.60	38,997.60	62,900	40,494.18	41,805.74	41,805.74	41,805.74	41,805.74	41,805.74
58,000	37,742.20	39,053.76	39,053.76	39,053.76	39,053.76	39,053.76	63,000	40,550.34	41,861.90	41,861.90	41,861.90	41,861.90	41,861.90
58,100	37,798.37	39,109.92	39,109.92	39,109.92	39,109.92	39,109.92	63,100	40,606.51	41,918.06	41,918.06	41,918.06	41,918.06	41,918.06
58,200	37,854.53	39,166.08	39,166.08	39,166.08	39,166.08	39,166.08	63,200	40,662.67	41,974.23	41,974.23	41,974.23	41,974.23	41,974.23
58,300	37,910.69	39,222.25	39,222.25	39,222.25	39,222.25	39,222.25	63,300	40,718.83	42,030.39	42,030.39	42,030.39	42,030.39	42,030.39
58,400	37,966.85	39,278.41	39,278.41	39,278.41	39,278.41	39,278.41	63,400	40,775.00	42,086.55	42,086.55	42,086.55	42,086.55	42,086.55
58,500	38,023.02	39,334.57	39,334.57	39,334.57	39,334.57	39,334.57	63,500	40,831.16	42,142.71	42,142.71	42,142.71	42,142.71	42,142.71
58,600	38,079.18	39,390.74	39,390.74	39,390.74	39,390.74	39,390.74	63,600	40,887.32	42,198.88	42,198.88	42,198.88	42,198.88	42,198.88
58,700	38,135.34	39,446.90	39,446.90	39,446.90	39,446.90	39,446.90	63,700	40,943.48	42,255.04	42,255.04	42,255.04	42,255.04	42,255.04
58,800	38,191.51	39,503.06	39,503.06	39,503.06	39,503.06	39,503.06	63,800	40,999.65	42,311.20	42,311.20	42,311.20	42,311.20	42,311.20
58,900	38,247.67	39,559.22	39,559.22	39,559.22	39,559.22	39,559.22	63,900	41,055.81	42,367.36	42,367.36	42,367.36	42,367.36	42,367.36
59,000	38,303.83	39,615.39	39,615.39	39,615.39	39,615.39	39,615.39	64,000	41,111.97	42,423.53	42,423.53	42,423.53	42,423.53	42,423.53
59,100	38,359.99	39,671.55	39,671.55	39,671.55	39,671.55	39,671.55	64,100	41,168.14	42,479.69	42,479.69	42,479.69	42,479.69	42,479.69
59,200	38,416.16	39,727.71	39,727.71	39,727.71	39,727.71	39,727.71	64,200	41,224.30	42,535.85	42,535.85	42,535.85	42,535.85	42,535.85
59,300	38,472.32	39,783.87	39,783.87	39,783.87	39,783.87	39,783.87	64,300	41,280.46	42,592.02	42,592.02	42,592.02	42,592.02	42,592.02
59,400	38,528.48	39,840.04	39,840.04	39,840.04	39,840.04	39,840.04	64,400	41,336.62	42,648.18	42,648.18	42,648.18	42,648.18	42,648.18
59,500	38,584.65	39,896.20	39,896.20	39,896.20	39,896.20	39,896.20	64,500	41,392.79	42,704.34	42,704.34	42,704.34	42,704.34	42,704.34
59,600	38,640.81	39,952.36	39,952.36	39,952.36	39,952.36	39,952.36	64,600	41,448.95	42,760.50	42,760.50	42,760.50	42,760.50	42,760.50
59,700	38,696.97	40,008.53	40,008.53	40,008.53	40,008.53	40,008.53	64,700	41,505.11	42,816.67	42,816.67	42,816.67	42,816.67	42,816.67
59,800	38,753.13	40,064.69	40,064.69	40,064.69	40,064.69	40,064.69	64,800	41,561.27	42,872.83	42,872.83	42,872.83	42,872.83	42,872.83
59,900	38,809.30	40,120.85	40,120.85	40,120.85	40,120.85	40,120.85	64,900	41,617.44	42,928.99	42,928.99	42,928.99	42,928.99	42,928.99
60,000	38,865.46	40,177.01	40,177.01	40,177.01	40,177.01	40,177.01	65,000	41,673.60	42,985.16	42,985.16	42,985.16	42,985.16	42,985.16

Income replacement indemnity or indemnity payable under the Workers' Compensation Act for the year 2017						Income replacement indemnity or indemnity payable under the Workers' Compensation Act for the year 2017					
(90 % of weighted net income for 2017) Single parent family						(90 % of weighted net income for 2017) Single parent family					
Annual gross income	Worker with 2 dependents of full age Number of minor dependents					Annual gross income	Worker with 2 dependents of full age Number of minor dependents				
	0	1	2	3	4 or more		0	1	2	3	4 or more
65,100	41,729.76	43,041.32	43,041.32	43,041.32	43,041.32	70,100	44,537.90	45,849.46	45,849.46	45,849.46	45,849.46
65,200	41,785.93	43,097.48	43,097.48	43,097.48	43,097.48	70,200	44,594.07	45,905.62	45,905.62	45,905.62	45,905.62
65,300	41,842.09	43,153.64	43,153.64	43,153.64	43,153.64	70,300	44,650.23	45,961.79	45,961.79	45,961.79	45,961.79
65,400	41,898.25	43,209.81	43,209.81	43,209.81	43,209.81	70,400	44,706.39	46,017.95	46,017.95	46,017.95	46,017.95
65,500	41,954.41	43,265.97	43,265.97	43,265.97	43,265.97	70,500	44,762.56	46,074.11	46,074.11	46,074.11	46,074.11
65,600	42,010.58	43,322.13	43,322.13	43,322.13	43,322.13	70,600	44,818.72	46,130.27	46,130.27	46,130.27	46,130.27
65,700	42,066.74	43,378.30	43,378.30	43,378.30	43,378.30	70,700	44,874.88	46,186.44	46,186.44	46,186.44	46,186.44
65,800	42,122.90	43,434.46	43,434.46	43,434.46	43,434.46	70,800	44,931.04	46,242.60	46,242.60	46,242.60	46,242.60
65,900	42,179.07	43,490.62	43,490.62	43,490.62	43,490.62	70,900	44,987.21	46,298.76	46,298.76	46,298.76	46,298.76
66,000	42,235.23	43,546.78	43,546.78	43,546.78	43,546.78	71,000	45,043.37	46,354.93	46,354.93	46,354.93	46,354.93
66,100	42,291.39	43,602.95	43,602.95	43,602.95	43,602.95	71,100	45,099.53	46,411.09	46,411.09	46,411.09	46,411.09
66,200	42,347.55	43,659.11	43,659.11	43,659.11	43,659.11	71,200	45,155.70	46,467.25	46,467.25	46,467.25	46,467.25
66,300	42,403.72	43,715.27	43,715.27	43,715.27	43,715.27	71,300	45,211.86	46,523.41	46,523.41	46,523.41	46,523.41
66,400	42,459.88	43,771.44	43,771.44	43,771.44	43,771.44	71,400	45,268.02	46,579.58	46,579.58	46,579.58	46,579.58
66,500	42,516.04	43,827.60	43,827.60	43,827.60	43,827.60	71,500	45,324.18	46,635.74	46,635.74	46,635.74	46,635.74
66,600	42,572.21	43,883.76	43,883.76	43,883.76	43,883.76	71,600	45,380.35	46,691.90	46,691.90	46,691.90	46,691.90
66,700	42,628.37	43,939.92	43,939.92	43,939.92	43,939.92	71,700	45,436.51	46,748.07	46,748.07	46,748.07	46,748.07
66,800	42,684.53	43,996.09	43,996.09	43,996.09	43,996.09	71,800	45,492.67	46,804.23	46,804.23	46,804.23	46,804.23
66,900	42,740.69	44,052.25	44,052.25	44,052.25	44,052.25	71,900	45,548.84	46,860.39	46,860.39	46,860.39	46,860.39
67,000	42,796.86	44,108.41	44,108.41	44,108.41	44,108.41	72,000	45,605.00	46,916.55	46,916.55	46,916.55	46,916.55
67,100	42,853.02	44,164.58	44,164.58	44,164.58	44,164.58	72,100	45,661.16	46,972.72	46,972.72	46,972.72	46,972.72
67,200	42,909.18	44,220.74	44,220.74	44,220.74	44,220.74	72,200	45,717.32	47,028.88	47,028.88	47,028.88	47,028.88
67,300	42,965.35	44,276.90	44,276.90	44,276.90	44,276.90	72,300	45,773.49	47,085.04	47,085.04	47,085.04	47,085.04
67,400	43,021.51	44,333.06	44,333.06	44,333.06	44,333.06	72,400	45,829.65	47,141.20	47,141.20	47,141.20	47,141.20
67,500	43,077.67	44,389.23	44,389.23	44,389.23	44,389.23	72,500	45,885.81	47,197.37	47,197.37	47,197.37	47,197.37
67,600	43,133.83	44,445.39	44,445.39	44,445.39	44,445.39						
67,700	43,190.00	44,501.55	44,501.55	44,501.55	44,501.55						
67,800	43,246.16	44,557.71	44,557.71	44,557.71	44,557.71						
67,900	43,302.32	44,613.88	44,613.88	44,613.88	44,613.88						
68,000	43,358.49	44,670.04	44,670.04	44,670.04	44,670.04						
68,100	43,414.65	44,726.20	44,726.20	44,726.20	44,726.20						
68,200	43,470.81	44,782.37	44,782.37	44,782.37	44,782.37						
68,300	43,526.97	44,838.53	44,838.53	44,838.53	44,838.53						
68,400	43,583.14	44,894.69	44,894.69	44,894.69	44,894.69						
68,500	43,639.30	44,950.85	44,950.85	44,950.85	44,950.85						
68,600	43,695.46	45,007.02	45,007.02	45,007.02	45,007.02						
68,700	43,751.62	45,063.18	45,063.18	45,063.18	45,063.18						
68,800	43,807.79	45,119.34	45,119.34	45,119.34	45,119.34						
68,900	43,863.95	45,175.51	45,175.51	45,175.51	45,175.51						
69,000	43,920.11	45,231.67	45,231.67	45,231.67	45,231.67						
69,100	43,976.28	45,287.83	45,287.83	45,287.83	45,287.83						
69,200	44,032.44	45,343.99	45,343.99	45,343.99	45,343.99						
69,300	44,088.60	45,400.16	45,400.16	45,400.16	45,400.16						
69,400	44,144.76	45,456.32	45,456.32	45,456.32	45,456.32						
69,500	44,200.93	45,512.48	45,512.48	45,512.48	45,512.48						
69,600	44,257.09	45,568.65	45,568.65	45,568.65	45,568.65						
69,700	44,313.25	45,624.81	45,624.81	45,624.81	45,624.81						
69,800	44,369.42	45,680.97	45,680.97	45,680.97	45,680.97						
69,900	44,425.58	45,737.13	45,737.13	45,737.13	45,737.13						
70,000	44,481.74	45,793.30	45,793.30	45,793.30	45,793.30						

Income replacement indemnity or indemnity payable under the Workers' Compensation Act for the year 2017						Income replacement indemnity or indemnity payable under the Workers' Compensation Act for the year 2017					
(90 % of weighted net income for 2017)						(90 % of weighted net income for 2017)					
Single parent family						Single parent family					
Annual gross income	Worker with 3 dependents of full age					Annual gross income	Worker with 3 dependents of full age				
	Number of minor dependents						Number of minor dependents				
	0	1	2	3	4 or more		0	1	2	3	4 or more
100	88.36	88.36	88.36	88.36	88.36	5,100	4,428.79	4,428.79	4,428.79	4,428.79	4,428.79
200	176.73	176.73	176.73	176.73	176.73	5,200	4,512.30	4,512.30	4,512.30	4,512.30	4,512.30
300	265.09	265.09	265.09	265.09	265.09	5,300	4,595.80	4,595.80	4,595.80	4,595.80	4,595.80
400	353.46	353.46	353.46	353.46	353.46	5,400	4,679.31	4,679.31	4,679.31	4,679.31	4,679.31
500	441.82	441.82	441.82	441.82	441.82	5,500	4,762.81	4,762.81	4,762.81	4,762.81	4,762.81
600	530.18	530.18	530.18	530.18	530.18	5,600	4,846.31	4,846.31	4,846.31	4,846.31	4,846.31
700	618.55	618.55	618.55	618.55	618.55	5,700	4,929.82	4,929.82	4,929.82	4,929.82	4,929.82
800	706.91	706.91	706.91	706.91	706.91	5,800	5,013.32	5,013.32	5,013.32	5,013.32	5,013.32
900	795.27	795.27	795.27	795.27	795.27	5,900	5,096.82	5,096.82	5,096.82	5,096.82	5,096.82
1,000	883.64	883.64	883.64	883.64	883.64	6,000	5,180.33	5,180.33	5,180.33	5,180.33	5,180.33
1,100	972.00	972.00	972.00	972.00	972.00	6,100	5,263.83	5,263.83	5,263.83	5,263.83	5,263.83
1,200	1,060.37	1,060.37	1,060.37	1,060.37	1,060.37	6,200	5,347.34	5,347.34	5,347.34	5,347.34	5,347.34
1,300	1,148.73	1,148.73	1,148.73	1,148.73	1,148.73	6,300	5,430.84	5,430.84	5,430.84	5,430.84	5,430.84
1,400	1,237.09	1,237.09	1,237.09	1,237.09	1,237.09	6,400	5,514.34	5,514.34	5,514.34	5,514.34	5,514.34
1,500	1,325.46	1,325.46	1,325.46	1,325.46	1,325.46	6,500	5,597.85	5,597.85	5,597.85	5,597.85	5,597.85
1,600	1,413.82	1,413.82	1,413.82	1,413.82	1,413.82	6,600	5,681.35	5,681.35	5,681.35	5,681.35	5,681.35
1,700	1,502.18	1,502.18	1,502.18	1,502.18	1,502.18	6,700	5,764.85	5,764.85	5,764.85	5,764.85	5,764.85
1,800	1,590.55	1,590.55	1,590.55	1,590.55	1,590.55	6,800	5,848.36	5,848.36	5,848.36	5,848.36	5,848.36
1,900	1,678.91	1,678.91	1,678.91	1,678.91	1,678.91	6,900	5,931.86	5,931.86	5,931.86	5,931.86	5,931.86
2,000	1,767.28	1,767.28	1,767.28	1,767.28	1,767.28	7,000	6,015.37	6,015.37	6,015.37	6,015.37	6,015.37
2,100	1,855.64	1,855.64	1,855.64	1,855.64	1,855.64	7,100	6,098.87	6,098.87	6,098.87	6,098.87	6,098.87
2,200	1,944.00	1,944.00	1,944.00	1,944.00	1,944.00	7,200	6,182.37	6,182.37	6,182.37	6,182.37	6,182.37
2,300	2,032.37	2,032.37	2,032.37	2,032.37	2,032.37	7,300	6,265.88	6,265.88	6,265.88	6,265.88	6,265.88
2,400	2,120.73	2,120.73	2,120.73	2,120.73	2,120.73	7,400	6,349.38	6,349.38	6,349.38	6,349.38	6,349.38
2,500	2,209.10	2,209.10	2,209.10	2,209.10	2,209.10	7,500	6,432.89	6,432.89	6,432.89	6,432.89	6,432.89
2,600	2,297.46	2,297.46	2,297.46	2,297.46	2,297.46	7,600	6,516.39	6,516.39	6,516.39	6,516.39	6,516.39
2,700	2,385.82	2,385.82	2,385.82	2,385.82	2,385.82	7,700	6,599.89	6,599.89	6,599.89	6,599.89	6,599.89
2,800	2,474.19	2,474.19	2,474.19	2,474.19	2,474.19	7,800	6,683.40	6,683.40	6,683.40	6,683.40	6,683.40
2,900	2,562.55	2,562.55	2,562.55	2,562.55	2,562.55	7,900	6,766.90	6,766.90	6,766.90	6,766.90	6,766.90
3,000	2,650.91	2,650.91	2,650.91	2,650.91	2,650.91	8,000	6,850.40	6,850.40	6,850.40	6,850.40	6,850.40
3,100	2,739.28	2,739.28	2,739.28	2,739.28	2,739.28	8,100	6,933.91	6,933.91	6,933.91	6,933.91	6,933.91
3,200	2,827.64	2,827.64	2,827.64	2,827.64	2,827.64	8,200	7,017.41	7,017.41	7,017.41	7,017.41	7,017.41
3,300	2,916.01	2,916.01	2,916.01	2,916.01	2,916.01	8,300	7,100.92	7,100.92	7,100.92	7,100.92	7,100.92
3,400	3,004.37	3,004.37	3,004.37	3,004.37	3,004.37	8,400	7,184.42	7,184.42	7,184.42	7,184.42	7,184.42
3,500	3,092.73	3,092.73	3,092.73	3,092.73	3,092.73	8,500	7,267.92	7,267.92	7,267.92	7,267.92	7,267.92
3,600	3,176.24	3,176.24	3,176.24	3,176.24	3,176.24	8,600	7,351.43	7,351.43	7,351.43	7,351.43	7,351.43
3,700	3,259.74	3,259.74	3,259.74	3,259.74	3,259.74	8,700	7,434.93	7,434.93	7,434.93	7,434.93	7,434.93
3,800	3,343.24	3,343.24	3,343.24	3,343.24	3,343.24	8,800	7,518.43	7,518.43	7,518.43	7,518.43	7,518.43
3,900	3,426.75	3,426.75	3,426.75	3,426.75	3,426.75	8,900	7,601.94	7,601.94	7,601.94	7,601.94	7,601.94
4,000	3,510.25	3,510.25	3,510.25	3,510.25	3,510.25	9,000	7,685.44	7,685.44	7,685.44	7,685.44	7,685.44
4,100	3,593.76	3,593.76	3,593.76	3,593.76	3,593.76	9,100	7,768.95	7,768.95	7,768.95	7,768.95	7,768.95
4,200	3,677.26	3,677.26	3,677.26	3,677.26	3,677.26	9,200	7,852.45	7,852.45	7,852.45	7,852.45	7,852.45
4,300	3,760.76	3,760.76	3,760.76	3,760.76	3,760.76	9,300	7,935.95	7,935.95	7,935.95	7,935.95	7,935.95
4,400	3,844.27	3,844.27	3,844.27	3,844.27	3,844.27	9,400	8,019.46	8,019.46	8,019.46	8,019.46	8,019.46
4,500	3,927.77	3,927.77	3,927.77	3,927.77	3,927.77	9,500	8,102.96	8,102.96	8,102.96	8,102.96	8,102.96
4,600	4,011.27	4,011.27	4,011.27	4,011.27	4,011.27	9,600	8,186.46	8,186.46	8,186.46	8,186.46	8,186.46
4,700	4,094.78	4,094.78	4,094.78	4,094.78	4,094.78	9,700	8,269.97	8,269.97	8,269.97	8,269.97	8,269.97
4,800	4,178.28	4,178.28	4,178.28	4,178.28	4,178.28	9,800	8,353.47	8,353.47	8,353.47	8,353.47	8,353.47
4,900	4,261.79	4,261.79	4,261.79	4,261.79	4,261.79	9,900	8,436.98	8,436.98	8,436.98	8,436.98	8,436.98
5,000	4,345.29	4,345.29	4,345.29	4,345.29	4,345.29	10,000	8,520.48	8,520.48	8,520.48	8,520.48	8,520.48

Income replacement indemnity or indemnity payable under the Workers' Compensation Act for the year 2017 (90 % of weighted net income for 2017) Single parent family Worker with 3 dependents of full age						Income replacement indemnity or indemnity payable under the Workers' Compensation Act for the year 2017 (90 % of weighted net income for 2017) Single parent family Worker with 3 dependents of full age					
Annual gross income	Number of minor dependents					Annual gross income	Number of minor dependents				
	0	1	2	3	4 or more		0	1	2	3	4 or more
10,100	8,603.98	8,603.98	8,603.98	8,603.98	8,603.98	15,100	12,622.93	12,779.17	12,779.17	12,779.17	12,779.17
10,200	8,687.49	8,687.49	8,687.49	8,687.49	8,687.49	15,200	12,695.97	12,862.68	12,862.68	12,862.68	12,862.68
10,300	8,770.99	8,770.99	8,770.99	8,770.99	8,770.99	15,300	12,769.02	12,946.18	12,946.18	12,946.18	12,946.18
10,400	8,854.50	8,854.50	8,854.50	8,854.50	8,854.50	15,400	12,842.06	13,029.69	13,029.69	13,029.69	13,029.69
10,500	8,938.00	8,938.00	8,938.00	8,938.00	8,938.00	15,500	12,915.11	13,113.19	13,113.19	13,113.19	13,113.19
10,600	9,021.50	9,021.50	9,021.50	9,021.50	9,021.50	15,600	12,988.15	13,196.69	13,196.69	13,196.69	13,196.69
10,700	9,105.01	9,105.01	9,105.01	9,105.01	9,105.01	15,700	13,061.20	13,280.20	13,280.20	13,280.20	13,280.20
10,800	9,188.51	9,188.51	9,188.51	9,188.51	9,188.51	15,800	13,134.24	13,363.70	13,363.70	13,363.70	13,363.70
10,900	9,272.01	9,272.01	9,272.01	9,272.01	9,272.01	15,900	13,207.29	13,447.20	13,447.20	13,447.20	13,447.20
11,000	9,355.52	9,355.52	9,355.52	9,355.52	9,355.52	16,000	13,280.33	13,530.71	13,530.71	13,530.71	13,530.71
11,100	9,439.02	9,439.02	9,439.02	9,439.02	9,439.02	16,100	13,353.38	13,614.21	13,614.21	13,614.21	13,614.21
11,200	9,522.53	9,522.53	9,522.53	9,522.53	9,522.53	16,200	13,426.42	13,697.72	13,697.72	13,697.72	13,697.72
11,300	9,606.03	9,606.03	9,606.03	9,606.03	9,606.03	16,300	13,499.47	13,781.22	13,781.22	13,781.22	13,781.22
11,400	9,689.53	9,689.53	9,689.53	9,689.53	9,689.53	16,400	13,572.51	13,864.72	13,864.72	13,864.72	13,864.72
11,500	9,773.04	9,773.04	9,773.04	9,773.04	9,773.04	16,500	13,645.56	13,948.23	13,948.23	13,948.23	13,948.23
11,600	9,856.54	9,856.54	9,856.54	9,856.54	9,856.54	16,600	13,718.60	14,031.73	14,031.73	14,031.73	14,031.73
11,700	9,940.04	9,940.04	9,940.04	9,940.04	9,940.04	16,700	13,791.65	14,115.23	14,115.23	14,115.23	14,115.23
11,800	10,023.55	10,023.55	10,023.55	10,023.55	10,023.55	16,800	13,864.69	14,198.74	14,198.74	14,198.74	14,198.74
11,900	10,107.05	10,107.05	10,107.05	10,107.05	10,107.05	16,900	13,937.74	14,282.24	14,282.24	14,282.24	14,282.24
12,000	10,190.56	10,190.56	10,190.56	10,190.56	10,190.56	17,000	14,010.78	14,365.75	14,365.75	14,365.75	14,365.75
12,100	10,274.06	10,274.06	10,274.06	10,274.06	10,274.06	17,100	14,083.83	14,449.25	14,449.25	14,449.25	14,449.25
12,200	10,357.56	10,357.56	10,357.56	10,357.56	10,357.56	17,200	14,156.87	14,532.75	14,532.75	14,532.75	14,532.75
12,300	10,441.07	10,441.07	10,441.07	10,441.07	10,441.07	17,300	14,229.92	14,616.26	14,616.26	14,616.26	14,616.26
12,400	10,524.57	10,524.57	10,524.57	10,524.57	10,524.57	17,400	14,302.96	14,699.76	14,699.76	14,699.76	14,699.76
12,500	10,608.08	10,608.08	10,608.08	10,608.08	10,608.08	17,500	14,376.01	14,783.27	14,783.27	14,783.27	14,783.27
12,600	10,691.58	10,691.58	10,691.58	10,691.58	10,691.58	17,600	14,449.05	14,866.77	14,866.77	14,866.77	14,866.77
12,700	10,775.08	10,775.08	10,775.08	10,775.08	10,775.08	17,700	14,522.10	14,950.27	14,950.27	14,950.27	14,950.27
12,800	10,858.59	10,858.59	10,858.59	10,858.59	10,858.59	17,800	14,595.14	15,033.78	15,033.78	15,033.78	15,033.78
12,900	10,942.09	10,942.09	10,942.09	10,942.09	10,942.09	17,900	14,668.19	15,117.28	15,117.28	15,117.28	15,117.28
13,000	11,025.59	11,025.59	11,025.59	11,025.59	11,025.59	18,000	14,741.23	15,200.78	15,200.78	15,200.78	15,200.78
13,100	11,109.10	11,109.10	11,109.10	11,109.10	11,109.10	18,100	14,814.28	15,284.29	15,284.29	15,284.29	15,284.29
13,200	11,192.60	11,192.60	11,192.60	11,192.60	11,192.60	18,200	14,887.32	15,367.79	15,367.79	15,367.79	15,367.79
13,300	11,276.11	11,276.11	11,276.11	11,276.11	11,276.11	18,300	14,960.37	15,451.30	15,451.30	15,451.30	15,451.30
13,400	11,359.61	11,359.61	11,359.61	11,359.61	11,359.61	18,400	15,033.41	15,534.80	15,534.80	15,534.80	15,534.80
13,500	11,443.11	11,443.11	11,443.11	11,443.11	11,443.11	18,500	15,106.46	15,618.30	15,618.30	15,618.30	15,618.30
13,600	11,526.62	11,526.62	11,526.62	11,526.62	11,526.62	18,600	15,179.50	15,701.81	15,701.81	15,701.81	15,701.81
13,700	11,600.30	11,610.12	11,610.12	11,610.12	11,610.12	18,700	15,252.55	15,785.31	15,785.31	15,785.31	15,785.31
13,800	11,673.34	11,693.62	11,693.62	11,693.62	11,693.62	18,800	15,325.59	15,868.81	15,868.81	15,868.81	15,868.81
13,900	11,746.39	11,777.13	11,777.13	11,777.13	11,777.13	18,900	15,398.64	15,952.32	15,952.32	15,952.32	15,952.32
14,000	11,819.43	11,860.63	11,860.63	11,860.63	11,860.63	19,000	15,471.68	16,035.82	16,035.82	16,035.82	16,035.82
14,100	11,892.48	11,944.14	11,944.14	11,944.14	11,944.14	19,100	15,544.73	16,119.33	16,119.33	16,119.33	16,119.33
14,200	11,965.52	12,027.64	12,027.64	12,027.64	12,027.64	19,200	15,617.77	16,202.83	16,202.83	16,202.83	16,202.83
14,300	12,038.57	12,111.14	12,111.14	12,111.14	12,111.14	19,300	15,690.82	16,286.33	16,286.33	16,286.33	16,286.33
14,400	12,111.61	12,194.65	12,194.65	12,194.65	12,194.65	19,400	15,763.86	16,369.84	16,369.84	16,369.84	16,369.84
14,500	12,184.66	12,278.15	12,278.15	12,278.15	12,278.15	19,500	15,836.91	16,453.34	16,453.34	16,453.34	16,453.34
14,600	12,257.70	12,361.65	12,361.65	12,361.65	12,361.65	19,600	15,909.95	16,536.84	16,536.84	16,536.84	16,536.84
14,700	12,330.75	12,445.16	12,445.16	12,445.16	12,445.16	19,700	15,983.00	16,620.35	16,620.35	16,620.35	16,620.35
14,800	12,403.79	12,528.66	12,528.66	12,528.66	12,528.66	19,800	16,056.04	16,703.85	16,703.85	16,703.85	16,703.85
14,900	12,476.84	12,612.17	12,612.17	12,612.17	12,612.17	19,900	16,129.09	16,787.36	16,787.36	16,787.36	16,787.36
15,000	12,549.88	12,695.67	12,695.67	12,695.67	12,695.67	20,000	16,202.13	16,870.86	16,870.86	16,870.86	16,870.86

Income replacement indemnity or indemnity payable under the Workers' Compensation Act for the year 2017 (90 % of weighted net income for 2017) Single parent family Worker with 3 dependents of full age Number of minor dependents						Income replacement indemnity or indemnity payable under the Workers' Compensation Act for the year 2017 (90 % of weighted net income for 2017) Single parent family Worker with 3 dependents of full age Number of minor dependents					
Annual gross income	0	1	2	3	4 or more	Annual gross income	0	1	2	3	4 or more
20,100	16,275.18	16,954.36	16,954.36	16,954.36	16,954.36	25,100	19,927.42	21,075.01	21,075.01	21,075.01	21,075.01
20,200	16,348.22	17,037.87	17,037.87	17,037.87	17,037.87	25,200	20,000.47	21,144.12	21,144.12	21,144.12	21,144.12
20,300	16,421.27	17,121.37	17,121.37	17,121.37	17,121.37	25,300	20,073.51	21,213.22	21,213.22	21,213.22	21,213.22
20,400	16,494.31	17,204.88	17,204.88	17,204.88	17,204.88	25,400	20,146.56	21,282.33	21,282.33	21,282.33	21,282.33
20,500	16,567.35	17,288.38	17,288.38	17,288.38	17,288.38	25,500	20,219.60	21,351.43	21,351.43	21,351.43	21,351.43
20,600	16,640.40	17,371.88	17,371.88	17,371.88	17,371.88	25,600	20,292.65	21,420.53	21,420.53	21,420.53	21,420.53
20,700	16,713.44	17,455.39	17,455.39	17,455.39	17,455.39	25,700	20,365.69	21,489.64	21,489.64	21,489.64	21,489.64
20,800	16,786.49	17,538.89	17,538.89	17,538.89	17,538.89	25,800	20,438.74	21,558.74	21,558.74	21,558.74	21,558.74
20,900	16,859.53	17,622.39	17,622.39	17,622.39	17,622.39	25,900	20,511.78	21,627.84	21,627.84	21,627.84	21,627.84
21,000	16,932.58	17,705.90	17,705.90	17,705.90	17,705.90	26,000	20,584.83	21,696.95	21,696.95	21,696.95	21,696.95
21,100	17,005.62	17,789.40	17,789.40	17,789.40	17,789.40	26,100	20,657.87	21,766.05	21,766.05	21,766.05	21,766.05
21,200	17,078.67	17,872.91	17,872.91	17,872.91	17,872.91	26,200	20,730.92	21,829.53	21,829.53	21,829.53	21,829.53
21,300	17,151.71	17,956.41	17,956.41	17,956.41	17,956.41	26,300	20,803.96	21,888.18	21,888.18	21,888.18	21,888.18
21,400	17,224.76	18,039.91	18,039.91	18,039.91	18,039.91	26,400	20,877.01	21,946.82	21,946.82	21,946.82	21,946.82
21,500	17,297.80	18,123.42	18,123.42	18,123.42	18,123.42	26,500	20,950.05	22,005.47	22,005.47	22,005.47	22,005.47
21,600	17,370.85	18,206.92	18,206.92	18,206.92	18,206.92	26,600	21,023.10	22,064.11	22,064.11	22,064.11	22,064.11
21,700	17,443.89	18,290.42	18,290.42	18,290.42	18,290.42	26,700	21,096.14	22,122.76	22,122.76	22,122.76	22,122.76
21,800	17,516.94	18,373.93	18,373.93	18,373.93	18,373.93	26,800	21,169.19	22,181.40	22,181.40	22,181.40	22,181.40
21,900	17,589.98	18,457.43	18,457.43	18,457.43	18,457.43	26,900	21,231.79	22,240.05	22,240.05	22,240.05	22,240.05
22,000	17,663.03	18,540.94	18,540.94	18,540.94	18,540.94	27,000	21,290.44	22,298.69	22,298.69	22,298.69	22,298.69
22,100	17,736.07	18,624.44	18,624.44	18,624.44	18,624.44	27,100	21,349.08	22,357.34	22,357.34	22,357.34	22,357.34
22,200	17,809.12	18,707.94	18,707.94	18,707.94	18,707.94	27,200	21,407.73	22,415.98	22,415.98	22,415.98	22,415.98
22,300	17,882.16	18,791.45	18,791.45	18,791.45	18,791.45	27,300	21,466.37	22,474.63	22,474.63	22,474.63	22,474.63
22,400	17,955.21	18,874.95	18,874.95	18,874.95	18,874.95	27,400	21,525.02	22,533.27	22,533.27	22,533.27	22,533.27
22,500	18,028.25	18,958.46	18,958.46	18,958.46	18,958.46	27,500	21,583.66	22,591.92	22,591.92	22,591.92	22,591.92
22,600	18,101.30	19,041.96	19,041.96	19,041.96	19,041.96	27,600	21,642.31	22,650.56	22,650.56	22,650.56	22,650.56
22,700	18,174.34	19,125.46	19,125.46	19,125.46	19,125.46	27,700	21,700.95	22,709.21	22,709.21	22,709.21	22,709.21
22,800	18,247.39	19,208.97	19,208.97	19,208.97	19,208.97	27,800	21,759.60	22,767.85	22,767.85	22,767.85	22,767.85
22,900	18,320.43	19,292.47	19,292.47	19,292.47	19,292.47	27,900	21,818.24	22,826.50	22,826.50	22,826.50	22,826.50
23,000	18,393.48	19,375.97	19,375.97	19,375.97	19,375.97	28,000	21,876.89	22,885.14	22,885.14	22,885.14	22,885.14
23,100	18,466.52	19,459.48	19,459.48	19,459.48	19,459.48	28,100	21,935.53	22,943.79	22,943.79	22,943.79	22,943.79
23,200	18,539.57	19,542.98	19,542.98	19,542.98	19,542.98	28,200	21,994.18	23,002.43	23,002.43	23,002.43	23,002.43
23,300	18,612.61	19,626.49	19,626.49	19,626.49	19,626.49	28,300	22,052.82	23,061.08	23,061.08	23,061.08	23,061.08
23,400	18,685.66	19,709.99	19,709.99	19,709.99	19,709.99	28,400	22,111.47	23,119.72	23,119.72	23,119.72	23,119.72
23,500	18,758.70	19,793.49	19,793.49	19,793.49	19,793.49	28,500	22,170.11	23,178.37	23,178.37	23,178.37	23,178.37
23,600	18,831.75	19,877.00	19,877.00	19,877.00	19,877.00	28,600	22,228.76	23,237.01	23,237.01	23,237.01	23,237.01
23,700	18,904.79	19,960.50	19,960.50	19,960.50	19,960.50	28,700	22,287.40	23,295.66	23,295.66	23,295.66	23,295.66
23,800	18,977.84	20,044.00	20,044.00	20,044.00	20,044.00	28,800	22,346.05	23,354.30	23,354.30	23,354.30	23,354.30
23,900	19,050.88	20,127.51	20,127.51	20,127.51	20,127.51	28,900	22,404.69	23,412.95	23,412.95	23,412.95	23,412.95
24,000	19,123.93	20,211.01	20,211.01	20,211.01	20,211.01	29,000	22,463.34	23,471.59	23,471.59	23,471.59	23,471.59
24,100	19,196.97	20,294.52	20,294.52	20,294.52	20,294.52	29,100	22,521.98	23,530.24	23,530.24	23,530.24	23,530.24
24,200	19,270.02	20,378.02	20,378.02	20,378.02	20,378.02	29,200	22,580.63	23,588.88	23,588.88	23,588.88	23,588.88
24,300	19,343.06	20,461.52	20,461.52	20,461.52	20,461.52	29,300	22,639.27	23,647.53	23,647.53	23,647.53	23,647.53
24,400	19,416.11	20,545.03	20,545.03	20,545.03	20,545.03	29,400	22,697.92	23,706.17	23,706.17	23,706.17	23,706.17
24,500	19,489.15	20,628.53	20,628.53	20,628.53	20,628.53	29,500	22,756.56	23,764.82	23,764.82	23,764.82	23,764.82
24,600	19,562.20	20,712.03	20,712.03	20,712.03	20,712.03	29,600	22,815.21	23,823.46	23,823.46	23,823.46	23,823.46
24,700	19,635.24	20,795.54	20,795.54	20,795.54	20,795.54	29,700	22,873.85	23,882.11	23,882.11	23,882.11	23,882.11
24,800	19,708.29	20,867.70	20,867.70	20,867.70	20,867.70	29,800	22,932.50	23,940.75	23,940.75	23,940.75	23,940.75
24,900	19,781.33	20,936.81	20,936.81	20,936.81	20,936.81	29,900	22,991.14	23,999.40	23,999.40	23,999.40	23,999.40
25,000	19,854.38	21,005.91	21,005.91	21,005.91	21,005.91	30,000	23,049.79	24,058.04	24,058.04	24,058.04	24,058.04

Income replacement indemnity or indemnity payable under the Workers' Compensation Act for the year 2017						Income replacement indemnity or indemnity payable under the Workers' Compensation Act for the year 2017					
(90 % of weighted net income for 2017)						(90 % of weighted net income for 2017)					
Single parent family						Single parent family					
Annual gross income	Worker with 3 dependents of full age					Annual gross income	Worker with 3 dependents of full age				
	Number of minor dependents						Number of minor dependents				
	0	1	2	3	4 or more	0	1	2	3	4 or more	
30,100	23,108.43	24,116.69	24,116.69	24,116.69	24,116.69	35,100	26,035.14	27,043.40	27,043.40	27,043.40	27,043.40
30,200	23,167.08	24,175.33	24,175.33	24,175.33	24,175.33	35,200	26,091.09	27,099.34	27,099.34	27,099.34	27,099.34
30,300	23,225.72	24,233.98	24,233.98	24,233.98	24,233.98	35,300	26,147.03	27,155.29	27,155.29	27,155.29	27,155.29
30,400	23,284.36	24,292.62	24,292.62	24,292.62	24,292.62	35,400	26,202.98	27,211.23	27,211.23	27,211.23	27,211.23
30,500	23,343.01	24,351.27	24,351.27	24,351.27	24,351.27	35,500	26,258.92	27,267.18	27,267.18	27,267.18	27,267.18
30,600	23,401.65	24,409.91	24,409.91	24,409.91	24,409.91	35,600	26,314.87	27,323.12	27,323.12	27,323.12	27,323.12
30,700	23,460.30	24,468.56	24,468.56	24,468.56	24,468.56	35,700	26,370.81	27,379.07	27,379.07	27,379.07	27,379.07
30,800	23,518.94	24,527.20	24,527.20	24,527.20	24,527.20	35,800	26,426.76	27,435.01	27,435.01	27,435.01	27,435.01
30,900	23,577.59	24,585.85	24,585.85	24,585.85	24,585.85	35,900	26,482.70	27,490.96	27,490.96	27,490.96	27,490.96
31,000	23,636.23	24,644.49	24,644.49	24,644.49	24,644.49	36,000	26,538.65	27,546.90	27,546.90	27,546.90	27,546.90
31,100	23,694.88	24,703.13	24,703.13	24,703.13	24,703.13	36,100	26,594.59	27,602.85	27,602.85	27,602.85	27,602.85
31,200	23,753.52	24,761.78	24,761.78	24,761.78	24,761.78	36,200	26,650.54	27,658.79	27,658.79	27,658.79	27,658.79
31,300	23,812.17	24,820.42	24,820.42	24,820.42	24,820.42	36,300	26,706.48	27,714.74	27,714.74	27,714.74	27,714.74
31,400	23,870.81	24,879.07	24,879.07	24,879.07	24,879.07	36,400	26,762.43	27,770.68	27,770.68	27,770.68	27,770.68
31,500	23,929.46	24,937.71	24,937.71	24,937.71	24,937.71	36,500	26,818.37	27,826.63	27,826.63	27,826.63	27,826.63
31,600	23,988.10	24,996.36	24,996.36	24,996.36	24,996.36	36,600	26,874.32	27,882.57	27,882.57	27,882.57	27,882.57
31,700	24,046.75	25,055.00	25,055.00	25,055.00	25,055.00	36,700	26,930.26	27,938.52	27,938.52	27,938.52	27,938.52
31,800	24,105.39	25,113.65	25,113.65	25,113.65	25,113.65	36,800	26,986.21	27,994.46	27,994.46	27,994.46	27,994.46
31,900	24,164.04	25,172.29	25,172.29	25,172.29	25,172.29	36,900	27,042.15	28,050.41	28,050.41	28,050.41	28,050.41
32,000	24,222.68	25,230.94	25,230.94	25,230.94	25,230.94	37,000	27,098.10	28,106.35	28,106.35	28,106.35	28,106.35
32,100	24,281.33	25,289.58	25,289.58	25,289.58	25,289.58	37,100	27,154.04	28,162.30	28,162.30	28,162.30	28,162.30
32,200	24,339.97	25,348.23	25,348.23	25,348.23	25,348.23	37,200	27,209.99	28,218.24	28,218.24	28,218.24	28,218.24
32,300	24,398.62	25,406.87	25,406.87	25,406.87	25,406.87	37,300	27,265.93	28,274.19	28,274.19	28,274.19	28,274.19
32,400	24,457.26	25,465.52	25,465.52	25,465.52	25,465.52	37,400	27,321.88	28,330.13	28,330.13	28,330.13	28,330.13
32,500	24,515.91	25,524.16	25,524.16	25,524.16	25,524.16	37,500	27,377.82	28,386.08	28,386.08	28,386.08	28,386.08
32,600	24,574.55	25,582.81	25,582.81	25,582.81	25,582.81	37,600	27,433.77	28,442.02	28,442.02	28,442.02	28,442.02
32,700	24,633.20	25,641.45	25,641.45	25,641.45	25,641.45	37,700	27,489.71	28,497.97	28,497.97	28,497.97	28,497.97
32,800	24,691.84	25,700.10	25,700.10	25,700.10	25,700.10	37,800	27,545.66	28,553.91	28,553.91	28,553.91	28,553.91
32,900	24,750.49	25,758.74	25,758.74	25,758.74	25,758.74	37,900	27,601.60	28,609.86	28,609.86	28,609.86	28,609.86
33,000	24,809.13	25,817.39	25,817.39	25,817.39	25,817.39	38,000	27,657.55	28,665.80	28,665.80	28,665.80	28,665.80
33,100	24,867.78	25,876.03	25,876.03	25,876.03	25,876.03	38,100	27,713.49	28,721.75	28,721.75	28,721.75	28,721.75
33,200	24,926.42	25,934.68	25,934.68	25,934.68	25,934.68	38,200	27,769.44	28,777.69	28,777.69	28,777.69	28,777.69
33,300	24,985.07	25,993.32	25,993.32	25,993.32	25,993.32	38,300	27,825.38	28,833.64	28,833.64	28,833.64	28,833.64
33,400	25,043.71	26,051.97	26,051.97	26,051.97	26,051.97	38,400	27,881.33	28,889.58	28,889.58	28,889.58	28,889.58
33,500	25,102.36	26,110.61	26,110.61	26,110.61	26,110.61	38,500	27,937.27	28,945.53	28,945.53	28,945.53	28,945.53
33,600	25,161.00	26,169.26	26,169.26	26,169.26	26,169.26	38,600	27,993.22	29,001.47	29,001.47	29,001.47	29,001.47
33,700	25,219.65	26,227.90	26,227.90	26,227.90	26,227.90	38,700	28,049.16	29,057.42	29,057.42	29,057.42	29,057.42
33,800	25,278.29	26,286.55	26,286.55	26,286.55	26,286.55	38,800	28,105.11	29,113.36	29,113.36	29,113.36	29,113.36
33,900	25,336.94	26,345.19	26,345.19	26,345.19	26,345.19	38,900	28,161.05	29,169.31	29,169.31	29,169.31	29,169.31
34,000	25,395.58	26,403.84	26,403.84	26,403.84	26,403.84	39,000	28,217.00	29,225.25	29,225.25	29,225.25	29,225.25
34,100	25,454.23	26,462.48	26,462.48	26,462.48	26,462.48	39,100	28,272.94	29,281.20	29,281.20	29,281.20	29,281.20
34,200	25,512.87	26,521.13	26,521.13	26,521.13	26,521.13	39,200	28,328.89	29,337.14	29,337.14	29,337.14	29,337.14
34,300	25,571.52	26,579.77	26,579.77	26,579.77	26,579.77	39,300	28,384.83	29,393.09	29,393.09	29,393.09	29,393.09
34,400	25,630.16	26,638.42	26,638.42	26,638.42	26,638.42	39,400	28,440.78	29,449.03	29,449.03	29,449.03	29,449.03
34,500	25,688.81	26,697.06	26,697.06	26,697.06	26,697.06	39,500	28,496.72	29,504.98	29,504.98	29,504.98	29,504.98
34,600	25,747.45	26,755.71	26,755.71	26,755.71	26,755.71	39,600	28,552.67	29,560.92	29,560.92	29,560.92	29,560.92
34,700	25,806.10	26,814.35	26,814.35	26,814.35	26,814.35	39,700	28,608.61	29,616.87	29,616.87	29,616.87	29,616.87
34,800	25,864.74	26,873.00	26,873.00	26,873.00	26,873.00	39,800	28,664.56	29,672.81	29,672.81	29,672.81	29,672.81
34,900	25,923.39	26,931.65	26,931.65	26,931.65	26,931.65	39,900	28,720.50	29,728.76	29,728.76	29,728.76	29,728.76
35,000	25,979.20	26,987.45	26,987.45	26,987.45	26,987.45	40,000	28,776.45	29,784.70	29,784.70	29,784.70	29,784.70

Income replacement indemnity or indemnity payable under the Workers' Compensation Act for the year 2017						Income replacement indemnity or indemnity payable under the Workers' Compensation Act for the year 2017					
(90 % of weighted net income for 2017)						(90 % of weighted net income for 2017)					
Single parent family						Single parent family					
Annual gross income	Worker with 3 dependents of full age					Annual gross income	Worker with 3 dependents of full age				
	Number of minor dependents						Number of minor dependents				
	0	1	2	3	4 or more		0	1	2	3	4 or more
40,100	28,832.39	29,840.65	29,840.65	29,840.65	29,840.65	45,100	31,584.46	32,622.55	32,622.55	32,622.55	32,622.55
40,200	28,888.33	29,896.59	29,896.59	29,896.59	29,896.59	45,200	31,636.80	32,677.59	32,677.59	32,677.59	32,677.59
40,300	28,944.28	29,952.54	29,952.54	29,952.54	29,952.54	45,300	31,689.15	32,732.64	32,732.64	32,732.64	32,732.64
40,400	29,000.22	30,008.48	30,008.48	30,008.48	30,008.48	45,400	31,741.49	32,787.68	32,787.68	32,787.68	32,787.68
40,500	29,056.17	30,064.43	30,064.43	30,064.43	30,064.43	45,500	31,793.84	32,842.73	32,842.73	32,842.73	32,842.73
40,600	29,112.11	30,120.37	30,120.37	30,120.37	30,120.37	45,600	31,846.18	32,897.77	32,897.77	32,897.77	32,897.77
40,700	29,168.06	30,176.32	30,176.32	30,176.32	30,176.32	45,700	31,898.53	32,952.82	32,952.82	32,952.82	32,952.82
40,800	29,224.00	30,232.26	30,232.26	30,232.26	30,232.26	45,800	31,950.87	33,007.86	33,007.86	33,007.86	33,007.86
40,900	29,279.95	30,288.20	30,288.20	30,288.20	30,288.20	45,900	32,003.22	33,062.91	33,062.91	33,062.91	33,062.91
41,000	29,335.89	30,344.15	30,344.15	30,344.15	30,344.15	46,000	32,052.09	33,114.48	33,114.48	33,114.48	33,114.48
41,100	29,391.84	30,400.09	30,400.09	30,400.09	30,400.09	46,100	32,100.30	33,165.39	33,165.39	33,165.39	33,165.39
41,200	29,447.78	30,456.04	30,456.04	30,456.04	30,456.04	46,200	32,148.51	33,216.30	33,216.30	33,216.30	33,216.30
41,300	29,503.73	30,511.98	30,511.98	30,511.98	30,511.98	46,300	32,196.73	33,267.22	33,267.22	33,267.22	33,267.22
41,400	29,559.67	30,567.93	30,567.93	30,567.93	30,567.93	46,400	32,244.94	33,318.13	33,318.13	33,318.13	33,318.13
41,500	29,615.62	30,623.87	30,623.87	30,623.87	30,623.87	46,500	32,293.15	33,369.04	33,369.04	33,369.04	33,369.04
41,600	29,671.56	30,679.82	30,679.82	30,679.82	30,679.82	46,600	32,341.36	33,419.95	33,419.95	33,419.95	33,419.95
41,700	29,727.51	30,735.76	30,735.76	30,735.76	30,735.76	46,700	32,389.57	33,470.86	33,470.86	33,470.86	33,470.86
41,800	29,783.45	30,791.71	30,791.71	30,791.71	30,791.71	46,800	32,437.78	33,521.77	33,521.77	33,521.77	33,521.77
41,900	29,839.40	30,847.65	30,847.65	30,847.65	30,847.65	46,900	32,486.00	33,572.69	33,572.69	33,572.69	33,572.69
42,000	29,895.34	30,903.60	30,903.60	30,903.60	30,903.60	47,000	32,534.21	33,623.60	33,623.60	33,623.60	33,623.60
42,100	29,951.29	30,959.54	30,959.54	30,959.54	30,959.54	47,100	32,582.42	33,674.51	33,674.51	33,674.51	33,674.51
42,200	30,007.23	31,015.49	31,015.49	31,015.49	31,015.49	47,200	32,630.63	33,725.42	33,725.42	33,725.42	33,725.42
42,300	30,063.18	31,071.43	31,071.43	31,071.43	31,071.43	47,300	32,678.84	33,776.33	33,776.33	33,776.33	33,776.33
42,400	30,119.12	31,127.38	31,127.38	31,127.38	31,127.38	47,400	32,727.05	33,827.24	33,827.24	33,827.24	33,827.24
42,500	30,175.07	31,183.32	31,183.32	31,183.32	31,183.32	47,500	32,775.27	33,878.16	33,878.16	33,878.16	33,878.16
42,600	30,231.01	31,239.27	31,239.27	31,239.27	31,239.27	47,600	32,823.48	33,929.07	33,929.07	33,929.07	33,929.07
42,700	30,286.96	31,295.21	31,295.21	31,295.21	31,295.21	47,700	32,871.69	33,979.98	33,979.98	33,979.98	33,979.98
42,800	30,342.90	31,351.16	31,351.16	31,351.16	31,351.16	47,800	32,919.90	34,030.89	34,030.89	34,030.89	34,030.89
42,900	30,398.85	31,407.10	31,407.10	31,407.10	31,407.10	47,900	32,968.11	34,081.80	34,081.80	34,081.80	34,081.80
43,000	30,454.79	31,463.05	31,463.05	31,463.05	31,463.05	48,000	33,016.32	34,132.71	34,132.71	34,132.71	34,132.71
43,100	30,510.74	31,518.99	31,518.99	31,518.99	31,518.99	48,100	33,064.54	34,183.63	34,183.63	34,183.63	34,183.63
43,200	30,566.68	31,574.94	31,574.94	31,574.94	31,574.94	48,200	33,112.75	34,234.54	34,234.54	34,234.54	34,234.54
43,300	30,622.63	31,630.88	31,630.88	31,630.88	31,630.88	48,300	33,160.96	34,285.45	34,285.45	34,285.45	34,285.45
43,400	30,678.57	31,686.83	31,686.83	31,686.83	31,686.83	48,400	33,209.17	34,336.36	34,336.36	34,336.36	34,336.36
43,500	30,734.52	31,742.77	31,742.77	31,742.77	31,742.77	48,500	33,257.38	34,387.27	34,387.27	34,387.27	34,387.27
43,600	30,790.46	31,798.72	31,798.72	31,798.72	31,798.72	48,600	33,305.59	34,438.18	34,438.18	34,438.18	34,438.18
43,700	30,846.41	31,854.66	31,854.66	31,854.66	31,854.66	48,700	33,353.81	34,489.10	34,489.10	34,489.10	34,489.10
43,800	30,902.35	31,910.61	31,910.61	31,910.61	31,910.61	48,800	33,402.02	34,540.01	34,540.01	34,540.01	34,540.01
43,900	30,958.30	31,966.57	31,966.57	31,966.57	31,966.57	48,900	33,450.23	34,590.92	34,590.92	34,590.92	34,590.92
44,000	31,008.66	32,017.05	32,017.05	32,017.05	32,017.05	49,000	33,498.44	34,641.83	34,641.83	34,641.83	34,641.83
44,100	31,061.01	32,072.10	32,072.10	32,072.10	32,072.10	49,100	33,546.65	34,692.74	34,692.74	34,692.74	34,692.74
44,200	31,113.35	32,127.14	32,127.14	32,127.14	32,127.14	49,200	33,594.86	34,743.65	34,743.65	34,743.65	34,743.65
44,300	31,165.70	32,182.19	32,182.19	32,182.19	32,182.19	49,300	33,643.08	34,794.57	34,794.57	34,794.57	34,794.57
44,400	31,218.04	32,237.23	32,237.23	32,237.23	32,237.23	49,400	33,691.29	34,845.48	34,845.48	34,845.48	34,845.48
44,500	31,270.39	32,292.28	32,292.28	32,292.28	32,292.28	49,500	33,739.50	34,896.39	34,896.39	34,896.39	34,896.39
44,600	31,322.73	32,347.32	32,347.32	32,347.32	32,347.32	49,600	33,787.71	34,947.30	34,947.30	34,947.30	34,947.30
44,700	31,375.08	32,402.37	32,402.37	32,402.37	32,402.37	49,700	33,835.92	34,998.21	34,998.21	34,998.21	34,998.21
44,800	31,427.42	32,457.41	32,457.41	32,457.41	32,457.41	49,800	33,884.13	35,049.12	35,049.12	35,049.12	35,049.12
44,900	31,479.77	32,512.46	32,512.46	32,512.46	32,512.46	49,900	33,932.35	35,100.04	35,100.04	35,100.04	35,100.04
45,000	31,532.11	32,567.50	32,567.50	32,567.50	32,567.50	50,000	33,980.56	35,150.95	35,150.95	35,150.95	35,150.95

Income replacement indemnity or indemnity payable under the Workers' Compensation Act for the year 2017 (90 % of weighted net income for 2017) Single parent family Worker with 3 dependents of full age Number of minor dependents						Income replacement indemnity or indemnity payable under the Workers' Compensation Act for the year 2017 (90 % of weighted net income for 2017) Single parent family Worker with 3 dependents of full age Number of minor dependents					
Annual gross income	0	1	2	3	4 or more	Annual gross income	0	1	2	3	4 or more
50,100	34,028.77	35,201.86	35,201.86	35,201.86	35,201.86	55,100	36,477.35	37,785.44	37,785.44	37,785.44	37,785.44
50,200	34,076.98	35,252.77	35,252.77	35,252.77	35,252.77	55,200	36,526.56	37,837.35	37,837.35	37,837.35	37,837.35
50,300	34,125.19	35,303.68	35,303.68	35,303.68	35,303.68	55,300	36,577.71	37,889.26	37,889.26	37,889.26	37,889.26
50,400	34,173.40	35,354.60	35,354.60	35,354.60	35,354.60	55,400	36,633.87	37,945.42	37,945.42	37,945.42	37,945.42
50,500	34,221.62	35,405.51	35,405.51	35,405.51	35,405.51	55,500	36,690.03	38,001.59	38,001.59	38,001.59	38,001.59
50,600	34,269.83	35,456.42	35,456.42	35,456.42	35,456.42	55,600	36,746.20	38,057.75	38,057.75	38,057.75	38,057.75
50,700	34,318.04	35,507.33	35,507.33	35,507.33	35,507.33	55,700	36,802.36	38,113.91	38,113.91	38,113.91	38,113.91
50,800	34,366.25	35,558.24	35,558.24	35,558.24	35,558.24	55,800	36,858.52	38,170.08	38,170.08	38,170.08	38,170.08
50,900	34,414.46	35,609.15	35,609.15	35,609.15	35,609.15	55,900	36,914.68	38,226.24	38,226.24	38,226.24	38,226.24
51,000	34,462.67	35,660.07	35,660.07	35,660.07	35,660.07	56,000	36,970.85	38,282.40	38,282.40	38,282.40	38,282.40
51,100	34,510.89	35,710.98	35,710.98	35,710.98	35,710.98	56,100	37,027.01	38,338.56	38,338.56	38,338.56	38,338.56
51,200	34,559.10	35,761.89	35,761.89	35,761.89	35,761.89	56,200	37,083.17	38,394.73	38,394.73	38,394.73	38,394.73
51,300	34,607.31	35,812.80	35,812.80	35,812.80	35,812.80	56,300	37,139.33	38,450.89	38,450.89	38,450.89	38,450.89
51,400	34,656.52	35,864.71	35,864.71	35,864.71	35,864.71	56,400	37,195.50	38,507.05	38,507.05	38,507.05	38,507.05
51,500	34,705.73	35,916.62	35,916.62	35,916.62	35,916.62	56,500	37,251.66	38,563.22	38,563.22	38,563.22	38,563.22
51,600	34,754.94	35,968.54	35,968.54	35,968.54	35,968.54	56,600	37,307.82	38,619.38	38,619.38	38,619.38	38,619.38
51,700	34,804.16	36,020.45	36,020.45	36,020.45	36,020.45	56,700	37,363.99	38,675.54	38,675.54	38,675.54	38,675.54
51,800	34,853.37	36,072.36	36,072.36	36,072.36	36,072.36	56,800	37,420.15	38,731.70	38,731.70	38,731.70	38,731.70
51,900	34,902.58	36,124.27	36,124.27	36,124.27	36,124.27	56,900	37,476.31	38,787.87	38,787.87	38,787.87	38,787.87
52,000	34,951.79	36,176.18	36,176.18	36,176.18	36,176.18	57,000	37,532.47	38,844.03	38,844.03	38,844.03	38,844.03
52,100	35,001.00	36,228.09	36,228.09	36,228.09	36,228.09	57,100	37,588.64	38,900.19	38,900.19	38,900.19	38,900.19
52,200	35,050.21	36,280.00	36,280.00	36,280.00	36,280.00	57,200	37,644.80	38,956.36	38,956.36	38,956.36	38,956.36
52,300	35,099.43	36,331.92	36,331.92	36,331.92	36,331.92	57,300	37,700.96	39,012.52	39,012.52	39,012.52	39,012.52
52,400	35,148.64	36,383.83	36,383.83	36,383.83	36,383.83	57,400	37,757.13	39,068.68	39,068.68	39,068.68	39,068.68
52,500	35,197.85	36,435.74	36,435.74	36,435.74	36,435.74	57,500	37,813.29	39,124.84	39,124.84	39,124.84	39,124.84
52,600	35,247.06	36,487.65	36,487.65	36,487.65	36,487.65	57,600	37,869.45	39,181.01	39,181.01	39,181.01	39,181.01
52,700	35,296.27	36,539.56	36,539.56	36,539.56	36,539.56	57,700	37,925.61	39,237.17	39,237.17	39,237.17	39,237.17
52,800	35,345.48	36,591.47	36,591.47	36,591.47	36,591.47	57,800	37,981.78	39,293.33	39,293.33	39,293.33	39,293.33
52,900	35,394.69	36,643.39	36,643.39	36,643.39	36,643.39	57,900	38,037.94	39,349.50	39,349.50	39,349.50	39,349.50
53,000	35,443.91	36,695.30	36,695.30	36,695.30	36,695.30	58,000	38,094.10	39,405.66	39,405.66	39,405.66	39,405.66
53,100	35,493.12	36,747.21	36,747.21	36,747.21	36,747.21	58,100	38,150.27	39,461.82	39,461.82	39,461.82	39,461.82
53,200	35,542.33	36,799.12	36,799.12	36,799.12	36,799.12	58,200	38,206.43	39,517.98	39,517.98	39,517.98	39,517.98
53,300	35,591.54	36,851.03	36,851.03	36,851.03	36,851.03	58,300	38,262.59	39,574.15	39,574.15	39,574.15	39,574.15
53,400	35,640.75	36,902.94	36,902.94	36,902.94	36,902.94	58,400	38,318.75	39,630.31	39,630.31	39,630.31	39,630.31
53,500	35,689.96	36,954.85	36,954.85	36,954.85	36,954.85	58,500	38,374.92	39,686.47	39,686.47	39,686.47	39,686.47
53,600	35,739.18	37,006.77	37,006.77	37,006.77	37,006.77	58,600	38,431.08	39,742.64	39,742.64	39,742.64	39,742.64
53,700	35,788.39	37,058.68	37,058.68	37,058.68	37,058.68	58,700	38,487.24	39,798.80	39,798.80	39,798.80	39,798.80
53,800	35,837.60	37,110.59	37,110.59	37,110.59	37,110.59	58,800	38,543.41	39,854.96	39,854.96	39,854.96	39,854.96
53,900	35,886.81	37,162.50	37,162.50	37,162.50	37,162.50	58,900	38,599.57	39,911.12	39,911.12	39,911.12	39,911.12
54,000	35,936.02	37,214.41	37,214.41	37,214.41	37,214.41	59,000	38,655.73	39,967.29	39,967.29	39,967.29	39,967.29
54,100	35,985.23	37,266.32	37,266.32	37,266.32	37,266.32	59,100	38,711.89	40,023.45	40,023.45	40,023.45	40,023.45
54,200	36,034.44	37,318.24	37,318.24	37,318.24	37,318.24	59,200	38,768.06	40,079.61	40,079.61	40,079.61	40,079.61
54,300	36,083.66	37,370.15	37,370.15	37,370.15	37,370.15	59,300	38,824.22	40,135.77	40,135.77	40,135.77	40,135.77
54,400	36,132.87	37,422.06	37,422.06	37,422.06	37,422.06	59,400	38,880.38	40,191.94	40,191.94	40,191.94	40,191.94
54,500	36,182.08	37,473.97	37,473.97	37,473.97	37,473.97	59,500	38,936.55	40,248.10	40,248.10	40,248.10	40,248.10
54,600	36,231.29	37,525.88	37,525.88	37,525.88	37,525.88	59,600	38,992.71	40,304.26	40,304.26	40,304.26	40,304.26
54,700	36,280.50	37,577.79	37,577.79	37,577.79	37,577.79	59,700	39,048.87	40,360.43	40,360.43	40,360.43	40,360.43
54,800	36,329.71	37,629.70	37,629.70	37,629.70	37,629.70	59,800	39,105.03	40,416.59	40,416.59	40,416.59	40,416.59
54,900	36,378.93	37,681.62	37,681.62	37,681.62	37,681.62	59,900	39,161.20	40,472.75	40,472.75	40,472.75	40,472.75
55,000	36,428.14	37,733.53	37,733.53	37,733.53	37,733.53	60,000	39,217.36	40,528.91	40,528.91	40,528.91	40,528.91

Income replacement indemnity or indemnity payable under the Workers' Compensation Act for the year 2017 (90 % of weighted net income for 2017) Single parent family Worker with 3 dependents of full age Number of minor dependents						Income replacement indemnity or indemnity payable under the Workers' Compensation Act for the year 2017 (90 % of weighted net income for 2017) Single parent family Worker with 3 dependents of full age Number of minor dependents					
Annual gross income	0	1	2	3	4 or more	Annual gross income	0	1	2	3	4 or more
60,100	39,273.52	40,585.08	40,585.08	40,585.08	40,585.08	65,100	42,081.66	43,393.22	43,393.22	43,393.22	43,393.22
60,200	39,329.68	40,641.24	40,641.24	40,641.24	40,641.24	65,200	42,137.83	43,449.38	43,449.38	43,449.38	43,449.38
60,300	39,385.85	40,697.40	40,697.40	40,697.40	40,697.40	65,300	42,193.99	43,505.54	43,505.54	43,505.54	43,505.54
60,400	39,442.01	40,753.57	40,753.57	40,753.57	40,753.57	65,400	42,250.15	43,561.71	43,561.71	43,561.71	43,561.71
60,500	39,498.17	40,809.73	40,809.73	40,809.73	40,809.73	65,500	42,306.31	43,617.87	43,617.87	43,617.87	43,617.87
60,600	39,554.34	40,865.89	40,865.89	40,865.89	40,865.89	65,600	42,362.48	43,674.03	43,674.03	43,674.03	43,674.03
60,700	39,610.50	40,922.05	40,922.05	40,922.05	40,922.05	65,700	42,418.64	43,730.20	43,730.20	43,730.20	43,730.20
60,800	39,666.66	40,978.22	40,978.22	40,978.22	40,978.22	65,800	42,474.80	43,786.36	43,786.36	43,786.36	43,786.36
60,900	39,722.82	41,034.38	41,034.38	41,034.38	41,034.38	65,900	42,530.97	43,842.52	43,842.52	43,842.52	43,842.52
61,000	39,778.99	41,090.54	41,090.54	41,090.54	41,090.54	66,000	42,587.13	43,898.68	43,898.68	43,898.68	43,898.68
61,100	39,835.15	41,146.71	41,146.71	41,146.71	41,146.71	66,100	42,643.29	43,954.85	43,954.85	43,954.85	43,954.85
61,200	39,891.31	41,202.87	41,202.87	41,202.87	41,202.87	66,200	42,699.45	44,011.01	44,011.01	44,011.01	44,011.01
61,300	39,947.48	41,259.03	41,259.03	41,259.03	41,259.03	66,300	42,755.62	44,067.17	44,067.17	44,067.17	44,067.17
61,400	40,003.64	41,315.19	41,315.19	41,315.19	41,315.19	66,400	42,811.78	44,123.34	44,123.34	44,123.34	44,123.34
61,500	40,059.80	41,371.36	41,371.36	41,371.36	41,371.36	66,500	42,867.94	44,179.50	44,179.50	44,179.50	44,179.50
61,600	40,115.96	41,427.52	41,427.52	41,427.52	41,427.52	66,600	42,924.11	44,235.66	44,235.66	44,235.66	44,235.66
61,700	40,172.13	41,483.68	41,483.68	41,483.68	41,483.68	66,700	42,980.27	44,291.82	44,291.82	44,291.82	44,291.82
61,800	40,228.29	41,539.85	41,539.85	41,539.85	41,539.85	66,800	43,036.43	44,347.99	44,347.99	44,347.99	44,347.99
61,900	40,284.45	41,596.01	41,596.01	41,596.01	41,596.01	66,900	43,092.59	44,404.15	44,404.15	44,404.15	44,404.15
62,000	40,340.62	41,652.17	41,652.17	41,652.17	41,652.17	67,000	43,148.76	44,460.31	44,460.31	44,460.31	44,460.31
62,100	40,396.78	41,708.33	41,708.33	41,708.33	41,708.33	67,100	43,204.92	44,516.48	44,516.48	44,516.48	44,516.48
62,200	40,452.94	41,764.50	41,764.50	41,764.50	41,764.50	67,200	43,261.08	44,572.64	44,572.64	44,572.64	44,572.64
62,300	40,509.10	41,820.66	41,820.66	41,820.66	41,820.66	67,300	43,317.25	44,628.80	44,628.80	44,628.80	44,628.80
62,400	40,565.27	41,876.82	41,876.82	41,876.82	41,876.82	67,400	43,373.41	44,684.96	44,684.96	44,684.96	44,684.96
62,500	40,621.43	41,932.99	41,932.99	41,932.99	41,932.99	67,500	43,429.57	44,741.13	44,741.13	44,741.13	44,741.13
62,600	40,677.59	41,989.15	41,989.15	41,989.15	41,989.15	67,600	43,485.73	44,797.29	44,797.29	44,797.29	44,797.29
62,700	40,733.76	42,045.31	42,045.31	42,045.31	42,045.31	67,700	43,541.90	44,853.45	44,853.45	44,853.45	44,853.45
62,800	40,789.92	42,101.47	42,101.47	42,101.47	42,101.47	67,800	43,598.06	44,909.61	44,909.61	44,909.61	44,909.61
62,900	40,846.08	42,157.64	42,157.64	42,157.64	42,157.64	67,900	43,654.22	44,965.78	44,965.78	44,965.78	44,965.78
63,000	40,902.24	42,213.80	42,213.80	42,213.80	42,213.80	68,000	43,710.39	45,021.94	45,021.94	45,021.94	45,021.94
63,100	40,958.41	42,269.96	42,269.96	42,269.96	42,269.96	68,100	43,766.55	45,078.10	45,078.10	45,078.10	45,078.10
63,200	41,014.57	42,326.13	42,326.13	42,326.13	42,326.13	68,200	43,822.71	45,134.27	45,134.27	45,134.27	45,134.27
63,300	41,070.73	42,382.29	42,382.29	42,382.29	42,382.29	68,300	43,878.87	45,190.43	45,190.43	45,190.43	45,190.43
63,400	41,126.90	42,438.45	42,438.45	42,438.45	42,438.45	68,400	43,935.04	45,246.59	45,246.59	45,246.59	45,246.59
63,500	41,183.06	42,494.61	42,494.61	42,494.61	42,494.61	68,500	43,991.20	45,302.75	45,302.75	45,302.75	45,302.75
63,600	41,239.22	42,550.78	42,550.78	42,550.78	42,550.78	68,600	44,047.36	45,358.92	45,358.92	45,358.92	45,358.92
63,700	41,295.38	42,606.94	42,606.94	42,606.94	42,606.94	68,700	44,103.52	45,415.08	45,415.08	45,415.08	45,415.08
63,800	41,351.55	42,663.10	42,663.10	42,663.10	42,663.10	68,800	44,159.69	45,471.24	45,471.24	45,471.24	45,471.24
63,900	41,407.71	42,719.26	42,719.26	42,719.26	42,719.26	68,900	44,215.85	45,527.41	45,527.41	45,527.41	45,527.41
64,000	41,463.87	42,775.43	42,775.43	42,775.43	42,775.43	69,000	44,272.01	45,583.57	45,583.57	45,583.57	45,583.57
64,100	41,520.04	42,831.59	42,831.59	42,831.59	42,831.59	69,100	44,328.18	45,639.73	45,639.73	45,639.73	45,639.73
64,200	41,576.20	42,887.75	42,887.75	42,887.75	42,887.75	69,200	44,384.34	45,695.89	45,695.89	45,695.89	45,695.89
64,300	41,632.36	42,943.92	42,943.92	42,943.92	42,943.92	69,300	44,440.50	45,752.06	45,752.06	45,752.06	45,752.06
64,400	41,688.52	43,000.08	43,000.08	43,000.08	43,000.08	69,400	44,496.66	45,808.22	45,808.22	45,808.22	45,808.22
64,500	41,744.69	43,056.24	43,056.24	43,056.24	43,056.24	69,500	44,552.83	45,864.38	45,864.38	45,864.38	45,864.38
64,600	41,800.85	43,112.40	43,112.40	43,112.40	43,112.40	69,600	44,608.99	45,920.55	45,920.55	45,920.55	45,920.55
64,700	41,857.01	43,168.57	43,168.57	43,168.57	43,168.57	69,700	44,665.15	45,976.71	45,976.71	45,976.71	45,976.71
64,800	41,913.17	43,224.73	43,224.73	43,224.73	43,224.73	69,800	44,721.32	46,032.87	46,032.87	46,032.87	46,032.87
64,900	41,969.34	43,280.89	43,280.89	43,280.89	43,280.89	69,900	44,777.48	46,089.03	46,089.03	46,089.03	46,089.03
65,000	42,025.50	43,337.06	43,337.06	43,337.06	43,337.06	70,000	44,833.64	46,145.20	46,145.20	46,145.20	46,145.20

Income replacement indemnity or indemnity payable under the Workers' Compensation Act for the year 2017 (90 % of weighted net income for 2017) Single parent family Worker with 3 dependents of full age Number of minor dependents						Income replacement indemnity or indemnity payable under the Workers' Compensation Act for the year 2017 (90 % of weighted net income for 2017) Single parent family Worker with 4 or more dependents of full age Number of minor dependents					
Annual gross income	0	1	2	3	4 or more	Annual gross income	0	1	2	3	4 or more
70,100	44,889.80	46,201.36	46,201.36	46,201.36	46,201.36	100	88.36	88.36	88.36	88.36	88.36
70,200	44,945.97	46,257.52	46,257.52	46,257.52	46,257.52	200	176.73	176.73	176.73	176.73	176.73
70,300	45,002.13	46,313.69	46,313.69	46,313.69	46,313.69	300	265.09	265.09	265.09	265.09	265.09
70,400	45,058.29	46,369.85	46,369.85	46,369.85	46,369.85	400	353.46	353.46	353.46	353.46	353.46
70,500	45,114.46	46,426.01	46,426.01	46,426.01	46,426.01	500	441.82	441.82	441.82	441.82	441.82
70,600	45,170.62	46,482.17	46,482.17	46,482.17	46,482.17	600	530.18	530.18	530.18	530.18	530.18
70,700	45,226.78	46,538.34	46,538.34	46,538.34	46,538.34	700	618.55	618.55	618.55	618.55	618.55
70,800	45,282.94	46,594.50	46,594.50	46,594.50	46,594.50	800	706.91	706.91	706.91	706.91	706.91
70,900	45,339.11	46,650.66	46,650.66	46,650.66	46,650.66	900	795.27	795.27	795.27	795.27	795.27
71,000	45,395.27	46,706.83	46,706.83	46,706.83	46,706.83	1,000	883.64	883.64	883.64	883.64	883.64
71,100	45,451.43	46,762.99	46,762.99	46,762.99	46,762.99	1,100	972.00	972.00	972.00	972.00	972.00
71,200	45,507.60	46,819.15	46,819.15	46,819.15	46,819.15	1,200	1,060.37	1,060.37	1,060.37	1,060.37	1,060.37
71,300	45,563.76	46,875.31	46,875.31	46,875.31	46,875.31	1,300	1,148.73	1,148.73	1,148.73	1,148.73	1,148.73
71,400	45,619.92	46,931.48	46,931.48	46,931.48	46,931.48	1,400	1,237.09	1,237.09	1,237.09	1,237.09	1,237.09
71,500	45,676.08	46,987.64	46,987.64	46,987.64	46,987.64	1,500	1,325.46	1,325.46	1,325.46	1,325.46	1,325.46
71,600	45,732.25	47,043.80	47,043.80	47,043.80	47,043.80	1,600	1,413.82	1,413.82	1,413.82	1,413.82	1,413.82
71,700	45,788.41	47,099.97	47,099.97	47,099.97	47,099.97	1,700	1,502.18	1,502.18	1,502.18	1,502.18	1,502.18
71,800	45,844.57	47,156.13	47,156.13	47,156.13	47,156.13	1,800	1,590.55	1,590.55	1,590.55	1,590.55	1,590.55
71,900	45,900.74	47,212.29	47,212.29	47,212.29	47,212.29	1,900	1,678.91	1,678.91	1,678.91	1,678.91	1,678.91
72,000	45,956.90	47,268.45	47,268.45	47,268.45	47,268.45	2,000	1,767.28	1,767.28	1,767.28	1,767.28	1,767.28
72,100	46,013.06	47,324.62	47,324.62	47,324.62	47,324.62	2,100	1,855.64	1,855.64	1,855.64	1,855.64	1,855.64
72,200	46,069.22	47,380.78	47,380.78	47,380.78	47,380.78	2,200	1,944.00	1,944.00	1,944.00	1,944.00	1,944.00
72,300	46,125.39	47,436.94	47,436.94	47,436.94	47,436.94	2,300	2,032.37	2,032.37	2,032.37	2,032.37	2,032.37
72,400	46,181.55	47,493.10	47,493.10	47,493.10	47,493.10	2,400	2,120.73	2,120.73	2,120.73	2,120.73	2,120.73
72,500	46,237.71	47,549.27	47,549.27	47,549.27	47,549.27	2,500	2,209.10	2,209.10	2,209.10	2,209.10	2,209.10
						2,600	2,297.46	2,297.46	2,297.46	2,297.46	2,297.46
						2,700	2,385.82	2,385.82	2,385.82	2,385.82	2,385.82
						2,800	2,474.19	2,474.19	2,474.19	2,474.19	2,474.19
						2,900	2,562.55	2,562.55	2,562.55	2,562.55	2,562.55
						3,000	2,650.91	2,650.91	2,650.91	2,650.91	2,650.91
						3,100	2,739.28	2,739.28	2,739.28	2,739.28	2,739.28
						3,200	2,827.64	2,827.64	2,827.64	2,827.64	2,827.64
						3,300	2,916.01	2,916.01	2,916.01	2,916.01	2,916.01
						3,400	3,004.37	3,004.37	3,004.37	3,004.37	3,004.37
						3,500	3,092.73	3,092.73	3,092.73	3,092.73	3,092.73
						3,600	3,176.24	3,176.24	3,176.24	3,176.24	3,176.24
						3,700	3,259.74	3,259.74	3,259.74	3,259.74	3,259.74
						3,800	3,343.24	3,343.24	3,343.24	3,343.24	3,343.24
						3,900	3,426.75	3,426.75	3,426.75	3,426.75	3,426.75
						4,000	3,510.25	3,510.25	3,510.25	3,510.25	3,510.25
						4,100	3,593.76	3,593.76	3,593.76	3,593.76	3,593.76
						4,200	3,677.26	3,677.26	3,677.26	3,677.26	3,677.26
						4,300	3,760.76	3,760.76	3,760.76	3,760.76	3,760.76
						4,400	3,844.27	3,844.27	3,844.27	3,844.27	3,844.27
						4,500	3,927.77	3,927.77	3,927.77	3,927.77	3,927.77
						4,600	4,011.27	4,011.27	4,011.27	4,011.27	4,011.27
						4,700	4,094.78	4,094.78	4,094.78	4,094.78	4,094.78
						4,800	4,178.28	4,178.28	4,178.28	4,178.28	4,178.28
						4,900	4,261.79	4,261.79	4,261.79	4,261.79	4,261.79
						5,000	4,345.29	4,345.29	4,345.29	4,345.29	4,345.29

Income replacement indemnity or indemnity payable under the Workers' Compensation Act for the year 2017 (90 % of weighted net income for 2017) Single parent family						Income replacement indemnity or indemnity payable under the Workers' Compensation Act for the year 2017 (90 % of weighted net income for 2017) Single parent family					
Annual gross income	Worker with 4 or more dependents of full age Number of minor dependents					Annual gross income	Worker with 4 or more dependents of full age Number of minor dependents				
	0	1	2	3	4 or more		0	1	2	3	4 or more
5,100	4,428.79	4,428.79	4,428.79	4,428.79	4,428.79	10,100	8,603.98	8,603.98	8,603.98	8,603.98	8,603.98
5,200	4,512.30	4,512.30	4,512.30	4,512.30	4,512.30	10,200	8,687.49	8,687.49	8,687.49	8,687.49	8,687.49
5,300	4,595.80	4,595.80	4,595.80	4,595.80	4,595.80	10,300	8,770.99	8,770.99	8,770.99	8,770.99	8,770.99
5,400	4,679.31	4,679.31	4,679.31	4,679.31	4,679.31	10,400	8,854.50	8,854.50	8,854.50	8,854.50	8,854.50
5,500	4,762.81	4,762.81	4,762.81	4,762.81	4,762.81	10,500	8,938.00	8,938.00	8,938.00	8,938.00	8,938.00
5,600	4,846.31	4,846.31	4,846.31	4,846.31	4,846.31	10,600	9,021.50	9,021.50	9,021.50	9,021.50	9,021.50
5,700	4,929.82	4,929.82	4,929.82	4,929.82	4,929.82	10,700	9,105.01	9,105.01	9,105.01	9,105.01	9,105.01
5,800	5,013.32	5,013.32	5,013.32	5,013.32	5,013.32	10,800	9,188.51	9,188.51	9,188.51	9,188.51	9,188.51
5,900	5,096.82	5,096.82	5,096.82	5,096.82	5,096.82	10,900	9,272.01	9,272.01	9,272.01	9,272.01	9,272.01
6,000	5,180.33	5,180.33	5,180.33	5,180.33	5,180.33	11,000	9,355.52	9,355.52	9,355.52	9,355.52	9,355.52
6,100	5,263.83	5,263.83	5,263.83	5,263.83	5,263.83	11,100	9,439.02	9,439.02	9,439.02	9,439.02	9,439.02
6,200	5,347.34	5,347.34	5,347.34	5,347.34	5,347.34	11,200	9,522.53	9,522.53	9,522.53	9,522.53	9,522.53
6,300	5,430.84	5,430.84	5,430.84	5,430.84	5,430.84	11,300	9,606.03	9,606.03	9,606.03	9,606.03	9,606.03
6,400	5,514.34	5,514.34	5,514.34	5,514.34	5,514.34	11,400	9,689.53	9,689.53	9,689.53	9,689.53	9,689.53
6,500	5,597.85	5,597.85	5,597.85	5,597.85	5,597.85	11,500	9,773.04	9,773.04	9,773.04	9,773.04	9,773.04
6,600	5,681.35	5,681.35	5,681.35	5,681.35	5,681.35	11,600	9,856.54	9,856.54	9,856.54	9,856.54	9,856.54
6,700	5,764.85	5,764.85	5,764.85	5,764.85	5,764.85	11,700	9,940.04	9,940.04	9,940.04	9,940.04	9,940.04
6,800	5,848.36	5,848.36	5,848.36	5,848.36	5,848.36	11,800	10,023.55	10,023.55	10,023.55	10,023.55	10,023.55
6,900	5,931.86	5,931.86	5,931.86	5,931.86	5,931.86	11,900	10,107.05	10,107.05	10,107.05	10,107.05	10,107.05
7,000	6,015.37	6,015.37	6,015.37	6,015.37	6,015.37	12,000	10,190.56	10,190.56	10,190.56	10,190.56	10,190.56
7,100	6,098.87	6,098.87	6,098.87	6,098.87	6,098.87	12,100	10,274.06	10,274.06	10,274.06	10,274.06	10,274.06
7,200	6,182.37	6,182.37	6,182.37	6,182.37	6,182.37	12,200	10,357.56	10,357.56	10,357.56	10,357.56	10,357.56
7,300	6,265.88	6,265.88	6,265.88	6,265.88	6,265.88	12,300	10,441.07	10,441.07	10,441.07	10,441.07	10,441.07
7,400	6,349.38	6,349.38	6,349.38	6,349.38	6,349.38	12,400	10,524.57	10,524.57	10,524.57	10,524.57	10,524.57
7,500	6,432.89	6,432.89	6,432.89	6,432.89	6,432.89	12,500	10,608.08	10,608.08	10,608.08	10,608.08	10,608.08
7,600	6,516.39	6,516.39	6,516.39	6,516.39	6,516.39	12,600	10,691.58	10,691.58	10,691.58	10,691.58	10,691.58
7,700	6,599.89	6,599.89	6,599.89	6,599.89	6,599.89	12,700	10,775.08	10,775.08	10,775.08	10,775.08	10,775.08
7,800	6,683.40	6,683.40	6,683.40	6,683.40	6,683.40	12,800	10,858.59	10,858.59	10,858.59	10,858.59	10,858.59
7,900	6,766.90	6,766.90	6,766.90	6,766.90	6,766.90	12,900	10,942.09	10,942.09	10,942.09	10,942.09	10,942.09
8,000	6,850.40	6,850.40	6,850.40	6,850.40	6,850.40	13,000	11,025.59	11,025.59	11,025.59	11,025.59	11,025.59
8,100	6,933.91	6,933.91	6,933.91	6,933.91	6,933.91	13,100	11,109.10	11,109.10	11,109.10	11,109.10	11,109.10
8,200	7,017.41	7,017.41	7,017.41	7,017.41	7,017.41	13,200	11,192.60	11,192.60	11,192.60	11,192.60	11,192.60
8,300	7,100.92	7,100.92	7,100.92	7,100.92	7,100.92	13,300	11,276.11	11,276.11	11,276.11	11,276.11	11,276.11
8,400	7,184.42	7,184.42	7,184.42	7,184.42	7,184.42	13,400	11,359.61	11,359.61	11,359.61	11,359.61	11,359.61
8,500	7,267.92	7,267.92	7,267.92	7,267.92	7,267.92	13,500	11,443.11	11,443.11	11,443.11	11,443.11	11,443.11
8,600	7,351.43	7,351.43	7,351.43	7,351.43	7,351.43	13,600	11,526.62	11,526.62	11,526.62	11,526.62	11,526.62
8,700	7,434.93	7,434.93	7,434.93	7,434.93	7,434.93	13,700	11,600.30	11,610.12	11,610.12	11,610.12	11,610.12
8,800	7,518.43	7,518.43	7,518.43	7,518.43	7,518.43	13,800	11,673.34	11,693.62	11,693.62	11,693.62	11,693.62
8,900	7,601.94	7,601.94	7,601.94	7,601.94	7,601.94	13,900	11,746.39	11,777.13	11,777.13	11,777.13	11,777.13
9,000	7,685.44	7,685.44	7,685.44	7,685.44	7,685.44	14,000	11,819.43	11,860.63	11,860.63	11,860.63	11,860.63
9,100	7,768.95	7,768.95	7,768.95	7,768.95	7,768.95	14,100	11,892.48	11,944.14	11,944.14	11,944.14	11,944.14
9,200	7,852.45	7,852.45	7,852.45	7,852.45	7,852.45	14,200	11,965.52	12,027.64	12,027.64	12,027.64	12,027.64
9,300	7,935.95	7,935.95	7,935.95	7,935.95	7,935.95	14,300	12,038.57	12,111.14	12,111.14	12,111.14	12,111.14
9,400	8,019.46	8,019.46	8,019.46	8,019.46	8,019.46	14,400	12,111.61	12,194.65	12,194.65	12,194.65	12,194.65
9,500	8,102.96	8,102.96	8,102.96	8,102.96	8,102.96	14,500	12,184.66	12,278.15	12,278.15	12,278.15	12,278.15
9,600	8,186.46	8,186.46	8,186.46	8,186.46	8,186.46	14,600	12,257.70	12,361.65	12,361.65	12,361.65	12,361.65
9,700	8,269.97	8,269.97	8,269.97	8,269.97	8,269.97	14,700	12,330.75	12,445.16	12,445.16	12,445.16	12,445.16
9,800	8,353.47	8,353.47	8,353.47	8,353.47	8,353.47	14,800	12,403.79	12,528.66	12,528.66	12,528.66	12,528.66
9,900	8,436.98	8,436.98	8,436.98	8,436.98	8,436.98	14,900	12,476.84	12,612.17	12,612.17	12,612.17	12,612.17
10,000	8,520.48	8,520.48	8,520.48	8,520.48	8,520.48	15,000	12,549.88	12,695.67	12,695.67	12,695.67	12,695.67

Income replacement indemnity or indemnity payable under the Workers' Compensation Act for the year 2017 (90 % of weighted net income for 2017) Single parent family						Income replacement indemnity or indemnity payable under the Workers' Compensation Act for the year 2017 (90 % of weighted net income for 2017) Single parent family					
Annual gross income	Worker with 4 or more dependents of full age Number of minor dependents					Annual gross income	Worker with 4 or more dependents of full age Number of minor dependents				
	0	1	2	3	4 or more		0	1	2	3	4 or more
15,100	12,622.93	12,779.17	12,779.17	12,779.17	12,779.17	20,100	16,275.18	16,954.36	16,954.36	16,954.36	16,954.36
15,200	12,695.97	12,862.68	12,862.68	12,862.68	12,862.68	20,200	16,348.22	17,037.87	17,037.87	17,037.87	17,037.87
15,300	12,769.02	12,946.18	12,946.18	12,946.18	12,946.18	20,300	16,421.27	17,121.37	17,121.37	17,121.37	17,121.37
15,400	12,842.06	13,029.69	13,029.69	13,029.69	13,029.69	20,400	16,494.31	17,204.88	17,204.88	17,204.88	17,204.88
15,500	12,915.11	13,113.19	13,113.19	13,113.19	13,113.19	20,500	16,567.35	17,288.38	17,288.38	17,288.38	17,288.38
15,600	12,988.15	13,196.69	13,196.69	13,196.69	13,196.69	20,600	16,640.40	17,371.88	17,371.88	17,371.88	17,371.88
15,700	13,061.20	13,280.20	13,280.20	13,280.20	13,280.20	20,700	16,713.44	17,455.39	17,455.39	17,455.39	17,455.39
15,800	13,134.24	13,363.70	13,363.70	13,363.70	13,363.70	20,800	16,786.49	17,538.89	17,538.89	17,538.89	17,538.89
15,900	13,207.29	13,447.20	13,447.20	13,447.20	13,447.20	20,900	16,859.53	17,622.39	17,622.39	17,622.39	17,622.39
16,000	13,280.33	13,530.71	13,530.71	13,530.71	13,530.71	21,000	16,932.58	17,705.90	17,705.90	17,705.90	17,705.90
16,100	13,353.38	13,614.21	13,614.21	13,614.21	13,614.21	21,100	17,005.62	17,789.40	17,789.40	17,789.40	17,789.40
16,200	13,426.42	13,697.72	13,697.72	13,697.72	13,697.72	21,200	17,078.67	17,872.91	17,872.91	17,872.91	17,872.91
16,300	13,499.47	13,781.22	13,781.22	13,781.22	13,781.22	21,300	17,151.71	17,956.41	17,956.41	17,956.41	17,956.41
16,400	13,572.51	13,864.72	13,864.72	13,864.72	13,864.72	21,400	17,224.76	18,039.91	18,039.91	18,039.91	18,039.91
16,500	13,645.56	13,948.23	13,948.23	13,948.23	13,948.23	21,500	17,297.80	18,123.42	18,123.42	18,123.42	18,123.42
16,600	13,718.60	14,031.73	14,031.73	14,031.73	14,031.73	21,600	17,370.85	18,206.92	18,206.92	18,206.92	18,206.92
16,700	13,791.65	14,115.23	14,115.23	14,115.23	14,115.23	21,700	17,443.89	18,290.42	18,290.42	18,290.42	18,290.42
16,800	13,864.69	14,198.74	14,198.74	14,198.74	14,198.74	21,800	17,516.94	18,373.93	18,373.93	18,373.93	18,373.93
16,900	13,937.74	14,282.24	14,282.24	14,282.24	14,282.24	21,900	17,589.98	18,457.43	18,457.43	18,457.43	18,457.43
17,000	14,010.78	14,365.75	14,365.75	14,365.75	14,365.75	22,000	17,663.03	18,540.94	18,540.94	18,540.94	18,540.94
17,100	14,083.83	14,449.25	14,449.25	14,449.25	14,449.25	22,100	17,736.07	18,624.44	18,624.44	18,624.44	18,624.44
17,200	14,156.87	14,532.75	14,532.75	14,532.75	14,532.75	22,200	17,809.12	18,707.94	18,707.94	18,707.94	18,707.94
17,300	14,229.92	14,616.26	14,616.26	14,616.26	14,616.26	22,300	17,882.16	18,791.45	18,791.45	18,791.45	18,791.45
17,400	14,302.96	14,699.76	14,699.76	14,699.76	14,699.76	22,400	17,955.21	18,874.95	18,874.95	18,874.95	18,874.95
17,500	14,376.01	14,783.27	14,783.27	14,783.27	14,783.27	22,500	18,028.25	18,958.46	18,958.46	18,958.46	18,958.46
17,600	14,449.05	14,866.77	14,866.77	14,866.77	14,866.77	22,600	18,101.30	19,041.96	19,041.96	19,041.96	19,041.96
17,700	14,522.10	14,950.27	14,950.27	14,950.27	14,950.27	22,700	18,174.34	19,125.46	19,125.46	19,125.46	19,125.46
17,800	14,595.14	15,033.78	15,033.78	15,033.78	15,033.78	22,800	18,247.39	19,208.97	19,208.97	19,208.97	19,208.97
17,900	14,668.19	15,117.28	15,117.28	15,117.28	15,117.28	22,900	18,320.43	19,292.47	19,292.47	19,292.47	19,292.47
18,000	14,741.23	15,200.78	15,200.78	15,200.78	15,200.78	23,000	18,393.48	19,375.97	19,375.97	19,375.97	19,375.97
18,100	14,814.28	15,284.29	15,284.29	15,284.29	15,284.29	23,100	18,466.52	19,459.48	19,459.48	19,459.48	19,459.48
18,200	14,887.32	15,367.79	15,367.79	15,367.79	15,367.79	23,200	18,539.57	19,542.98	19,542.98	19,542.98	19,542.98
18,300	14,960.37	15,451.30	15,451.30	15,451.30	15,451.30	23,300	18,612.61	19,626.49	19,626.49	19,626.49	19,626.49
18,400	15,033.41	15,534.80	15,534.80	15,534.80	15,534.80	23,400	18,685.66	19,709.99	19,709.99	19,709.99	19,709.99
18,500	15,106.46	15,618.30	15,618.30	15,618.30	15,618.30	23,500	18,758.70	19,793.49	19,793.49	19,793.49	19,793.49
18,600	15,179.50	15,701.81	15,701.81	15,701.81	15,701.81	23,600	18,831.75	19,877.00	19,877.00	19,877.00	19,877.00
18,700	15,252.55	15,785.31	15,785.31	15,785.31	15,785.31	23,700	18,904.79	19,960.50	19,960.50	19,960.50	19,960.50
18,800	15,325.59	15,868.81	15,868.81	15,868.81	15,868.81	23,800	18,977.84	20,044.00	20,044.00	20,044.00	20,044.00
18,900	15,398.64	15,952.32	15,952.32	15,952.32	15,952.32	23,900	19,050.88	20,127.51	20,127.51	20,127.51	20,127.51
19,000	15,471.68	16,035.82	16,035.82	16,035.82	16,035.82	24,000	19,123.93	20,211.01	20,211.01	20,211.01	20,211.01
19,100	15,544.73	16,119.33	16,119.33	16,119.33	16,119.33	24,100	19,196.97	20,294.52	20,294.52	20,294.52	20,294.52
19,200	15,617.77	16,202.83	16,202.83	16,202.83	16,202.83	24,200	19,270.02	20,378.02	20,378.02	20,378.02	20,378.02
19,300	15,690.82	16,286.33	16,286.33	16,286.33	16,286.33	24,300	19,343.06	20,461.52	20,461.52	20,461.52	20,461.52
19,400	15,763.86	16,369.84	16,369.84	16,369.84	16,369.84	24,400	19,416.11	20,545.03	20,545.03	20,545.03	20,545.03
19,500	15,836.91	16,453.34	16,453.34	16,453.34	16,453.34	24,500	19,489.15	20,628.53	20,628.53	20,628.53	20,628.53
19,600	15,909.95	16,536.84	16,536.84	16,536.84	16,536.84	24,600	19,562.20	20,712.03	20,712.03	20,712.03	20,712.03
19,700	15,983.00	16,620.35	16,620.35	16,620.35	16,620.35	24,700	19,635.24	20,795.54	20,795.54	20,795.54	20,795.54
19,800	16,056.04	16,703.85	16,703.85	16,703.85	16,703.85	24,800	19,708.29	20,879.04	20,879.04	20,879.04	20,879.04
19,900	16,129.09	16,787.36	16,787.36	16,787.36	16,787.36	24,900	19,781.33	20,962.55	20,962.55	20,962.55	20,962.55
20,000	16,202.13	16,870.86	16,870.86	16,870.86	16,870.86	25,000	19,854.38	21,046.05	21,046.05	21,046.05	21,046.05

Income replacement indemnity or indemnity payable under the Workers' Compensation Act for the year 2017 (90 % of weighted net income for 2017) Single parent family						Income replacement indemnity or indemnity payable under the Workers' Compensation Act for the year 2017 (90 % of weighted net income for 2017) Single parent family					
Annual gross income	Worker with 4 or more dependents of full age					Annual gross income	Worker with 4 or more dependents of full age				
	Number of minor dependents						Number of minor dependents				
	0	1	2	3	4 or more	0	1	2	3	4 or more	
25,100	19,927.42	21,129.55	21,129.55	21,129.55	21,129.55	30,100	23,460.33	24,468.59	24,468.59	24,468.59	24,468.59
25,200	20,000.47	21,213.06	21,213.06	21,213.06	21,213.06	30,200	23,518.98	24,527.23	24,527.23	24,527.23	24,527.23
25,300	20,073.51	21,296.56	21,296.56	21,296.56	21,296.56	30,300	23,577.62	24,585.88	24,585.88	24,585.88	24,585.88
25,400	20,146.56	21,380.07	21,380.07	21,380.07	21,380.07	30,400	23,636.26	24,644.52	24,644.52	24,644.52	24,644.52
25,500	20,219.60	21,463.57	21,463.57	21,463.57	21,463.57	30,500	23,694.91	24,703.17	24,703.17	24,703.17	24,703.17
25,600	20,292.65	21,547.07	21,547.07	21,547.07	21,547.07	30,600	23,753.55	24,761.81	24,761.81	24,761.81	24,761.81
25,700	20,365.69	21,630.58	21,630.58	21,630.58	21,630.58	30,700	23,812.20	24,820.46	24,820.46	24,820.46	24,820.46
25,800	20,438.74	21,714.08	21,714.08	21,714.08	21,714.08	30,800	23,870.84	24,879.10	24,879.10	24,879.10	24,879.10
25,900	20,511.78	21,797.58	21,797.58	21,797.58	21,797.58	30,900	23,929.49	24,937.75	24,937.75	24,937.75	24,937.75
26,000	20,584.83	21,881.09	21,881.09	21,881.09	21,881.09	31,000	23,988.13	24,996.39	24,996.39	24,996.39	24,996.39
26,100	20,657.87	21,964.59	21,964.59	21,964.59	21,964.59	31,100	24,046.78	25,055.03	25,055.03	25,055.03	25,055.03
26,200	20,730.92	22,042.47	22,042.47	22,042.47	22,042.47	31,200	24,105.42	25,113.68	25,113.68	25,113.68	25,113.68
26,300	20,803.96	22,115.52	22,115.52	22,115.52	22,115.52	31,300	24,164.07	25,172.32	25,172.32	25,172.32	25,172.32
26,400	20,877.01	22,188.56	22,188.56	22,188.56	22,188.56	31,400	24,222.71	25,230.97	25,230.97	25,230.97	25,230.97
26,500	20,950.05	22,261.61	22,261.61	22,261.61	22,261.61	31,500	24,281.36	25,289.61	25,289.61	25,289.61	25,289.61
26,600	21,023.10	22,334.65	22,334.65	22,334.65	22,334.65	31,600	24,340.00	25,348.26	25,348.26	25,348.26	25,348.26
26,700	21,096.14	22,407.70	22,407.70	22,407.70	22,407.70	31,700	24,398.65	25,406.90	25,406.90	25,406.90	25,406.90
26,800	21,169.19	22,480.74	22,480.74	22,480.74	22,480.74	31,800	24,457.29	25,465.55	25,465.55	25,465.55	25,465.55
26,900	21,242.23	22,553.79	22,553.79	22,553.79	22,553.79	31,900	24,515.94	25,524.19	25,524.19	25,524.19	25,524.19
27,000	21,315.28	22,626.83	22,626.83	22,626.83	22,626.83	32,000	24,574.58	25,582.84	25,582.84	25,582.84	25,582.84
27,100	21,388.32	22,699.88	22,699.88	22,699.88	22,699.88	32,100	24,633.23	25,641.48	25,641.48	25,641.48	25,641.48
27,200	21,461.37	22,767.88	22,767.88	22,767.88	22,767.88	32,200	24,691.87	25,700.13	25,700.13	25,700.13	25,700.13
27,300	21,534.41	22,826.53	22,826.53	22,826.53	22,826.53	32,300	24,750.52	25,758.77	25,758.77	25,758.77	25,758.77
27,400	21,607.46	22,885.17	22,885.17	22,885.17	22,885.17	32,400	24,809.16	25,817.42	25,817.42	25,817.42	25,817.42
27,500	21,680.50	22,943.82	22,943.82	22,943.82	22,943.82	32,500	24,867.81	25,876.06	25,876.06	25,876.06	25,876.06
27,600	21,753.55	23,002.46	23,002.46	23,002.46	23,002.46	32,600	24,926.45	25,934.71	25,934.71	25,934.71	25,934.71
27,700	21,826.59	23,061.11	23,061.11	23,061.11	23,061.11	32,700	24,985.10	25,993.35	25,993.35	25,993.35	25,993.35
27,800	21,899.64	23,119.75	23,119.75	23,119.75	23,119.75	32,800	25,043.74	26,052.00	26,052.00	26,052.00	26,052.00
27,900	21,972.68	23,178.40	23,178.40	23,178.40	23,178.40	32,900	25,102.39	26,110.64	26,110.64	26,110.64	26,110.64
28,000	22,045.73	23,237.04	23,237.04	23,237.04	23,237.04	33,000	25,161.03	26,169.29	26,169.29	26,169.29	26,169.29
28,100	22,118.77	23,295.69	23,295.69	23,295.69	23,295.69	33,100	25,219.68	26,227.93	26,227.93	26,227.93	26,227.93
28,200	22,191.82	23,354.33	23,354.33	23,354.33	23,354.33	33,200	25,278.32	26,286.58	26,286.58	26,286.58	26,286.58
28,300	22,264.86	23,412.98	23,412.98	23,412.98	23,412.98	33,300	25,336.97	26,345.22	26,345.22	26,345.22	26,345.22
28,400	22,337.91	23,471.62	23,471.62	23,471.62	23,471.62	33,400	25,395.61	26,403.87	26,403.87	26,403.87	26,403.87
28,500	22,410.95	23,530.27	23,530.27	23,530.27	23,530.27	33,500	25,454.26	26,462.51	26,462.51	26,462.51	26,462.51
28,600	22,484.00	23,588.91	23,588.91	23,588.91	23,588.91	33,600	25,512.90	26,521.16	26,521.16	26,521.16	26,521.16
28,700	22,557.04	23,647.56	23,647.56	23,647.56	23,647.56	33,700	25,571.55	26,579.80	26,579.80	26,579.80	26,579.80
28,800	22,630.09	23,706.20	23,706.20	23,706.20	23,706.20	33,800	25,630.19	26,638.45	26,638.45	26,638.45	26,638.45
28,900	22,703.13	23,764.85	23,764.85	23,764.85	23,764.85	33,900	25,688.84	26,697.09	26,697.09	26,697.09	26,697.09
29,000	22,776.18	23,823.49	23,823.49	23,823.49	23,823.49	34,000	25,747.48	26,755.74	26,755.74	26,755.74	26,755.74
29,100	22,849.22	23,882.14	23,882.14	23,882.14	23,882.14	34,100	25,806.13	26,814.38	26,814.38	26,814.38	26,814.38
29,200	22,922.27	23,940.78	23,940.78	23,940.78	23,940.78	34,200	25,864.77	26,873.03	26,873.03	26,873.03	26,873.03
29,300	22,991.17	23,999.43	23,999.43	23,999.43	23,999.43	34,300	25,923.42	26,931.67	26,931.67	26,931.67	26,931.67
29,400	23,049.82	24,058.07	24,058.07	24,058.07	24,058.07	34,400	25,982.06	26,990.32	26,990.32	26,990.32	26,990.32
29,500	23,108.46	24,116.72	24,116.72	24,116.72	24,116.72	34,500	26,040.71	27,048.96	27,048.96	27,048.96	27,048.96
29,600	23,167.11	24,175.36	24,175.36	24,175.36	24,175.36	34,600	26,099.35	27,107.61	27,107.61	27,107.61	27,107.61
29,700	23,225.75	24,234.01	24,234.01	24,234.01	24,234.01	34,700	26,158.00	27,166.25	27,166.25	27,166.25	27,166.25
29,800	23,284.40	24,292.65	24,292.65	24,292.65	24,292.65	34,800	26,216.64	27,224.90	27,224.90	27,224.90	27,224.90
29,900	23,343.04	24,351.30	24,351.30	24,351.30	24,351.30	34,900	26,275.15	27,283.41	27,283.41	27,283.41	27,283.41
30,000	23,401.69	24,409.94	24,409.94	24,409.94	24,409.94	35,000	26,331.10	27,339.35	27,339.35	27,339.35	27,339.35

Income replacement indemnity or indemnity payable under the Workers' Compensation Act for the year 2017 (90 % of weighted net income for 2017) Single parent family						Income replacement indemnity or indemnity payable under the Workers' Compensation Act for the year 2017 (90 % of weighted net income for 2017) Single parent family					
Annual gross income	Worker with 4 or more dependents of full age					Annual gross income	Worker with 4 or more dependents of full age				
	Number of minor dependents						Number of minor dependents				
	0	1	2	3	4 or more		0	1	2	3	4 or more
35,100	26,387.04	27,395.30	27,395.30	27,395.30	27,395.30	40,100	29,184.29	30,192.55	30,192.55	30,192.55	30,192.55
35,200	26,442.99	27,451.24	27,451.24	27,451.24	27,451.24	40,200	29,240.23	30,248.49	30,248.49	30,248.49	30,248.49
35,300	26,498.93	27,507.19	27,507.19	27,507.19	27,507.19	40,300	29,296.18	30,304.44	30,304.44	30,304.44	30,304.44
35,400	26,554.88	27,563.13	27,563.13	27,563.13	27,563.13	40,400	29,352.12	30,360.38	30,360.38	30,360.38	30,360.38
35,500	26,610.82	27,619.08	27,619.08	27,619.08	27,619.08	40,500	29,408.07	30,416.33	30,416.33	30,416.33	30,416.33
35,600	26,666.77	27,675.02	27,675.02	27,675.02	27,675.02	40,600	29,464.01	30,472.27	30,472.27	30,472.27	30,472.27
35,700	26,722.71	27,730.97	27,730.97	27,730.97	27,730.97	40,700	29,519.96	30,528.22	30,528.22	30,528.22	30,528.22
35,800	26,778.66	27,786.91	27,786.91	27,786.91	27,786.91	40,800	29,575.90	30,584.16	30,584.16	30,584.16	30,584.16
35,900	26,834.60	27,842.86	27,842.86	27,842.86	27,842.86	40,900	29,631.85	30,640.10	30,640.10	30,640.10	30,640.10
36,000	26,890.55	27,898.80	27,898.80	27,898.80	27,898.80	41,000	29,687.79	30,696.05	30,696.05	30,696.05	30,696.05
36,100	26,946.49	27,954.75	27,954.75	27,954.75	27,954.75	41,100	29,743.74	30,751.99	30,751.99	30,751.99	30,751.99
36,200	27,002.44	28,010.69	28,010.69	28,010.69	28,010.69	41,200	29,799.68	30,807.94	30,807.94	30,807.94	30,807.94
36,300	27,058.38	28,066.64	28,066.64	28,066.64	28,066.64	41,300	29,855.63	30,863.88	30,863.88	30,863.88	30,863.88
36,400	27,114.33	28,122.58	28,122.58	28,122.58	28,122.58	41,400	29,911.57	30,919.83	30,919.83	30,919.83	30,919.83
36,500	27,170.27	28,178.53	28,178.53	28,178.53	28,178.53	41,500	29,967.52	30,975.77	30,975.77	30,975.77	30,975.77
36,600	27,226.22	28,234.47	28,234.47	28,234.47	28,234.47	41,600	30,023.46	31,031.72	31,031.72	31,031.72	31,031.72
36,700	27,282.16	28,290.42	28,290.42	28,290.42	28,290.42	41,700	30,079.41	31,087.66	31,087.66	31,087.66	31,087.66
36,800	27,338.11	28,346.36	28,346.36	28,346.36	28,346.36	41,800	30,135.35	31,143.61	31,143.61	31,143.61	31,143.61
36,900	27,394.05	28,402.31	28,402.31	28,402.31	28,402.31	41,900	30,191.30	31,199.55	31,199.55	31,199.55	31,199.55
37,000	27,450.00	28,458.25	28,458.25	28,458.25	28,458.25	42,000	30,247.24	31,255.50	31,255.50	31,255.50	31,255.50
37,100	27,505.94	28,514.20	28,514.20	28,514.20	28,514.20	42,100	30,303.19	31,311.44	31,311.44	31,311.44	31,311.44
37,200	27,561.89	28,570.14	28,570.14	28,570.14	28,570.14	42,200	30,359.13	31,367.39	31,367.39	31,367.39	31,367.39
37,300	27,617.83	28,626.09	28,626.09	28,626.09	28,626.09	42,300	30,415.08	31,423.33	31,423.33	31,423.33	31,423.33
37,400	27,673.78	28,682.03	28,682.03	28,682.03	28,682.03	42,400	30,471.02	31,479.28	31,479.28	31,479.28	31,479.28
37,500	27,729.72	28,737.98	28,737.98	28,737.98	28,737.98	42,500	30,526.97	31,535.22	31,535.22	31,535.22	31,535.22
37,600	27,785.67	28,793.92	28,793.92	28,793.92	28,793.92	42,600	30,582.91	31,591.17	31,591.17	31,591.17	31,591.17
37,700	27,841.61	28,849.87	28,849.87	28,849.87	28,849.87	42,700	30,638.86	31,647.11	31,647.11	31,647.11	31,647.11
37,800	27,897.56	28,905.81	28,905.81	28,905.81	28,905.81	42,800	30,694.80	31,703.06	31,703.06	31,703.06	31,703.06
37,900	27,953.50	28,961.76	28,961.76	28,961.76	28,961.76	42,900	30,750.75	31,759.00	31,759.00	31,759.00	31,759.00
38,000	28,009.45	29,017.70	29,017.70	29,017.70	29,017.70	43,000	30,806.69	31,814.95	31,814.95	31,814.95	31,814.95
38,100	28,065.39	29,073.65	29,073.65	29,073.65	29,073.65	43,100	30,862.64	31,870.89	31,870.89	31,870.89	31,870.89
38,200	28,121.34	29,129.59	29,129.59	29,129.59	29,129.59	43,200	30,918.58	31,926.84	31,926.84	31,926.84	31,926.84
38,300	28,177.28	29,185.54	29,185.54	29,185.54	29,185.54	43,300	30,974.53	31,982.78	31,982.78	31,982.78	31,982.78
38,400	28,233.23	29,241.48	29,241.48	29,241.48	29,241.48	43,400	31,030.47	32,038.73	32,038.73	32,038.73	32,038.73
38,500	28,289.17	29,297.43	29,297.43	29,297.43	29,297.43	43,500	31,086.42	32,094.67	32,094.67	32,094.67	32,094.67
38,600	28,345.12	29,353.37	29,353.37	29,353.37	29,353.37	43,600	31,142.36	32,150.62	32,150.62	32,150.62	32,150.62
38,700	28,401.06	29,409.32	29,409.32	29,409.32	29,409.32	43,700	31,198.31	32,206.56	32,206.56	32,206.56	32,206.56
38,800	28,457.01	29,465.26	29,465.26	29,465.26	29,465.26	43,800	31,254.25	32,262.51	32,262.51	32,262.51	32,262.51
38,900	28,512.95	29,521.21	29,521.21	29,521.21	29,521.21	43,900	31,308.22	32,316.47	32,316.47	32,316.47	32,316.47
39,000	28,568.90	29,577.15	29,577.15	29,577.15	29,577.15	44,000	31,360.56	32,368.95	32,368.95	32,368.95	32,368.95
39,100	28,624.84	29,633.10	29,633.10	29,633.10	29,633.10	44,100	31,412.91	32,424.00	32,424.00	32,424.00	32,424.00
39,200	28,680.79	29,689.04	29,689.04	29,689.04	29,689.04	44,200	31,465.25	32,479.04	32,479.04	32,479.04	32,479.04
39,300	28,736.73	29,744.99	29,744.99	29,744.99	29,744.99	44,300	31,517.60	32,534.09	32,534.09	32,534.09	32,534.09
39,400	28,792.68	29,800.93	29,800.93	29,800.93	29,800.93	44,400	31,569.94	32,589.13	32,589.13	32,589.13	32,589.13
39,500	28,848.62	29,856.88	29,856.88	29,856.88	29,856.88	44,500	31,622.29	32,644.18	32,644.18	32,644.18	32,644.18
39,600	28,904.57	29,912.82	29,912.82	29,912.82	29,912.82	44,600	31,674.63	32,699.22	32,699.22	32,699.22	32,699.22
39,700	28,960.51	29,968.77	29,968.77	29,968.77	29,968.77	44,700	31,726.98	32,754.27	32,754.27	32,754.27	32,754.27
39,800	29,016.46	30,024.71	30,024.71	30,024.71	30,024.71	44,800	31,779.32	32,809.31	32,809.31	32,809.31	32,809.31
39,900	29,072.40	30,080.66	30,080.66	30,080.66	30,080.66	44,900	31,831.67	32,864.36	32,864.36	32,864.36	32,864.36
40,000	29,128.35	30,136.60	30,136.60	30,136.60	30,136.60	45,000	31,884.01	32,919.40	32,919.40	32,919.40	32,919.40

Income replacement indemnity or indemnity payable under the Workers' Compensation Act for the year 2017 (90 % of weighted net income for 2017) Single parent family						Income replacement indemnity or indemnity payable under the Workers' Compensation Act for the year 2017 (90 % of weighted net income for 2017) Single parent family					
Annual gross income	Worker with 4 or more dependents of full age					Annual gross income	Worker with 4 or more dependents of full age				
	Number of minor dependents						Number of minor dependents				
	0	1	2	3	4 or more		0	1	2	3	4 or more
45,100	31,936.36	32,974.45	32,974.45	32,974.45	32,974.45	50,100	34,380.67	35,553.76	35,553.76	35,553.76	35,553.76
45,200	31,988.70	33,029.49	33,029.49	33,029.49	33,029.49	50,200	34,428.88	35,604.67	35,604.67	35,604.67	35,604.67
45,300	32,041.05	33,084.54	33,084.54	33,084.54	33,084.54	50,300	34,477.09	35,655.58	35,655.58	35,655.58	35,655.58
45,400	32,093.39	33,139.58	33,139.58	33,139.58	33,139.58	50,400	34,525.30	35,706.50	35,706.50	35,706.50	35,706.50
45,500	32,145.74	33,194.63	33,194.63	33,194.63	33,194.63	50,500	34,573.52	35,757.41	35,757.41	35,757.41	35,757.41
45,600	32,198.08	33,249.67	33,249.67	33,249.67	33,249.67	50,600	34,621.73	35,808.32	35,808.32	35,808.32	35,808.32
45,700	32,250.43	33,304.72	33,304.72	33,304.72	33,304.72	50,700	34,669.94	35,859.23	35,859.23	35,859.23	35,859.23
45,800	32,302.77	33,359.76	33,359.76	33,359.76	33,359.76	50,800	34,718.15	35,910.14	35,910.14	35,910.14	35,910.14
45,900	32,355.12	33,414.81	33,414.81	33,414.81	33,414.81	50,900	34,766.36	35,961.05	35,961.05	35,961.05	35,961.05
46,000	32,403.99	33,466.38	33,466.38	33,466.38	33,466.38	51,000	34,814.57	36,011.97	36,011.97	36,011.97	36,011.97
46,100	32,452.20	33,517.29	33,517.29	33,517.29	33,517.29	51,100	34,862.79	36,062.88	36,062.88	36,062.88	36,062.88
46,200	32,500.41	33,568.20	33,568.20	33,568.20	33,568.20	51,200	34,911.00	36,113.79	36,113.79	36,113.79	36,113.79
46,300	32,548.63	33,619.12	33,619.12	33,619.12	33,619.12	51,300	34,959.21	36,164.70	36,164.70	36,164.70	36,164.70
46,400	32,596.84	33,670.03	33,670.03	33,670.03	33,670.03	51,400	35,008.42	36,216.61	36,216.61	36,216.61	36,216.61
46,500	32,645.05	33,720.94	33,720.94	33,720.94	33,720.94	51,500	35,057.63	36,268.52	36,268.52	36,268.52	36,268.52
46,600	32,693.26	33,771.85	33,771.85	33,771.85	33,771.85	51,600	35,106.84	36,320.44	36,320.44	36,320.44	36,320.44
46,700	32,741.47	33,822.76	33,822.76	33,822.76	33,822.76	51,700	35,156.06	36,372.35	36,372.35	36,372.35	36,372.35
46,800	32,789.68	33,873.67	33,873.67	33,873.67	33,873.67	51,800	35,205.27	36,424.26	36,424.26	36,424.26	36,424.26
46,900	32,837.90	33,924.59	33,924.59	33,924.59	33,924.59	51,900	35,254.48	36,476.17	36,476.17	36,476.17	36,476.17
47,000	32,886.11	33,975.50	33,975.50	33,975.50	33,975.50	52,000	35,303.69	36,528.08	36,528.08	36,528.08	36,528.08
47,100	32,934.32	34,026.41	34,026.41	34,026.41	34,026.41	52,100	35,352.90	36,579.99	36,579.99	36,579.99	36,579.99
47,200	32,982.53	34,077.32	34,077.32	34,077.32	34,077.32	52,200	35,402.11	36,631.90	36,631.90	36,631.90	36,631.90
47,300	33,030.74	34,128.23	34,128.23	34,128.23	34,128.23	52,300	35,451.33	36,683.82	36,683.82	36,683.82	36,683.82
47,400	33,078.95	34,179.14	34,179.14	34,179.14	34,179.14	52,400	35,500.54	36,735.73	36,735.73	36,735.73	36,735.73
47,500	33,127.17	34,230.06	34,230.06	34,230.06	34,230.06	52,500	35,549.75	36,787.64	36,787.64	36,787.64	36,787.64
47,600	33,175.38	34,280.97	34,280.97	34,280.97	34,280.97	52,600	35,598.96	36,839.55	36,839.55	36,839.55	36,839.55
47,700	33,223.59	34,331.88	34,331.88	34,331.88	34,331.88	52,700	35,648.17	36,891.46	36,891.46	36,891.46	36,891.46
47,800	33,271.80	34,382.79	34,382.79	34,382.79	34,382.79	52,800	35,697.38	36,943.37	36,943.37	36,943.37	36,943.37
47,900	33,320.01	34,433.70	34,433.70	34,433.70	34,433.70	52,900	35,746.59	36,995.29	36,995.29	36,995.29	36,995.29
48,000	33,368.22	34,484.61	34,484.61	34,484.61	34,484.61	53,000	35,795.81	37,047.20	37,047.20	37,047.20	37,047.20
48,100	33,416.44	34,535.53	34,535.53	34,535.53	34,535.53	53,100	35,845.02	37,099.11	37,099.11	37,099.11	37,099.11
48,200	33,464.65	34,586.44	34,586.44	34,586.44	34,586.44	53,200	35,894.23	37,151.02	37,151.02	37,151.02	37,151.02
48,300	33,512.86	34,637.35	34,637.35	34,637.35	34,637.35	53,300	35,943.44	37,202.93	37,202.93	37,202.93	37,202.93
48,400	33,561.07	34,688.26	34,688.26	34,688.26	34,688.26	53,400	35,992.65	37,254.84	37,254.84	37,254.84	37,254.84
48,500	33,609.28	34,739.17	34,739.17	34,739.17	34,739.17	53,500	36,041.86	37,306.75	37,306.75	37,306.75	37,306.75
48,600	33,657.49	34,790.08	34,790.08	34,790.08	34,790.08	53,600	36,091.08	37,358.67	37,358.67	37,358.67	37,358.67
48,700	33,705.71	34,841.00	34,841.00	34,841.00	34,841.00	53,700	36,140.29	37,410.58	37,410.58	37,410.58	37,410.58
48,800	33,753.92	34,891.91	34,891.91	34,891.91	34,891.91	53,800	36,189.50	37,462.49	37,462.49	37,462.49	37,462.49
48,900	33,802.13	34,942.82	34,942.82	34,942.82	34,942.82	53,900	36,238.71	37,514.40	37,514.40	37,514.40	37,514.40
49,000	33,850.34	34,993.73	34,993.73	34,993.73	34,993.73	54,000	36,287.92	37,566.31	37,566.31	37,566.31	37,566.31
49,100	33,898.55	35,044.64	35,044.64	35,044.64	35,044.64	54,100	36,337.13	37,618.22	37,618.22	37,618.22	37,618.22
49,200	33,946.76	35,095.55	35,095.55	35,095.55	35,095.55	54,200	36,386.34	37,670.14	37,670.14	37,670.14	37,670.14
49,300	33,994.98	35,146.47	35,146.47	35,146.47	35,146.47	54,300	36,435.56	37,722.05	37,722.05	37,722.05	37,722.05
49,400	34,043.19	35,197.38	35,197.38	35,197.38	35,197.38	54,400	36,484.77	37,773.96	37,773.96	37,773.96	37,773.96
49,500	34,091.40	35,248.29	35,248.29	35,248.29	35,248.29	54,500	36,533.98	37,825.87	37,825.87	37,825.87	37,825.87
49,600	34,139.61	35,299.20	35,299.20	35,299.20	35,299.20	54,600	36,583.19	37,877.78	37,877.78	37,877.78	37,877.78
49,700	34,187.82	35,350.11	35,350.11	35,350.11	35,350.11	54,700	36,632.40	37,929.69	37,929.69	37,929.69	37,929.69
49,800	34,236.03	35,401.02	35,401.02	35,401.02	35,401.02	54,800	36,681.61	37,981.60	37,981.60	37,981.60	37,981.60
49,900	34,284.25	35,451.94	35,451.94	35,451.94	35,451.94	54,900	36,730.83	38,033.52	38,033.52	38,033.52	38,033.52
50,000	34,332.46	35,502.85	35,502.85	35,502.85	35,502.85	55,000	36,780.04	38,085.43	38,085.43	38,085.43	38,085.43

Income replacement indemnity or indemnity payable under the Workers' Compensation Act for the year 2017 (90 % of weighted net income for 2017) Single parent family						Income replacement indemnity or indemnity payable under the Workers' Compensation Act for the year 2017 (90 % of weighted net income for 2017) Single parent family					
Annual gross income	Worker with 4 or more dependents of full age Number of minor dependents					Annual gross income	Worker with 4 or more dependents of full age Number of minor dependents				
	0	1	2	3	4 or more		0	1	2	3	4 or more
55,100	36,829.25	38,137.34	38,137.34	38,137.34	38,137.34	60,100	39,625.42	40,936.98	40,936.98	40,936.98	40,936.98
55,200	36,878.46	38,189.25	38,189.25	38,189.25	38,189.25	60,200	39,681.58	40,993.14	40,993.14	40,993.14	40,993.14
55,300	36,929.61	38,241.16	38,241.16	38,241.16	38,241.16	60,300	39,737.75	41,049.30	41,049.30	41,049.30	41,049.30
55,400	36,985.77	38,297.32	38,297.32	38,297.32	38,297.32	60,400	39,793.91	41,105.47	41,105.47	41,105.47	41,105.47
55,500	37,041.93	38,353.49	38,353.49	38,353.49	38,353.49	60,500	39,850.07	41,161.63	41,161.63	41,161.63	41,161.63
55,600	37,098.10	38,409.65	38,409.65	38,409.65	38,409.65	60,600	39,906.24	41,217.79	41,217.79	41,217.79	41,217.79
55,700	37,154.26	38,465.81	38,465.81	38,465.81	38,465.81	60,700	39,962.40	41,273.95	41,273.95	41,273.95	41,273.95
55,800	37,210.42	38,521.98	38,521.98	38,521.98	38,521.98	60,800	40,018.56	41,330.12	41,330.12	41,330.12	41,330.12
55,900	37,266.58	38,578.14	38,578.14	38,578.14	38,578.14	60,900	40,074.72	41,386.28	41,386.28	41,386.28	41,386.28
56,000	37,322.75	38,634.30	38,634.30	38,634.30	38,634.30	61,000	40,130.89	41,442.44	41,442.44	41,442.44	41,442.44
56,100	37,378.91	38,690.46	38,690.46	38,690.46	38,690.46	61,100	40,187.05	41,498.61	41,498.61	41,498.61	41,498.61
56,200	37,435.07	38,746.63	38,746.63	38,746.63	38,746.63	61,200	40,243.21	41,554.77	41,554.77	41,554.77	41,554.77
56,300	37,491.23	38,802.79	38,802.79	38,802.79	38,802.79	61,300	40,299.38	41,610.93	41,610.93	41,610.93	41,610.93
56,400	37,547.40	38,858.95	38,858.95	38,858.95	38,858.95	61,400	40,355.54	41,667.09	41,667.09	41,667.09	41,667.09
56,500	37,603.56	38,915.12	38,915.12	38,915.12	38,915.12	61,500	40,411.70	41,723.26	41,723.26	41,723.26	41,723.26
56,600	37,659.72	38,971.28	38,971.28	38,971.28	38,971.28	61,600	40,467.86	41,779.42	41,779.42	41,779.42	41,779.42
56,700	37,715.89	39,027.44	39,027.44	39,027.44	39,027.44	61,700	40,524.03	41,835.58	41,835.58	41,835.58	41,835.58
56,800	37,772.05	39,083.60	39,083.60	39,083.60	39,083.60	61,800	40,580.19	41,891.75	41,891.75	41,891.75	41,891.75
56,900	37,828.21	39,139.77	39,139.77	39,139.77	39,139.77	61,900	40,636.35	41,947.91	41,947.91	41,947.91	41,947.91
57,000	37,884.37	39,195.93	39,195.93	39,195.93	39,195.93	62,000	40,692.52	42,004.07	42,004.07	42,004.07	42,004.07
57,100	37,940.54	39,252.09	39,252.09	39,252.09	39,252.09	62,100	40,748.68	42,060.23	42,060.23	42,060.23	42,060.23
57,200	37,996.70	39,308.26	39,308.26	39,308.26	39,308.26	62,200	40,804.84	42,116.40	42,116.40	42,116.40	42,116.40
57,300	38,052.86	39,364.42	39,364.42	39,364.42	39,364.42	62,300	40,861.00	42,172.56	42,172.56	42,172.56	42,172.56
57,400	38,109.03	39,420.58	39,420.58	39,420.58	39,420.58	62,400	40,917.17	42,228.72	42,228.72	42,228.72	42,228.72
57,500	38,165.19	39,476.74	39,476.74	39,476.74	39,476.74	62,500	40,973.33	42,284.89	42,284.89	42,284.89	42,284.89
57,600	38,221.35	39,532.91	39,532.91	39,532.91	39,532.91	62,600	41,029.49	42,341.05	42,341.05	42,341.05	42,341.05
57,700	38,277.51	39,589.07	39,589.07	39,589.07	39,589.07	62,700	41,085.66	42,397.21	42,397.21	42,397.21	42,397.21
57,800	38,333.68	39,645.23	39,645.23	39,645.23	39,645.23	62,800	41,141.82	42,453.37	42,453.37	42,453.37	42,453.37
57,900	38,389.84	39,701.40	39,701.40	39,701.40	39,701.40	62,900	41,197.98	42,509.54	42,509.54	42,509.54	42,509.54
58,000	38,446.00	39,757.56	39,757.56	39,757.56	39,757.56	63,000	41,254.14	42,565.70	42,565.70	42,565.70	42,565.70
58,100	38,502.17	39,813.72	39,813.72	39,813.72	39,813.72	63,100	41,310.31	42,621.86	42,621.86	42,621.86	42,621.86
58,200	38,558.33	39,869.88	39,869.88	39,869.88	39,869.88	63,200	41,366.47	42,678.03	42,678.03	42,678.03	42,678.03
58,300	38,614.49	39,926.05	39,926.05	39,926.05	39,926.05	63,300	41,422.63	42,734.19	42,734.19	42,734.19	42,734.19
58,400	38,670.65	39,982.21	39,982.21	39,982.21	39,982.21	63,400	41,478.80	42,790.35	42,790.35	42,790.35	42,790.35
58,500	38,726.82	40,038.37	40,038.37	40,038.37	40,038.37	63,500	41,534.96	42,846.51	42,846.51	42,846.51	42,846.51
58,600	38,782.98	40,094.54	40,094.54	40,094.54	40,094.54	63,600	41,591.12	42,902.68	42,902.68	42,902.68	42,902.68
58,700	38,839.14	40,150.70	40,150.70	40,150.70	40,150.70	63,700	41,647.28	42,958.84	42,958.84	42,958.84	42,958.84
58,800	38,895.31	40,206.86	40,206.86	40,206.86	40,206.86	63,800	41,703.45	43,015.00	43,015.00	43,015.00	43,015.00
58,900	38,951.47	40,263.02	40,263.02	40,263.02	40,263.02	63,900	41,759.61	43,071.16	43,071.16	43,071.16	43,071.16
59,000	39,007.63	40,319.19	40,319.19	40,319.19	40,319.19	64,000	41,815.77	43,127.33	43,127.33	43,127.33	43,127.33
59,100	39,063.79	40,375.35	40,375.35	40,375.35	40,375.35	64,100	41,871.94	43,183.49	43,183.49	43,183.49	43,183.49
59,200	39,119.96	40,431.51	40,431.51	40,431.51	40,431.51	64,200	41,928.10	43,239.65	43,239.65	43,239.65	43,239.65
59,300	39,176.12	40,487.67	40,487.67	40,487.67	40,487.67	64,300	41,984.26	43,295.82	43,295.82	43,295.82	43,295.82
59,400	39,232.28	40,543.84	40,543.84	40,543.84	40,543.84	64,400	42,040.42	43,351.98	43,351.98	43,351.98	43,351.98
59,500	39,288.45	40,600.00	40,600.00	40,600.00	40,600.00	64,500	42,096.59	43,408.14	43,408.14	43,408.14	43,408.14
59,600	39,344.61	40,656.16	40,656.16	40,656.16	40,656.16	64,600	42,152.75	43,464.30	43,464.30	43,464.30	43,464.30
59,700	39,400.77	40,712.33	40,712.33	40,712.33	40,712.33	64,700	42,208.91	43,520.47	43,520.47	43,520.47	43,520.47
59,800	39,456.93	40,768.49	40,768.49	40,768.49	40,768.49	64,800	42,265.07	43,576.63	43,576.63	43,576.63	43,576.63
59,900	39,513.10	40,824.65	40,824.65	40,824.65	40,824.65	64,900	42,321.24	43,632.79	43,632.79	43,632.79	43,632.79
60,000	39,569.26	40,880.81	40,880.81	40,880.81	40,880.81	65,000	42,377.40	43,688.96	43,688.96	43,688.96	43,688.96

Income replacement indemnity or indemnity payable under the Workers' Compensation Act for the year 2017 (90 % of weighted net income for 2017) Single parent family						Income replacement indemnity or indemnity payable under the Workers' Compensation Act for the year 2017 (90 % of weighted net income for 2017) Single parent family					
Annual gross income	Worker with 4 or more dependents of full age Number of minor dependents					Annual gross income	Worker with 4 or more dependents of full age Number of minor dependents				
	0	1	2	3	4 or more		0	1	2	3	4 or more
65,100	42,433.56	43,745.12	43,745.12	43,745.12	43,745.12	70,100	45,241.70	46,553.26	46,553.26	46,553.26	46,553.26
65,200	42,489.73	43,801.28	43,801.28	43,801.28	43,801.28	70,200	45,297.87	46,609.42	46,609.42	46,609.42	46,609.42
65,300	42,545.89	43,857.44	43,857.44	43,857.44	43,857.44	70,300	45,354.03	46,665.59	46,665.59	46,665.59	46,665.59
65,400	42,602.05	43,913.61	43,913.61	43,913.61	43,913.61	70,400	45,410.19	46,721.75	46,721.75	46,721.75	46,721.75
65,500	42,658.21	43,969.77	43,969.77	43,969.77	43,969.77	70,500	45,466.36	46,777.91	46,777.91	46,777.91	46,777.91
65,600	42,714.38	44,025.93	44,025.93	44,025.93	44,025.93	70,600	45,522.52	46,834.07	46,834.07	46,834.07	46,834.07
65,700	42,770.54	44,082.10	44,082.10	44,082.10	44,082.10	70,700	45,578.68	46,890.24	46,890.24	46,890.24	46,890.24
65,800	42,826.70	44,138.26	44,138.26	44,138.26	44,138.26	70,800	45,634.84	46,946.40	46,946.40	46,946.40	46,946.40
65,900	42,882.87	44,194.42	44,194.42	44,194.42	44,194.42	70,900	45,691.01	47,002.56	47,002.56	47,002.56	47,002.56
66,000	42,939.03	44,250.58	44,250.58	44,250.58	44,250.58	71,000	45,747.17	47,058.73	47,058.73	47,058.73	47,058.73
66,100	42,995.19	44,306.75	44,306.75	44,306.75	44,306.75	71,100	45,803.33	47,114.89	47,114.89	47,114.89	47,114.89
66,200	43,051.35	44,362.91	44,362.91	44,362.91	44,362.91	71,200	45,859.50	47,171.05	47,171.05	47,171.05	47,171.05
66,300	43,107.52	44,419.07	44,419.07	44,419.07	44,419.07	71,300	45,915.66	47,227.21	47,227.21	47,227.21	47,227.21
66,400	43,163.68	44,475.24	44,475.24	44,475.24	44,475.24	71,400	45,971.82	47,283.38	47,283.38	47,283.38	47,283.38
66,500	43,219.84	44,531.40	44,531.40	44,531.40	44,531.40	71,500	46,027.98	47,339.54	47,339.54	47,339.54	47,339.54
66,600	43,276.01	44,587.56	44,587.56	44,587.56	44,587.56	71,600	46,084.15	47,395.70	47,395.70	47,395.70	47,395.70
66,700	43,332.17	44,643.72	44,643.72	44,643.72	44,643.72	71,700	46,140.31	47,451.87	47,451.87	47,451.87	47,451.87
66,800	43,388.33	44,699.89	44,699.89	44,699.89	44,699.89	71,800	46,196.47	47,508.03	47,508.03	47,508.03	47,508.03
66,900	43,444.49	44,756.05	44,756.05	44,756.05	44,756.05	71,900	46,252.64	47,564.19	47,564.19	47,564.19	47,564.19
67,000	43,500.66	44,812.21	44,812.21	44,812.21	44,812.21	72,000	46,308.80	47,620.35	47,620.35	47,620.35	47,620.35
67,100	43,556.82	44,868.38	44,868.38	44,868.38	44,868.38	72,100	46,364.96	47,676.52	47,676.52	47,676.52	47,676.52
67,200	43,612.98	44,924.54	44,924.54	44,924.54	44,924.54	72,200	46,421.12	47,732.68	47,732.68	47,732.68	47,732.68
67,300	43,669.15	44,980.70	44,980.70	44,980.70	44,980.70	72,300	46,477.29	47,788.84	47,788.84	47,788.84	47,788.84
67,400	43,725.31	45,036.86	45,036.86	45,036.86	45,036.86	72,400	46,533.45	47,845.00	47,845.00	47,845.00	47,845.00
67,500	43,781.47	45,093.03	45,093.03	45,093.03	45,093.03	72,500	46,589.61	47,901.17	47,901.17	47,901.17	47,901.17
67,600	43,837.63	45,149.19	45,149.19	45,149.19	45,149.19						
67,700	43,893.80	45,205.35	45,205.35	45,205.35	45,205.35						
67,800	43,949.96	45,261.51	45,261.51	45,261.51	45,261.51						
67,900	44,006.12	45,317.68	45,317.68	45,317.68	45,317.68						
68,000	44,062.29	45,373.84	45,373.84	45,373.84	45,373.84						
68,100	44,118.45	45,430.00	45,430.00	45,430.00	45,430.00						
68,200	44,174.61	45,486.17	45,486.17	45,486.17	45,486.17						
68,300	44,230.77	45,542.33	45,542.33	45,542.33	45,542.33						
68,400	44,286.94	45,598.49	45,598.49	45,598.49	45,598.49						
68,500	44,343.10	45,654.65	45,654.65	45,654.65	45,654.65						
68,600	44,399.26	45,710.82	45,710.82	45,710.82	45,710.82						
68,700	44,455.42	45,766.98	45,766.98	45,766.98	45,766.98						
68,800	44,511.59	45,823.14	45,823.14	45,823.14	45,823.14						
68,900	44,567.75	45,879.31	45,879.31	45,879.31	45,879.31						
69,000	44,623.91	45,935.47	45,935.47	45,935.47	45,935.47						
69,100	44,680.08	45,991.63	45,991.63	45,991.63	45,991.63						
69,200	44,736.24	46,047.79	46,047.79	46,047.79	46,047.79						
69,300	44,792.40	46,103.96	46,103.96	46,103.96	46,103.96						
69,400	44,848.56	46,160.12	46,160.12	46,160.12	46,160.12						
69,500	44,904.73	46,216.28	46,216.28	46,216.28	46,216.28						
69,600	44,960.89	46,272.45	46,272.45	46,272.45	46,272.45						
69,700	45,017.05	46,328.61	46,328.61	46,328.61	46,328.61						
69,800	45,073.22	46,384.77	46,384.77	46,384.77	46,384.77						
69,900	45,129.38	46,440.93	46,440.93	46,440.93	46,440.93						
70,000	45,185.54	46,497.10	46,497.10	46,497.10	46,497.10						

Income replacement indemnity or indemnity payable under the Workers' Compensation Act for the year 2017 (90 % of weighted net income for 2017) Worker with dependent spouse Worker with no dependents of full age						Income replacement indemnity or indemnity payable under the Workers' Compensation Act for the year 2017 (90 % of weighted net income for 2017) Worker with dependent spouse Worker with no dependents of full age					
Annual gross income	Number of minor dependents					Annual gross income	Number of minor dependents				
	0	1	2	3	4 or more		0	1	2	3	4 or more
100	88.36	88.36	88.36	88.36	88.36	5,100	4,428.79	4,428.79	4,428.79	4,428.79	4,428.79
200	176.73	176.73	176.73	176.73	176.73	5,200	4,512.30	4,512.30	4,512.30	4,512.30	4,512.30
300	265.09	265.09	265.09	265.09	265.09	5,300	4,595.80	4,595.80	4,595.80	4,595.80	4,595.80
400	353.46	353.46	353.46	353.46	353.46	5,400	4,679.31	4,679.31	4,679.31	4,679.31	4,679.31
500	441.82	441.82	441.82	441.82	441.82	5,500	4,762.81	4,762.81	4,762.81	4,762.81	4,762.81
600	530.18	530.18	530.18	530.18	530.18	5,600	4,846.31	4,846.31	4,846.31	4,846.31	4,846.31
700	618.55	618.55	618.55	618.55	618.55	5,700	4,929.82	4,929.82	4,929.82	4,929.82	4,929.82
800	706.91	706.91	706.91	706.91	706.91	5,800	5,013.32	5,013.32	5,013.32	5,013.32	5,013.32
900	795.27	795.27	795.27	795.27	795.27	5,900	5,096.82	5,096.82	5,096.82	5,096.82	5,096.82
1,000	883.64	883.64	883.64	883.64	883.64	6,000	5,180.33	5,180.33	5,180.33	5,180.33	5,180.33
1,100	972.00	972.00	972.00	972.00	972.00	6,100	5,263.83	5,263.83	5,263.83	5,263.83	5,263.83
1,200	1,060.37	1,060.37	1,060.37	1,060.37	1,060.37	6,200	5,347.34	5,347.34	5,347.34	5,347.34	5,347.34
1,300	1,148.73	1,148.73	1,148.73	1,148.73	1,148.73	6,300	5,430.84	5,430.84	5,430.84	5,430.84	5,430.84
1,400	1,237.09	1,237.09	1,237.09	1,237.09	1,237.09	6,400	5,514.34	5,514.34	5,514.34	5,514.34	5,514.34
1,500	1,325.46	1,325.46	1,325.46	1,325.46	1,325.46	6,500	5,597.85	5,597.85	5,597.85	5,597.85	5,597.85
1,600	1,413.82	1,413.82	1,413.82	1,413.82	1,413.82	6,600	5,681.35	5,681.35	5,681.35	5,681.35	5,681.35
1,700	1,502.18	1,502.18	1,502.18	1,502.18	1,502.18	6,700	5,764.85	5,764.85	5,764.85	5,764.85	5,764.85
1,800	1,590.55	1,590.55	1,590.55	1,590.55	1,590.55	6,800	5,848.36	5,848.36	5,848.36	5,848.36	5,848.36
1,900	1,678.91	1,678.91	1,678.91	1,678.91	1,678.91	6,900	5,931.86	5,931.86	5,931.86	5,931.86	5,931.86
2,000	1,767.28	1,767.28	1,767.28	1,767.28	1,767.28	7,000	6,015.37	6,015.37	6,015.37	6,015.37	6,015.37
2,100	1,855.64	1,855.64	1,855.64	1,855.64	1,855.64	7,100	6,098.87	6,098.87	6,098.87	6,098.87	6,098.87
2,200	1,944.00	1,944.00	1,944.00	1,944.00	1,944.00	7,200	6,182.37	6,182.37	6,182.37	6,182.37	6,182.37
2,300	2,032.37	2,032.37	2,032.37	2,032.37	2,032.37	7,300	6,265.88	6,265.88	6,265.88	6,265.88	6,265.88
2,400	2,120.73	2,120.73	2,120.73	2,120.73	2,120.73	7,400	6,349.38	6,349.38	6,349.38	6,349.38	6,349.38
2,500	2,209.10	2,209.10	2,209.10	2,209.10	2,209.10	7,500	6,432.89	6,432.89	6,432.89	6,432.89	6,432.89
2,600	2,297.46	2,297.46	2,297.46	2,297.46	2,297.46	7,600	6,516.39	6,516.39	6,516.39	6,516.39	6,516.39
2,700	2,385.82	2,385.82	2,385.82	2,385.82	2,385.82	7,700	6,599.89	6,599.89	6,599.89	6,599.89	6,599.89
2,800	2,474.19	2,474.19	2,474.19	2,474.19	2,474.19	7,800	6,683.40	6,683.40	6,683.40	6,683.40	6,683.40
2,900	2,562.55	2,562.55	2,562.55	2,562.55	2,562.55	7,900	6,766.90	6,766.90	6,766.90	6,766.90	6,766.90
3,000	2,650.91	2,650.91	2,650.91	2,650.91	2,650.91	8,000	6,850.40	6,850.40	6,850.40	6,850.40	6,850.40
3,100	2,739.28	2,739.28	2,739.28	2,739.28	2,739.28	8,100	6,933.91	6,933.91	6,933.91	6,933.91	6,933.91
3,200	2,827.64	2,827.64	2,827.64	2,827.64	2,827.64	8,200	7,017.41	7,017.41	7,017.41	7,017.41	7,017.41
3,300	2,916.01	2,916.01	2,916.01	2,916.01	2,916.01	8,300	7,100.92	7,100.92	7,100.92	7,100.92	7,100.92
3,400	3,004.37	3,004.37	3,004.37	3,004.37	3,004.37	8,400	7,184.42	7,184.42	7,184.42	7,184.42	7,184.42
3,500	3,092.73	3,092.73	3,092.73	3,092.73	3,092.73	8,500	7,267.92	7,267.92	7,267.92	7,267.92	7,267.92
3,600	3,176.24	3,176.24	3,176.24	3,176.24	3,176.24	8,600	7,351.43	7,351.43	7,351.43	7,351.43	7,351.43
3,700	3,259.74	3,259.74	3,259.74	3,259.74	3,259.74	8,700	7,434.93	7,434.93	7,434.93	7,434.93	7,434.93
3,800	3,343.24	3,343.24	3,343.24	3,343.24	3,343.24	8,800	7,518.43	7,518.43	7,518.43	7,518.43	7,518.43
3,900	3,426.75	3,426.75	3,426.75	3,426.75	3,426.75	8,900	7,601.94	7,601.94	7,601.94	7,601.94	7,601.94
4,000	3,510.25	3,510.25	3,510.25	3,510.25	3,510.25	9,000	7,685.44	7,685.44	7,685.44	7,685.44	7,685.44
4,100	3,593.76	3,593.76	3,593.76	3,593.76	3,593.76	9,100	7,768.95	7,768.95	7,768.95	7,768.95	7,768.95
4,200	3,677.26	3,677.26	3,677.26	3,677.26	3,677.26	9,200	7,852.45	7,852.45	7,852.45	7,852.45	7,852.45
4,300	3,760.76	3,760.76	3,760.76	3,760.76	3,760.76	9,300	7,935.95	7,935.95	7,935.95	7,935.95	7,935.95
4,400	3,844.27	3,844.27	3,844.27	3,844.27	3,844.27	9,400	8,019.46	8,019.46	8,019.46	8,019.46	8,019.46
4,500	3,927.77	3,927.77	3,927.77	3,927.77	3,927.77	9,500	8,102.96	8,102.96	8,102.96	8,102.96	8,102.96
4,600	4,011.27	4,011.27	4,011.27	4,011.27	4,011.27	9,600	8,186.46	8,186.46	8,186.46	8,186.46	8,186.46
4,700	4,094.78	4,094.78	4,094.78	4,094.78	4,094.78	9,700	8,269.97	8,269.97	8,269.97	8,269.97	8,269.97
4,800	4,178.28	4,178.28	4,178.28	4,178.28	4,178.28	9,800	8,353.47	8,353.47	8,353.47	8,353.47	8,353.47
4,900	4,261.79	4,261.79	4,261.79	4,261.79	4,261.79	9,900	8,436.98	8,436.98	8,436.98	8,436.98	8,436.98
5,000	4,345.29	4,345.29	4,345.29	4,345.29	4,345.29	10,000	8,520.48	8,520.48	8,520.48	8,520.48	8,520.48

Income replacement indemnity or indemnity payable under the Workers' Compensation Act for the year 2017 (90 % of weighted net income for 2017) Worker with dependent spouse Worker with no dependents of full age Number of minor dependents						Income replacement indemnity or indemnity payable under the Workers' Compensation Act for the year 2017 (90 % of weighted net income for 2017) Worker with dependent spouse Worker with no dependents of full age Number of minor dependents					
Annual gross income						Annual gross income					
	0	1	2	3	4 or more		0	1	2	3	4 or more
10,100	8,603.98	8,603.98	8,603.98	8,603.98	8,603.98	15,100	12,779.17	12,779.17	12,779.17	12,779.17	12,779.17
10,200	8,687.49	8,687.49	8,687.49	8,687.49	8,687.49	15,200	12,862.68	12,862.68	12,862.68	12,862.68	12,862.68
10,300	8,770.99	8,770.99	8,770.99	8,770.99	8,770.99	15,300	12,946.18	12,946.18	12,946.18	12,946.18	12,946.18
10,400	8,854.50	8,854.50	8,854.50	8,854.50	8,854.50	15,400	13,029.69	13,029.69	13,029.69	13,029.69	13,029.69
10,500	8,938.00	8,938.00	8,938.00	8,938.00	8,938.00	15,500	13,113.19	13,113.19	13,113.19	13,113.19	13,113.19
10,600	9,021.50	9,021.50	9,021.50	9,021.50	9,021.50	15,600	13,196.69	13,196.69	13,196.69	13,196.69	13,196.69
10,700	9,105.01	9,105.01	9,105.01	9,105.01	9,105.01	15,700	13,280.20	13,280.20	13,280.20	13,280.20	13,280.20
10,800	9,188.51	9,188.51	9,188.51	9,188.51	9,188.51	15,800	13,363.70	13,363.70	13,363.70	13,363.70	13,363.70
10,900	9,272.01	9,272.01	9,272.01	9,272.01	9,272.01	15,900	13,447.20	13,447.20	13,447.20	13,447.20	13,447.20
11,000	9,355.52	9,355.52	9,355.52	9,355.52	9,355.52	16,000	13,530.71	13,530.71	13,530.71	13,530.71	13,530.71
11,100	9,439.02	9,439.02	9,439.02	9,439.02	9,439.02	16,100	13,614.21	13,614.21	13,614.21	13,614.21	13,614.21
11,200	9,522.53	9,522.53	9,522.53	9,522.53	9,522.53	16,200	13,697.72	13,697.72	13,697.72	13,697.72	13,697.72
11,300	9,606.03	9,606.03	9,606.03	9,606.03	9,606.03	16,300	13,781.22	13,781.22	13,781.22	13,781.22	13,781.22
11,400	9,689.53	9,689.53	9,689.53	9,689.53	9,689.53	16,400	13,864.72	13,864.72	13,864.72	13,864.72	13,864.72
11,500	9,773.04	9,773.04	9,773.04	9,773.04	9,773.04	16,500	13,948.23	13,948.23	13,948.23	13,948.23	13,948.23
11,600	9,856.54	9,856.54	9,856.54	9,856.54	9,856.54	16,600	14,031.73	14,031.73	14,031.73	14,031.73	14,031.73
11,700	9,940.04	9,940.04	9,940.04	9,940.04	9,940.04	16,700	14,115.23	14,115.23	14,115.23	14,115.23	14,115.23
11,800	10,023.55	10,023.55	10,023.55	10,023.55	10,023.55	16,800	14,198.74	14,198.74	14,198.74	14,198.74	14,198.74
11,900	10,107.05	10,107.05	10,107.05	10,107.05	10,107.05	16,900	14,282.24	14,282.24	14,282.24	14,282.24	14,282.24
12,000	10,190.56	10,190.56	10,190.56	10,190.56	10,190.56	17,000	14,365.75	14,365.75	14,365.75	14,365.75	14,365.75
12,100	10,274.06	10,274.06	10,274.06	10,274.06	10,274.06	17,100	14,449.25	14,449.25	14,449.25	14,449.25	14,449.25
12,200	10,357.56	10,357.56	10,357.56	10,357.56	10,357.56	17,200	14,532.75	14,532.75	14,532.75	14,532.75	14,532.75
12,300	10,441.07	10,441.07	10,441.07	10,441.07	10,441.07	17,300	14,616.26	14,616.26	14,616.26	14,616.26	14,616.26
12,400	10,524.57	10,524.57	10,524.57	10,524.57	10,524.57	17,400	14,699.76	14,699.76	14,699.76	14,699.76	14,699.76
12,500	10,608.08	10,608.08	10,608.08	10,608.08	10,608.08	17,500	14,783.27	14,783.27	14,783.27	14,783.27	14,783.27
12,600	10,691.58	10,691.58	10,691.58	10,691.58	10,691.58	17,600	14,866.77	14,866.77	14,866.77	14,866.77	14,866.77
12,700	10,775.08	10,775.08	10,775.08	10,775.08	10,775.08	17,700	14,950.27	14,950.27	14,950.27	14,950.27	14,950.27
12,800	10,858.59	10,858.59	10,858.59	10,858.59	10,858.59	17,800	15,033.78	15,033.78	15,033.78	15,033.78	15,033.78
12,900	10,942.09	10,942.09	10,942.09	10,942.09	10,942.09	17,900	15,117.28	15,117.28	15,117.28	15,117.28	15,117.28
13,000	11,025.59	11,025.59	11,025.59	11,025.59	11,025.59	18,000	15,200.78	15,200.78	15,200.78	15,200.78	15,200.78
13,100	11,109.10	11,109.10	11,109.10	11,109.10	11,109.10	18,100	15,284.29	15,284.29	15,284.29	15,284.29	15,284.29
13,200	11,192.60	11,192.60	11,192.60	11,192.60	11,192.60	18,200	15,367.79	15,367.79	15,367.79	15,367.79	15,367.79
13,300	11,276.11	11,276.11	11,276.11	11,276.11	11,276.11	18,300	15,451.30	15,451.30	15,451.30	15,451.30	15,451.30
13,400	11,359.61	11,359.61	11,359.61	11,359.61	11,359.61	18,400	15,534.80	15,534.80	15,534.80	15,534.80	15,534.80
13,500	11,443.11	11,443.11	11,443.11	11,443.11	11,443.11	18,500	15,618.30	15,618.30	15,618.30	15,618.30	15,618.30
13,600	11,526.62	11,526.62	11,526.62	11,526.62	11,526.62	18,600	15,701.81	15,701.81	15,701.81	15,701.81	15,701.81
13,700	11,610.12	11,610.12	11,610.12	11,610.12	11,610.12	18,700	15,785.31	15,785.31	15,785.31	15,785.31	15,785.31
13,800	11,693.62	11,693.62	11,693.62	11,693.62	11,693.62	18,800	15,868.81	15,868.81	15,868.81	15,868.81	15,868.81
13,900	11,777.13	11,777.13	11,777.13	11,777.13	11,777.13	18,900	15,952.32	15,952.32	15,952.32	15,952.32	15,952.32
14,000	11,860.63	11,860.63	11,860.63	11,860.63	11,860.63	19,000	16,035.82	16,035.82	16,035.82	16,035.82	16,035.82
14,100	11,944.14	11,944.14	11,944.14	11,944.14	11,944.14	19,100	16,119.33	16,119.33	16,119.33	16,119.33	16,119.33
14,200	12,027.64	12,027.64	12,027.64	12,027.64	12,027.64	19,200	16,202.83	16,202.83	16,202.83	16,202.83	16,202.83
14,300	12,111.14	12,111.14	12,111.14	12,111.14	12,111.14	19,300	16,286.33	16,286.33	16,286.33	16,286.33	16,286.33
14,400	12,194.65	12,194.65	12,194.65	12,194.65	12,194.65	19,400	16,369.84	16,369.84	16,369.84	16,369.84	16,369.84
14,500	12,278.15	12,278.15	12,278.15	12,278.15	12,278.15	19,500	16,453.34	16,453.34	16,453.34	16,453.34	16,453.34
14,600	12,361.65	12,361.65	12,361.65	12,361.65	12,361.65	19,600	16,536.84	16,536.84	16,536.84	16,536.84	16,536.84
14,700	12,445.16	12,445.16	12,445.16	12,445.16	12,445.16	19,700	16,620.35	16,620.35	16,620.35	16,620.35	16,620.35
14,800	12,528.66	12,528.66	12,528.66	12,528.66	12,528.66	19,800	16,703.85	16,703.85	16,703.85	16,703.85	16,703.85
14,900	12,612.17	12,612.17	12,612.17	12,612.17	12,612.17	19,900	16,787.36	16,787.36	16,787.36	16,787.36	16,787.36
15,000	12,695.67	12,695.67	12,695.67	12,695.67	12,695.67	20,000	16,870.86	16,870.86	16,870.86	16,870.86	16,870.86

Income replacement indemnity or indemnity payable under the Workers' Compensation Act for the year 2017						Income replacement indemnity or indemnity payable under the Workers' Compensation Act for the year 2017					
(90 % of weighted net income for 2017)						(90 % of weighted net income for 2017)					
Annual gross income	Worker with dependent spouse					Annual gross income	Worker with dependent spouse				
	Worker with no dependents of full age						Worker with no dependents of full age				
	Number of minor dependents						Number of minor dependents				
	0	1	2	3	4 or more		0	1	2	3	4 or more
20,100	16,954.36	16,954.36	16,954.36	16,954.36	16,954.36	25,100	21,129.55	21,129.55	21,129.55	21,129.55	21,129.55
20,200	17,037.87	17,037.87	17,037.87	17,037.87	17,037.87	25,200	21,213.06	21,213.06	21,213.06	21,213.06	21,213.06
20,300	17,121.37	17,121.37	17,121.37	17,121.37	17,121.37	25,300	21,296.56	21,296.56	21,296.56	21,296.56	21,296.56
20,400	17,204.88	17,204.88	17,204.88	17,204.88	17,204.88	25,400	21,380.07	21,380.07	21,380.07	21,380.07	21,380.07
20,500	17,288.38	17,288.38	17,288.38	17,288.38	17,288.38	25,500	21,463.57	21,463.57	21,463.57	21,463.57	21,463.57
20,600	17,371.88	17,371.88	17,371.88	17,371.88	17,371.88	25,600	21,547.07	21,547.07	21,547.07	21,547.07	21,547.07
20,700	17,455.39	17,455.39	17,455.39	17,455.39	17,455.39	25,700	21,630.58	21,630.58	21,630.58	21,630.58	21,630.58
20,800	17,538.89	17,538.89	17,538.89	17,538.89	17,538.89	25,800	21,714.08	21,714.08	21,714.08	21,714.08	21,714.08
20,900	17,622.39	17,622.39	17,622.39	17,622.39	17,622.39	25,900	21,797.58	21,797.58	21,797.58	21,797.58	21,797.58
21,000	17,705.90	17,705.90	17,705.90	17,705.90	17,705.90	26,000	21,881.09	21,881.09	21,881.09	21,881.09	21,881.09
21,100	17,789.40	17,789.40	17,789.40	17,789.40	17,789.40	26,100	21,964.59	21,964.59	21,964.59	21,964.59	21,964.59
21,200	17,872.91	17,872.91	17,872.91	17,872.91	17,872.91	26,200	22,042.47	22,042.47	22,042.47	22,042.47	22,042.47
21,300	17,956.41	17,956.41	17,956.41	17,956.41	17,956.41	26,300	22,115.52	22,115.52	22,115.52	22,115.52	22,115.52
21,400	18,039.91	18,039.91	18,039.91	18,039.91	18,039.91	26,400	22,188.56	22,188.56	22,188.56	22,188.56	22,188.56
21,500	18,123.42	18,123.42	18,123.42	18,123.42	18,123.42	26,500	22,261.61	22,261.61	22,261.61	22,261.61	22,261.61
21,600	18,206.92	18,206.92	18,206.92	18,206.92	18,206.92	26,600	22,334.65	22,334.65	22,334.65	22,334.65	22,334.65
21,700	18,290.42	18,290.42	18,290.42	18,290.42	18,290.42	26,700	22,407.70	22,407.70	22,407.70	22,407.70	22,407.70
21,800	18,373.93	18,373.93	18,373.93	18,373.93	18,373.93	26,800	22,480.74	22,480.74	22,480.74	22,480.74	22,480.74
21,900	18,457.43	18,457.43	18,457.43	18,457.43	18,457.43	26,900	22,553.79	22,553.79	22,553.79	22,553.79	22,553.79
22,000	18,540.94	18,540.94	18,540.94	18,540.94	18,540.94	27,000	22,626.83	22,626.83	22,626.83	22,626.83	22,626.83
22,100	18,624.44	18,624.44	18,624.44	18,624.44	18,624.44	27,100	22,699.88	22,699.88	22,699.88	22,699.88	22,699.88
22,200	18,707.94	18,707.94	18,707.94	18,707.94	18,707.94	27,200	22,772.92	22,772.92	22,772.92	22,772.92	22,772.92
22,300	18,791.45	18,791.45	18,791.45	18,791.45	18,791.45	27,300	22,845.97	22,845.97	22,845.97	22,845.97	22,845.97
22,400	18,874.95	18,874.95	18,874.95	18,874.95	18,874.95	27,400	22,919.01	22,919.01	22,919.01	22,919.01	22,919.01
22,500	18,958.46	18,958.46	18,958.46	18,958.46	18,958.46	27,500	22,992.06	22,992.06	22,992.06	22,992.06	22,992.06
22,600	19,041.96	19,041.96	19,041.96	19,041.96	19,041.96	27,600	23,065.10	23,065.10	23,065.10	23,065.10	23,065.10
22,700	19,125.46	19,125.46	19,125.46	19,125.46	19,125.46	27,700	23,138.15	23,138.15	23,138.15	23,138.15	23,138.15
22,800	19,208.97	19,208.97	19,208.97	19,208.97	19,208.97	27,800	23,211.19	23,211.19	23,211.19	23,211.19	23,211.19
22,900	19,292.47	19,292.47	19,292.47	19,292.47	19,292.47	27,900	23,284.24	23,284.24	23,284.24	23,284.24	23,284.24
23,000	19,375.97	19,375.97	19,375.97	19,375.97	19,375.97	28,000	23,357.28	23,357.28	23,357.28	23,357.28	23,357.28
23,100	19,459.48	19,459.48	19,459.48	19,459.48	19,459.48	28,100	23,430.33	23,430.33	23,430.33	23,430.33	23,430.33
23,200	19,542.98	19,542.98	19,542.98	19,542.98	19,542.98	28,200	23,503.37	23,503.37	23,503.37	23,503.37	23,503.37
23,300	19,626.49	19,626.49	19,626.49	19,626.49	19,626.49	28,300	23,576.42	23,576.42	23,576.42	23,576.42	23,576.42
23,400	19,709.99	19,709.99	19,709.99	19,709.99	19,709.99	28,400	23,649.46	23,649.46	23,649.46	23,649.46	23,649.46
23,500	19,793.49	19,793.49	19,793.49	19,793.49	19,793.49	28,500	23,722.51	23,722.51	23,722.51	23,722.51	23,722.51
23,600	19,877.00	19,877.00	19,877.00	19,877.00	19,877.00	28,600	23,795.55	23,795.55	23,795.55	23,795.55	23,795.55
23,700	19,960.50	19,960.50	19,960.50	19,960.50	19,960.50	28,700	23,868.60	23,868.60	23,868.60	23,868.60	23,868.60
23,800	20,044.00	20,044.00	20,044.00	20,044.00	20,044.00	28,800	23,941.64	23,941.64	23,941.64	23,941.64	23,941.64
23,900	20,127.51	20,127.51	20,127.51	20,127.51	20,127.51	28,900	24,014.69	24,014.69	24,014.69	24,014.69	24,014.69
24,000	20,211.01	20,211.01	20,211.01	20,211.01	20,211.01	29,000	24,087.73	24,087.73	24,087.73	24,087.73	24,087.73
24,100	20,294.52	20,294.52	20,294.52	20,294.52	20,294.52	29,100	24,160.78	24,160.78	24,160.78	24,160.78	24,160.78
24,200	20,378.02	20,378.02	20,378.02	20,378.02	20,378.02	29,200	24,233.82	24,233.82	24,233.82	24,233.82	24,233.82
24,300	20,461.52	20,461.52	20,461.52	20,461.52	20,461.52	29,300	24,306.87	24,306.87	24,306.87	24,306.87	24,306.87
24,400	20,545.03	20,545.03	20,545.03	20,545.03	20,545.03	29,400	24,379.91	24,379.91	24,379.91	24,379.91	24,379.91
24,500	20,628.53	20,628.53	20,628.53	20,628.53	20,628.53	29,500	24,452.96	24,452.96	24,452.96	24,452.96	24,452.96
24,600	20,712.03	20,712.03	20,712.03	20,712.03	20,712.03	29,600	24,526.00	24,526.00	24,526.00	24,526.00	24,526.00
24,700	20,795.54	20,795.54	20,795.54	20,795.54	20,795.54	29,700	24,599.05	24,599.05	24,599.05	24,599.05	24,599.05
24,800	20,879.04	20,879.04	20,879.04	20,879.04	20,879.04	29,800	24,672.09	24,672.09	24,672.09	24,672.09	24,672.09
24,900	20,962.55	20,962.55	20,962.55	20,962.55	20,962.55	29,900	24,745.14	24,745.14	24,745.14	24,745.14	24,745.14
25,000	21,046.05	21,046.05	21,046.05	21,046.05	21,046.05	30,000	24,818.18	24,818.18	24,818.18	24,818.18	24,818.18

Income replacement indemnity or indemnity payable under the Workers' Compensation Act for the year 2017						Income replacement indemnity or indemnity payable under the Workers' Compensation Act for the year 2017					
Annual gross income	(90 % of weighted net income for 2017)					Annual gross income	(90 % of weighted net income for 2017)				
	Worker with dependent spouse						Worker with dependent spouse				
	Worker with no dependents of full age						Worker with no dependents of full age				
	Number of minor dependents						Number of minor dependents				
	0	1	2	3	4 or more		0	1	2	3	4 or more
30,100	24,891.23	24,891.23	24,891.23	24,891.23	24,891.23	35,100	27,841.83	27,841.83	27,841.83	27,841.83	27,841.83
30,200	24,964.27	24,964.27	24,964.27	24,964.27	24,964.27	35,200	27,900.48	27,900.48	27,900.48	27,900.48	27,900.48
30,300	25,026.88	25,026.88	25,026.88	25,026.88	25,026.88	35,300	27,959.12	27,959.12	27,959.12	27,959.12	27,959.12
30,400	25,085.52	25,085.52	25,085.52	25,085.52	25,085.52	35,400	28,017.77	28,017.77	28,017.77	28,017.77	28,017.77
30,500	25,144.17	25,144.17	25,144.17	25,144.17	25,144.17	35,500	28,076.41	28,076.41	28,076.41	28,076.41	28,076.41
30,600	25,202.81	25,202.81	25,202.81	25,202.81	25,202.81	35,600	28,135.06	28,135.06	28,135.06	28,135.06	28,135.06
30,700	25,261.46	25,261.46	25,261.46	25,261.46	25,261.46	35,700	28,193.70	28,193.70	28,193.70	28,193.70	28,193.70
30,800	25,320.10	25,320.10	25,320.10	25,320.10	25,320.10	35,800	28,252.35	28,252.35	28,252.35	28,252.35	28,252.35
30,900	25,378.75	25,378.75	25,378.75	25,378.75	25,378.75	35,900	28,310.99	28,310.99	28,310.99	28,310.99	28,310.99
31,000	25,437.39	25,437.39	25,437.39	25,437.39	25,437.39	36,000	28,369.64	28,369.64	28,369.64	28,369.64	28,369.64
31,100	25,496.03	25,496.03	25,496.03	25,496.03	25,496.03	36,100	28,428.28	28,428.28	28,428.28	28,428.28	28,428.28
31,200	25,554.68	25,554.68	25,554.68	25,554.68	25,554.68	36,200	28,486.93	28,486.93	28,486.93	28,486.93	28,486.93
31,300	25,613.32	25,613.32	25,613.32	25,613.32	25,613.32	36,300	28,545.57	28,545.57	28,545.57	28,545.57	28,545.57
31,400	25,671.97	25,671.97	25,671.97	25,671.97	25,671.97	36,400	28,604.22	28,604.22	28,604.22	28,604.22	28,604.22
31,500	25,730.61	25,730.61	25,730.61	25,730.61	25,730.61	36,500	28,662.86	28,662.86	28,662.86	28,662.86	28,662.86
31,600	25,789.26	25,789.26	25,789.26	25,789.26	25,789.26	36,600	28,721.51	28,721.51	28,721.51	28,721.51	28,721.51
31,700	25,847.90	25,847.90	25,847.90	25,847.90	25,847.90	36,700	28,780.15	28,780.15	28,780.15	28,780.15	28,780.15
31,800	25,906.55	25,906.55	25,906.55	25,906.55	25,906.55	36,800	28,838.80	28,838.80	28,838.80	28,838.80	28,838.80
31,900	25,965.19	25,965.19	25,965.19	25,965.19	25,965.19	36,900	28,897.44	28,897.44	28,897.44	28,897.44	28,897.44
32,000	26,023.84	26,023.84	26,023.84	26,023.84	26,023.84	37,000	28,956.09	28,956.09	28,956.09	28,956.09	28,956.09
32,100	26,082.48	26,082.48	26,082.48	26,082.48	26,082.48	37,100	29,014.73	29,014.73	29,014.73	29,014.73	29,014.73
32,200	26,141.13	26,141.13	26,141.13	26,141.13	26,141.13	37,200	29,073.38	29,073.38	29,073.38	29,073.38	29,073.38
32,300	26,199.77	26,199.77	26,199.77	26,199.77	26,199.77	37,300	29,132.02	29,132.02	29,132.02	29,132.02	29,132.02
32,400	26,258.42	26,258.42	26,258.42	26,258.42	26,258.42	37,400	29,190.67	29,190.67	29,190.67	29,190.67	29,190.67
32,500	26,317.06	26,317.06	26,317.06	26,317.06	26,317.06	37,500	29,249.31	29,249.31	29,249.31	29,249.31	29,249.31
32,600	26,375.71	26,375.71	26,375.71	26,375.71	26,375.71	37,600	29,307.96	29,307.96	29,307.96	29,307.96	29,307.96
32,700	26,434.35	26,434.35	26,434.35	26,434.35	26,434.35	37,700	29,366.60	29,366.60	29,366.60	29,366.60	29,366.60
32,800	26,493.00	26,493.00	26,493.00	26,493.00	26,493.00	37,800	29,425.25	29,425.25	29,425.25	29,425.25	29,425.25
32,900	26,551.64	26,551.64	26,551.64	26,551.64	26,551.64	37,900	29,483.89	29,483.89	29,483.89	29,483.89	29,483.89
33,000	26,610.29	26,610.29	26,610.29	26,610.29	26,610.29	38,000	29,542.54	29,542.54	29,542.54	29,542.54	29,542.54
33,100	26,668.93	26,668.93	26,668.93	26,668.93	26,668.93	38,100	29,601.18	29,601.18	29,601.18	29,601.18	29,601.18
33,200	26,727.58	26,727.58	26,727.58	26,727.58	26,727.58	38,200	29,659.83	29,659.83	29,659.83	29,659.83	29,659.83
33,300	26,786.22	26,786.22	26,786.22	26,786.22	26,786.22	38,300	29,718.47	29,718.47	29,718.47	29,718.47	29,718.47
33,400	26,844.87	26,844.87	26,844.87	26,844.87	26,844.87	38,400	29,777.12	29,777.12	29,777.12	29,777.12	29,777.12
33,500	26,903.51	26,903.51	26,903.51	26,903.51	26,903.51	38,500	29,835.76	29,835.76	29,835.76	29,835.76	29,835.76
33,600	26,962.16	26,962.16	26,962.16	26,962.16	26,962.16	38,600	29,894.41	29,894.41	29,894.41	29,894.41	29,894.41
33,700	27,020.80	27,020.80	27,020.80	27,020.80	27,020.80	38,700	29,953.05	29,953.05	29,953.05	29,953.05	29,953.05
33,800	27,079.45	27,079.45	27,079.45	27,079.45	27,079.45	38,800	30,011.70	30,011.70	30,011.70	30,011.70	30,011.70
33,900	27,138.09	27,138.09	27,138.09	27,138.09	27,138.09	38,900	30,070.34	30,070.34	30,070.34	30,070.34	30,070.34
34,000	27,196.74	27,196.74	27,196.74	27,196.74	27,196.74	39,000	30,128.99	30,128.99	30,128.99	30,128.99	30,128.99
34,100	27,255.38	27,255.38	27,255.38	27,255.38	27,255.38	39,100	30,187.63	30,187.63	30,187.63	30,187.63	30,187.63
34,200	27,314.03	27,314.03	27,314.03	27,314.03	27,314.03	39,200	30,246.28	30,246.28	30,246.28	30,246.28	30,246.28
34,300	27,372.67	27,372.67	27,372.67	27,372.67	27,372.67	39,300	30,304.92	30,304.92	30,304.92	30,304.92	30,304.92
34,400	27,431.32	27,431.32	27,431.32	27,431.32	27,431.32	39,400	30,363.57	30,363.57	30,363.57	30,363.57	30,363.57
34,500	27,489.96	27,489.96	27,489.96	27,489.96	27,489.96	39,500	30,422.21	30,422.21	30,422.21	30,422.21	30,422.21
34,600	27,548.61	27,548.61	27,548.61	27,548.61	27,548.61	39,600	30,480.86	30,480.86	30,480.86	30,480.86	30,480.86
34,700	27,607.25	27,607.25	27,607.25	27,607.25	27,607.25	39,700	30,539.50	30,539.50	30,539.50	30,539.50	30,539.50
34,800	27,665.90	27,665.90	27,665.90	27,665.90	27,665.90	39,800	30,598.15	30,598.15	30,598.15	30,598.15	30,598.15
34,900	27,724.54	27,724.54	27,724.54	27,724.54	27,724.54	39,900	30,656.79	30,656.79	30,656.79	30,656.79	30,656.79
35,000	27,783.19	27,783.19	27,783.19	27,783.19	27,783.19	40,000	30,715.44	30,715.44	30,715.44	30,715.44	30,715.44

Income replacement indemnity or indemnity payable under the Workers' Compensation Act for the year 2017						Income replacement indemnity or indemnity payable under the Workers' Compensation Act for the year 2017					
(90 % of weighted net income for 2017)						(90 % of weighted net income for 2017)					
Annual gross income	Worker with dependent spouse					Annual gross income	Worker with dependent spouse				
	Worker with no dependents of full age						Worker with no dependents of full age				
	Number of minor dependents						Number of minor dependents				
	0	1	2	3	4 or more		0	1	2	3	4 or more
40,100	30,774.08	30,774.08	30,774.08	30,774.08	30,774.08	45,100	33,661.15	33,661.15	33,661.15	33,661.15	33,661.15
40,200	30,832.73	30,832.73	30,832.73	30,832.73	30,832.73	45,200	33,716.19	33,716.19	33,716.19	33,716.19	33,716.19
40,300	30,891.37	30,891.37	30,891.37	30,891.37	30,891.37	45,300	33,771.24	33,771.24	33,771.24	33,771.24	33,771.24
40,400	30,950.02	30,950.02	30,950.02	30,950.02	30,950.02	45,400	33,826.28	33,826.28	33,826.28	33,826.28	33,826.28
40,500	31,008.66	31,008.66	31,008.66	31,008.66	31,008.66	45,500	33,881.33	33,881.33	33,881.33	33,881.33	33,881.33
40,600	31,067.31	31,067.31	31,067.31	31,067.31	31,067.31	45,600	33,936.37	33,936.37	33,936.37	33,936.37	33,936.37
40,700	31,125.95	31,125.95	31,125.95	31,125.95	31,125.95	45,700	33,991.42	33,991.42	33,991.42	33,991.42	33,991.42
40,800	31,184.59	31,184.59	31,184.59	31,184.59	31,184.59	45,800	34,046.46	34,046.46	34,046.46	34,046.46	34,046.46
40,900	31,243.24	31,243.24	31,243.24	31,243.24	31,243.24	45,900	34,101.51	34,101.51	34,101.51	34,101.51	34,101.51
41,000	31,301.88	31,301.88	31,301.88	31,301.88	31,301.88	46,000	34,153.08	34,153.08	34,153.08	34,153.08	34,153.08
41,100	31,360.53	31,360.53	31,360.53	31,360.53	31,360.53	46,100	34,203.99	34,203.99	34,203.99	34,203.99	34,203.99
41,200	31,419.17	31,419.17	31,419.17	31,419.17	31,419.17	46,200	34,254.90	34,254.90	34,254.90	34,254.90	34,254.90
41,300	31,477.82	31,477.82	31,477.82	31,477.82	31,477.82	46,300	34,305.82	34,305.82	34,305.82	34,305.82	34,305.82
41,400	31,536.46	31,536.46	31,536.46	31,536.46	31,536.46	46,400	34,356.73	34,356.73	34,356.73	34,356.73	34,356.73
41,500	31,595.11	31,595.11	31,595.11	31,595.11	31,595.11	46,500	34,407.64	34,407.64	34,407.64	34,407.64	34,407.64
41,600	31,653.75	31,653.75	31,653.75	31,653.75	31,653.75	46,600	34,458.55	34,458.55	34,458.55	34,458.55	34,458.55
41,700	31,712.40	31,712.40	31,712.40	31,712.40	31,712.40	46,700	34,509.46	34,509.46	34,509.46	34,509.46	34,509.46
41,800	31,771.04	31,771.04	31,771.04	31,771.04	31,771.04	46,800	34,560.37	34,560.37	34,560.37	34,560.37	34,560.37
41,900	31,829.69	31,829.69	31,829.69	31,829.69	31,829.69	46,900	34,611.29	34,611.29	34,611.29	34,611.29	34,611.29
42,000	31,888.33	31,888.33	31,888.33	31,888.33	31,888.33	47,000	34,662.20	34,662.20	34,662.20	34,662.20	34,662.20
42,100	31,946.98	31,946.98	31,946.98	31,946.98	31,946.98	47,100	34,713.11	34,713.11	34,713.11	34,713.11	34,713.11
42,200	32,005.62	32,005.62	32,005.62	32,005.62	32,005.62	47,200	34,764.02	34,764.02	34,764.02	34,764.02	34,764.02
42,300	32,064.27	32,064.27	32,064.27	32,064.27	32,064.27	47,300	34,814.93	34,814.93	34,814.93	34,814.93	34,814.93
42,400	32,122.91	32,122.91	32,122.91	32,122.91	32,122.91	47,400	34,865.84	34,865.84	34,865.84	34,865.84	34,865.84
42,500	32,181.56	32,181.56	32,181.56	32,181.56	32,181.56	47,500	34,916.76	34,916.76	34,916.76	34,916.76	34,916.76
42,600	32,240.20	32,240.20	32,240.20	32,240.20	32,240.20	47,600	34,967.67	34,967.67	34,967.67	34,967.67	34,967.67
42,700	32,298.85	32,298.85	32,298.85	32,298.85	32,298.85	47,700	35,018.58	35,018.58	35,018.58	35,018.58	35,018.58
42,800	32,357.49	32,357.49	32,357.49	32,357.49	32,357.49	47,800	35,069.49	35,069.49	35,069.49	35,069.49	35,069.49
42,900	32,416.14	32,416.14	32,416.14	32,416.14	32,416.14	47,900	35,120.40	35,120.40	35,120.40	35,120.40	35,120.40
43,000	32,474.78	32,474.78	32,474.78	32,474.78	32,474.78	48,000	35,171.31	35,171.31	35,171.31	35,171.31	35,171.31
43,100	32,533.43	32,533.43	32,533.43	32,533.43	32,533.43	48,100	35,222.23	35,222.23	35,222.23	35,222.23	35,222.23
43,200	32,592.07	32,592.07	32,592.07	32,592.07	32,592.07	48,200	35,273.14	35,273.14	35,273.14	35,273.14	35,273.14
43,300	32,650.72	32,650.72	32,650.72	32,650.72	32,650.72	48,300	35,324.05	35,324.05	35,324.05	35,324.05	35,324.05
43,400	32,709.36	32,709.36	32,709.36	32,709.36	32,709.36	48,400	35,374.96	35,374.96	35,374.96	35,374.96	35,374.96
43,500	32,768.01	32,768.01	32,768.01	32,768.01	32,768.01	48,500	35,425.87	35,425.87	35,425.87	35,425.87	35,425.87
43,600	32,826.65	32,826.65	32,826.65	32,826.65	32,826.65	48,600	35,476.78	35,476.78	35,476.78	35,476.78	35,476.78
43,700	32,885.30	32,885.30	32,885.30	32,885.30	32,885.30	48,700	35,527.70	35,527.70	35,527.70	35,527.70	35,527.70
43,800	32,943.94	32,943.94	32,943.94	32,943.94	32,943.94	48,800	35,578.61	35,578.61	35,578.61	35,578.61	35,578.61
43,900	33,000.61	33,000.61	33,000.61	33,000.61	33,000.61	48,900	35,629.52	35,629.52	35,629.52	35,629.52	35,629.52
44,000	33,055.65	33,055.65	33,055.65	33,055.65	33,055.65	49,000	35,680.43	35,680.43	35,680.43	35,680.43	35,680.43
44,100	33,110.70	33,110.70	33,110.70	33,110.70	33,110.70	49,100	35,731.34	35,731.34	35,731.34	35,731.34	35,731.34
44,200	33,165.74	33,165.74	33,165.74	33,165.74	33,165.74	49,200	35,782.25	35,782.25	35,782.25	35,782.25	35,782.25
44,300	33,220.79	33,220.79	33,220.79	33,220.79	33,220.79	49,300	35,833.17	35,833.17	35,833.17	35,833.17	35,833.17
44,400	33,275.83	33,275.83	33,275.83	33,275.83	33,275.83	49,400	35,884.08	35,884.08	35,884.08	35,884.08	35,884.08
44,500	33,330.88	33,330.88	33,330.88	33,330.88	33,330.88	49,500	35,934.99	35,934.99	35,934.99	35,934.99	35,934.99
44,600	33,385.92	33,385.92	33,385.92	33,385.92	33,385.92	49,600	35,985.90	35,985.90	35,985.90	35,985.90	35,985.90
44,700	33,440.97	33,440.97	33,440.97	33,440.97	33,440.97	49,700	36,036.81	36,036.81	36,036.81	36,036.81	36,036.81
44,800	33,496.01	33,496.01	33,496.01	33,496.01	33,496.01	49,800	36,087.72	36,087.72	36,087.72	36,087.72	36,087.72
44,900	33,551.06	33,551.06	33,551.06	33,551.06	33,551.06	49,900	36,138.64	36,138.64	36,138.64	36,138.64	36,138.64
45,000	33,606.10	33,606.10	33,606.10	33,606.10	33,606.10	50,000	36,189.55	36,189.55	36,189.55	36,189.55	36,189.55

Income replacement indemnity or indemnity payable under the Workers' Compensation Act for the year 2017						Income replacement indemnity or indemnity payable under the Workers' Compensation Act for the year 2017					
Annual gross income	(90 % of weighted net income for 2017)					Annual gross income	(90 % of weighted net income for 2017)				
	Worker with dependent spouse						Worker with dependent spouse				
	Worker with no dependents of full age						Worker with no dependents of full age				
	Number of minor dependents						Number of minor dependents				
	0	1	2	3	4 or more		0	1	2	3	4 or more
50,100	36,240.46	36,240.46	36,240.46	36,240.46	36,240.46	55,100	38,824.04	38,824.04	38,824.04	38,824.04	38,824.04
50,200	36,291.37	36,291.37	36,291.37	36,291.37	36,291.37	55,200	38,875.95	38,875.95	38,875.95	38,875.95	38,875.95
50,300	36,342.28	36,342.28	36,342.28	36,342.28	36,342.28	55,300	38,927.86	38,927.86	38,927.86	38,927.86	38,927.86
50,400	36,393.20	36,393.20	36,393.20	36,393.20	36,393.20	55,400	38,984.02	38,984.02	38,984.02	38,984.02	38,984.02
50,500	36,444.11	36,444.11	36,444.11	36,444.11	36,444.11	55,500	39,040.19	39,040.19	39,040.19	39,040.19	39,040.19
50,600	36,495.02	36,495.02	36,495.02	36,495.02	36,495.02	55,600	39,096.35	39,096.35	39,096.35	39,096.35	39,096.35
50,700	36,545.93	36,545.93	36,545.93	36,545.93	36,545.93	55,700	39,152.51	39,152.51	39,152.51	39,152.51	39,152.51
50,800	36,596.84	36,596.84	36,596.84	36,596.84	36,596.84	55,800	39,208.68	39,208.68	39,208.68	39,208.68	39,208.68
50,900	36,647.75	36,647.75	36,647.75	36,647.75	36,647.75	55,900	39,264.84	39,264.84	39,264.84	39,264.84	39,264.84
51,000	36,698.67	36,698.67	36,698.67	36,698.67	36,698.67	56,000	39,321.00	39,321.00	39,321.00	39,321.00	39,321.00
51,100	36,749.58	36,749.58	36,749.58	36,749.58	36,749.58	56,100	39,377.16	39,377.16	39,377.16	39,377.16	39,377.16
51,200	36,800.49	36,800.49	36,800.49	36,800.49	36,800.49	56,200	39,433.33	39,433.33	39,433.33	39,433.33	39,433.33
51,300	36,851.40	36,851.40	36,851.40	36,851.40	36,851.40	56,300	39,489.49	39,489.49	39,489.49	39,489.49	39,489.49
51,400	36,903.31	36,903.31	36,903.31	36,903.31	36,903.31	56,400	39,545.65	39,545.65	39,545.65	39,545.65	39,545.65
51,500	36,955.22	36,955.22	36,955.22	36,955.22	36,955.22	56,500	39,601.82	39,601.82	39,601.82	39,601.82	39,601.82
51,600	37,007.14	37,007.14	37,007.14	37,007.14	37,007.14	56,600	39,657.98	39,657.98	39,657.98	39,657.98	39,657.98
51,700	37,059.05	37,059.05	37,059.05	37,059.05	37,059.05	56,700	39,714.14	39,714.14	39,714.14	39,714.14	39,714.14
51,800	37,110.96	37,110.96	37,110.96	37,110.96	37,110.96	56,800	39,770.30	39,770.30	39,770.30	39,770.30	39,770.30
51,900	37,162.87	37,162.87	37,162.87	37,162.87	37,162.87	56,900	39,826.47	39,826.47	39,826.47	39,826.47	39,826.47
52,000	37,214.78	37,214.78	37,214.78	37,214.78	37,214.78	57,000	39,882.63	39,882.63	39,882.63	39,882.63	39,882.63
52,100	37,266.69	37,266.69	37,266.69	37,266.69	37,266.69	57,100	39,938.79	39,938.79	39,938.79	39,938.79	39,938.79
52,200	37,318.60	37,318.60	37,318.60	37,318.60	37,318.60	57,200	39,994.96	39,994.96	39,994.96	39,994.96	39,994.96
52,300	37,370.52	37,370.52	37,370.52	37,370.52	37,370.52	57,300	40,051.12	40,051.12	40,051.12	40,051.12	40,051.12
52,400	37,422.43	37,422.43	37,422.43	37,422.43	37,422.43	57,400	40,107.28	40,107.28	40,107.28	40,107.28	40,107.28
52,500	37,474.34	37,474.34	37,474.34	37,474.34	37,474.34	57,500	40,163.44	40,163.44	40,163.44	40,163.44	40,163.44
52,600	37,526.25	37,526.25	37,526.25	37,526.25	37,526.25	57,600	40,219.61	40,219.61	40,219.61	40,219.61	40,219.61
52,700	37,578.16	37,578.16	37,578.16	37,578.16	37,578.16	57,700	40,275.77	40,275.77	40,275.77	40,275.77	40,275.77
52,800	37,630.07	37,630.07	37,630.07	37,630.07	37,630.07	57,800	40,331.93	40,331.93	40,331.93	40,331.93	40,331.93
52,900	37,681.99	37,681.99	37,681.99	37,681.99	37,681.99	57,900	40,388.10	40,388.10	40,388.10	40,388.10	40,388.10
53,000	37,733.90	37,733.90	37,733.90	37,733.90	37,733.90	58,000	40,444.26	40,444.26	40,444.26	40,444.26	40,444.26
53,100	37,785.81	37,785.81	37,785.81	37,785.81	37,785.81	58,100	40,500.42	40,500.42	40,500.42	40,500.42	40,500.42
53,200	37,837.72	37,837.72	37,837.72	37,837.72	37,837.72	58,200	40,556.58	40,556.58	40,556.58	40,556.58	40,556.58
53,300	37,889.63	37,889.63	37,889.63	37,889.63	37,889.63	58,300	40,612.75	40,612.75	40,612.75	40,612.75	40,612.75
53,400	37,941.54	37,941.54	37,941.54	37,941.54	37,941.54	58,400	40,668.91	40,668.91	40,668.91	40,668.91	40,668.91
53,500	37,993.45	37,993.45	37,993.45	37,993.45	37,993.45	58,500	40,725.07	40,725.07	40,725.07	40,725.07	40,725.07
53,600	38,045.37	38,045.37	38,045.37	38,045.37	38,045.37	58,600	40,781.24	40,781.24	40,781.24	40,781.24	40,781.24
53,700	38,097.28	38,097.28	38,097.28	38,097.28	38,097.28	58,700	40,837.40	40,837.40	40,837.40	40,837.40	40,837.40
53,800	38,149.19	38,149.19	38,149.19	38,149.19	38,149.19	58,800	40,893.56	40,893.56	40,893.56	40,893.56	40,893.56
53,900	38,201.10	38,201.10	38,201.10	38,201.10	38,201.10	58,900	40,949.72	40,949.72	40,949.72	40,949.72	40,949.72
54,000	38,253.01	38,253.01	38,253.01	38,253.01	38,253.01	59,000	41,005.89	41,005.89	41,005.89	41,005.89	41,005.89
54,100	38,304.92	38,304.92	38,304.92	38,304.92	38,304.92	59,100	41,062.05	41,062.05	41,062.05	41,062.05	41,062.05
54,200	38,356.84	38,356.84	38,356.84	38,356.84	38,356.84	59,200	41,118.21	41,118.21	41,118.21	41,118.21	41,118.21
54,300	38,408.75	38,408.75	38,408.75	38,408.75	38,408.75	59,300	41,174.37	41,174.37	41,174.37	41,174.37	41,174.37
54,400	38,460.66	38,460.66	38,460.66	38,460.66	38,460.66	59,400	41,230.54	41,230.54	41,230.54	41,230.54	41,230.54
54,500	38,512.57	38,512.57	38,512.57	38,512.57	38,512.57	59,500	41,286.70	41,286.70	41,286.70	41,286.70	41,286.70
54,600	38,564.48	38,564.48	38,564.48	38,564.48	38,564.48	59,600	41,342.86	41,342.86	41,342.86	41,342.86	41,342.86
54,700	38,616.39	38,616.39	38,616.39	38,616.39	38,616.39	59,700	41,399.03	41,399.03	41,399.03	41,399.03	41,399.03
54,800	38,668.30	38,668.30	38,668.30	38,668.30	38,668.30	59,800	41,455.19	41,455.19	41,455.19	41,455.19	41,455.19
54,900	38,720.22	38,720.22	38,720.22	38,720.22	38,720.22	59,900	41,511.35	41,511.35	41,511.35	41,511.35	41,511.35
55,000	38,772.13	38,772.13	38,772.13	38,772.13	38,772.13	60,000	41,567.51	41,567.51	41,567.51	41,567.51	41,567.51

Income replacement indemnity or indemnity payable under the Workers' Compensation Act for the year 2017						Income replacement indemnity or indemnity payable under the Workers' Compensation Act for the year 2017					
(90 % of weighted net income for 2017)						(90 % of weighted net income for 2017)					
Annual gross income	Worker with dependent spouse					Annual gross income	Worker with dependent spouse				
	Worker with no dependents of full age						Worker with no dependents of full age				
	Number of minor dependents						Number of minor dependents				
	0	1	2	3	4 or more		0	1	2	3	4 or more
60,100	41,623.68	41,623.68	41,623.68	41,623.68	41,623.68	65,100	44,431.82	44,431.82	44,431.82	44,431.82	44,431.82
60,200	41,679.84	41,679.84	41,679.84	41,679.84	41,679.84	65,200	44,487.98	44,487.98	44,487.98	44,487.98	44,487.98
60,300	41,736.00	41,736.00	41,736.00	41,736.00	41,736.00	65,300	44,544.14	44,544.14	44,544.14	44,544.14	44,544.14
60,400	41,792.17	41,792.17	41,792.17	41,792.17	41,792.17	65,400	44,600.31	44,600.31	44,600.31	44,600.31	44,600.31
60,500	41,848.33	41,848.33	41,848.33	41,848.33	41,848.33	65,500	44,656.47	44,656.47	44,656.47	44,656.47	44,656.47
60,600	41,904.49	41,904.49	41,904.49	41,904.49	41,904.49	65,600	44,712.63	44,712.63	44,712.63	44,712.63	44,712.63
60,700	41,960.65	41,960.65	41,960.65	41,960.65	41,960.65	65,700	44,768.80	44,768.80	44,768.80	44,768.80	44,768.80
60,800	42,016.82	42,016.82	42,016.82	42,016.82	42,016.82	65,800	44,824.96	44,824.96	44,824.96	44,824.96	44,824.96
60,900	42,072.98	42,072.98	42,072.98	42,072.98	42,072.98	65,900	44,881.12	44,881.12	44,881.12	44,881.12	44,881.12
61,000	42,129.14	42,129.14	42,129.14	42,129.14	42,129.14	66,000	44,937.28	44,937.28	44,937.28	44,937.28	44,937.28
61,100	42,185.31	42,185.31	42,185.31	42,185.31	42,185.31	66,100	44,993.45	44,993.45	44,993.45	44,993.45	44,993.45
61,200	42,241.47	42,241.47	42,241.47	42,241.47	42,241.47	66,200	45,049.61	45,049.61	45,049.61	45,049.61	45,049.61
61,300	42,297.63	42,297.63	42,297.63	42,297.63	42,297.63	66,300	45,105.77	45,105.77	45,105.77	45,105.77	45,105.77
61,400	42,353.79	42,353.79	42,353.79	42,353.79	42,353.79	66,400	45,161.94	45,161.94	45,161.94	45,161.94	45,161.94
61,500	42,409.96	42,409.96	42,409.96	42,409.96	42,409.96	66,500	45,218.10	45,218.10	45,218.10	45,218.10	45,218.10
61,600	42,466.12	42,466.12	42,466.12	42,466.12	42,466.12	66,600	45,274.26	45,274.26	45,274.26	45,274.26	45,274.26
61,700	42,522.28	42,522.28	42,522.28	42,522.28	42,522.28	66,700	45,330.42	45,330.42	45,330.42	45,330.42	45,330.42
61,800	42,578.45	42,578.45	42,578.45	42,578.45	42,578.45	66,800	45,386.59	45,386.59	45,386.59	45,386.59	45,386.59
61,900	42,634.61	42,634.61	42,634.61	42,634.61	42,634.61	66,900	45,442.75	45,442.75	45,442.75	45,442.75	45,442.75
62,000	42,690.77	42,690.77	42,690.77	42,690.77	42,690.77	67,000	45,498.91	45,498.91	45,498.91	45,498.91	45,498.91
62,100	42,746.93	42,746.93	42,746.93	42,746.93	42,746.93	67,100	45,555.08	45,555.08	45,555.08	45,555.08	45,555.08
62,200	42,803.10	42,803.10	42,803.10	42,803.10	42,803.10	67,200	45,611.24	45,611.24	45,611.24	45,611.24	45,611.24
62,300	42,859.26	42,859.26	42,859.26	42,859.26	42,859.26	67,300	45,667.40	45,667.40	45,667.40	45,667.40	45,667.40
62,400	42,915.42	42,915.42	42,915.42	42,915.42	42,915.42	67,400	45,723.56	45,723.56	45,723.56	45,723.56	45,723.56
62,500	42,971.59	42,971.59	42,971.59	42,971.59	42,971.59	67,500	45,779.73	45,779.73	45,779.73	45,779.73	45,779.73
62,600	43,027.75	43,027.75	43,027.75	43,027.75	43,027.75	67,600	45,835.89	45,835.89	45,835.89	45,835.89	45,835.89
62,700	43,083.91	43,083.91	43,083.91	43,083.91	43,083.91	67,700	45,892.05	45,892.05	45,892.05	45,892.05	45,892.05
62,800	43,140.07	43,140.07	43,140.07	43,140.07	43,140.07	67,800	45,948.21	45,948.21	45,948.21	45,948.21	45,948.21
62,900	43,196.24	43,196.24	43,196.24	43,196.24	43,196.24	67,900	46,004.38	46,004.38	46,004.38	46,004.38	46,004.38
63,000	43,252.40	43,252.40	43,252.40	43,252.40	43,252.40	68,000	46,060.54	46,060.54	46,060.54	46,060.54	46,060.54
63,100	43,308.56	43,308.56	43,308.56	43,308.56	43,308.56	68,100	46,116.70	46,116.70	46,116.70	46,116.70	46,116.70
63,200	43,364.73	43,364.73	43,364.73	43,364.73	43,364.73	68,200	46,172.87	46,172.87	46,172.87	46,172.87	46,172.87
63,300	43,420.89	43,420.89	43,420.89	43,420.89	43,420.89	68,300	46,229.03	46,229.03	46,229.03	46,229.03	46,229.03
63,400	43,477.05	43,477.05	43,477.05	43,477.05	43,477.05	68,400	46,285.19	46,285.19	46,285.19	46,285.19	46,285.19
63,500	43,533.21	43,533.21	43,533.21	43,533.21	43,533.21	68,500	46,341.35	46,341.35	46,341.35	46,341.35	46,341.35
63,600	43,589.38	43,589.38	43,589.38	43,589.38	43,589.38	68,600	46,397.52	46,397.52	46,397.52	46,397.52	46,397.52
63,700	43,645.54	43,645.54	43,645.54	43,645.54	43,645.54	68,700	46,453.68	46,453.68	46,453.68	46,453.68	46,453.68
63,800	43,701.70	43,701.70	43,701.70	43,701.70	43,701.70	68,800	46,509.84	46,509.84	46,509.84	46,509.84	46,509.84
63,900	43,757.86	43,757.86	43,757.86	43,757.86	43,757.86	68,900	46,566.01	46,566.01	46,566.01	46,566.01	46,566.01
64,000	43,814.03	43,814.03	43,814.03	43,814.03	43,814.03	69,000	46,622.17	46,622.17	46,622.17	46,622.17	46,622.17
64,100	43,870.19	43,870.19	43,870.19	43,870.19	43,870.19	69,100	46,678.33	46,678.33	46,678.33	46,678.33	46,678.33
64,200	43,926.35	43,926.35	43,926.35	43,926.35	43,926.35	69,200	46,734.49	46,734.49	46,734.49	46,734.49	46,734.49
64,300	43,982.52	43,982.52	43,982.52	43,982.52	43,982.52	69,300	46,790.66	46,790.66	46,790.66	46,790.66	46,790.66
64,400	44,038.68	44,038.68	44,038.68	44,038.68	44,038.68	69,400	46,846.82	46,846.82	46,846.82	46,846.82	46,846.82
64,500	44,094.84	44,094.84	44,094.84	44,094.84	44,094.84	69,500	46,902.98	46,902.98	46,902.98	46,902.98	46,902.98
64,600	44,151.00	44,151.00	44,151.00	44,151.00	44,151.00	69,600	46,959.15	46,959.15	46,959.15	46,959.15	46,959.15
64,700	44,207.17	44,207.17	44,207.17	44,207.17	44,207.17	69,700	47,015.31	47,015.31	47,015.31	47,015.31	47,015.31
64,800	44,263.33	44,263.33	44,263.33	44,263.33	44,263.33	69,800	47,071.47	47,071.47	47,071.47	47,071.47	47,071.47
64,900	44,319.49	44,319.49	44,319.49	44,319.49	44,319.49	69,900	47,127.63	47,127.63	47,127.63	47,127.63	47,127.63
65,000	44,375.66	44,375.66	44,375.66	44,375.66	44,375.66	70,000	47,183.80	47,183.80	47,183.80	47,183.80	47,183.80

Income replacement indemnity or indemnity payable under the Workers' Compensation Act for the year 2017						Income replacement indemnity or indemnity payable under the Workers' Compensation Act for the year 2017					
Annual gross income	(90 % of weighted net income for 2017) Worker with dependent spouse					Annual gross income	(90 % of weighted net income for 2017) Worker with dependent spouse				
	Worker with no dependents of full age						Worker with 1 dependent of full age				
	Number of minor dependents						Number of minor dependents				
	0	1	2	3	4 or more		0	1	2	3	4 or more
70,100	47,239.96	47,239.96	47,239.96	47,239.96	47,239.96	100	88.36	88.36	88.36	88.36	88.36
70,200	47,296.12	47,296.12	47,296.12	47,296.12	47,296.12	200	176.73	176.73	176.73	176.73	176.73
70,300	47,352.29	47,352.29	47,352.29	47,352.29	47,352.29	300	265.09	265.09	265.09	265.09	265.09
70,400	47,408.45	47,408.45	47,408.45	47,408.45	47,408.45	400	353.46	353.46	353.46	353.46	353.46
70,500	47,464.61	47,464.61	47,464.61	47,464.61	47,464.61	500	441.82	441.82	441.82	441.82	441.82
70,600	47,520.77	47,520.77	47,520.77	47,520.77	47,520.77	600	530.18	530.18	530.18	530.18	530.18
70,700	47,576.94	47,576.94	47,576.94	47,576.94	47,576.94	700	618.55	618.55	618.55	618.55	618.55
70,800	47,633.10	47,633.10	47,633.10	47,633.10	47,633.10	800	706.91	706.91	706.91	706.91	706.91
70,900	47,689.26	47,689.26	47,689.26	47,689.26	47,689.26	900	795.27	795.27	795.27	795.27	795.27
71,000	47,745.43	47,745.43	47,745.43	47,745.43	47,745.43	1,000	883.64	883.64	883.64	883.64	883.64
71,100	47,801.59	47,801.59	47,801.59	47,801.59	47,801.59	1,100	972.00	972.00	972.00	972.00	972.00
71,200	47,857.75	47,857.75	47,857.75	47,857.75	47,857.75	1,200	1,060.37	1,060.37	1,060.37	1,060.37	1,060.37
71,300	47,913.91	47,913.91	47,913.91	47,913.91	47,913.91	1,300	1,148.73	1,148.73	1,148.73	1,148.73	1,148.73
71,400	47,970.08	47,970.08	47,970.08	47,970.08	47,970.08	1,400	1,237.09	1,237.09	1,237.09	1,237.09	1,237.09
71,500	48,026.24	48,026.24	48,026.24	48,026.24	48,026.24	1,500	1,325.46	1,325.46	1,325.46	1,325.46	1,325.46
71,600	48,082.40	48,082.40	48,082.40	48,082.40	48,082.40	1,600	1,413.82	1,413.82	1,413.82	1,413.82	1,413.82
71,700	48,138.57	48,138.57	48,138.57	48,138.57	48,138.57	1,700	1,502.18	1,502.18	1,502.18	1,502.18	1,502.18
71,800	48,194.73	48,194.73	48,194.73	48,194.73	48,194.73	1,800	1,590.55	1,590.55	1,590.55	1,590.55	1,590.55
71,900	48,250.89	48,250.89	48,250.89	48,250.89	48,250.89	1,900	1,678.91	1,678.91	1,678.91	1,678.91	1,678.91
72,000	48,307.05	48,307.05	48,307.05	48,307.05	48,307.05	2,000	1,767.28	1,767.28	1,767.28	1,767.28	1,767.28
72,100	48,363.22	48,363.22	48,363.22	48,363.22	48,363.22	2,100	1,855.64	1,855.64	1,855.64	1,855.64	1,855.64
72,200	48,419.38	48,419.38	48,419.38	48,419.38	48,419.38	2,200	1,944.00	1,944.00	1,944.00	1,944.00	1,944.00
72,300	48,475.54	48,475.54	48,475.54	48,475.54	48,475.54	2,300	2,032.37	2,032.37	2,032.37	2,032.37	2,032.37
72,400	48,531.70	48,531.70	48,531.70	48,531.70	48,531.70	2,400	2,120.73	2,120.73	2,120.73	2,120.73	2,120.73
72,500	48,587.87	48,587.87	48,587.87	48,587.87	48,587.87	2,500	2,209.10	2,209.10	2,209.10	2,209.10	2,209.10
						2,600	2,297.46	2,297.46	2,297.46	2,297.46	2,297.46
						2,700	2,385.82	2,385.82	2,385.82	2,385.82	2,385.82
						2,800	2,474.19	2,474.19	2,474.19	2,474.19	2,474.19
						2,900	2,562.55	2,562.55	2,562.55	2,562.55	2,562.55
						3,000	2,650.91	2,650.91	2,650.91	2,650.91	2,650.91
						3,100	2,739.28	2,739.28	2,739.28	2,739.28	2,739.28
						3,200	2,827.64	2,827.64	2,827.64	2,827.64	2,827.64
						3,300	2,916.01	2,916.01	2,916.01	2,916.01	2,916.01
						3,400	3,004.37	3,004.37	3,004.37	3,004.37	3,004.37
						3,500	3,092.73	3,092.73	3,092.73	3,092.73	3,092.73
						3,600	3,176.24	3,176.24	3,176.24	3,176.24	3,176.24
						3,700	3,259.74	3,259.74	3,259.74	3,259.74	3,259.74
						3,800	3,343.24	3,343.24	3,343.24	3,343.24	3,343.24
						3,900	3,426.75	3,426.75	3,426.75	3,426.75	3,426.75
						4,000	3,510.25	3,510.25	3,510.25	3,510.25	3,510.25
						4,100	3,593.76	3,593.76	3,593.76	3,593.76	3,593.76
						4,200	3,677.26	3,677.26	3,677.26	3,677.26	3,677.26
						4,300	3,760.76	3,760.76	3,760.76	3,760.76	3,760.76
						4,400	3,844.27	3,844.27	3,844.27	3,844.27	3,844.27
						4,500	3,927.77	3,927.77	3,927.77	3,927.77	3,927.77
						4,600	4,011.27	4,011.27	4,011.27	4,011.27	4,011.27
						4,700	4,094.78	4,094.78	4,094.78	4,094.78	4,094.78
						4,800	4,178.28	4,178.28	4,178.28	4,178.28	4,178.28
						4,900	4,261.79	4,261.79	4,261.79	4,261.79	4,261.79
						5,000	4,345.29	4,345.29	4,345.29	4,345.29	4,345.29

Income replacement indemnity or indemnity payable under the Workers' Compensation Act for the year 2017 (90 % of weighted net income for 2017) Worker with dependent spouse Worker with 1 dependent of full age Number of minor dependents						Income replacement indemnity or indemnity payable under the Workers' Compensation Act for the year 2017 (90 % of weighted net income for 2017) Worker with dependent spouse Worker with 1 dependent of full age Number of minor dependents					
Annual gross income	0	1	2	3	4 or more	Annual gross income	0	1	2	3	4 or more
5,100	4,428.79	4,428.79	4,428.79	4,428.79	4,428.79	10,100	8,603.98	8,603.98	8,603.98	8,603.98	8,603.98
5,200	4,512.30	4,512.30	4,512.30	4,512.30	4,512.30	10,200	8,687.49	8,687.49	8,687.49	8,687.49	8,687.49
5,300	4,595.80	4,595.80	4,595.80	4,595.80	4,595.80	10,300	8,770.99	8,770.99	8,770.99	8,770.99	8,770.99
5,400	4,679.31	4,679.31	4,679.31	4,679.31	4,679.31	10,400	8,854.50	8,854.50	8,854.50	8,854.50	8,854.50
5,500	4,762.81	4,762.81	4,762.81	4,762.81	4,762.81	10,500	8,938.00	8,938.00	8,938.00	8,938.00	8,938.00
5,600	4,846.31	4,846.31	4,846.31	4,846.31	4,846.31	10,600	9,021.50	9,021.50	9,021.50	9,021.50	9,021.50
5,700	4,929.82	4,929.82	4,929.82	4,929.82	4,929.82	10,700	9,105.01	9,105.01	9,105.01	9,105.01	9,105.01
5,800	5,013.32	5,013.32	5,013.32	5,013.32	5,013.32	10,800	9,188.51	9,188.51	9,188.51	9,188.51	9,188.51
5,900	5,096.82	5,096.82	5,096.82	5,096.82	5,096.82	10,900	9,272.01	9,272.01	9,272.01	9,272.01	9,272.01
6,000	5,180.33	5,180.33	5,180.33	5,180.33	5,180.33	11,000	9,355.52	9,355.52	9,355.52	9,355.52	9,355.52
6,100	5,263.83	5,263.83	5,263.83	5,263.83	5,263.83	11,100	9,439.02	9,439.02	9,439.02	9,439.02	9,439.02
6,200	5,347.34	5,347.34	5,347.34	5,347.34	5,347.34	11,200	9,522.53	9,522.53	9,522.53	9,522.53	9,522.53
6,300	5,430.84	5,430.84	5,430.84	5,430.84	5,430.84	11,300	9,606.03	9,606.03	9,606.03	9,606.03	9,606.03
6,400	5,514.34	5,514.34	5,514.34	5,514.34	5,514.34	11,400	9,689.53	9,689.53	9,689.53	9,689.53	9,689.53
6,500	5,597.85	5,597.85	5,597.85	5,597.85	5,597.85	11,500	9,773.04	9,773.04	9,773.04	9,773.04	9,773.04
6,600	5,681.35	5,681.35	5,681.35	5,681.35	5,681.35	11,600	9,856.54	9,856.54	9,856.54	9,856.54	9,856.54
6,700	5,764.85	5,764.85	5,764.85	5,764.85	5,764.85	11,700	9,940.04	9,940.04	9,940.04	9,940.04	9,940.04
6,800	5,848.36	5,848.36	5,848.36	5,848.36	5,848.36	11,800	10,023.55	10,023.55	10,023.55	10,023.55	10,023.55
6,900	5,931.86	5,931.86	5,931.86	5,931.86	5,931.86	11,900	10,107.05	10,107.05	10,107.05	10,107.05	10,107.05
7,000	6,015.37	6,015.37	6,015.37	6,015.37	6,015.37	12,000	10,190.56	10,190.56	10,190.56	10,190.56	10,190.56
7,100	6,098.87	6,098.87	6,098.87	6,098.87	6,098.87	12,100	10,274.06	10,274.06	10,274.06	10,274.06	10,274.06
7,200	6,182.37	6,182.37	6,182.37	6,182.37	6,182.37	12,200	10,357.56	10,357.56	10,357.56	10,357.56	10,357.56
7,300	6,265.88	6,265.88	6,265.88	6,265.88	6,265.88	12,300	10,441.07	10,441.07	10,441.07	10,441.07	10,441.07
7,400	6,349.38	6,349.38	6,349.38	6,349.38	6,349.38	12,400	10,524.57	10,524.57	10,524.57	10,524.57	10,524.57
7,500	6,432.89	6,432.89	6,432.89	6,432.89	6,432.89	12,500	10,608.08	10,608.08	10,608.08	10,608.08	10,608.08
7,600	6,516.39	6,516.39	6,516.39	6,516.39	6,516.39	12,600	10,691.58	10,691.58	10,691.58	10,691.58	10,691.58
7,700	6,599.89	6,599.89	6,599.89	6,599.89	6,599.89	12,700	10,775.08	10,775.08	10,775.08	10,775.08	10,775.08
7,800	6,683.40	6,683.40	6,683.40	6,683.40	6,683.40	12,800	10,858.59	10,858.59	10,858.59	10,858.59	10,858.59
7,900	6,766.90	6,766.90	6,766.90	6,766.90	6,766.90	12,900	10,942.09	10,942.09	10,942.09	10,942.09	10,942.09
8,000	6,850.40	6,850.40	6,850.40	6,850.40	6,850.40	13,000	11,025.59	11,025.59	11,025.59	11,025.59	11,025.59
8,100	6,933.91	6,933.91	6,933.91	6,933.91	6,933.91	13,100	11,109.10	11,109.10	11,109.10	11,109.10	11,109.10
8,200	7,017.41	7,017.41	7,017.41	7,017.41	7,017.41	13,200	11,192.60	11,192.60	11,192.60	11,192.60	11,192.60
8,300	7,100.92	7,100.92	7,100.92	7,100.92	7,100.92	13,300	11,276.11	11,276.11	11,276.11	11,276.11	11,276.11
8,400	7,184.42	7,184.42	7,184.42	7,184.42	7,184.42	13,400	11,359.61	11,359.61	11,359.61	11,359.61	11,359.61
8,500	7,267.92	7,267.92	7,267.92	7,267.92	7,267.92	13,500	11,443.11	11,443.11	11,443.11	11,443.11	11,443.11
8,600	7,351.43	7,351.43	7,351.43	7,351.43	7,351.43	13,600	11,526.62	11,526.62	11,526.62	11,526.62	11,526.62
8,700	7,434.93	7,434.93	7,434.93	7,434.93	7,434.93	13,700	11,610.12	11,610.12	11,610.12	11,610.12	11,610.12
8,800	7,518.43	7,518.43	7,518.43	7,518.43	7,518.43	13,800	11,693.62	11,693.62	11,693.62	11,693.62	11,693.62
8,900	7,601.94	7,601.94	7,601.94	7,601.94	7,601.94	13,900	11,777.13	11,777.13	11,777.13	11,777.13	11,777.13
9,000	7,685.44	7,685.44	7,685.44	7,685.44	7,685.44	14,000	11,860.63	11,860.63	11,860.63	11,860.63	11,860.63
9,100	7,768.95	7,768.95	7,768.95	7,768.95	7,768.95	14,100	11,944.14	11,944.14	11,944.14	11,944.14	11,944.14
9,200	7,852.45	7,852.45	7,852.45	7,852.45	7,852.45	14,200	12,027.64	12,027.64	12,027.64	12,027.64	12,027.64
9,300	7,935.95	7,935.95	7,935.95	7,935.95	7,935.95	14,300	12,111.14	12,111.14	12,111.14	12,111.14	12,111.14
9,400	8,019.46	8,019.46	8,019.46	8,019.46	8,019.46	14,400	12,194.65	12,194.65	12,194.65	12,194.65	12,194.65
9,500	8,102.96	8,102.96	8,102.96	8,102.96	8,102.96	14,500	12,278.15	12,278.15	12,278.15	12,278.15	12,278.15
9,600	8,186.46	8,186.46	8,186.46	8,186.46	8,186.46	14,600	12,361.65	12,361.65	12,361.65	12,361.65	12,361.65
9,700	8,269.97	8,269.97	8,269.97	8,269.97	8,269.97	14,700	12,445.16	12,445.16	12,445.16	12,445.16	12,445.16
9,800	8,353.47	8,353.47	8,353.47	8,353.47	8,353.47	14,800	12,528.66	12,528.66	12,528.66	12,528.66	12,528.66
9,900	8,436.98	8,436.98	8,436.98	8,436.98	8,436.98	14,900	12,612.17	12,612.17	12,612.17	12,612.17	12,612.17
10,000	8,520.48	8,520.48	8,520.48	8,520.48	8,520.48	15,000	12,695.67	12,695.67	12,695.67	12,695.67	12,695.67

Income replacement indemnity or indemnity payable under the Workers' Compensation Act for the year 2017 (90 % of weighted net income for 2017) Worker with dependent spouse Worker with 1 dependent of full age Number of minor dependents						Income replacement indemnity or indemnity payable under the Workers' Compensation Act for the year 2017 (90 % of weighted net income for 2017) Worker with dependent spouse Worker with 1 dependent of full age Number of minor dependents					
Annual gross income	0	1	2	3	4 or more	Annual gross income	0	1	2	3	4 or more
15,100	12,779.17	12,779.17	12,779.17	12,779.17	12,779.17	20,100	16,954.36	16,954.36	16,954.36	16,954.36	16,954.36
15,200	12,862.68	12,862.68	12,862.68	12,862.68	12,862.68	20,200	17,037.87	17,037.87	17,037.87	17,037.87	17,037.87
15,300	12,946.18	12,946.18	12,946.18	12,946.18	12,946.18	20,300	17,121.37	17,121.37	17,121.37	17,121.37	17,121.37
15,400	13,029.69	13,029.69	13,029.69	13,029.69	13,029.69	20,400	17,204.88	17,204.88	17,204.88	17,204.88	17,204.88
15,500	13,113.19	13,113.19	13,113.19	13,113.19	13,113.19	20,500	17,288.38	17,288.38	17,288.38	17,288.38	17,288.38
15,600	13,196.69	13,196.69	13,196.69	13,196.69	13,196.69	20,600	17,371.88	17,371.88	17,371.88	17,371.88	17,371.88
15,700	13,280.20	13,280.20	13,280.20	13,280.20	13,280.20	20,700	17,455.39	17,455.39	17,455.39	17,455.39	17,455.39
15,800	13,363.70	13,363.70	13,363.70	13,363.70	13,363.70	20,800	17,538.89	17,538.89	17,538.89	17,538.89	17,538.89
15,900	13,447.20	13,447.20	13,447.20	13,447.20	13,447.20	20,900	17,622.39	17,622.39	17,622.39	17,622.39	17,622.39
16,000	13,530.71	13,530.71	13,530.71	13,530.71	13,530.71	21,000	17,705.90	17,705.90	17,705.90	17,705.90	17,705.90
16,100	13,614.21	13,614.21	13,614.21	13,614.21	13,614.21	21,100	17,789.40	17,789.40	17,789.40	17,789.40	17,789.40
16,200	13,697.72	13,697.72	13,697.72	13,697.72	13,697.72	21,200	17,872.91	17,872.91	17,872.91	17,872.91	17,872.91
16,300	13,781.22	13,781.22	13,781.22	13,781.22	13,781.22	21,300	17,956.41	17,956.41	17,956.41	17,956.41	17,956.41
16,400	13,864.72	13,864.72	13,864.72	13,864.72	13,864.72	21,400	18,039.91	18,039.91	18,039.91	18,039.91	18,039.91
16,500	13,948.23	13,948.23	13,948.23	13,948.23	13,948.23	21,500	18,123.42	18,123.42	18,123.42	18,123.42	18,123.42
16,600	14,031.73	14,031.73	14,031.73	14,031.73	14,031.73	21,600	18,206.92	18,206.92	18,206.92	18,206.92	18,206.92
16,700	14,115.23	14,115.23	14,115.23	14,115.23	14,115.23	21,700	18,290.42	18,290.42	18,290.42	18,290.42	18,290.42
16,800	14,198.74	14,198.74	14,198.74	14,198.74	14,198.74	21,800	18,373.93	18,373.93	18,373.93	18,373.93	18,373.93
16,900	14,282.24	14,282.24	14,282.24	14,282.24	14,282.24	21,900	18,457.43	18,457.43	18,457.43	18,457.43	18,457.43
17,000	14,365.75	14,365.75	14,365.75	14,365.75	14,365.75	22,000	18,540.94	18,540.94	18,540.94	18,540.94	18,540.94
17,100	14,449.25	14,449.25	14,449.25	14,449.25	14,449.25	22,100	18,624.44	18,624.44	18,624.44	18,624.44	18,624.44
17,200	14,532.75	14,532.75	14,532.75	14,532.75	14,532.75	22,200	18,707.94	18,707.94	18,707.94	18,707.94	18,707.94
17,300	14,616.26	14,616.26	14,616.26	14,616.26	14,616.26	22,300	18,791.45	18,791.45	18,791.45	18,791.45	18,791.45
17,400	14,699.76	14,699.76	14,699.76	14,699.76	14,699.76	22,400	18,874.95	18,874.95	18,874.95	18,874.95	18,874.95
17,500	14,783.27	14,783.27	14,783.27	14,783.27	14,783.27	22,500	18,958.46	18,958.46	18,958.46	18,958.46	18,958.46
17,600	14,866.77	14,866.77	14,866.77	14,866.77	14,866.77	22,600	19,041.96	19,041.96	19,041.96	19,041.96	19,041.96
17,700	14,950.27	14,950.27	14,950.27	14,950.27	14,950.27	22,700	19,125.46	19,125.46	19,125.46	19,125.46	19,125.46
17,800	15,033.78	15,033.78	15,033.78	15,033.78	15,033.78	22,800	19,208.97	19,208.97	19,208.97	19,208.97	19,208.97
17,900	15,117.28	15,117.28	15,117.28	15,117.28	15,117.28	22,900	19,292.47	19,292.47	19,292.47	19,292.47	19,292.47
18,000	15,200.78	15,200.78	15,200.78	15,200.78	15,200.78	23,000	19,375.97	19,375.97	19,375.97	19,375.97	19,375.97
18,100	15,284.29	15,284.29	15,284.29	15,284.29	15,284.29	23,100	19,459.48	19,459.48	19,459.48	19,459.48	19,459.48
18,200	15,367.79	15,367.79	15,367.79	15,367.79	15,367.79	23,200	19,542.98	19,542.98	19,542.98	19,542.98	19,542.98
18,300	15,451.30	15,451.30	15,451.30	15,451.30	15,451.30	23,300	19,626.49	19,626.49	19,626.49	19,626.49	19,626.49
18,400	15,534.80	15,534.80	15,534.80	15,534.80	15,534.80	23,400	19,709.99	19,709.99	19,709.99	19,709.99	19,709.99
18,500	15,618.30	15,618.30	15,618.30	15,618.30	15,618.30	23,500	19,793.49	19,793.49	19,793.49	19,793.49	19,793.49
18,600	15,701.81	15,701.81	15,701.81	15,701.81	15,701.81	23,600	19,877.00	19,877.00	19,877.00	19,877.00	19,877.00
18,700	15,785.31	15,785.31	15,785.31	15,785.31	15,785.31	23,700	19,960.50	19,960.50	19,960.50	19,960.50	19,960.50
18,800	15,868.81	15,868.81	15,868.81	15,868.81	15,868.81	23,800	20,044.00	20,044.00	20,044.00	20,044.00	20,044.00
18,900	15,952.32	15,952.32	15,952.32	15,952.32	15,952.32	23,900	20,127.51	20,127.51	20,127.51	20,127.51	20,127.51
19,000	16,035.82	16,035.82	16,035.82	16,035.82	16,035.82	24,000	20,211.01	20,211.01	20,211.01	20,211.01	20,211.01
19,100	16,119.33	16,119.33	16,119.33	16,119.33	16,119.33	24,100	20,294.52	20,294.52	20,294.52	20,294.52	20,294.52
19,200	16,202.83	16,202.83	16,202.83	16,202.83	16,202.83	24,200	20,378.02	20,378.02	20,378.02	20,378.02	20,378.02
19,300	16,286.33	16,286.33	16,286.33	16,286.33	16,286.33	24,300	20,461.52	20,461.52	20,461.52	20,461.52	20,461.52
19,400	16,369.84	16,369.84	16,369.84	16,369.84	16,369.84	24,400	20,545.03	20,545.03	20,545.03	20,545.03	20,545.03
19,500	16,453.34	16,453.34	16,453.34	16,453.34	16,453.34	24,500	20,628.53	20,628.53	20,628.53	20,628.53	20,628.53
19,600	16,536.84	16,536.84	16,536.84	16,536.84	16,536.84	24,600	20,712.03	20,712.03	20,712.03	20,712.03	20,712.03
19,700	16,620.35	16,620.35	16,620.35	16,620.35	16,620.35	24,700	20,795.54	20,795.54	20,795.54	20,795.54	20,795.54
19,800	16,703.85	16,703.85	16,703.85	16,703.85	16,703.85	24,800	20,879.04	20,879.04	20,879.04	20,879.04	20,879.04
19,900	16,787.36	16,787.36	16,787.36	16,787.36	16,787.36	24,900	20,962.55	20,962.55	20,962.55	20,962.55	20,962.55
20,000	16,870.86	16,870.86	16,870.86	16,870.86	16,870.86	25,000	21,046.05	21,046.05	21,046.05	21,046.05	21,046.05

Income replacement indemnity or indemnity payable under the Workers' Compensation Act for the year 2017 (90 % of weighted net income for 2017) Worker with dependent spouse Worker with 1 dependent of full age Number of minor dependents						Income replacement indemnity or indemnity payable under the Workers' Compensation Act for the year 2017 (90 % of weighted net income for 2017) Worker with dependent spouse Worker with 1 dependent of full age Number of minor dependents					
Annual gross income	0	1	2	3	4 or more	Annual gross income	0	1	2	3	4 or more
25,100	21,129.55	21,129.55	21,129.55	21,129.55	21,129.55	30,100	24,891.23	24,891.23	24,891.23	24,891.23	24,891.23
25,200	21,213.06	21,213.06	21,213.06	21,213.06	21,213.06	30,200	24,964.27	24,964.27	24,964.27	24,964.27	24,964.27
25,300	21,296.56	21,296.56	21,296.56	21,296.56	21,296.56	30,300	25,037.32	25,037.32	25,037.32	25,037.32	25,037.32
25,400	21,380.07	21,380.07	21,380.07	21,380.07	21,380.07	30,400	25,110.36	25,110.36	25,110.36	25,110.36	25,110.36
25,500	21,463.57	21,463.57	21,463.57	21,463.57	21,463.57	30,500	25,183.41	25,183.41	25,183.41	25,183.41	25,183.41
25,600	21,547.07	21,547.07	21,547.07	21,547.07	21,547.07	30,600	25,256.45	25,256.45	25,256.45	25,256.45	25,256.45
25,700	21,630.58	21,630.58	21,630.58	21,630.58	21,630.58	30,700	25,329.50	25,329.50	25,329.50	25,329.50	25,329.50
25,800	21,714.08	21,714.08	21,714.08	21,714.08	21,714.08	30,800	25,402.54	25,402.54	25,402.54	25,402.54	25,402.54
25,900	21,797.58	21,797.58	21,797.58	21,797.58	21,797.58	30,900	25,475.59	25,475.59	25,475.59	25,475.59	25,475.59
26,000	21,881.09	21,881.09	21,881.09	21,881.09	21,881.09	31,000	25,548.63	25,548.63	25,548.63	25,548.63	25,548.63
26,100	21,964.59	21,964.59	21,964.59	21,964.59	21,964.59	31,100	25,621.67	25,621.67	25,621.67	25,621.67	25,621.67
26,200	22,042.47	22,042.47	22,042.47	22,042.47	22,042.47	31,200	25,694.72	25,694.72	25,694.72	25,694.72	25,694.72
26,300	22,115.52	22,115.52	22,115.52	22,115.52	22,115.52	31,300	25,767.76	25,767.76	25,767.76	25,767.76	25,767.76
26,400	22,188.56	22,188.56	22,188.56	22,188.56	22,188.56	31,400	25,840.81	25,840.81	25,840.81	25,840.81	25,840.81
26,500	22,261.61	22,261.61	22,261.61	22,261.61	22,261.61	31,500	25,913.85	25,913.85	25,913.85	25,913.85	25,913.85
26,600	22,334.65	22,334.65	22,334.65	22,334.65	22,334.65	31,600	25,986.90	25,986.90	25,986.90	25,986.90	25,986.90
26,700	22,407.70	22,407.70	22,407.70	22,407.70	22,407.70	31,700	26,059.94	26,059.94	26,059.94	26,059.94	26,059.94
26,800	22,480.74	22,480.74	22,480.74	22,480.74	22,480.74	31,800	26,132.99	26,132.99	26,132.99	26,132.99	26,132.99
26,900	22,553.79	22,553.79	22,553.79	22,553.79	22,553.79	31,900	26,206.03	26,206.03	26,206.03	26,206.03	26,206.03
27,000	22,626.83	22,626.83	22,626.83	22,626.83	22,626.83	32,000	26,279.08	26,279.08	26,279.08	26,279.08	26,279.08
27,100	22,699.88	22,699.88	22,699.88	22,699.88	22,699.88	32,100	26,352.12	26,352.12	26,352.12	26,352.12	26,352.12
27,200	22,772.92	22,772.92	22,772.92	22,772.92	22,772.92	32,200	26,425.17	26,425.17	26,425.17	26,425.17	26,425.17
27,300	22,845.97	22,845.97	22,845.97	22,845.97	22,845.97	32,300	26,498.21	26,498.21	26,498.21	26,498.21	26,498.21
27,400	22,919.01	22,919.01	22,919.01	22,919.01	22,919.01	32,400	26,571.26	26,571.26	26,571.26	26,571.26	26,571.26
27,500	22,992.06	22,992.06	22,992.06	22,992.06	22,992.06	32,500	26,644.30	26,644.30	26,644.30	26,644.30	26,644.30
27,600	23,065.10	23,065.10	23,065.10	23,065.10	23,065.10	32,600	26,717.35	26,717.35	26,717.35	26,717.35	26,717.35
27,700	23,138.15	23,138.15	23,138.15	23,138.15	23,138.15	32,700	26,786.25	26,786.25	26,786.25	26,786.25	26,786.25
27,800	23,211.19	23,211.19	23,211.19	23,211.19	23,211.19	32,800	26,844.90	26,844.90	26,844.90	26,844.90	26,844.90
27,900	23,284.24	23,284.24	23,284.24	23,284.24	23,284.24	32,900	26,903.54	26,903.54	26,903.54	26,903.54	26,903.54
28,000	23,357.28	23,357.28	23,357.28	23,357.28	23,357.28	33,000	26,962.19	26,962.19	26,962.19	26,962.19	26,962.19
28,100	23,430.33	23,430.33	23,430.33	23,430.33	23,430.33	33,100	27,020.83	27,020.83	27,020.83	27,020.83	27,020.83
28,200	23,503.37	23,503.37	23,503.37	23,503.37	23,503.37	33,200	27,079.48	27,079.48	27,079.48	27,079.48	27,079.48
28,300	23,576.42	23,576.42	23,576.42	23,576.42	23,576.42	33,300	27,138.12	27,138.12	27,138.12	27,138.12	27,138.12
28,400	23,649.46	23,649.46	23,649.46	23,649.46	23,649.46	33,400	27,196.77	27,196.77	27,196.77	27,196.77	27,196.77
28,500	23,722.51	23,722.51	23,722.51	23,722.51	23,722.51	33,500	27,255.41	27,255.41	27,255.41	27,255.41	27,255.41
28,600	23,795.55	23,795.55	23,795.55	23,795.55	23,795.55	33,600	27,314.06	27,314.06	27,314.06	27,314.06	27,314.06
28,700	23,868.60	23,868.60	23,868.60	23,868.60	23,868.60	33,700	27,372.70	27,372.70	27,372.70	27,372.70	27,372.70
28,800	23,941.64	23,941.64	23,941.64	23,941.64	23,941.64	33,800	27,431.35	27,431.35	27,431.35	27,431.35	27,431.35
28,900	24,014.69	24,014.69	24,014.69	24,014.69	24,014.69	33,900	27,489.99	27,489.99	27,489.99	27,489.99	27,489.99
29,000	24,087.73	24,087.73	24,087.73	24,087.73	24,087.73	34,000	27,548.64	27,548.64	27,548.64	27,548.64	27,548.64
29,100	24,160.78	24,160.78	24,160.78	24,160.78	24,160.78	34,100	27,607.28	27,607.28	27,607.28	27,607.28	27,607.28
29,200	24,233.82	24,233.82	24,233.82	24,233.82	24,233.82	34,200	27,665.93	27,665.93	27,665.93	27,665.93	27,665.93
29,300	24,306.87	24,306.87	24,306.87	24,306.87	24,306.87	34,300	27,724.57	27,724.57	27,724.57	27,724.57	27,724.57
29,400	24,379.91	24,379.91	24,379.91	24,379.91	24,379.91	34,400	27,783.22	27,783.22	27,783.22	27,783.22	27,783.22
29,500	24,452.96	24,452.96	24,452.96	24,452.96	24,452.96	34,500	27,841.86	27,841.86	27,841.86	27,841.86	27,841.86
29,600	24,526.00	24,526.00	24,526.00	24,526.00	24,526.00	34,600	27,900.51	27,900.51	27,900.51	27,900.51	27,900.51
29,700	24,599.05	24,599.05	24,599.05	24,599.05	24,599.05	34,700	27,959.15	27,959.15	27,959.15	27,959.15	27,959.15
29,800	24,672.09	24,672.09	24,672.09	24,672.09	24,672.09	34,800	28,017.80	28,017.80	28,017.80	28,017.80	28,017.80
29,900	24,745.14	24,745.14	24,745.14	24,745.14	24,745.14	34,900	28,076.44	28,076.44	28,076.44	28,076.44	28,076.44
30,000	24,818.18	24,818.18	24,818.18	24,818.18	24,818.18	35,000	28,135.09	28,135.09	28,135.09	28,135.09	28,135.09

Income replacement indemnity or indemnity payable under the Workers' Compensation Act for the year 2017 (90 % of weighted net income for 2017) Worker with dependent spouse Worker with 1 dependent of full age Number of minor dependents						Income replacement indemnity or indemnity payable under the Workers' Compensation Act for the year 2017 (90 % of weighted net income for 2017) Worker with dependent spouse Worker with 1 dependent of full age Number of minor dependents					
Annual gross income	0	1	2	3	4 or more	Annual gross income	0	1	2	3	4 or more
35,100	28,193.73	28,193.73	28,193.73	28,193.73	28,193.73	40,100	31,125.98	31,125.98	31,125.98	31,125.98	31,125.98
35,200	28,252.38	28,252.38	28,252.38	28,252.38	28,252.38	40,200	31,184.63	31,184.63	31,184.63	31,184.63	31,184.63
35,300	28,311.02	28,311.02	28,311.02	28,311.02	28,311.02	40,300	31,243.27	31,243.27	31,243.27	31,243.27	31,243.27
35,400	28,369.67	28,369.67	28,369.67	28,369.67	28,369.67	40,400	31,301.92	31,301.92	31,301.92	31,301.92	31,301.92
35,500	28,428.31	28,428.31	28,428.31	28,428.31	28,428.31	40,500	31,360.56	31,360.56	31,360.56	31,360.56	31,360.56
35,600	28,486.96	28,486.96	28,486.96	28,486.96	28,486.96	40,600	31,419.21	31,419.21	31,419.21	31,419.21	31,419.21
35,700	28,545.60	28,545.60	28,545.60	28,545.60	28,545.60	40,700	31,477.85	31,477.85	31,477.85	31,477.85	31,477.85
35,800	28,604.25	28,604.25	28,604.25	28,604.25	28,604.25	40,800	31,536.49	31,536.49	31,536.49	31,536.49	31,536.49
35,900	28,662.89	28,662.89	28,662.89	28,662.89	28,662.89	40,900	31,595.14	31,595.14	31,595.14	31,595.14	31,595.14
36,000	28,721.54	28,721.54	28,721.54	28,721.54	28,721.54	41,000	31,653.78	31,653.78	31,653.78	31,653.78	31,653.78
36,100	28,780.18	28,780.18	28,780.18	28,780.18	28,780.18	41,100	31,712.43	31,712.43	31,712.43	31,712.43	31,712.43
36,200	28,838.83	28,838.83	28,838.83	28,838.83	28,838.83	41,200	31,771.07	31,771.07	31,771.07	31,771.07	31,771.07
36,300	28,897.47	28,897.47	28,897.47	28,897.47	28,897.47	41,300	31,829.72	31,829.72	31,829.72	31,829.72	31,829.72
36,400	28,956.12	28,956.12	28,956.12	28,956.12	28,956.12	41,400	31,888.36	31,888.36	31,888.36	31,888.36	31,888.36
36,500	29,014.76	29,014.76	29,014.76	29,014.76	29,014.76	41,500	31,947.01	31,947.01	31,947.01	31,947.01	31,947.01
36,600	29,073.41	29,073.41	29,073.41	29,073.41	29,073.41	41,600	32,005.65	32,005.65	32,005.65	32,005.65	32,005.65
36,700	29,132.05	29,132.05	29,132.05	29,132.05	29,132.05	41,700	32,064.30	32,064.30	32,064.30	32,064.30	32,064.30
36,800	29,190.70	29,190.70	29,190.70	29,190.70	29,190.70	41,800	32,122.94	32,122.94	32,122.94	32,122.94	32,122.94
36,900	29,249.34	29,249.34	29,249.34	29,249.34	29,249.34	41,900	32,181.59	32,181.59	32,181.59	32,181.59	32,181.59
37,000	29,307.99	29,307.99	29,307.99	29,307.99	29,307.99	42,000	32,240.23	32,240.23	32,240.23	32,240.23	32,240.23
37,100	29,366.63	29,366.63	29,366.63	29,366.63	29,366.63	42,100	32,298.88	32,298.88	32,298.88	32,298.88	32,298.88
37,200	29,425.28	29,425.28	29,425.28	29,425.28	29,425.28	42,200	32,357.52	32,357.52	32,357.52	32,357.52	32,357.52
37,300	29,483.92	29,483.92	29,483.92	29,483.92	29,483.92	42,300	32,416.17	32,416.17	32,416.17	32,416.17	32,416.17
37,400	29,542.57	29,542.57	29,542.57	29,542.57	29,542.57	42,400	32,474.81	32,474.81	32,474.81	32,474.81	32,474.81
37,500	29,601.21	29,601.21	29,601.21	29,601.21	29,601.21	42,500	32,533.46	32,533.46	32,533.46	32,533.46	32,533.46
37,600	29,659.86	29,659.86	29,659.86	29,659.86	29,659.86	42,600	32,592.10	32,592.10	32,592.10	32,592.10	32,592.10
37,700	29,718.50	29,718.50	29,718.50	29,718.50	29,718.50	42,700	32,650.75	32,650.75	32,650.75	32,650.75	32,650.75
37,800	29,777.15	29,777.15	29,777.15	29,777.15	29,777.15	42,800	32,709.39	32,709.39	32,709.39	32,709.39	32,709.39
37,900	29,835.79	29,835.79	29,835.79	29,835.79	29,835.79	42,900	32,768.04	32,768.04	32,768.04	32,768.04	32,768.04
38,000	29,894.44	29,894.44	29,894.44	29,894.44	29,894.44	43,000	32,826.68	32,826.68	32,826.68	32,826.68	32,826.68
38,100	29,953.08	29,953.08	29,953.08	29,953.08	29,953.08	43,100	32,885.33	32,885.33	32,885.33	32,885.33	32,885.33
38,200	30,011.73	30,011.73	30,011.73	30,011.73	30,011.73	43,200	32,943.97	32,943.97	32,943.97	32,943.97	32,943.97
38,300	30,070.37	30,070.37	30,070.37	30,070.37	30,070.37	43,300	33,002.62	33,002.62	33,002.62	33,002.62	33,002.62
38,400	30,129.02	30,129.02	30,129.02	30,129.02	30,129.02	43,400	33,061.26	33,061.26	33,061.26	33,061.26	33,061.26
38,500	30,187.66	30,187.66	30,187.66	30,187.66	30,187.66	43,500	33,119.91	33,119.91	33,119.91	33,119.91	33,119.91
38,600	30,246.31	30,246.31	30,246.31	30,246.31	30,246.31	43,600	33,178.55	33,178.55	33,178.55	33,178.55	33,178.55
38,700	30,304.95	30,304.95	30,304.95	30,304.95	30,304.95	43,700	33,237.20	33,237.20	33,237.20	33,237.20	33,237.20
38,800	30,363.60	30,363.60	30,363.60	30,363.60	30,363.60	43,800	33,295.84	33,295.84	33,295.84	33,295.84	33,295.84
38,900	30,422.24	30,422.24	30,422.24	30,422.24	30,422.24	43,900	33,352.51	33,352.51	33,352.51	33,352.51	33,352.51
39,000	30,480.89	30,480.89	30,480.89	30,480.89	30,480.89	44,000	33,407.55	33,407.55	33,407.55	33,407.55	33,407.55
39,100	30,539.53	30,539.53	30,539.53	30,539.53	30,539.53	44,100	33,462.60	33,462.60	33,462.60	33,462.60	33,462.60
39,200	30,598.18	30,598.18	30,598.18	30,598.18	30,598.18	44,200	33,517.64	33,517.64	33,517.64	33,517.64	33,517.64
39,300	30,656.82	30,656.82	30,656.82	30,656.82	30,656.82	44,300	33,572.69	33,572.69	33,572.69	33,572.69	33,572.69
39,400	30,715.47	30,715.47	30,715.47	30,715.47	30,715.47	44,400	33,627.73	33,627.73	33,627.73	33,627.73	33,627.73
39,500	30,774.11	30,774.11	30,774.11	30,774.11	30,774.11	44,500	33,682.78	33,682.78	33,682.78	33,682.78	33,682.78
39,600	30,832.76	30,832.76	30,832.76	30,832.76	30,832.76	44,600	33,737.82	33,737.82	33,737.82	33,737.82	33,737.82
39,700	30,891.40	30,891.40	30,891.40	30,891.40	30,891.40	44,700	33,792.87	33,792.87	33,792.87	33,792.87	33,792.87
39,800	30,950.05	30,950.05	30,950.05	30,950.05	30,950.05	44,800	33,847.91	33,847.91	33,847.91	33,847.91	33,847.91
39,900	31,008.69	31,008.69	31,008.69	31,008.69	31,008.69	44,900	33,902.96	33,902.96	33,902.96	33,902.96	33,902.96
40,000	31,067.34	31,067.34	31,067.34	31,067.34	31,067.34	45,000	33,958.00	33,958.00	33,958.00	33,958.00	33,958.00

Income replacement indemnity or indemnity payable under the Workers' Compensation Act for the year 2017 (90 % of weighted net income for 2017) Worker with dependent spouse Worker with 1 dependent of full age Number of minor dependents						Income replacement indemnity or indemnity payable under the Workers' Compensation Act for the year 2017 (90 % of weighted net income for 2017) Worker with dependent spouse Worker with 1 dependent of full age Number of minor dependents					
Annual gross income	0	1	2	3	4 or more	Annual gross income	0	1	2	3	4 or more
45,100	34,013.05	34,013.05	34,013.05	34,013.05	34,013.05	50,100	36,592.36	36,592.36	36,592.36	36,592.36	36,592.36
45,200	34,068.09	34,068.09	34,068.09	34,068.09	34,068.09	50,200	36,643.27	36,643.27	36,643.27	36,643.27	36,643.27
45,300	34,123.14	34,123.14	34,123.14	34,123.14	34,123.14	50,300	36,694.18	36,694.18	36,694.18	36,694.18	36,694.18
45,400	34,178.18	34,178.18	34,178.18	34,178.18	34,178.18	50,400	36,745.10	36,745.10	36,745.10	36,745.10	36,745.10
45,500	34,233.23	34,233.23	34,233.23	34,233.23	34,233.23	50,500	36,796.01	36,796.01	36,796.01	36,796.01	36,796.01
45,600	34,288.27	34,288.27	34,288.27	34,288.27	34,288.27	50,600	36,846.92	36,846.92	36,846.92	36,846.92	36,846.92
45,700	34,343.32	34,343.32	34,343.32	34,343.32	34,343.32	50,700	36,897.83	36,897.83	36,897.83	36,897.83	36,897.83
45,800	34,398.36	34,398.36	34,398.36	34,398.36	34,398.36	50,800	36,948.74	36,948.74	36,948.74	36,948.74	36,948.74
45,900	34,453.41	34,453.41	34,453.41	34,453.41	34,453.41	50,900	36,999.65	36,999.65	36,999.65	36,999.65	36,999.65
46,000	34,504.98	34,504.98	34,504.98	34,504.98	34,504.98	51,000	37,050.57	37,050.57	37,050.57	37,050.57	37,050.57
46,100	34,555.89	34,555.89	34,555.89	34,555.89	34,555.89	51,100	37,101.48	37,101.48	37,101.48	37,101.48	37,101.48
46,200	34,606.80	34,606.80	34,606.80	34,606.80	34,606.80	51,200	37,152.39	37,152.39	37,152.39	37,152.39	37,152.39
46,300	34,657.72	34,657.72	34,657.72	34,657.72	34,657.72	51,300	37,203.30	37,203.30	37,203.30	37,203.30	37,203.30
46,400	34,708.63	34,708.63	34,708.63	34,708.63	34,708.63	51,400	37,255.21	37,255.21	37,255.21	37,255.21	37,255.21
46,500	34,759.54	34,759.54	34,759.54	34,759.54	34,759.54	51,500	37,307.12	37,307.12	37,307.12	37,307.12	37,307.12
46,600	34,810.45	34,810.45	34,810.45	34,810.45	34,810.45	51,600	37,359.04	37,359.04	37,359.04	37,359.04	37,359.04
46,700	34,861.36	34,861.36	34,861.36	34,861.36	34,861.36	51,700	37,410.95	37,410.95	37,410.95	37,410.95	37,410.95
46,800	34,912.27	34,912.27	34,912.27	34,912.27	34,912.27	51,800	37,462.86	37,462.86	37,462.86	37,462.86	37,462.86
46,900	34,963.19	34,963.19	34,963.19	34,963.19	34,963.19	51,900	37,514.77	37,514.77	37,514.77	37,514.77	37,514.77
47,000	35,014.10	35,014.10	35,014.10	35,014.10	35,014.10	52,000	37,566.68	37,566.68	37,566.68	37,566.68	37,566.68
47,100	35,065.01	35,065.01	35,065.01	35,065.01	35,065.01	52,100	37,618.59	37,618.59	37,618.59	37,618.59	37,618.59
47,200	35,115.92	35,115.92	35,115.92	35,115.92	35,115.92	52,200	37,670.50	37,670.50	37,670.50	37,670.50	37,670.50
47,300	35,166.83	35,166.83	35,166.83	35,166.83	35,166.83	52,300	37,722.42	37,722.42	37,722.42	37,722.42	37,722.42
47,400	35,217.74	35,217.74	35,217.74	35,217.74	35,217.74	52,400	37,774.33	37,774.33	37,774.33	37,774.33	37,774.33
47,500	35,268.66	35,268.66	35,268.66	35,268.66	35,268.66	52,500	37,826.24	37,826.24	37,826.24	37,826.24	37,826.24
47,600	35,319.57	35,319.57	35,319.57	35,319.57	35,319.57	52,600	37,878.15	37,878.15	37,878.15	37,878.15	37,878.15
47,700	35,370.48	35,370.48	35,370.48	35,370.48	35,370.48	52,700	37,930.06	37,930.06	37,930.06	37,930.06	37,930.06
47,800	35,421.39	35,421.39	35,421.39	35,421.39	35,421.39	52,800	37,981.97	37,981.97	37,981.97	37,981.97	37,981.97
47,900	35,472.30	35,472.30	35,472.30	35,472.30	35,472.30	52,900	38,033.89	38,033.89	38,033.89	38,033.89	38,033.89
48,000	35,523.21	35,523.21	35,523.21	35,523.21	35,523.21	53,000	38,085.80	38,085.80	38,085.80	38,085.80	38,085.80
48,100	35,574.13	35,574.13	35,574.13	35,574.13	35,574.13	53,100	38,137.71	38,137.71	38,137.71	38,137.71	38,137.71
48,200	35,625.04	35,625.04	35,625.04	35,625.04	35,625.04	53,200	38,189.62	38,189.62	38,189.62	38,189.62	38,189.62
48,300	35,675.95	35,675.95	35,675.95	35,675.95	35,675.95	53,300	38,241.53	38,241.53	38,241.53	38,241.53	38,241.53
48,400	35,726.86	35,726.86	35,726.86	35,726.86	35,726.86	53,400	38,293.44	38,293.44	38,293.44	38,293.44	38,293.44
48,500	35,777.77	35,777.77	35,777.77	35,777.77	35,777.77	53,500	38,345.35	38,345.35	38,345.35	38,345.35	38,345.35
48,600	35,828.68	35,828.68	35,828.68	35,828.68	35,828.68	53,600	38,397.27	38,397.27	38,397.27	38,397.27	38,397.27
48,700	35,879.60	35,879.60	35,879.60	35,879.60	35,879.60	53,700	38,449.18	38,449.18	38,449.18	38,449.18	38,449.18
48,800	35,930.51	35,930.51	35,930.51	35,930.51	35,930.51	53,800	38,501.09	38,501.09	38,501.09	38,501.09	38,501.09
48,900	35,981.42	35,981.42	35,981.42	35,981.42	35,981.42	53,900	38,553.00	38,553.00	38,553.00	38,553.00	38,553.00
49,000	36,032.33	36,032.33	36,032.33	36,032.33	36,032.33	54,000	38,604.91	38,604.91	38,604.91	38,604.91	38,604.91
49,100	36,083.24	36,083.24	36,083.24	36,083.24	36,083.24	54,100	38,656.82	38,656.82	38,656.82	38,656.82	38,656.82
49,200	36,134.15	36,134.15	36,134.15	36,134.15	36,134.15	54,200	38,708.74	38,708.74	38,708.74	38,708.74	38,708.74
49,300	36,185.07	36,185.07	36,185.07	36,185.07	36,185.07	54,300	38,760.65	38,760.65	38,760.65	38,760.65	38,760.65
49,400	36,235.98	36,235.98	36,235.98	36,235.98	36,235.98	54,400	38,812.56	38,812.56	38,812.56	38,812.56	38,812.56
49,500	36,286.89	36,286.89	36,286.89	36,286.89	36,286.89	54,500	38,864.47	38,864.47	38,864.47	38,864.47	38,864.47
49,600	36,337.80	36,337.80	36,337.80	36,337.80	36,337.80	54,600	38,916.38	38,916.38	38,916.38	38,916.38	38,916.38
49,700	36,388.71	36,388.71	36,388.71	36,388.71	36,388.71	54,700	38,968.29	38,968.29	38,968.29	38,968.29	38,968.29
49,800	36,439.62	36,439.62	36,439.62	36,439.62	36,439.62	54,800	39,020.20	39,020.20	39,020.20	39,020.20	39,020.20
49,900	36,490.54	36,490.54	36,490.54	36,490.54	36,490.54	54,900	39,072.12	39,072.12	39,072.12	39,072.12	39,072.12
50,000	36,541.45	36,541.45	36,541.45	36,541.45	36,541.45	55,000	39,124.03	39,124.03	39,124.03	39,124.03	39,124.03

Income replacement indemnity or indemnity payable under the Workers' Compensation Act for the year 2017 (90 % of weighted net income for 2017) Worker with dependent spouse Worker with 1 dependent of full age Number of minor dependents						Income replacement indemnity or indemnity payable under the Workers' Compensation Act for the year 2017 (90 % of weighted net income for 2017) Worker with dependent spouse Worker with 1 dependent of full age Number of minor dependents					
Annual gross income	0	1	2	3	4 or more	Annual gross income	0	1	2	3	4 or more
55,100	39,175.94	39,175.94	39,175.94	39,175.94	39,175.94	60,100	41,975.58	41,975.58	41,975.58	41,975.58	41,975.58
55,200	39,227.85	39,227.85	39,227.85	39,227.85	39,227.85	60,200	42,031.74	42,031.74	42,031.74	42,031.74	42,031.74
55,300	39,279.76	39,279.76	39,279.76	39,279.76	39,279.76	60,300	42,087.90	42,087.90	42,087.90	42,087.90	42,087.90
55,400	39,335.92	39,335.92	39,335.92	39,335.92	39,335.92	60,400	42,144.07	42,144.07	42,144.07	42,144.07	42,144.07
55,500	39,392.09	39,392.09	39,392.09	39,392.09	39,392.09	60,500	42,200.23	42,200.23	42,200.23	42,200.23	42,200.23
55,600	39,448.25	39,448.25	39,448.25	39,448.25	39,448.25	60,600	42,256.39	42,256.39	42,256.39	42,256.39	42,256.39
55,700	39,504.41	39,504.41	39,504.41	39,504.41	39,504.41	60,700	42,312.55	42,312.55	42,312.55	42,312.55	42,312.55
55,800	39,560.58	39,560.58	39,560.58	39,560.58	39,560.58	60,800	42,368.72	42,368.72	42,368.72	42,368.72	42,368.72
55,900	39,616.74	39,616.74	39,616.74	39,616.74	39,616.74	60,900	42,424.88	42,424.88	42,424.88	42,424.88	42,424.88
56,000	39,672.90	39,672.90	39,672.90	39,672.90	39,672.90	61,000	42,481.04	42,481.04	42,481.04	42,481.04	42,481.04
56,100	39,729.06	39,729.06	39,729.06	39,729.06	39,729.06	61,100	42,537.21	42,537.21	42,537.21	42,537.21	42,537.21
56,200	39,785.23	39,785.23	39,785.23	39,785.23	39,785.23	61,200	42,593.37	42,593.37	42,593.37	42,593.37	42,593.37
56,300	39,841.39	39,841.39	39,841.39	39,841.39	39,841.39	61,300	42,649.53	42,649.53	42,649.53	42,649.53	42,649.53
56,400	39,897.55	39,897.55	39,897.55	39,897.55	39,897.55	61,400	42,705.69	42,705.69	42,705.69	42,705.69	42,705.69
56,500	39,953.72	39,953.72	39,953.72	39,953.72	39,953.72	61,500	42,761.86	42,761.86	42,761.86	42,761.86	42,761.86
56,600	40,009.88	40,009.88	40,009.88	40,009.88	40,009.88	61,600	42,818.02	42,818.02	42,818.02	42,818.02	42,818.02
56,700	40,066.04	40,066.04	40,066.04	40,066.04	40,066.04	61,700	42,874.18	42,874.18	42,874.18	42,874.18	42,874.18
56,800	40,122.20	40,122.20	40,122.20	40,122.20	40,122.20	61,800	42,930.35	42,930.35	42,930.35	42,930.35	42,930.35
56,900	40,178.37	40,178.37	40,178.37	40,178.37	40,178.37	61,900	42,986.51	42,986.51	42,986.51	42,986.51	42,986.51
57,000	40,234.53	40,234.53	40,234.53	40,234.53	40,234.53	62,000	43,042.67	43,042.67	43,042.67	43,042.67	43,042.67
57,100	40,290.69	40,290.69	40,290.69	40,290.69	40,290.69	62,100	43,098.83	43,098.83	43,098.83	43,098.83	43,098.83
57,200	40,346.86	40,346.86	40,346.86	40,346.86	40,346.86	62,200	43,155.00	43,155.00	43,155.00	43,155.00	43,155.00
57,300	40,403.02	40,403.02	40,403.02	40,403.02	40,403.02	62,300	43,211.16	43,211.16	43,211.16	43,211.16	43,211.16
57,400	40,459.18	40,459.18	40,459.18	40,459.18	40,459.18	62,400	43,267.32	43,267.32	43,267.32	43,267.32	43,267.32
57,500	40,515.34	40,515.34	40,515.34	40,515.34	40,515.34	62,500	43,323.49	43,323.49	43,323.49	43,323.49	43,323.49
57,600	40,571.51	40,571.51	40,571.51	40,571.51	40,571.51	62,600	43,379.65	43,379.65	43,379.65	43,379.65	43,379.65
57,700	40,627.67	40,627.67	40,627.67	40,627.67	40,627.67	62,700	43,435.81	43,435.81	43,435.81	43,435.81	43,435.81
57,800	40,683.83	40,683.83	40,683.83	40,683.83	40,683.83	62,800	43,491.97	43,491.97	43,491.97	43,491.97	43,491.97
57,900	40,740.00	40,740.00	40,740.00	40,740.00	40,740.00	62,900	43,548.14	43,548.14	43,548.14	43,548.14	43,548.14
58,000	40,796.16	40,796.16	40,796.16	40,796.16	40,796.16	63,000	43,604.30	43,604.30	43,604.30	43,604.30	43,604.30
58,100	40,852.32	40,852.32	40,852.32	40,852.32	40,852.32	63,100	43,660.46	43,660.46	43,660.46	43,660.46	43,660.46
58,200	40,908.48	40,908.48	40,908.48	40,908.48	40,908.48	63,200	43,716.63	43,716.63	43,716.63	43,716.63	43,716.63
58,300	40,964.65	40,964.65	40,964.65	40,964.65	40,964.65	63,300	43,772.79	43,772.79	43,772.79	43,772.79	43,772.79
58,400	41,020.81	41,020.81	41,020.81	41,020.81	41,020.81	63,400	43,828.95	43,828.95	43,828.95	43,828.95	43,828.95
58,500	41,076.97	41,076.97	41,076.97	41,076.97	41,076.97	63,500	43,885.11	43,885.11	43,885.11	43,885.11	43,885.11
58,600	41,133.14	41,133.14	41,133.14	41,133.14	41,133.14	63,600	43,941.28	43,941.28	43,941.28	43,941.28	43,941.28
58,700	41,189.30	41,189.30	41,189.30	41,189.30	41,189.30	63,700	43,997.44	43,997.44	43,997.44	43,997.44	43,997.44
58,800	41,245.46	41,245.46	41,245.46	41,245.46	41,245.46	63,800	44,053.60	44,053.60	44,053.60	44,053.60	44,053.60
58,900	41,301.62	41,301.62	41,301.62	41,301.62	41,301.62	63,900	44,109.76	44,109.76	44,109.76	44,109.76	44,109.76
59,000	41,357.79	41,357.79	41,357.79	41,357.79	41,357.79	64,000	44,165.93	44,165.93	44,165.93	44,165.93	44,165.93
59,100	41,413.95	41,413.95	41,413.95	41,413.95	41,413.95	64,100	44,222.09	44,222.09	44,222.09	44,222.09	44,222.09
59,200	41,470.11	41,470.11	41,470.11	41,470.11	41,470.11	64,200	44,278.25	44,278.25	44,278.25	44,278.25	44,278.25
59,300	41,526.27	41,526.27	41,526.27	41,526.27	41,526.27	64,300	44,334.42	44,334.42	44,334.42	44,334.42	44,334.42
59,400	41,582.44	41,582.44	41,582.44	41,582.44	41,582.44	64,400	44,390.58	44,390.58	44,390.58	44,390.58	44,390.58
59,500	41,638.60	41,638.60	41,638.60	41,638.60	41,638.60	64,500	44,446.74	44,446.74	44,446.74	44,446.74	44,446.74
59,600	41,694.76	41,694.76	41,694.76	41,694.76	41,694.76	64,600	44,502.90	44,502.90	44,502.90	44,502.90	44,502.90
59,700	41,750.93	41,750.93	41,750.93	41,750.93	41,750.93	64,700	44,559.07	44,559.07	44,559.07	44,559.07	44,559.07
59,800	41,807.09	41,807.09	41,807.09	41,807.09	41,807.09	64,800	44,615.23	44,615.23	44,615.23	44,615.23	44,615.23
59,900	41,863.25	41,863.25	41,863.25	41,863.25	41,863.25	64,900	44,671.39	44,671.39	44,671.39	44,671.39	44,671.39
60,000	41,919.41	41,919.41	41,919.41	41,919.41	41,919.41	65,000	44,727.56	44,727.56	44,727.56	44,727.56	44,727.56

Income replacement indemnity or indemnity payable under the Workers' Compensation Act for the year 2017						Income replacement indemnity or indemnity payable under the Workers' Compensation Act for the year 2017					
(90 % of weighted net income for 2017)						(90 % of weighted net income for 2017)					
Worker with dependent spouse						Worker with dependent spouse					
Worker with 1 dependent of full age						Worker with 1 dependent of full age					
Annual gross income	Number of minor dependents					Annual gross income	Number of minor dependents				
	0	1	2	3	4 or more		0	1	2	3	4 or more
65,100	44,783.72	44,783.72	44,783.72	44,783.72	44,783.72	70,100	47,591.86	47,591.86	47,591.86	47,591.86	47,591.86
65,200	44,839.88	44,839.88	44,839.88	44,839.88	44,839.88	70,200	47,648.02	47,648.02	47,648.02	47,648.02	47,648.02
65,300	44,896.04	44,896.04	44,896.04	44,896.04	44,896.04	70,300	47,704.19	47,704.19	47,704.19	47,704.19	47,704.19
65,400	44,952.21	44,952.21	44,952.21	44,952.21	44,952.21	70,400	47,760.35	47,760.35	47,760.35	47,760.35	47,760.35
65,500	45,008.37	45,008.37	45,008.37	45,008.37	45,008.37	70,500	47,816.51	47,816.51	47,816.51	47,816.51	47,816.51
65,600	45,064.53	45,064.53	45,064.53	45,064.53	45,064.53	70,600	47,872.67	47,872.67	47,872.67	47,872.67	47,872.67
65,700	45,120.70	45,120.70	45,120.70	45,120.70	45,120.70	70,700	47,928.84	47,928.84	47,928.84	47,928.84	47,928.84
65,800	45,176.86	45,176.86	45,176.86	45,176.86	45,176.86	70,800	47,985.00	47,985.00	47,985.00	47,985.00	47,985.00
65,900	45,233.02	45,233.02	45,233.02	45,233.02	45,233.02	70,900	48,041.16	48,041.16	48,041.16	48,041.16	48,041.16
66,000	45,289.18	45,289.18	45,289.18	45,289.18	45,289.18	71,000	48,097.33	48,097.33	48,097.33	48,097.33	48,097.33
66,100	45,345.35	45,345.35	45,345.35	45,345.35	45,345.35	71,100	48,153.49	48,153.49	48,153.49	48,153.49	48,153.49
66,200	45,401.51	45,401.51	45,401.51	45,401.51	45,401.51	71,200	48,209.65	48,209.65	48,209.65	48,209.65	48,209.65
66,300	45,457.67	45,457.67	45,457.67	45,457.67	45,457.67	71,300	48,265.81	48,265.81	48,265.81	48,265.81	48,265.81
66,400	45,513.84	45,513.84	45,513.84	45,513.84	45,513.84	71,400	48,321.98	48,321.98	48,321.98	48,321.98	48,321.98
66,500	45,570.00	45,570.00	45,570.00	45,570.00	45,570.00	71,500	48,378.14	48,378.14	48,378.14	48,378.14	48,378.14
66,600	45,626.16	45,626.16	45,626.16	45,626.16	45,626.16	71,600	48,434.30	48,434.30	48,434.30	48,434.30	48,434.30
66,700	45,682.32	45,682.32	45,682.32	45,682.32	45,682.32	71,700	48,490.47	48,490.47	48,490.47	48,490.47	48,490.47
66,800	45,738.49	45,738.49	45,738.49	45,738.49	45,738.49	71,800	48,546.63	48,546.63	48,546.63	48,546.63	48,546.63
66,900	45,794.65	45,794.65	45,794.65	45,794.65	45,794.65	71,900	48,602.79	48,602.79	48,602.79	48,602.79	48,602.79
67,000	45,850.81	45,850.81	45,850.81	45,850.81	45,850.81	72,000	48,658.95	48,658.95	48,658.95	48,658.95	48,658.95
67,100	45,906.98	45,906.98	45,906.98	45,906.98	45,906.98	72,100	48,715.12	48,715.12	48,715.12	48,715.12	48,715.12
67,200	45,963.14	45,963.14	45,963.14	45,963.14	45,963.14	72,200	48,771.28	48,771.28	48,771.28	48,771.28	48,771.28
67,300	46,019.30	46,019.30	46,019.30	46,019.30	46,019.30	72,300	48,827.44	48,827.44	48,827.44	48,827.44	48,827.44
67,400	46,075.46	46,075.46	46,075.46	46,075.46	46,075.46	72,400	48,883.60	48,883.60	48,883.60	48,883.60	48,883.60
67,500	46,131.63	46,131.63	46,131.63	46,131.63	46,131.63	72,500	48,939.77	48,939.77	48,939.77	48,939.77	48,939.77
67,600	46,187.79	46,187.79	46,187.79	46,187.79	46,187.79						
67,700	46,243.95	46,243.95	46,243.95	46,243.95	46,243.95						
67,800	46,300.11	46,300.11	46,300.11	46,300.11	46,300.11						
67,900	46,356.28	46,356.28	46,356.28	46,356.28	46,356.28						
68,000	46,412.44	46,412.44	46,412.44	46,412.44	46,412.44						
68,100	46,468.60	46,468.60	46,468.60	46,468.60	46,468.60						
68,200	46,524.77	46,524.77	46,524.77	46,524.77	46,524.77						
68,300	46,580.93	46,580.93	46,580.93	46,580.93	46,580.93						
68,400	46,637.09	46,637.09	46,637.09	46,637.09	46,637.09						
68,500	46,693.25	46,693.25	46,693.25	46,693.25	46,693.25						
68,600	46,749.42	46,749.42	46,749.42	46,749.42	46,749.42						
68,700	46,805.58	46,805.58	46,805.58	46,805.58	46,805.58						
68,800	46,861.74	46,861.74	46,861.74	46,861.74	46,861.74						
68,900	46,917.91	46,917.91	46,917.91	46,917.91	46,917.91						
69,000	46,974.07	46,974.07	46,974.07	46,974.07	46,974.07						
69,100	47,030.23	47,030.23	47,030.23	47,030.23	47,030.23						
69,200	47,086.39	47,086.39	47,086.39	47,086.39	47,086.39						
69,300	47,142.56	47,142.56	47,142.56	47,142.56	47,142.56						
69,400	47,198.72	47,198.72	47,198.72	47,198.72	47,198.72						
69,500	47,254.88	47,254.88	47,254.88	47,254.88	47,254.88						
69,600	47,311.05	47,311.05	47,311.05	47,311.05	47,311.05						
69,700	47,367.21	47,367.21	47,367.21	47,367.21	47,367.21						
69,800	47,423.37	47,423.37	47,423.37	47,423.37	47,423.37						
69,900	47,479.53	47,479.53	47,479.53	47,479.53	47,479.53						
70,000	47,535.70	47,535.70	47,535.70	47,535.70	47,535.70						

Income replacement indemnity or indemnity payable under the Workers' Compensation Act for the year 2017						Income replacement indemnity or indemnity payable under the Workers' Compensation Act for the year 2017					
(90 % of weighted net income for 2017)						(90 % of weighted net income for 2017)					
Annual gross income	Worker with dependent spouse					Annual gross income	Worker with dependent spouse				
	Worker with 2 dependents of full age						Worker with 2 dependents of full age				
	Number of minor dependents						Number of minor dependents				
	0	1	2	3	4 or more		0	1	2	3	4 or more
100	88.36	88.36	88.36	88.36	88.36	5,100	4,428.79	4,428.79	4,428.79	4,428.79	4,428.79
200	176.73	176.73	176.73	176.73	176.73	5,200	4,512.30	4,512.30	4,512.30	4,512.30	4,512.30
300	265.09	265.09	265.09	265.09	265.09	5,300	4,595.80	4,595.80	4,595.80	4,595.80	4,595.80
400	353.46	353.46	353.46	353.46	353.46	5,400	4,679.31	4,679.31	4,679.31	4,679.31	4,679.31
500	441.82	441.82	441.82	441.82	441.82	5,500	4,762.81	4,762.81	4,762.81	4,762.81	4,762.81
600	530.18	530.18	530.18	530.18	530.18	5,600	4,846.31	4,846.31	4,846.31	4,846.31	4,846.31
700	618.55	618.55	618.55	618.55	618.55	5,700	4,929.82	4,929.82	4,929.82	4,929.82	4,929.82
800	706.91	706.91	706.91	706.91	706.91	5,800	5,013.32	5,013.32	5,013.32	5,013.32	5,013.32
900	795.27	795.27	795.27	795.27	795.27	5,900	5,096.82	5,096.82	5,096.82	5,096.82	5,096.82
1,000	883.64	883.64	883.64	883.64	883.64	6,000	5,180.33	5,180.33	5,180.33	5,180.33	5,180.33
1,100	972.00	972.00	972.00	972.00	972.00	6,100	5,263.83	5,263.83	5,263.83	5,263.83	5,263.83
1,200	1,060.37	1,060.37	1,060.37	1,060.37	1,060.37	6,200	5,347.34	5,347.34	5,347.34	5,347.34	5,347.34
1,300	1,148.73	1,148.73	1,148.73	1,148.73	1,148.73	6,300	5,430.84	5,430.84	5,430.84	5,430.84	5,430.84
1,400	1,237.09	1,237.09	1,237.09	1,237.09	1,237.09	6,400	5,514.34	5,514.34	5,514.34	5,514.34	5,514.34
1,500	1,325.46	1,325.46	1,325.46	1,325.46	1,325.46	6,500	5,597.85	5,597.85	5,597.85	5,597.85	5,597.85
1,600	1,413.82	1,413.82	1,413.82	1,413.82	1,413.82	6,600	5,681.35	5,681.35	5,681.35	5,681.35	5,681.35
1,700	1,502.18	1,502.18	1,502.18	1,502.18	1,502.18	6,700	5,764.85	5,764.85	5,764.85	5,764.85	5,764.85
1,800	1,590.55	1,590.55	1,590.55	1,590.55	1,590.55	6,800	5,848.36	5,848.36	5,848.36	5,848.36	5,848.36
1,900	1,678.91	1,678.91	1,678.91	1,678.91	1,678.91	6,900	5,931.86	5,931.86	5,931.86	5,931.86	5,931.86
2,000	1,767.28	1,767.28	1,767.28	1,767.28	1,767.28	7,000	6,015.37	6,015.37	6,015.37	6,015.37	6,015.37
2,100	1,855.64	1,855.64	1,855.64	1,855.64	1,855.64	7,100	6,098.87	6,098.87	6,098.87	6,098.87	6,098.87
2,200	1,944.00	1,944.00	1,944.00	1,944.00	1,944.00	7,200	6,182.37	6,182.37	6,182.37	6,182.37	6,182.37
2,300	2,032.37	2,032.37	2,032.37	2,032.37	2,032.37	7,300	6,265.88	6,265.88	6,265.88	6,265.88	6,265.88
2,400	2,120.73	2,120.73	2,120.73	2,120.73	2,120.73	7,400	6,349.38	6,349.38	6,349.38	6,349.38	6,349.38
2,500	2,209.10	2,209.10	2,209.10	2,209.10	2,209.10	7,500	6,432.89	6,432.89	6,432.89	6,432.89	6,432.89
2,600	2,297.46	2,297.46	2,297.46	2,297.46	2,297.46	7,600	6,516.39	6,516.39	6,516.39	6,516.39	6,516.39
2,700	2,385.82	2,385.82	2,385.82	2,385.82	2,385.82	7,700	6,599.89	6,599.89	6,599.89	6,599.89	6,599.89
2,800	2,474.19	2,474.19	2,474.19	2,474.19	2,474.19	7,800	6,683.40	6,683.40	6,683.40	6,683.40	6,683.40
2,900	2,562.55	2,562.55	2,562.55	2,562.55	2,562.55	7,900	6,766.90	6,766.90	6,766.90	6,766.90	6,766.90
3,000	2,650.91	2,650.91	2,650.91	2,650.91	2,650.91	8,000	6,850.40	6,850.40	6,850.40	6,850.40	6,850.40
3,100	2,739.28	2,739.28	2,739.28	2,739.28	2,739.28	8,100	6,933.91	6,933.91	6,933.91	6,933.91	6,933.91
3,200	2,827.64	2,827.64	2,827.64	2,827.64	2,827.64	8,200	7,017.41	7,017.41	7,017.41	7,017.41	7,017.41
3,300	2,916.01	2,916.01	2,916.01	2,916.01	2,916.01	8,300	7,100.92	7,100.92	7,100.92	7,100.92	7,100.92
3,400	3,004.37	3,004.37	3,004.37	3,004.37	3,004.37	8,400	7,184.42	7,184.42	7,184.42	7,184.42	7,184.42
3,500	3,092.73	3,092.73	3,092.73	3,092.73	3,092.73	8,500	7,267.92	7,267.92	7,267.92	7,267.92	7,267.92
3,600	3,176.24	3,176.24	3,176.24	3,176.24	3,176.24	8,600	7,351.43	7,351.43	7,351.43	7,351.43	7,351.43
3,700	3,259.74	3,259.74	3,259.74	3,259.74	3,259.74	8,700	7,434.93	7,434.93	7,434.93	7,434.93	7,434.93
3,800	3,343.24	3,343.24	3,343.24	3,343.24	3,343.24	8,800	7,518.43	7,518.43	7,518.43	7,518.43	7,518.43
3,900	3,426.75	3,426.75	3,426.75	3,426.75	3,426.75	8,900	7,601.94	7,601.94	7,601.94	7,601.94	7,601.94
4,000	3,510.25	3,510.25	3,510.25	3,510.25	3,510.25	9,000	7,685.44	7,685.44	7,685.44	7,685.44	7,685.44
4,100	3,593.76	3,593.76	3,593.76	3,593.76	3,593.76	9,100	7,768.95	7,768.95	7,768.95	7,768.95	7,768.95
4,200	3,677.26	3,677.26	3,677.26	3,677.26	3,677.26	9,200	7,852.45	7,852.45	7,852.45	7,852.45	7,852.45
4,300	3,760.76	3,760.76	3,760.76	3,760.76	3,760.76	9,300	7,935.95	7,935.95	7,935.95	7,935.95	7,935.95
4,400	3,844.27	3,844.27	3,844.27	3,844.27	3,844.27	9,400	8,019.46	8,019.46	8,019.46	8,019.46	8,019.46
4,500	3,927.77	3,927.77	3,927.77	3,927.77	3,927.77	9,500	8,102.96	8,102.96	8,102.96	8,102.96	8,102.96
4,600	4,011.27	4,011.27	4,011.27	4,011.27	4,011.27	9,600	8,186.46	8,186.46	8,186.46	8,186.46	8,186.46
4,700	4,094.78	4,094.78	4,094.78	4,094.78	4,094.78	9,700	8,269.97	8,269.97	8,269.97	8,269.97	8,269.97
4,800	4,178.28	4,178.28	4,178.28	4,178.28	4,178.28	9,800	8,353.47	8,353.47	8,353.47	8,353.47	8,353.47
4,900	4,261.79	4,261.79	4,261.79	4,261.79	4,261.79	9,900	8,436.98	8,436.98	8,436.98	8,436.98	8,436.98
5,000	4,345.29	4,345.29	4,345.29	4,345.29	4,345.29	10,000	8,520.48	8,520.48	8,520.48	8,520.48	8,520.48

Income replacement indemnity or indemnity payable under the Workers' Compensation Act for the year 2017 (90 % of weighted net income for 2017) Worker with dependent spouse Worker with 2 dependents of full age Number of minor dependents						Income replacement indemnity or indemnity payable under the Workers' Compensation Act for the year 2017 (90 % of weighted net income for 2017) Worker with dependent spouse Worker with 2 dependents of full age Number of minor dependents					
Annual gross income	0	1	2	3	4 or more	Annual gross income	0	1	2	3	4 or more
10,100	8,603.98	8,603.98	8,603.98	8,603.98	8,603.98	15,100	12,779.17	12,779.17	12,779.17	12,779.17	12,779.17
10,200	8,687.49	8,687.49	8,687.49	8,687.49	8,687.49	15,200	12,862.68	12,862.68	12,862.68	12,862.68	12,862.68
10,300	8,770.99	8,770.99	8,770.99	8,770.99	8,770.99	15,300	12,946.18	12,946.18	12,946.18	12,946.18	12,946.18
10,400	8,854.50	8,854.50	8,854.50	8,854.50	8,854.50	15,400	13,029.69	13,029.69	13,029.69	13,029.69	13,029.69
10,500	8,938.00	8,938.00	8,938.00	8,938.00	8,938.00	15,500	13,113.19	13,113.19	13,113.19	13,113.19	13,113.19
10,600	9,021.50	9,021.50	9,021.50	9,021.50	9,021.50	15,600	13,196.69	13,196.69	13,196.69	13,196.69	13,196.69
10,700	9,105.01	9,105.01	9,105.01	9,105.01	9,105.01	15,700	13,280.20	13,280.20	13,280.20	13,280.20	13,280.20
10,800	9,188.51	9,188.51	9,188.51	9,188.51	9,188.51	15,800	13,363.70	13,363.70	13,363.70	13,363.70	13,363.70
10,900	9,272.01	9,272.01	9,272.01	9,272.01	9,272.01	15,900	13,447.20	13,447.20	13,447.20	13,447.20	13,447.20
11,000	9,355.52	9,355.52	9,355.52	9,355.52	9,355.52	16,000	13,530.71	13,530.71	13,530.71	13,530.71	13,530.71
11,100	9,439.02	9,439.02	9,439.02	9,439.02	9,439.02	16,100	13,614.21	13,614.21	13,614.21	13,614.21	13,614.21
11,200	9,522.53	9,522.53	9,522.53	9,522.53	9,522.53	16,200	13,697.72	13,697.72	13,697.72	13,697.72	13,697.72
11,300	9,606.03	9,606.03	9,606.03	9,606.03	9,606.03	16,300	13,781.22	13,781.22	13,781.22	13,781.22	13,781.22
11,400	9,689.53	9,689.53	9,689.53	9,689.53	9,689.53	16,400	13,864.72	13,864.72	13,864.72	13,864.72	13,864.72
11,500	9,773.04	9,773.04	9,773.04	9,773.04	9,773.04	16,500	13,948.23	13,948.23	13,948.23	13,948.23	13,948.23
11,600	9,856.54	9,856.54	9,856.54	9,856.54	9,856.54	16,600	14,031.73	14,031.73	14,031.73	14,031.73	14,031.73
11,700	9,940.04	9,940.04	9,940.04	9,940.04	9,940.04	16,700	14,115.23	14,115.23	14,115.23	14,115.23	14,115.23
11,800	10,023.55	10,023.55	10,023.55	10,023.55	10,023.55	16,800	14,198.74	14,198.74	14,198.74	14,198.74	14,198.74
11,900	10,107.05	10,107.05	10,107.05	10,107.05	10,107.05	16,900	14,282.24	14,282.24	14,282.24	14,282.24	14,282.24
12,000	10,190.56	10,190.56	10,190.56	10,190.56	10,190.56	17,000	14,365.75	14,365.75	14,365.75	14,365.75	14,365.75
12,100	10,274.06	10,274.06	10,274.06	10,274.06	10,274.06	17,100	14,449.25	14,449.25	14,449.25	14,449.25	14,449.25
12,200	10,357.56	10,357.56	10,357.56	10,357.56	10,357.56	17,200	14,532.75	14,532.75	14,532.75	14,532.75	14,532.75
12,300	10,441.07	10,441.07	10,441.07	10,441.07	10,441.07	17,300	14,616.26	14,616.26	14,616.26	14,616.26	14,616.26
12,400	10,524.57	10,524.57	10,524.57	10,524.57	10,524.57	17,400	14,699.76	14,699.76	14,699.76	14,699.76	14,699.76
12,500	10,608.08	10,608.08	10,608.08	10,608.08	10,608.08	17,500	14,783.27	14,783.27	14,783.27	14,783.27	14,783.27
12,600	10,691.58	10,691.58	10,691.58	10,691.58	10,691.58	17,600	14,866.77	14,866.77	14,866.77	14,866.77	14,866.77
12,700	10,775.08	10,775.08	10,775.08	10,775.08	10,775.08	17,700	14,950.27	14,950.27	14,950.27	14,950.27	14,950.27
12,800	10,858.59	10,858.59	10,858.59	10,858.59	10,858.59	17,800	15,033.78	15,033.78	15,033.78	15,033.78	15,033.78
12,900	10,942.09	10,942.09	10,942.09	10,942.09	10,942.09	17,900	15,117.28	15,117.28	15,117.28	15,117.28	15,117.28
13,000	11,025.59	11,025.59	11,025.59	11,025.59	11,025.59	18,000	15,200.78	15,200.78	15,200.78	15,200.78	15,200.78
13,100	11,109.10	11,109.10	11,109.10	11,109.10	11,109.10	18,100	15,284.29	15,284.29	15,284.29	15,284.29	15,284.29
13,200	11,192.60	11,192.60	11,192.60	11,192.60	11,192.60	18,200	15,367.79	15,367.79	15,367.79	15,367.79	15,367.79
13,300	11,276.11	11,276.11	11,276.11	11,276.11	11,276.11	18,300	15,451.30	15,451.30	15,451.30	15,451.30	15,451.30
13,400	11,359.61	11,359.61	11,359.61	11,359.61	11,359.61	18,400	15,534.80	15,534.80	15,534.80	15,534.80	15,534.80
13,500	11,443.11	11,443.11	11,443.11	11,443.11	11,443.11	18,500	15,618.30	15,618.30	15,618.30	15,618.30	15,618.30
13,600	11,526.62	11,526.62	11,526.62	11,526.62	11,526.62	18,600	15,701.81	15,701.81	15,701.81	15,701.81	15,701.81
13,700	11,610.12	11,610.12	11,610.12	11,610.12	11,610.12	18,700	15,785.31	15,785.31	15,785.31	15,785.31	15,785.31
13,800	11,693.62	11,693.62	11,693.62	11,693.62	11,693.62	18,800	15,868.81	15,868.81	15,868.81	15,868.81	15,868.81
13,900	11,777.13	11,777.13	11,777.13	11,777.13	11,777.13	18,900	15,952.32	15,952.32	15,952.32	15,952.32	15,952.32
14,000	11,860.63	11,860.63	11,860.63	11,860.63	11,860.63	19,000	16,035.82	16,035.82	16,035.82	16,035.82	16,035.82
14,100	11,944.14	11,944.14	11,944.14	11,944.14	11,944.14	19,100	16,119.33	16,119.33	16,119.33	16,119.33	16,119.33
14,200	12,027.64	12,027.64	12,027.64	12,027.64	12,027.64	19,200	16,202.83	16,202.83	16,202.83	16,202.83	16,202.83
14,300	12,111.14	12,111.14	12,111.14	12,111.14	12,111.14	19,300	16,286.33	16,286.33	16,286.33	16,286.33	16,286.33
14,400	12,194.65	12,194.65	12,194.65	12,194.65	12,194.65	19,400	16,369.84	16,369.84	16,369.84	16,369.84	16,369.84
14,500	12,278.15	12,278.15	12,278.15	12,278.15	12,278.15	19,500	16,453.34	16,453.34	16,453.34	16,453.34	16,453.34
14,600	12,361.65	12,361.65	12,361.65	12,361.65	12,361.65	19,600	16,536.84	16,536.84	16,536.84	16,536.84	16,536.84
14,700	12,445.16	12,445.16	12,445.16	12,445.16	12,445.16	19,700	16,620.35	16,620.35	16,620.35	16,620.35	16,620.35
14,800	12,528.66	12,528.66	12,528.66	12,528.66	12,528.66	19,800	16,703.85	16,703.85	16,703.85	16,703.85	16,703.85
14,900	12,612.17	12,612.17	12,612.17	12,612.17	12,612.17	19,900	16,787.36	16,787.36	16,787.36	16,787.36	16,787.36
15,000	12,695.67	12,695.67	12,695.67	12,695.67	12,695.67	20,000	16,870.86	16,870.86	16,870.86	16,870.86	16,870.86

Income replacement indemnity or indemnity payable under the Workers' Compensation Act for the year 2017 (90 % of weighted net income for 2017) Worker with dependent spouse Worker with 2 dependents of full age Number of minor dependents						Income replacement indemnity or indemnity payable under the Workers' Compensation Act for the year 2017 (90 % of weighted net income for 2017) Worker with dependent spouse Worker with 2 dependents of full age Number of minor dependents					
Annual gross income	0	1	2	3	4 or more	Annual gross income	0	1	2	3	4 or more
20,100	16,954.36	16,954.36	16,954.36	16,954.36	16,954.36	25,100	21,129.55	21,129.55	21,129.55	21,129.55	21,129.55
20,200	17,037.87	17,037.87	17,037.87	17,037.87	17,037.87	25,200	21,213.06	21,213.06	21,213.06	21,213.06	21,213.06
20,300	17,121.37	17,121.37	17,121.37	17,121.37	17,121.37	25,300	21,296.56	21,296.56	21,296.56	21,296.56	21,296.56
20,400	17,204.88	17,204.88	17,204.88	17,204.88	17,204.88	25,400	21,380.07	21,380.07	21,380.07	21,380.07	21,380.07
20,500	17,288.38	17,288.38	17,288.38	17,288.38	17,288.38	25,500	21,463.57	21,463.57	21,463.57	21,463.57	21,463.57
20,600	17,371.88	17,371.88	17,371.88	17,371.88	17,371.88	25,600	21,547.07	21,547.07	21,547.07	21,547.07	21,547.07
20,700	17,455.39	17,455.39	17,455.39	17,455.39	17,455.39	25,700	21,630.58	21,630.58	21,630.58	21,630.58	21,630.58
20,800	17,538.89	17,538.89	17,538.89	17,538.89	17,538.89	25,800	21,714.08	21,714.08	21,714.08	21,714.08	21,714.08
20,900	17,622.39	17,622.39	17,622.39	17,622.39	17,622.39	25,900	21,797.58	21,797.58	21,797.58	21,797.58	21,797.58
21,000	17,705.90	17,705.90	17,705.90	17,705.90	17,705.90	26,000	21,881.09	21,881.09	21,881.09	21,881.09	21,881.09
21,100	17,789.40	17,789.40	17,789.40	17,789.40	17,789.40	26,100	21,964.59	21,964.59	21,964.59	21,964.59	21,964.59
21,200	17,872.91	17,872.91	17,872.91	17,872.91	17,872.91	26,200	22,042.47	22,042.47	22,042.47	22,042.47	22,042.47
21,300	17,956.41	17,956.41	17,956.41	17,956.41	17,956.41	26,300	22,115.52	22,115.52	22,115.52	22,115.52	22,115.52
21,400	18,039.91	18,039.91	18,039.91	18,039.91	18,039.91	26,400	22,188.56	22,188.56	22,188.56	22,188.56	22,188.56
21,500	18,123.42	18,123.42	18,123.42	18,123.42	18,123.42	26,500	22,261.61	22,261.61	22,261.61	22,261.61	22,261.61
21,600	18,206.92	18,206.92	18,206.92	18,206.92	18,206.92	26,600	22,334.65	22,334.65	22,334.65	22,334.65	22,334.65
21,700	18,290.42	18,290.42	18,290.42	18,290.42	18,290.42	26,700	22,407.70	22,407.70	22,407.70	22,407.70	22,407.70
21,800	18,373.93	18,373.93	18,373.93	18,373.93	18,373.93	26,800	22,480.74	22,480.74	22,480.74	22,480.74	22,480.74
21,900	18,457.43	18,457.43	18,457.43	18,457.43	18,457.43	26,900	22,553.79	22,553.79	22,553.79	22,553.79	22,553.79
22,000	18,540.94	18,540.94	18,540.94	18,540.94	18,540.94	27,000	22,626.83	22,626.83	22,626.83	22,626.83	22,626.83
22,100	18,624.44	18,624.44	18,624.44	18,624.44	18,624.44	27,100	22,699.88	22,699.88	22,699.88	22,699.88	22,699.88
22,200	18,707.94	18,707.94	18,707.94	18,707.94	18,707.94	27,200	22,772.92	22,772.92	22,772.92	22,772.92	22,772.92
22,300	18,791.45	18,791.45	18,791.45	18,791.45	18,791.45	27,300	22,845.97	22,845.97	22,845.97	22,845.97	22,845.97
22,400	18,874.95	18,874.95	18,874.95	18,874.95	18,874.95	27,400	22,919.01	22,919.01	22,919.01	22,919.01	22,919.01
22,500	18,958.46	18,958.46	18,958.46	18,958.46	18,958.46	27,500	22,992.06	22,992.06	22,992.06	22,992.06	22,992.06
22,600	19,041.96	19,041.96	19,041.96	19,041.96	19,041.96	27,600	23,065.10	23,065.10	23,065.10	23,065.10	23,065.10
22,700	19,125.46	19,125.46	19,125.46	19,125.46	19,125.46	27,700	23,138.15	23,138.15	23,138.15	23,138.15	23,138.15
22,800	19,208.97	19,208.97	19,208.97	19,208.97	19,208.97	27,800	23,211.19	23,211.19	23,211.19	23,211.19	23,211.19
22,900	19,292.47	19,292.47	19,292.47	19,292.47	19,292.47	27,900	23,284.24	23,284.24	23,284.24	23,284.24	23,284.24
23,000	19,375.97	19,375.97	19,375.97	19,375.97	19,375.97	28,000	23,357.28	23,357.28	23,357.28	23,357.28	23,357.28
23,100	19,459.48	19,459.48	19,459.48	19,459.48	19,459.48	28,100	23,430.33	23,430.33	23,430.33	23,430.33	23,430.33
23,200	19,542.98	19,542.98	19,542.98	19,542.98	19,542.98	28,200	23,503.37	23,503.37	23,503.37	23,503.37	23,503.37
23,300	19,626.49	19,626.49	19,626.49	19,626.49	19,626.49	28,300	23,576.42	23,576.42	23,576.42	23,576.42	23,576.42
23,400	19,709.99	19,709.99	19,709.99	19,709.99	19,709.99	28,400	23,649.46	23,649.46	23,649.46	23,649.46	23,649.46
23,500	19,793.49	19,793.49	19,793.49	19,793.49	19,793.49	28,500	23,722.51	23,722.51	23,722.51	23,722.51	23,722.51
23,600	19,877.00	19,877.00	19,877.00	19,877.00	19,877.00	28,600	23,795.55	23,795.55	23,795.55	23,795.55	23,795.55
23,700	19,960.50	19,960.50	19,960.50	19,960.50	19,960.50	28,700	23,868.60	23,868.60	23,868.60	23,868.60	23,868.60
23,800	20,044.00	20,044.00	20,044.00	20,044.00	20,044.00	28,800	23,941.64	23,941.64	23,941.64	23,941.64	23,941.64
23,900	20,127.51	20,127.51	20,127.51	20,127.51	20,127.51	28,900	24,014.69	24,014.69	24,014.69	24,014.69	24,014.69
24,000	20,211.01	20,211.01	20,211.01	20,211.01	20,211.01	29,000	24,087.73	24,087.73	24,087.73	24,087.73	24,087.73
24,100	20,294.52	20,294.52	20,294.52	20,294.52	20,294.52	29,100	24,160.78	24,160.78	24,160.78	24,160.78	24,160.78
24,200	20,378.02	20,378.02	20,378.02	20,378.02	20,378.02	29,200	24,233.82	24,233.82	24,233.82	24,233.82	24,233.82
24,300	20,461.52	20,461.52	20,461.52	20,461.52	20,461.52	29,300	24,306.87	24,306.87	24,306.87	24,306.87	24,306.87
24,400	20,545.03	20,545.03	20,545.03	20,545.03	20,545.03	29,400	24,379.91	24,379.91	24,379.91	24,379.91	24,379.91
24,500	20,628.53	20,628.53	20,628.53	20,628.53	20,628.53	29,500	24,452.96	24,452.96	24,452.96	24,452.96	24,452.96
24,600	20,712.03	20,712.03	20,712.03	20,712.03	20,712.03	29,600	24,526.00	24,526.00	24,526.00	24,526.00	24,526.00
24,700	20,795.54	20,795.54	20,795.54	20,795.54	20,795.54	29,700	24,599.05	24,599.05	24,599.05	24,599.05	24,599.05
24,800	20,879.04	20,879.04	20,879.04	20,879.04	20,879.04	29,800	24,672.09	24,672.09	24,672.09	24,672.09	24,672.09
24,900	20,962.55	20,962.55	20,962.55	20,962.55	20,962.55	29,900	24,745.14	24,745.14	24,745.14	24,745.14	24,745.14
25,000	21,046.05	21,046.05	21,046.05	21,046.05	21,046.05	30,000	24,818.18	24,818.18	24,818.18	24,818.18	24,818.18

Income replacement indemnity or indemnity payable under the Workers' Compensation Act for the year 2017						Income replacement indemnity or indemnity payable under the Workers' Compensation Act for the year 2017					
(90 % of weighted net income for 2017)						(90 % of weighted net income for 2017)					
Worker with dependent spouse						Worker with dependent spouse					
Worker with 2 dependents of full age						Worker with 2 dependents of full age					
Annual gross income	Number of minor dependents					Annual gross income	Number of minor dependents				
	0	1	2	3	4 or more		0	1	2	3	4 or more
30,100	24,891.23	24,891.23	24,891.23	24,891.23	24,891.23	35,100	28,543.47	28,543.47	28,543.47	28,543.47	28,543.47
30,200	24,964.27	24,964.27	24,964.27	24,964.27	24,964.27	35,200	28,604.28	28,604.28	28,604.28	28,604.28	28,604.28
30,300	25,037.32	25,037.32	25,037.32	25,037.32	25,037.32	35,300	28,662.92	28,662.92	28,662.92	28,662.92	28,662.92
30,400	25,110.36	25,110.36	25,110.36	25,110.36	25,110.36	35,400	28,721.57	28,721.57	28,721.57	28,721.57	28,721.57
30,500	25,183.41	25,183.41	25,183.41	25,183.41	25,183.41	35,500	28,780.21	28,780.21	28,780.21	28,780.21	28,780.21
30,600	25,256.45	25,256.45	25,256.45	25,256.45	25,256.45	35,600	28,838.86	28,838.86	28,838.86	28,838.86	28,838.86
30,700	25,329.50	25,329.50	25,329.50	25,329.50	25,329.50	35,700	28,897.50	28,897.50	28,897.50	28,897.50	28,897.50
30,800	25,402.54	25,402.54	25,402.54	25,402.54	25,402.54	35,800	28,956.15	28,956.15	28,956.15	28,956.15	28,956.15
30,900	25,475.59	25,475.59	25,475.59	25,475.59	25,475.59	35,900	29,014.79	29,014.79	29,014.79	29,014.79	29,014.79
31,000	25,548.63	25,548.63	25,548.63	25,548.63	25,548.63	36,000	29,073.44	29,073.44	29,073.44	29,073.44	29,073.44
31,100	25,621.67	25,621.67	25,621.67	25,621.67	25,621.67	36,100	29,132.08	29,132.08	29,132.08	29,132.08	29,132.08
31,200	25,694.72	25,694.72	25,694.72	25,694.72	25,694.72	36,200	29,190.73	29,190.73	29,190.73	29,190.73	29,190.73
31,300	25,767.76	25,767.76	25,767.76	25,767.76	25,767.76	36,300	29,249.37	29,249.37	29,249.37	29,249.37	29,249.37
31,400	25,840.81	25,840.81	25,840.81	25,840.81	25,840.81	36,400	29,308.02	29,308.02	29,308.02	29,308.02	29,308.02
31,500	25,913.85	25,913.85	25,913.85	25,913.85	25,913.85	36,500	29,366.66	29,366.66	29,366.66	29,366.66	29,366.66
31,600	25,986.90	25,986.90	25,986.90	25,986.90	25,986.90	36,600	29,425.31	29,425.31	29,425.31	29,425.31	29,425.31
31,700	26,059.94	26,059.94	26,059.94	26,059.94	26,059.94	36,700	29,483.95	29,483.95	29,483.95	29,483.95	29,483.95
31,800	26,132.99	26,132.99	26,132.99	26,132.99	26,132.99	36,800	29,542.60	29,542.60	29,542.60	29,542.60	29,542.60
31,900	26,206.03	26,206.03	26,206.03	26,206.03	26,206.03	36,900	29,601.24	29,601.24	29,601.24	29,601.24	29,601.24
32,000	26,279.08	26,279.08	26,279.08	26,279.08	26,279.08	37,000	29,659.89	29,659.89	29,659.89	29,659.89	29,659.89
32,100	26,352.12	26,352.12	26,352.12	26,352.12	26,352.12	37,100	29,718.53	29,718.53	29,718.53	29,718.53	29,718.53
32,200	26,425.17	26,425.17	26,425.17	26,425.17	26,425.17	37,200	29,777.18	29,777.18	29,777.18	29,777.18	29,777.18
32,300	26,498.21	26,498.21	26,498.21	26,498.21	26,498.21	37,300	29,835.82	29,835.82	29,835.82	29,835.82	29,835.82
32,400	26,571.26	26,571.26	26,571.26	26,571.26	26,571.26	37,400	29,894.47	29,894.47	29,894.47	29,894.47	29,894.47
32,500	26,644.30	26,644.30	26,644.30	26,644.30	26,644.30	37,500	29,953.11	29,953.11	29,953.11	29,953.11	29,953.11
32,600	26,717.35	26,717.35	26,717.35	26,717.35	26,717.35	37,600	30,011.76	30,011.76	30,011.76	30,011.76	30,011.76
32,700	26,790.39	26,790.39	26,790.39	26,790.39	26,790.39	37,700	30,070.40	30,070.40	30,070.40	30,070.40	30,070.40
32,800	26,863.44	26,863.44	26,863.44	26,863.44	26,863.44	37,800	30,129.05	30,129.05	30,129.05	30,129.05	30,129.05
32,900	26,936.48	26,936.48	26,936.48	26,936.48	26,936.48	37,900	30,187.69	30,187.69	30,187.69	30,187.69	30,187.69
33,000	27,009.53	27,009.53	27,009.53	27,009.53	27,009.53	38,000	30,246.34	30,246.34	30,246.34	30,246.34	30,246.34
33,100	27,082.57	27,082.57	27,082.57	27,082.57	27,082.57	38,100	30,304.98	30,304.98	30,304.98	30,304.98	30,304.98
33,200	27,155.62	27,155.62	27,155.62	27,155.62	27,155.62	38,200	30,363.63	30,363.63	30,363.63	30,363.63	30,363.63
33,300	27,228.66	27,228.66	27,228.66	27,228.66	27,228.66	38,300	30,422.27	30,422.27	30,422.27	30,422.27	30,422.27
33,400	27,301.71	27,301.71	27,301.71	27,301.71	27,301.71	38,400	30,480.92	30,480.92	30,480.92	30,480.92	30,480.92
33,500	27,374.75	27,374.75	27,374.75	27,374.75	27,374.75	38,500	30,539.56	30,539.56	30,539.56	30,539.56	30,539.56
33,600	27,447.80	27,447.80	27,447.80	27,447.80	27,447.80	38,600	30,598.21	30,598.21	30,598.21	30,598.21	30,598.21
33,700	27,520.84	27,520.84	27,520.84	27,520.84	27,520.84	38,700	30,656.85	30,656.85	30,656.85	30,656.85	30,656.85
33,800	27,593.89	27,593.89	27,593.89	27,593.89	27,593.89	38,800	30,715.50	30,715.50	30,715.50	30,715.50	30,715.50
33,900	27,666.93	27,666.93	27,666.93	27,666.93	27,666.93	38,900	30,774.14	30,774.14	30,774.14	30,774.14	30,774.14
34,000	27,739.98	27,739.98	27,739.98	27,739.98	27,739.98	39,000	30,832.79	30,832.79	30,832.79	30,832.79	30,832.79
34,100	27,813.02	27,813.02	27,813.02	27,813.02	27,813.02	39,100	30,891.43	30,891.43	30,891.43	30,891.43	30,891.43
34,200	27,886.07	27,886.07	27,886.07	27,886.07	27,886.07	39,200	30,950.08	30,950.08	30,950.08	30,950.08	30,950.08
34,300	27,959.11	27,959.11	27,959.11	27,959.11	27,959.11	39,300	31,008.72	31,008.72	31,008.72	31,008.72	31,008.72
34,400	28,032.16	28,032.16	28,032.16	28,032.16	28,032.16	39,400	31,067.37	31,067.37	31,067.37	31,067.37	31,067.37
34,500	28,105.20	28,105.20	28,105.20	28,105.20	28,105.20	39,500	31,126.01	31,126.01	31,126.01	31,126.01	31,126.01
34,600	28,178.25	28,178.25	28,178.25	28,178.25	28,178.25	39,600	31,184.66	31,184.66	31,184.66	31,184.66	31,184.66
34,700	28,251.29	28,251.29	28,251.29	28,251.29	28,251.29	39,700	31,243.30	31,243.30	31,243.30	31,243.30	31,243.30
34,800	28,324.34	28,324.34	28,324.34	28,324.34	28,324.34	39,800	31,301.95	31,301.95	31,301.95	31,301.95	31,301.95
34,900	28,397.38	28,397.38	28,397.38	28,397.38	28,397.38	39,900	31,360.59	31,360.59	31,360.59	31,360.59	31,360.59
35,000	28,470.43	28,470.43	28,470.43	28,470.43	28,470.43	40,000	31,419.24	31,419.24	31,419.24	31,419.24	31,419.24

Income replacement indemnity or indemnity payable under the Workers' Compensation Act for the year 2017						Income replacement indemnity or indemnity payable under the Workers' Compensation Act for the year 2017					
Annual gross income	(90 % of weighted net income for 2017)					Annual gross income	(90 % of weighted net income for 2017)				
	Worker with dependent spouse						Worker with dependent spouse				
	Worker with 2 dependents of full age						Worker with 2 dependents of full age				
	Number of minor dependents						Number of minor dependents				
	0	1	2	3	4 or more		0	1	2	3	4 or more
40,100	31,477.88	31,477.88	31,477.88	31,477.88	31,477.88	45,100	34,364.95	34,364.95	34,364.95	34,364.95	34,364.95
40,200	31,536.53	31,536.53	31,536.53	31,536.53	31,536.53	45,200	34,419.99	34,419.99	34,419.99	34,419.99	34,419.99
40,300	31,595.17	31,595.17	31,595.17	31,595.17	31,595.17	45,300	34,475.04	34,475.04	34,475.04	34,475.04	34,475.04
40,400	31,653.82	31,653.82	31,653.82	31,653.82	31,653.82	45,400	34,530.08	34,530.08	34,530.08	34,530.08	34,530.08
40,500	31,712.46	31,712.46	31,712.46	31,712.46	31,712.46	45,500	34,585.13	34,585.13	34,585.13	34,585.13	34,585.13
40,600	31,771.11	31,771.11	31,771.11	31,771.11	31,771.11	45,600	34,640.17	34,640.17	34,640.17	34,640.17	34,640.17
40,700	31,829.75	31,829.75	31,829.75	31,829.75	31,829.75	45,700	34,695.22	34,695.22	34,695.22	34,695.22	34,695.22
40,800	31,888.39	31,888.39	31,888.39	31,888.39	31,888.39	45,800	34,750.26	34,750.26	34,750.26	34,750.26	34,750.26
40,900	31,947.04	31,947.04	31,947.04	31,947.04	31,947.04	45,900	34,805.31	34,805.31	34,805.31	34,805.31	34,805.31
41,000	32,005.68	32,005.68	32,005.68	32,005.68	32,005.68	46,000	34,856.88	34,856.88	34,856.88	34,856.88	34,856.88
41,100	32,064.33	32,064.33	32,064.33	32,064.33	32,064.33	46,100	34,907.79	34,907.79	34,907.79	34,907.79	34,907.79
41,200	32,122.97	32,122.97	32,122.97	32,122.97	32,122.97	46,200	34,958.70	34,958.70	34,958.70	34,958.70	34,958.70
41,300	32,181.62	32,181.62	32,181.62	32,181.62	32,181.62	46,300	35,009.62	35,009.62	35,009.62	35,009.62	35,009.62
41,400	32,240.26	32,240.26	32,240.26	32,240.26	32,240.26	46,400	35,060.53	35,060.53	35,060.53	35,060.53	35,060.53
41,500	32,298.91	32,298.91	32,298.91	32,298.91	32,298.91	46,500	35,111.44	35,111.44	35,111.44	35,111.44	35,111.44
41,600	32,357.55	32,357.55	32,357.55	32,357.55	32,357.55	46,600	35,162.35	35,162.35	35,162.35	35,162.35	35,162.35
41,700	32,416.20	32,416.20	32,416.20	32,416.20	32,416.20	46,700	35,213.26	35,213.26	35,213.26	35,213.26	35,213.26
41,800	32,474.84	32,474.84	32,474.84	32,474.84	32,474.84	46,800	35,264.17	35,264.17	35,264.17	35,264.17	35,264.17
41,900	32,533.49	32,533.49	32,533.49	32,533.49	32,533.49	46,900	35,315.09	35,315.09	35,315.09	35,315.09	35,315.09
42,000	32,592.13	32,592.13	32,592.13	32,592.13	32,592.13	47,000	35,366.00	35,366.00	35,366.00	35,366.00	35,366.00
42,100	32,650.78	32,650.78	32,650.78	32,650.78	32,650.78	47,100	35,416.91	35,416.91	35,416.91	35,416.91	35,416.91
42,200	32,709.42	32,709.42	32,709.42	32,709.42	32,709.42	47,200	35,467.82	35,467.82	35,467.82	35,467.82	35,467.82
42,300	32,768.07	32,768.07	32,768.07	32,768.07	32,768.07	47,300	35,518.73	35,518.73	35,518.73	35,518.73	35,518.73
42,400	32,826.71	32,826.71	32,826.71	32,826.71	32,826.71	47,400	35,569.64	35,569.64	35,569.64	35,569.64	35,569.64
42,500	32,885.36	32,885.36	32,885.36	32,885.36	32,885.36	47,500	35,620.56	35,620.56	35,620.56	35,620.56	35,620.56
42,600	32,944.00	32,944.00	32,944.00	32,944.00	32,944.00	47,600	35,671.47	35,671.47	35,671.47	35,671.47	35,671.47
42,700	33,002.65	33,002.65	33,002.65	33,002.65	33,002.65	47,700	35,722.38	35,722.38	35,722.38	35,722.38	35,722.38
42,800	33,061.29	33,061.29	33,061.29	33,061.29	33,061.29	47,800	35,773.29	35,773.29	35,773.29	35,773.29	35,773.29
42,900	33,119.94	33,119.94	33,119.94	33,119.94	33,119.94	47,900	35,824.20	35,824.20	35,824.20	35,824.20	35,824.20
43,000	33,178.58	33,178.58	33,178.58	33,178.58	33,178.58	48,000	35,875.11	35,875.11	35,875.11	35,875.11	35,875.11
43,100	33,237.23	33,237.23	33,237.23	33,237.23	33,237.23	48,100	35,926.03	35,926.03	35,926.03	35,926.03	35,926.03
43,200	33,295.87	33,295.87	33,295.87	33,295.87	33,295.87	48,200	35,976.94	35,976.94	35,976.94	35,976.94	35,976.94
43,300	33,354.52	33,354.52	33,354.52	33,354.52	33,354.52	48,300	36,027.85	36,027.85	36,027.85	36,027.85	36,027.85
43,400	33,413.16	33,413.16	33,413.16	33,413.16	33,413.16	48,400	36,078.76	36,078.76	36,078.76	36,078.76	36,078.76
43,500	33,471.81	33,471.81	33,471.81	33,471.81	33,471.81	48,500	36,129.67	36,129.67	36,129.67	36,129.67	36,129.67
43,600	33,530.45	33,530.45	33,530.45	33,530.45	33,530.45	48,600	36,180.58	36,180.58	36,180.58	36,180.58	36,180.58
43,700	33,589.10	33,589.10	33,589.10	33,589.10	33,589.10	48,700	36,231.50	36,231.50	36,231.50	36,231.50	36,231.50
43,800	33,647.74	33,647.74	33,647.74	33,647.74	33,647.74	48,800	36,282.41	36,282.41	36,282.41	36,282.41	36,282.41
43,900	33,704.41	33,704.41	33,704.41	33,704.41	33,704.41	48,900	36,333.32	36,333.32	36,333.32	36,333.32	36,333.32
44,000	33,759.45	33,759.45	33,759.45	33,759.45	33,759.45	49,000	36,384.23	36,384.23	36,384.23	36,384.23	36,384.23
44,100	33,814.50	33,814.50	33,814.50	33,814.50	33,814.50	49,100	36,435.14	36,435.14	36,435.14	36,435.14	36,435.14
44,200	33,869.54	33,869.54	33,869.54	33,869.54	33,869.54	49,200	36,486.05	36,486.05	36,486.05	36,486.05	36,486.05
44,300	33,924.59	33,924.59	33,924.59	33,924.59	33,924.59	49,300	36,536.97	36,536.97	36,536.97	36,536.97	36,536.97
44,400	33,979.63	33,979.63	33,979.63	33,979.63	33,979.63	49,400	36,587.88	36,587.88	36,587.88	36,587.88	36,587.88
44,500	34,034.68	34,034.68	34,034.68	34,034.68	34,034.68	49,500	36,638.79	36,638.79	36,638.79	36,638.79	36,638.79
44,600	34,089.72	34,089.72	34,089.72	34,089.72	34,089.72	49,600	36,689.70	36,689.70	36,689.70	36,689.70	36,689.70
44,700	34,144.77	34,144.77	34,144.77	34,144.77	34,144.77	49,700	36,740.61	36,740.61	36,740.61	36,740.61	36,740.61
44,800	34,199.81	34,199.81	34,199.81	34,199.81	34,199.81	49,800	36,791.52	36,791.52	36,791.52	36,791.52	36,791.52
44,900	34,254.86	34,254.86	34,254.86	34,254.86	34,254.86	49,900	36,842.44	36,842.44	36,842.44	36,842.44	36,842.44
45,000	34,309.90	34,309.90	34,309.90	34,309.90	34,309.90	50,000	36,893.35	36,893.35	36,893.35	36,893.35	36,893.35

Income replacement indemnity or indemnity payable under the Workers' Compensation Act for the year 2017						Income replacement indemnity or indemnity payable under the Workers' Compensation Act for the year 2017					
(90 % of weighted net income for 2017)						(90 % of weighted net income for 2017)					
Annual gross income	Worker with dependent spouse					Annual gross income	Worker with dependent spouse				
	Worker with 2 dependents of full age						Worker with 2 dependents of full age				
	Number of minor dependents						Number of minor dependents				
	0	1	2	3	4 or more		0	1	2	3	4 or more
50,100	36,944.26	36,944.26	36,944.26	36,944.26	36,944.26	55,100	39,527.84	39,527.84	39,527.84	39,527.84	39,527.84
50,200	36,995.17	36,995.17	36,995.17	36,995.17	36,995.17	55,200	39,579.75	39,579.75	39,579.75	39,579.75	39,579.75
50,300	37,046.08	37,046.08	37,046.08	37,046.08	37,046.08	55,300	39,631.66	39,631.66	39,631.66	39,631.66	39,631.66
50,400	37,097.00	37,097.00	37,097.00	37,097.00	37,097.00	55,400	39,687.82	39,687.82	39,687.82	39,687.82	39,687.82
50,500	37,147.91	37,147.91	37,147.91	37,147.91	37,147.91	55,500	39,743.99	39,743.99	39,743.99	39,743.99	39,743.99
50,600	37,198.82	37,198.82	37,198.82	37,198.82	37,198.82	55,600	39,800.15	39,800.15	39,800.15	39,800.15	39,800.15
50,700	37,249.73	37,249.73	37,249.73	37,249.73	37,249.73	55,700	39,856.31	39,856.31	39,856.31	39,856.31	39,856.31
50,800	37,300.64	37,300.64	37,300.64	37,300.64	37,300.64	55,800	39,912.48	39,912.48	39,912.48	39,912.48	39,912.48
50,900	37,351.55	37,351.55	37,351.55	37,351.55	37,351.55	55,900	39,968.64	39,968.64	39,968.64	39,968.64	39,968.64
51,000	37,402.47	37,402.47	37,402.47	37,402.47	37,402.47	56,000	40,024.80	40,024.80	40,024.80	40,024.80	40,024.80
51,100	37,453.38	37,453.38	37,453.38	37,453.38	37,453.38	56,100	40,080.96	40,080.96	40,080.96	40,080.96	40,080.96
51,200	37,504.29	37,504.29	37,504.29	37,504.29	37,504.29	56,200	40,137.13	40,137.13	40,137.13	40,137.13	40,137.13
51,300	37,555.20	37,555.20	37,555.20	37,555.20	37,555.20	56,300	40,193.29	40,193.29	40,193.29	40,193.29	40,193.29
51,400	37,607.11	37,607.11	37,607.11	37,607.11	37,607.11	56,400	40,249.45	40,249.45	40,249.45	40,249.45	40,249.45
51,500	37,659.02	37,659.02	37,659.02	37,659.02	37,659.02	56,500	40,305.62	40,305.62	40,305.62	40,305.62	40,305.62
51,600	37,710.94	37,710.94	37,710.94	37,710.94	37,710.94	56,600	40,361.78	40,361.78	40,361.78	40,361.78	40,361.78
51,700	37,762.85	37,762.85	37,762.85	37,762.85	37,762.85	56,700	40,417.94	40,417.94	40,417.94	40,417.94	40,417.94
51,800	37,814.76	37,814.76	37,814.76	37,814.76	37,814.76	56,800	40,474.10	40,474.10	40,474.10	40,474.10	40,474.10
51,900	37,866.67	37,866.67	37,866.67	37,866.67	37,866.67	56,900	40,530.27	40,530.27	40,530.27	40,530.27	40,530.27
52,000	37,918.58	37,918.58	37,918.58	37,918.58	37,918.58	57,000	40,586.43	40,586.43	40,586.43	40,586.43	40,586.43
52,100	37,970.49	37,970.49	37,970.49	37,970.49	37,970.49	57,100	40,642.59	40,642.59	40,642.59	40,642.59	40,642.59
52,200	38,022.40	38,022.40	38,022.40	38,022.40	38,022.40	57,200	40,698.76	40,698.76	40,698.76	40,698.76	40,698.76
52,300	38,074.32	38,074.32	38,074.32	38,074.32	38,074.32	57,300	40,754.92	40,754.92	40,754.92	40,754.92	40,754.92
52,400	38,126.23	38,126.23	38,126.23	38,126.23	38,126.23	57,400	40,811.08	40,811.08	40,811.08	40,811.08	40,811.08
52,500	38,178.14	38,178.14	38,178.14	38,178.14	38,178.14	57,500	40,867.24	40,867.24	40,867.24	40,867.24	40,867.24
52,600	38,230.05	38,230.05	38,230.05	38,230.05	38,230.05	57,600	40,923.41	40,923.41	40,923.41	40,923.41	40,923.41
52,700	38,281.96	38,281.96	38,281.96	38,281.96	38,281.96	57,700	40,979.57	40,979.57	40,979.57	40,979.57	40,979.57
52,800	38,333.87	38,333.87	38,333.87	38,333.87	38,333.87	57,800	41,035.73	41,035.73	41,035.73	41,035.73	41,035.73
52,900	38,385.79	38,385.79	38,385.79	38,385.79	38,385.79	57,900	41,091.90	41,091.90	41,091.90	41,091.90	41,091.90
53,000	38,437.70	38,437.70	38,437.70	38,437.70	38,437.70	58,000	41,148.06	41,148.06	41,148.06	41,148.06	41,148.06
53,100	38,489.61	38,489.61	38,489.61	38,489.61	38,489.61	58,100	41,204.22	41,204.22	41,204.22	41,204.22	41,204.22
53,200	38,541.52	38,541.52	38,541.52	38,541.52	38,541.52	58,200	41,260.38	41,260.38	41,260.38	41,260.38	41,260.38
53,300	38,593.43	38,593.43	38,593.43	38,593.43	38,593.43	58,300	41,316.55	41,316.55	41,316.55	41,316.55	41,316.55
53,400	38,645.34	38,645.34	38,645.34	38,645.34	38,645.34	58,400	41,372.71	41,372.71	41,372.71	41,372.71	41,372.71
53,500	38,697.25	38,697.25	38,697.25	38,697.25	38,697.25	58,500	41,428.87	41,428.87	41,428.87	41,428.87	41,428.87
53,600	38,749.17	38,749.17	38,749.17	38,749.17	38,749.17	58,600	41,485.04	41,485.04	41,485.04	41,485.04	41,485.04
53,700	38,801.08	38,801.08	38,801.08	38,801.08	38,801.08	58,700	41,541.20	41,541.20	41,541.20	41,541.20	41,541.20
53,800	38,852.99	38,852.99	38,852.99	38,852.99	38,852.99	58,800	41,597.36	41,597.36	41,597.36	41,597.36	41,597.36
53,900	38,904.90	38,904.90	38,904.90	38,904.90	38,904.90	58,900	41,653.52	41,653.52	41,653.52	41,653.52	41,653.52
54,000	38,956.81	38,956.81	38,956.81	38,956.81	38,956.81	59,000	41,709.69	41,709.69	41,709.69	41,709.69	41,709.69
54,100	39,008.72	39,008.72	39,008.72	39,008.72	39,008.72	59,100	41,765.85	41,765.85	41,765.85	41,765.85	41,765.85
54,200	39,060.64	39,060.64	39,060.64	39,060.64	39,060.64	59,200	41,822.01	41,822.01	41,822.01	41,822.01	41,822.01
54,300	39,112.55	39,112.55	39,112.55	39,112.55	39,112.55	59,300	41,878.17	41,878.17	41,878.17	41,878.17	41,878.17
54,400	39,164.46	39,164.46	39,164.46	39,164.46	39,164.46	59,400	41,934.34	41,934.34	41,934.34	41,934.34	41,934.34
54,500	39,216.37	39,216.37	39,216.37	39,216.37	39,216.37	59,500	41,990.50	41,990.50	41,990.50	41,990.50	41,990.50
54,600	39,268.28	39,268.28	39,268.28	39,268.28	39,268.28	59,600	42,046.66	42,046.66	42,046.66	42,046.66	42,046.66
54,700	39,320.19	39,320.19	39,320.19	39,320.19	39,320.19	59,700	42,102.83	42,102.83	42,102.83	42,102.83	42,102.83
54,800	39,372.10	39,372.10	39,372.10	39,372.10	39,372.10	59,800	42,158.99	42,158.99	42,158.99	42,158.99	42,158.99
54,900	39,424.02	39,424.02	39,424.02	39,424.02	39,424.02	59,900	42,215.15	42,215.15	42,215.15	42,215.15	42,215.15
55,000	39,475.93	39,475.93	39,475.93	39,475.93	39,475.93	60,000	42,271.31	42,271.31	42,271.31	42,271.31	42,271.31

Income replacement indemnity or indemnity payable under the Workers' Compensation Act for the year 2017						Income replacement indemnity or indemnity payable under the Workers' Compensation Act for the year 2017					
(90 % of weighted net income for 2017)						(90 % of weighted net income for 2017)					
Annual gross income	Worker with dependent spouse					Annual gross income	Worker with dependent spouse				
	Worker with 2 dependents of full age						Worker with 2 dependents of full age				
	Number of minor dependents						Number of minor dependents				
	0	1	2	3	4 or more		0	1	2	3	4 or more
60,100	42,327.48	42,327.48	42,327.48	42,327.48	42,327.48	65,100	45,135.62	45,135.62	45,135.62	45,135.62	45,135.62
60,200	42,383.64	42,383.64	42,383.64	42,383.64	42,383.64	65,200	45,191.78	45,191.78	45,191.78	45,191.78	45,191.78
60,300	42,439.80	42,439.80	42,439.80	42,439.80	42,439.80	65,300	45,247.94	45,247.94	45,247.94	45,247.94	45,247.94
60,400	42,495.97	42,495.97	42,495.97	42,495.97	42,495.97	65,400	45,304.11	45,304.11	45,304.11	45,304.11	45,304.11
60,500	42,552.13	42,552.13	42,552.13	42,552.13	42,552.13	65,500	45,360.27	45,360.27	45,360.27	45,360.27	45,360.27
60,600	42,608.29	42,608.29	42,608.29	42,608.29	42,608.29	65,600	45,416.43	45,416.43	45,416.43	45,416.43	45,416.43
60,700	42,664.45	42,664.45	42,664.45	42,664.45	42,664.45	65,700	45,472.60	45,472.60	45,472.60	45,472.60	45,472.60
60,800	42,720.62	42,720.62	42,720.62	42,720.62	42,720.62	65,800	45,528.76	45,528.76	45,528.76	45,528.76	45,528.76
60,900	42,776.78	42,776.78	42,776.78	42,776.78	42,776.78	65,900	45,584.92	45,584.92	45,584.92	45,584.92	45,584.92
61,000	42,832.94	42,832.94	42,832.94	42,832.94	42,832.94	66,000	45,641.08	45,641.08	45,641.08	45,641.08	45,641.08
61,100	42,889.11	42,889.11	42,889.11	42,889.11	42,889.11	66,100	45,697.25	45,697.25	45,697.25	45,697.25	45,697.25
61,200	42,945.27	42,945.27	42,945.27	42,945.27	42,945.27	66,200	45,753.41	45,753.41	45,753.41	45,753.41	45,753.41
61,300	43,001.43	43,001.43	43,001.43	43,001.43	43,001.43	66,300	45,809.57	45,809.57	45,809.57	45,809.57	45,809.57
61,400	43,057.59	43,057.59	43,057.59	43,057.59	43,057.59	66,400	45,865.74	45,865.74	45,865.74	45,865.74	45,865.74
61,500	43,113.76	43,113.76	43,113.76	43,113.76	43,113.76	66,500	45,921.90	45,921.90	45,921.90	45,921.90	45,921.90
61,600	43,169.92	43,169.92	43,169.92	43,169.92	43,169.92	66,600	45,978.06	45,978.06	45,978.06	45,978.06	45,978.06
61,700	43,226.08	43,226.08	43,226.08	43,226.08	43,226.08	66,700	46,034.22	46,034.22	46,034.22	46,034.22	46,034.22
61,800	43,282.25	43,282.25	43,282.25	43,282.25	43,282.25	66,800	46,090.39	46,090.39	46,090.39	46,090.39	46,090.39
61,900	43,338.41	43,338.41	43,338.41	43,338.41	43,338.41	66,900	46,146.55	46,146.55	46,146.55	46,146.55	46,146.55
62,000	43,394.57	43,394.57	43,394.57	43,394.57	43,394.57	67,000	46,202.71	46,202.71	46,202.71	46,202.71	46,202.71
62,100	43,450.73	43,450.73	43,450.73	43,450.73	43,450.73	67,100	46,258.88	46,258.88	46,258.88	46,258.88	46,258.88
62,200	43,506.90	43,506.90	43,506.90	43,506.90	43,506.90	67,200	46,315.04	46,315.04	46,315.04	46,315.04	46,315.04
62,300	43,563.06	43,563.06	43,563.06	43,563.06	43,563.06	67,300	46,371.20	46,371.20	46,371.20	46,371.20	46,371.20
62,400	43,619.22	43,619.22	43,619.22	43,619.22	43,619.22	67,400	46,427.36	46,427.36	46,427.36	46,427.36	46,427.36
62,500	43,675.39	43,675.39	43,675.39	43,675.39	43,675.39	67,500	46,483.53	46,483.53	46,483.53	46,483.53	46,483.53
62,600	43,731.55	43,731.55	43,731.55	43,731.55	43,731.55	67,600	46,539.69	46,539.69	46,539.69	46,539.69	46,539.69
62,700	43,787.71	43,787.71	43,787.71	43,787.71	43,787.71	67,700	46,595.85	46,595.85	46,595.85	46,595.85	46,595.85
62,800	43,843.87	43,843.87	43,843.87	43,843.87	43,843.87	67,800	46,652.01	46,652.01	46,652.01	46,652.01	46,652.01
62,900	43,900.04	43,900.04	43,900.04	43,900.04	43,900.04	67,900	46,708.18	46,708.18	46,708.18	46,708.18	46,708.18
63,000	43,956.20	43,956.20	43,956.20	43,956.20	43,956.20	68,000	46,764.34	46,764.34	46,764.34	46,764.34	46,764.34
63,100	44,012.36	44,012.36	44,012.36	44,012.36	44,012.36	68,100	46,820.50	46,820.50	46,820.50	46,820.50	46,820.50
63,200	44,068.53	44,068.53	44,068.53	44,068.53	44,068.53	68,200	46,876.67	46,876.67	46,876.67	46,876.67	46,876.67
63,300	44,124.69	44,124.69	44,124.69	44,124.69	44,124.69	68,300	46,932.83	46,932.83	46,932.83	46,932.83	46,932.83
63,400	44,180.85	44,180.85	44,180.85	44,180.85	44,180.85	68,400	46,988.99	46,988.99	46,988.99	46,988.99	46,988.99
63,500	44,237.01	44,237.01	44,237.01	44,237.01	44,237.01	68,500	47,045.15	47,045.15	47,045.15	47,045.15	47,045.15
63,600	44,293.18	44,293.18	44,293.18	44,293.18	44,293.18	68,600	47,101.32	47,101.32	47,101.32	47,101.32	47,101.32
63,700	44,349.34	44,349.34	44,349.34	44,349.34	44,349.34	68,700	47,157.48	47,157.48	47,157.48	47,157.48	47,157.48
63,800	44,405.50	44,405.50	44,405.50	44,405.50	44,405.50	68,800	47,213.64	47,213.64	47,213.64	47,213.64	47,213.64
63,900	44,461.66	44,461.66	44,461.66	44,461.66	44,461.66	68,900	47,269.81	47,269.81	47,269.81	47,269.81	47,269.81
64,000	44,517.83	44,517.83	44,517.83	44,517.83	44,517.83	69,000	47,325.97	47,325.97	47,325.97	47,325.97	47,325.97
64,100	44,573.99	44,573.99	44,573.99	44,573.99	44,573.99	69,100	47,382.13	47,382.13	47,382.13	47,382.13	47,382.13
64,200	44,630.15	44,630.15	44,630.15	44,630.15	44,630.15	69,200	47,438.29	47,438.29	47,438.29	47,438.29	47,438.29
64,300	44,686.32	44,686.32	44,686.32	44,686.32	44,686.32	69,300	47,494.46	47,494.46	47,494.46	47,494.46	47,494.46
64,400	44,742.48	44,742.48	44,742.48	44,742.48	44,742.48	69,400	47,550.62	47,550.62	47,550.62	47,550.62	47,550.62
64,500	44,798.64	44,798.64	44,798.64	44,798.64	44,798.64	69,500	47,606.78	47,606.78	47,606.78	47,606.78	47,606.78
64,600	44,854.80	44,854.80	44,854.80	44,854.80	44,854.80	69,600	47,662.95	47,662.95	47,662.95	47,662.95	47,662.95
64,700	44,910.97	44,910.97	44,910.97	44,910.97	44,910.97	69,700	47,719.11	47,719.11	47,719.11	47,719.11	47,719.11
64,800	44,967.13	44,967.13	44,967.13	44,967.13	44,967.13	69,800	47,775.27	47,775.27	47,775.27	47,775.27	47,775.27
64,900	45,023.29	45,023.29	45,023.29	45,023.29	45,023.29	69,900	47,831.43	47,831.43	47,831.43	47,831.43	47,831.43
65,000	45,079.46	45,079.46	45,079.46	45,079.46	45,079.46	70,000	47,887.60	47,887.60	47,887.60	47,887.60	47,887.60

Income replacement indemnity or indemnity payable under the Workers' Compensation Act for the year 2017 (90 % of weighted net income for 2017) Worker with dependent spouse Worker with 2 dependents of full age Number of minor dependents						Income replacement indemnity or indemnity payable under the Workers' Compensation Act for the year 2017 (90 % of weighted net income for 2017) Worker with dependent spouse Worker with 3 dependents of full age Number of minor dependents					
Annual gross income	0	1	2	3	4 or more	Annual gross income	0	1	2	3	4 or more
70,100	47,943.76	47,943.76	47,943.76	47,943.76	47,943.76	100	88.36	88.36	88.36	88.36	88.36
70,200	47,999.92	47,999.92	47,999.92	47,999.92	47,999.92	200	176.73	176.73	176.73	176.73	176.73
70,300	48,056.09	48,056.09	48,056.09	48,056.09	48,056.09	300	265.09	265.09	265.09	265.09	265.09
70,400	48,112.25	48,112.25	48,112.25	48,112.25	48,112.25	400	353.46	353.46	353.46	353.46	353.46
70,500	48,168.41	48,168.41	48,168.41	48,168.41	48,168.41	500	441.82	441.82	441.82	441.82	441.82
70,600	48,224.57	48,224.57	48,224.57	48,224.57	48,224.57	600	530.18	530.18	530.18	530.18	530.18
70,700	48,280.74	48,280.74	48,280.74	48,280.74	48,280.74	700	618.55	618.55	618.55	618.55	618.55
70,800	48,336.90	48,336.90	48,336.90	48,336.90	48,336.90	800	706.91	706.91	706.91	706.91	706.91
70,900	48,393.06	48,393.06	48,393.06	48,393.06	48,393.06	900	795.27	795.27	795.27	795.27	795.27
71,000	48,449.23	48,449.23	48,449.23	48,449.23	48,449.23	1,000	883.64	883.64	883.64	883.64	883.64
71,100	48,505.39	48,505.39	48,505.39	48,505.39	48,505.39	1,100	972.00	972.00	972.00	972.00	972.00
71,200	48,561.55	48,561.55	48,561.55	48,561.55	48,561.55	1,200	1,060.37	1,060.37	1,060.37	1,060.37	1,060.37
71,300	48,617.71	48,617.71	48,617.71	48,617.71	48,617.71	1,300	1,148.73	1,148.73	1,148.73	1,148.73	1,148.73
71,400	48,673.88	48,673.88	48,673.88	48,673.88	48,673.88	1,400	1,237.09	1,237.09	1,237.09	1,237.09	1,237.09
71,500	48,730.04	48,730.04	48,730.04	48,730.04	48,730.04	1,500	1,325.46	1,325.46	1,325.46	1,325.46	1,325.46
71,600	48,786.20	48,786.20	48,786.20	48,786.20	48,786.20	1,600	1,413.82	1,413.82	1,413.82	1,413.82	1,413.82
71,700	48,842.37	48,842.37	48,842.37	48,842.37	48,842.37	1,700	1,502.18	1,502.18	1,502.18	1,502.18	1,502.18
71,800	48,898.53	48,898.53	48,898.53	48,898.53	48,898.53	1,800	1,590.55	1,590.55	1,590.55	1,590.55	1,590.55
71,900	48,954.69	48,954.69	48,954.69	48,954.69	48,954.69	1,900	1,678.91	1,678.91	1,678.91	1,678.91	1,678.91
72,000	49,010.85	49,010.85	49,010.85	49,010.85	49,010.85	2,000	1,767.28	1,767.28	1,767.28	1,767.28	1,767.28
72,100	49,067.02	49,067.02	49,067.02	49,067.02	49,067.02	2,100	1,855.64	1,855.64	1,855.64	1,855.64	1,855.64
72,200	49,123.18	49,123.18	49,123.18	49,123.18	49,123.18	2,200	1,944.00	1,944.00	1,944.00	1,944.00	1,944.00
72,300	49,179.34	49,179.34	49,179.34	49,179.34	49,179.34	2,300	2,032.37	2,032.37	2,032.37	2,032.37	2,032.37
72,400	49,235.50	49,235.50	49,235.50	49,235.50	49,235.50	2,400	2,120.73	2,120.73	2,120.73	2,120.73	2,120.73
72,500	49,291.67	49,291.67	49,291.67	49,291.67	49,291.67	2,500	2,209.10	2,209.10	2,209.10	2,209.10	2,209.10
						2,600	2,297.46	2,297.46	2,297.46	2,297.46	2,297.46
						2,700	2,385.82	2,385.82	2,385.82	2,385.82	2,385.82
						2,800	2,474.19	2,474.19	2,474.19	2,474.19	2,474.19
						2,900	2,562.55	2,562.55	2,562.55	2,562.55	2,562.55
						3,000	2,650.91	2,650.91	2,650.91	2,650.91	2,650.91
						3,100	2,739.28	2,739.28	2,739.28	2,739.28	2,739.28
						3,200	2,827.64	2,827.64	2,827.64	2,827.64	2,827.64
						3,300	2,916.01	2,916.01	2,916.01	2,916.01	2,916.01
						3,400	3,004.37	3,004.37	3,004.37	3,004.37	3,004.37
						3,500	3,092.73	3,092.73	3,092.73	3,092.73	3,092.73
						3,600	3,176.24	3,176.24	3,176.24	3,176.24	3,176.24
						3,700	3,259.74	3,259.74	3,259.74	3,259.74	3,259.74
						3,800	3,343.24	3,343.24	3,343.24	3,343.24	3,343.24
						3,900	3,426.75	3,426.75	3,426.75	3,426.75	3,426.75
						4,000	3,510.25	3,510.25	3,510.25	3,510.25	3,510.25
						4,100	3,593.76	3,593.76	3,593.76	3,593.76	3,593.76
						4,200	3,677.26	3,677.26	3,677.26	3,677.26	3,677.26
						4,300	3,760.76	3,760.76	3,760.76	3,760.76	3,760.76
						4,400	3,844.27	3,844.27	3,844.27	3,844.27	3,844.27
						4,500	3,927.77	3,927.77	3,927.77	3,927.77	3,927.77
						4,600	4,011.27	4,011.27	4,011.27	4,011.27	4,011.27
						4,700	4,094.78	4,094.78	4,094.78	4,094.78	4,094.78
						4,800	4,178.28	4,178.28	4,178.28	4,178.28	4,178.28
						4,900	4,261.79	4,261.79	4,261.79	4,261.79	4,261.79
						5,000	4,345.29	4,345.29	4,345.29	4,345.29	4,345.29

Income replacement indemnity or indemnity payable under the Workers' Compensation Act for the year 2017 (90 % of weighted net income for 2017) Worker with dependent spouse Worker with 3 dependents of full age						Income replacement indemnity or indemnity payable under the Workers' Compensation Act for the year 2017 (90 % of weighted net income for 2017) Worker with dependent spouse Worker with 3 dependents of full age					
Annual gross income	Number of minor dependents					Annual gross income	Number of minor dependents				
	0	1	2	3	4 or more		0	1	2	3	4 or more
5,100	4,428.79	4,428.79	4,428.79	4,428.79	4,428.79	10,100	8,603.98	8,603.98	8,603.98	8,603.98	8,603.98
5,200	4,512.30	4,512.30	4,512.30	4,512.30	4,512.30	10,200	8,687.49	8,687.49	8,687.49	8,687.49	8,687.49
5,300	4,595.80	4,595.80	4,595.80	4,595.80	4,595.80	10,300	8,770.99	8,770.99	8,770.99	8,770.99	8,770.99
5,400	4,679.31	4,679.31	4,679.31	4,679.31	4,679.31	10,400	8,854.50	8,854.50	8,854.50	8,854.50	8,854.50
5,500	4,762.81	4,762.81	4,762.81	4,762.81	4,762.81	10,500	8,938.00	8,938.00	8,938.00	8,938.00	8,938.00
5,600	4,846.31	4,846.31	4,846.31	4,846.31	4,846.31	10,600	9,021.50	9,021.50	9,021.50	9,021.50	9,021.50
5,700	4,929.82	4,929.82	4,929.82	4,929.82	4,929.82	10,700	9,105.01	9,105.01	9,105.01	9,105.01	9,105.01
5,800	5,013.32	5,013.32	5,013.32	5,013.32	5,013.32	10,800	9,188.51	9,188.51	9,188.51	9,188.51	9,188.51
5,900	5,096.82	5,096.82	5,096.82	5,096.82	5,096.82	10,900	9,272.01	9,272.01	9,272.01	9,272.01	9,272.01
6,000	5,180.33	5,180.33	5,180.33	5,180.33	5,180.33	11,000	9,355.52	9,355.52	9,355.52	9,355.52	9,355.52
6,100	5,263.83	5,263.83	5,263.83	5,263.83	5,263.83	11,100	9,439.02	9,439.02	9,439.02	9,439.02	9,439.02
6,200	5,347.34	5,347.34	5,347.34	5,347.34	5,347.34	11,200	9,522.53	9,522.53	9,522.53	9,522.53	9,522.53
6,300	5,430.84	5,430.84	5,430.84	5,430.84	5,430.84	11,300	9,606.03	9,606.03	9,606.03	9,606.03	9,606.03
6,400	5,514.34	5,514.34	5,514.34	5,514.34	5,514.34	11,400	9,689.53	9,689.53	9,689.53	9,689.53	9,689.53
6,500	5,597.85	5,597.85	5,597.85	5,597.85	5,597.85	11,500	9,773.04	9,773.04	9,773.04	9,773.04	9,773.04
6,600	5,681.35	5,681.35	5,681.35	5,681.35	5,681.35	11,600	9,856.54	9,856.54	9,856.54	9,856.54	9,856.54
6,700	5,764.85	5,764.85	5,764.85	5,764.85	5,764.85	11,700	9,940.04	9,940.04	9,940.04	9,940.04	9,940.04
6,800	5,848.36	5,848.36	5,848.36	5,848.36	5,848.36	11,800	10,023.55	10,023.55	10,023.55	10,023.55	10,023.55
6,900	5,931.86	5,931.86	5,931.86	5,931.86	5,931.86	11,900	10,107.05	10,107.05	10,107.05	10,107.05	10,107.05
7,000	6,015.37	6,015.37	6,015.37	6,015.37	6,015.37	12,000	10,190.56	10,190.56	10,190.56	10,190.56	10,190.56
7,100	6,098.87	6,098.87	6,098.87	6,098.87	6,098.87	12,100	10,274.06	10,274.06	10,274.06	10,274.06	10,274.06
7,200	6,182.37	6,182.37	6,182.37	6,182.37	6,182.37	12,200	10,357.56	10,357.56	10,357.56	10,357.56	10,357.56
7,300	6,265.88	6,265.88	6,265.88	6,265.88	6,265.88	12,300	10,441.07	10,441.07	10,441.07	10,441.07	10,441.07
7,400	6,349.38	6,349.38	6,349.38	6,349.38	6,349.38	12,400	10,524.57	10,524.57	10,524.57	10,524.57	10,524.57
7,500	6,432.89	6,432.89	6,432.89	6,432.89	6,432.89	12,500	10,608.08	10,608.08	10,608.08	10,608.08	10,608.08
7,600	6,516.39	6,516.39	6,516.39	6,516.39	6,516.39	12,600	10,691.58	10,691.58	10,691.58	10,691.58	10,691.58
7,700	6,599.89	6,599.89	6,599.89	6,599.89	6,599.89	12,700	10,775.08	10,775.08	10,775.08	10,775.08	10,775.08
7,800	6,683.40	6,683.40	6,683.40	6,683.40	6,683.40	12,800	10,858.59	10,858.59	10,858.59	10,858.59	10,858.59
7,900	6,766.90	6,766.90	6,766.90	6,766.90	6,766.90	12,900	10,942.09	10,942.09	10,942.09	10,942.09	10,942.09
8,000	6,850.40	6,850.40	6,850.40	6,850.40	6,850.40	13,000	11,025.59	11,025.59	11,025.59	11,025.59	11,025.59
8,100	6,933.91	6,933.91	6,933.91	6,933.91	6,933.91	13,100	11,109.10	11,109.10	11,109.10	11,109.10	11,109.10
8,200	7,017.41	7,017.41	7,017.41	7,017.41	7,017.41	13,200	11,192.60	11,192.60	11,192.60	11,192.60	11,192.60
8,300	7,100.92	7,100.92	7,100.92	7,100.92	7,100.92	13,300	11,276.11	11,276.11	11,276.11	11,276.11	11,276.11
8,400	7,184.42	7,184.42	7,184.42	7,184.42	7,184.42	13,400	11,359.61	11,359.61	11,359.61	11,359.61	11,359.61
8,500	7,267.92	7,267.92	7,267.92	7,267.92	7,267.92	13,500	11,443.11	11,443.11	11,443.11	11,443.11	11,443.11
8,600	7,351.43	7,351.43	7,351.43	7,351.43	7,351.43	13,600	11,526.62	11,526.62	11,526.62	11,526.62	11,526.62
8,700	7,434.93	7,434.93	7,434.93	7,434.93	7,434.93	13,700	11,610.12	11,610.12	11,610.12	11,610.12	11,610.12
8,800	7,518.43	7,518.43	7,518.43	7,518.43	7,518.43	13,800	11,693.62	11,693.62	11,693.62	11,693.62	11,693.62
8,900	7,601.94	7,601.94	7,601.94	7,601.94	7,601.94	13,900	11,777.13	11,777.13	11,777.13	11,777.13	11,777.13
9,000	7,685.44	7,685.44	7,685.44	7,685.44	7,685.44	14,000	11,860.63	11,860.63	11,860.63	11,860.63	11,860.63
9,100	7,768.95	7,768.95	7,768.95	7,768.95	7,768.95	14,100	11,944.14	11,944.14	11,944.14	11,944.14	11,944.14
9,200	7,852.45	7,852.45	7,852.45	7,852.45	7,852.45	14,200	12,027.64	12,027.64	12,027.64	12,027.64	12,027.64
9,300	7,935.95	7,935.95	7,935.95	7,935.95	7,935.95	14,300	12,111.14	12,111.14	12,111.14	12,111.14	12,111.14
9,400	8,019.46	8,019.46	8,019.46	8,019.46	8,019.46	14,400	12,194.65	12,194.65	12,194.65	12,194.65	12,194.65
9,500	8,102.96	8,102.96	8,102.96	8,102.96	8,102.96	14,500	12,278.15	12,278.15	12,278.15	12,278.15	12,278.15
9,600	8,186.46	8,186.46	8,186.46	8,186.46	8,186.46	14,600	12,361.65	12,361.65	12,361.65	12,361.65	12,361.65
9,700	8,269.97	8,269.97	8,269.97	8,269.97	8,269.97	14,700	12,445.16	12,445.16	12,445.16	12,445.16	12,445.16
9,800	8,353.47	8,353.47	8,353.47	8,353.47	8,353.47	14,800	12,528.66	12,528.66	12,528.66	12,528.66	12,528.66
9,900	8,436.98	8,436.98	8,436.98	8,436.98	8,436.98	14,900	12,612.17	12,612.17	12,612.17	12,612.17	12,612.17
10,000	8,520.48	8,520.48	8,520.48	8,520.48	8,520.48	15,000	12,695.67	12,695.67	12,695.67	12,695.67	12,695.67

Income replacement indemnity or indemnity payable under the Workers' Compensation Act for the year 2017 (90 % of weighted net income for 2017) Worker with dependent spouse Worker with 3 dependents of full age Number of minor dependents						Income replacement indemnity or indemnity payable under the Workers' Compensation Act for the year 2017 (90 % of weighted net income for 2017) Worker with dependent spouse Worker with 3 dependents of full age Number of minor dependents					
Annual gross income	0	1	2	3	4 or more	Annual gross income	0	1	2	3	4 or more
15,100	12,779.17	12,779.17	12,779.17	12,779.17	12,779.17	20,100	16,954.36	16,954.36	16,954.36	16,954.36	16,954.36
15,200	12,862.68	12,862.68	12,862.68	12,862.68	12,862.68	20,200	17,037.87	17,037.87	17,037.87	17,037.87	17,037.87
15,300	12,946.18	12,946.18	12,946.18	12,946.18	12,946.18	20,300	17,121.37	17,121.37	17,121.37	17,121.37	17,121.37
15,400	13,029.69	13,029.69	13,029.69	13,029.69	13,029.69	20,400	17,204.88	17,204.88	17,204.88	17,204.88	17,204.88
15,500	13,113.19	13,113.19	13,113.19	13,113.19	13,113.19	20,500	17,288.38	17,288.38	17,288.38	17,288.38	17,288.38
15,600	13,196.69	13,196.69	13,196.69	13,196.69	13,196.69	20,600	17,371.88	17,371.88	17,371.88	17,371.88	17,371.88
15,700	13,280.20	13,280.20	13,280.20	13,280.20	13,280.20	20,700	17,455.39	17,455.39	17,455.39	17,455.39	17,455.39
15,800	13,363.70	13,363.70	13,363.70	13,363.70	13,363.70	20,800	17,538.89	17,538.89	17,538.89	17,538.89	17,538.89
15,900	13,447.20	13,447.20	13,447.20	13,447.20	13,447.20	20,900	17,622.39	17,622.39	17,622.39	17,622.39	17,622.39
16,000	13,530.71	13,530.71	13,530.71	13,530.71	13,530.71	21,000	17,705.90	17,705.90	17,705.90	17,705.90	17,705.90
16,100	13,614.21	13,614.21	13,614.21	13,614.21	13,614.21	21,100	17,789.40	17,789.40	17,789.40	17,789.40	17,789.40
16,200	13,697.72	13,697.72	13,697.72	13,697.72	13,697.72	21,200	17,872.91	17,872.91	17,872.91	17,872.91	17,872.91
16,300	13,781.22	13,781.22	13,781.22	13,781.22	13,781.22	21,300	17,956.41	17,956.41	17,956.41	17,956.41	17,956.41
16,400	13,864.72	13,864.72	13,864.72	13,864.72	13,864.72	21,400	18,039.91	18,039.91	18,039.91	18,039.91	18,039.91
16,500	13,948.23	13,948.23	13,948.23	13,948.23	13,948.23	21,500	18,123.42	18,123.42	18,123.42	18,123.42	18,123.42
16,600	14,031.73	14,031.73	14,031.73	14,031.73	14,031.73	21,600	18,206.92	18,206.92	18,206.92	18,206.92	18,206.92
16,700	14,115.23	14,115.23	14,115.23	14,115.23	14,115.23	21,700	18,290.42	18,290.42	18,290.42	18,290.42	18,290.42
16,800	14,198.74	14,198.74	14,198.74	14,198.74	14,198.74	21,800	18,373.93	18,373.93	18,373.93	18,373.93	18,373.93
16,900	14,282.24	14,282.24	14,282.24	14,282.24	14,282.24	21,900	18,457.43	18,457.43	18,457.43	18,457.43	18,457.43
17,000	14,365.75	14,365.75	14,365.75	14,365.75	14,365.75	22,000	18,540.94	18,540.94	18,540.94	18,540.94	18,540.94
17,100	14,449.25	14,449.25	14,449.25	14,449.25	14,449.25	22,100	18,624.44	18,624.44	18,624.44	18,624.44	18,624.44
17,200	14,532.75	14,532.75	14,532.75	14,532.75	14,532.75	22,200	18,707.94	18,707.94	18,707.94	18,707.94	18,707.94
17,300	14,616.26	14,616.26	14,616.26	14,616.26	14,616.26	22,300	18,791.45	18,791.45	18,791.45	18,791.45	18,791.45
17,400	14,699.76	14,699.76	14,699.76	14,699.76	14,699.76	22,400	18,874.95	18,874.95	18,874.95	18,874.95	18,874.95
17,500	14,783.27	14,783.27	14,783.27	14,783.27	14,783.27	22,500	18,958.46	18,958.46	18,958.46	18,958.46	18,958.46
17,600	14,866.77	14,866.77	14,866.77	14,866.77	14,866.77	22,600	19,041.96	19,041.96	19,041.96	19,041.96	19,041.96
17,700	14,950.27	14,950.27	14,950.27	14,950.27	14,950.27	22,700	19,125.46	19,125.46	19,125.46	19,125.46	19,125.46
17,800	15,033.78	15,033.78	15,033.78	15,033.78	15,033.78	22,800	19,208.97	19,208.97	19,208.97	19,208.97	19,208.97
17,900	15,117.28	15,117.28	15,117.28	15,117.28	15,117.28	22,900	19,292.47	19,292.47	19,292.47	19,292.47	19,292.47
18,000	15,200.78	15,200.78	15,200.78	15,200.78	15,200.78	23,000	19,375.97	19,375.97	19,375.97	19,375.97	19,375.97
18,100	15,284.29	15,284.29	15,284.29	15,284.29	15,284.29	23,100	19,459.48	19,459.48	19,459.48	19,459.48	19,459.48
18,200	15,367.79	15,367.79	15,367.79	15,367.79	15,367.79	23,200	19,542.98	19,542.98	19,542.98	19,542.98	19,542.98
18,300	15,451.30	15,451.30	15,451.30	15,451.30	15,451.30	23,300	19,626.49	19,626.49	19,626.49	19,626.49	19,626.49
18,400	15,534.80	15,534.80	15,534.80	15,534.80	15,534.80	23,400	19,709.99	19,709.99	19,709.99	19,709.99	19,709.99
18,500	15,618.30	15,618.30	15,618.30	15,618.30	15,618.30	23,500	19,793.49	19,793.49	19,793.49	19,793.49	19,793.49
18,600	15,701.81	15,701.81	15,701.81	15,701.81	15,701.81	23,600	19,877.00	19,877.00	19,877.00	19,877.00	19,877.00
18,700	15,785.31	15,785.31	15,785.31	15,785.31	15,785.31	23,700	19,960.50	19,960.50	19,960.50	19,960.50	19,960.50
18,800	15,868.81	15,868.81	15,868.81	15,868.81	15,868.81	23,800	20,044.00	20,044.00	20,044.00	20,044.00	20,044.00
18,900	15,952.32	15,952.32	15,952.32	15,952.32	15,952.32	23,900	20,127.51	20,127.51	20,127.51	20,127.51	20,127.51
19,000	16,035.82	16,035.82	16,035.82	16,035.82	16,035.82	24,000	20,211.01	20,211.01	20,211.01	20,211.01	20,211.01
19,100	16,119.33	16,119.33	16,119.33	16,119.33	16,119.33	24,100	20,294.52	20,294.52	20,294.52	20,294.52	20,294.52
19,200	16,202.83	16,202.83	16,202.83	16,202.83	16,202.83	24,200	20,378.02	20,378.02	20,378.02	20,378.02	20,378.02
19,300	16,286.33	16,286.33	16,286.33	16,286.33	16,286.33	24,300	20,461.52	20,461.52	20,461.52	20,461.52	20,461.52
19,400	16,369.84	16,369.84	16,369.84	16,369.84	16,369.84	24,400	20,545.03	20,545.03	20,545.03	20,545.03	20,545.03
19,500	16,453.34	16,453.34	16,453.34	16,453.34	16,453.34	24,500	20,628.53	20,628.53	20,628.53	20,628.53	20,628.53
19,600	16,536.84	16,536.84	16,536.84	16,536.84	16,536.84	24,600	20,712.03	20,712.03	20,712.03	20,712.03	20,712.03
19,700	16,620.35	16,620.35	16,620.35	16,620.35	16,620.35	24,700	20,795.54	20,795.54	20,795.54	20,795.54	20,795.54
19,800	16,703.85	16,703.85	16,703.85	16,703.85	16,703.85	24,800	20,879.04	20,879.04	20,879.04	20,879.04	20,879.04
19,900	16,787.36	16,787.36	16,787.36	16,787.36	16,787.36	24,900	20,962.55	20,962.55	20,962.55	20,962.55	20,962.55
20,000	16,870.86	16,870.86	16,870.86	16,870.86	16,870.86	25,000	21,046.05	21,046.05	21,046.05	21,046.05	21,046.05

Income replacement indemnity or indemnity payable under the Workers' Compensation Act for the year 2017 (90 % of weighted net income for 2017) Worker with dependent spouse Worker with 3 dependents of full age Number of minor dependents						Income replacement indemnity or indemnity payable under the Workers' Compensation Act for the year 2017 (90 % of weighted net income for 2017) Worker with dependent spouse Worker with 3 dependents of full age Number of minor dependents					
Annual gross income	0	1	2	3	4 or more	Annual gross income	0	1	2	3	4 or more
25,100	21,129.55	21,129.55	21,129.55	21,129.55	21,129.55	30,100	24,891.23	24,891.23	24,891.23	24,891.23	24,891.23
25,200	21,213.06	21,213.06	21,213.06	21,213.06	21,213.06	30,200	24,964.27	24,964.27	24,964.27	24,964.27	24,964.27
25,300	21,296.56	21,296.56	21,296.56	21,296.56	21,296.56	30,300	25,037.32	25,037.32	25,037.32	25,037.32	25,037.32
25,400	21,380.07	21,380.07	21,380.07	21,380.07	21,380.07	30,400	25,110.36	25,110.36	25,110.36	25,110.36	25,110.36
25,500	21,463.57	21,463.57	21,463.57	21,463.57	21,463.57	30,500	25,183.41	25,183.41	25,183.41	25,183.41	25,183.41
25,600	21,547.07	21,547.07	21,547.07	21,547.07	21,547.07	30,600	25,256.45	25,256.45	25,256.45	25,256.45	25,256.45
25,700	21,630.58	21,630.58	21,630.58	21,630.58	21,630.58	30,700	25,329.50	25,329.50	25,329.50	25,329.50	25,329.50
25,800	21,714.08	21,714.08	21,714.08	21,714.08	21,714.08	30,800	25,402.54	25,402.54	25,402.54	25,402.54	25,402.54
25,900	21,797.58	21,797.58	21,797.58	21,797.58	21,797.58	30,900	25,475.59	25,475.59	25,475.59	25,475.59	25,475.59
26,000	21,881.09	21,881.09	21,881.09	21,881.09	21,881.09	31,000	25,548.63	25,548.63	25,548.63	25,548.63	25,548.63
26,100	21,964.59	21,964.59	21,964.59	21,964.59	21,964.59	31,100	25,621.67	25,621.67	25,621.67	25,621.67	25,621.67
26,200	22,042.47	22,042.47	22,042.47	22,042.47	22,042.47	31,200	25,694.72	25,694.72	25,694.72	25,694.72	25,694.72
26,300	22,115.52	22,115.52	22,115.52	22,115.52	22,115.52	31,300	25,767.76	25,767.76	25,767.76	25,767.76	25,767.76
26,400	22,188.56	22,188.56	22,188.56	22,188.56	22,188.56	31,400	25,840.81	25,840.81	25,840.81	25,840.81	25,840.81
26,500	22,261.61	22,261.61	22,261.61	22,261.61	22,261.61	31,500	25,913.85	25,913.85	25,913.85	25,913.85	25,913.85
26,600	22,334.65	22,334.65	22,334.65	22,334.65	22,334.65	31,600	25,986.90	25,986.90	25,986.90	25,986.90	25,986.90
26,700	22,407.70	22,407.70	22,407.70	22,407.70	22,407.70	31,700	26,059.94	26,059.94	26,059.94	26,059.94	26,059.94
26,800	22,480.74	22,480.74	22,480.74	22,480.74	22,480.74	31,800	26,132.99	26,132.99	26,132.99	26,132.99	26,132.99
26,900	22,553.79	22,553.79	22,553.79	22,553.79	22,553.79	31,900	26,206.03	26,206.03	26,206.03	26,206.03	26,206.03
27,000	22,626.83	22,626.83	22,626.83	22,626.83	22,626.83	32,000	26,279.08	26,279.08	26,279.08	26,279.08	26,279.08
27,100	22,699.88	22,699.88	22,699.88	22,699.88	22,699.88	32,100	26,352.12	26,352.12	26,352.12	26,352.12	26,352.12
27,200	22,772.92	22,772.92	22,772.92	22,772.92	22,772.92	32,200	26,425.17	26,425.17	26,425.17	26,425.17	26,425.17
27,300	22,845.97	22,845.97	22,845.97	22,845.97	22,845.97	32,300	26,498.21	26,498.21	26,498.21	26,498.21	26,498.21
27,400	22,919.01	22,919.01	22,919.01	22,919.01	22,919.01	32,400	26,571.26	26,571.26	26,571.26	26,571.26	26,571.26
27,500	22,992.06	22,992.06	22,992.06	22,992.06	22,992.06	32,500	26,644.30	26,644.30	26,644.30	26,644.30	26,644.30
27,600	23,065.10	23,065.10	23,065.10	23,065.10	23,065.10	32,600	26,717.35	26,717.35	26,717.35	26,717.35	26,717.35
27,700	23,138.15	23,138.15	23,138.15	23,138.15	23,138.15	32,700	26,790.39	26,790.39	26,790.39	26,790.39	26,790.39
27,800	23,211.19	23,211.19	23,211.19	23,211.19	23,211.19	32,800	26,863.44	26,863.44	26,863.44	26,863.44	26,863.44
27,900	23,284.24	23,284.24	23,284.24	23,284.24	23,284.24	32,900	26,936.48	26,936.48	26,936.48	26,936.48	26,936.48
28,000	23,357.28	23,357.28	23,357.28	23,357.28	23,357.28	33,000	27,009.53	27,009.53	27,009.53	27,009.53	27,009.53
28,100	23,430.33	23,430.33	23,430.33	23,430.33	23,430.33	33,100	27,082.57	27,082.57	27,082.57	27,082.57	27,082.57
28,200	23,503.37	23,503.37	23,503.37	23,503.37	23,503.37	33,200	27,155.62	27,155.62	27,155.62	27,155.62	27,155.62
28,300	23,576.42	23,576.42	23,576.42	23,576.42	23,576.42	33,300	27,228.66	27,228.66	27,228.66	27,228.66	27,228.66
28,400	23,649.46	23,649.46	23,649.46	23,649.46	23,649.46	33,400	27,301.71	27,301.71	27,301.71	27,301.71	27,301.71
28,500	23,722.51	23,722.51	23,722.51	23,722.51	23,722.51	33,500	27,374.75	27,374.75	27,374.75	27,374.75	27,374.75
28,600	23,795.55	23,795.55	23,795.55	23,795.55	23,795.55	33,600	27,447.80	27,447.80	27,447.80	27,447.80	27,447.80
28,700	23,868.60	23,868.60	23,868.60	23,868.60	23,868.60	33,700	27,520.84	27,520.84	27,520.84	27,520.84	27,520.84
28,800	23,941.64	23,941.64	23,941.64	23,941.64	23,941.64	33,800	27,593.89	27,593.89	27,593.89	27,593.89	27,593.89
28,900	24,014.69	24,014.69	24,014.69	24,014.69	24,014.69	33,900	27,666.93	27,666.93	27,666.93	27,666.93	27,666.93
29,000	24,087.73	24,087.73	24,087.73	24,087.73	24,087.73	34,000	27,739.98	27,739.98	27,739.98	27,739.98	27,739.98
29,100	24,160.78	24,160.78	24,160.78	24,160.78	24,160.78	34,100	27,813.02	27,813.02	27,813.02	27,813.02	27,813.02
29,200	24,233.82	24,233.82	24,233.82	24,233.82	24,233.82	34,200	27,886.07	27,886.07	27,886.07	27,886.07	27,886.07
29,300	24,306.87	24,306.87	24,306.87	24,306.87	24,306.87	34,300	27,959.11	27,959.11	27,959.11	27,959.11	27,959.11
29,400	24,379.91	24,379.91	24,379.91	24,379.91	24,379.91	34,400	28,032.16	28,032.16	28,032.16	28,032.16	28,032.16
29,500	24,452.96	24,452.96	24,452.96	24,452.96	24,452.96	34,500	28,105.20	28,105.20	28,105.20	28,105.20	28,105.20
29,600	24,526.00	24,526.00	24,526.00	24,526.00	24,526.00	34,600	28,178.25	28,178.25	28,178.25	28,178.25	28,178.25
29,700	24,599.05	24,599.05	24,599.05	24,599.05	24,599.05	34,700	28,251.29	28,251.29	28,251.29	28,251.29	28,251.29
29,800	24,672.09	24,672.09	24,672.09	24,672.09	24,672.09	34,800	28,324.34	28,324.34	28,324.34	28,324.34	28,324.34
29,900	24,745.14	24,745.14	24,745.14	24,745.14	24,745.14	34,900	28,397.38	28,397.38	28,397.38	28,397.38	28,397.38
30,000	24,818.18	24,818.18	24,818.18	24,818.18	24,818.18	35,000	28,470.43	28,470.43	28,470.43	28,470.43	28,470.43

Income replacement indemnity or indemnity payable under the Workers' Compensation Act for the year 2017 (90 % of weighted net income for 2017) Worker with dependent spouse Worker with 3 dependents of full age						Income replacement indemnity or indemnity payable under the Workers' Compensation Act for the year 2017 (90 % of weighted net income for 2017) Worker with dependent spouse Worker with 3 dependents of full age					
Annual gross income	Number of minor dependents					Annual gross income	Number of minor dependents				
	0	1	2	3	4 or more		0	1	2	3	4 or more
35,100	28,543.47	28,543.47	28,543.47	28,543.47	28,543.47	40,100	31,829.78	31,829.78	31,829.78	31,829.78	31,829.78
35,200	28,616.52	28,616.52	28,616.52	28,616.52	28,616.52	40,200	31,888.43	31,888.43	31,888.43	31,888.43	31,888.43
35,300	28,689.56	28,689.56	28,689.56	28,689.56	28,689.56	40,300	31,947.07	31,947.07	31,947.07	31,947.07	31,947.07
35,400	28,762.61	28,762.61	28,762.61	28,762.61	28,762.61	40,400	32,005.72	32,005.72	32,005.72	32,005.72	32,005.72
35,500	28,835.65	28,835.65	28,835.65	28,835.65	28,835.65	40,500	32,064.36	32,064.36	32,064.36	32,064.36	32,064.36
35,600	28,908.70	28,908.70	28,908.70	28,908.70	28,908.70	40,600	32,123.01	32,123.01	32,123.01	32,123.01	32,123.01
35,700	28,981.74	28,981.74	28,981.74	28,981.74	28,981.74	40,700	32,181.65	32,181.65	32,181.65	32,181.65	32,181.65
35,800	29,054.79	29,054.79	29,054.79	29,054.79	29,054.79	40,800	32,240.29	32,240.29	32,240.29	32,240.29	32,240.29
35,900	29,127.83	29,127.83	29,127.83	29,127.83	29,127.83	40,900	32,298.94	32,298.94	32,298.94	32,298.94	32,298.94
36,000	29,200.88	29,200.88	29,200.88	29,200.88	29,200.88	41,000	32,357.58	32,357.58	32,357.58	32,357.58	32,357.58
36,100	29,273.92	29,273.92	29,273.92	29,273.92	29,273.92	41,100	32,416.23	32,416.23	32,416.23	32,416.23	32,416.23
36,200	29,346.97	29,346.97	29,346.97	29,346.97	29,346.97	41,200	32,474.87	32,474.87	32,474.87	32,474.87	32,474.87
36,300	29,420.01	29,420.01	29,420.01	29,420.01	29,420.01	41,300	32,533.52	32,533.52	32,533.52	32,533.52	32,533.52
36,400	29,493.06	29,493.06	29,493.06	29,493.06	29,493.06	41,400	32,592.16	32,592.16	32,592.16	32,592.16	32,592.16
36,500	29,566.10	29,566.10	29,566.10	29,566.10	29,566.10	41,500	32,650.81	32,650.81	32,650.81	32,650.81	32,650.81
36,600	29,639.15	29,639.15	29,639.15	29,639.15	29,639.15	41,600	32,709.45	32,709.45	32,709.45	32,709.45	32,709.45
36,700	29,712.19	29,712.19	29,712.19	29,712.19	29,712.19	41,700	32,768.10	32,768.10	32,768.10	32,768.10	32,768.10
36,800	29,785.24	29,785.24	29,785.24	29,785.24	29,785.24	41,800	32,826.74	32,826.74	32,826.74	32,826.74	32,826.74
36,900	29,858.28	29,858.28	29,858.28	29,858.28	29,858.28	41,900	32,885.39	32,885.39	32,885.39	32,885.39	32,885.39
37,000	29,931.33	29,931.33	29,931.33	29,931.33	29,931.33	42,000	32,944.03	32,944.03	32,944.03	32,944.03	32,944.03
37,100	30,004.37	30,004.37	30,004.37	30,004.37	30,004.37	42,100	33,002.68	33,002.68	33,002.68	33,002.68	33,002.68
37,200	30,077.42	30,077.42	30,077.42	30,077.42	30,077.42	42,200	33,061.32	33,061.32	33,061.32	33,061.32	33,061.32
37,300	30,150.46	30,150.46	30,150.46	30,150.46	30,150.46	42,300	33,119.97	33,119.97	33,119.97	33,119.97	33,119.97
37,400	30,223.51	30,223.51	30,223.51	30,223.51	30,223.51	42,400	33,178.61	33,178.61	33,178.61	33,178.61	33,178.61
37,500	30,296.55	30,296.55	30,296.55	30,296.55	30,296.55	42,500	33,237.26	33,237.26	33,237.26	33,237.26	33,237.26
37,600	30,363.66	30,363.66	30,363.66	30,363.66	30,363.66	42,600	33,295.90	33,295.90	33,295.90	33,295.90	33,295.90
37,700	30,422.30	30,422.30	30,422.30	30,422.30	30,422.30	42,700	33,354.55	33,354.55	33,354.55	33,354.55	33,354.55
37,800	30,480.95	30,480.95	30,480.95	30,480.95	30,480.95	42,800	33,413.19	33,413.19	33,413.19	33,413.19	33,413.19
37,900	30,539.59	30,539.59	30,539.59	30,539.59	30,539.59	42,900	33,471.84	33,471.84	33,471.84	33,471.84	33,471.84
38,000	30,598.24	30,598.24	30,598.24	30,598.24	30,598.24	43,000	33,530.48	33,530.48	33,530.48	33,530.48	33,530.48
38,100	30,656.88	30,656.88	30,656.88	30,656.88	30,656.88	43,100	33,589.13	33,589.13	33,589.13	33,589.13	33,589.13
38,200	30,715.53	30,715.53	30,715.53	30,715.53	30,715.53	43,200	33,647.77	33,647.77	33,647.77	33,647.77	33,647.77
38,300	30,774.17	30,774.17	30,774.17	30,774.17	30,774.17	43,300	33,706.42	33,706.42	33,706.42	33,706.42	33,706.42
38,400	30,832.82	30,832.82	30,832.82	30,832.82	30,832.82	43,400	33,765.06	33,765.06	33,765.06	33,765.06	33,765.06
38,500	30,891.46	30,891.46	30,891.46	30,891.46	30,891.46	43,500	33,823.71	33,823.71	33,823.71	33,823.71	33,823.71
38,600	30,950.11	30,950.11	30,950.11	30,950.11	30,950.11	43,600	33,882.35	33,882.35	33,882.35	33,882.35	33,882.35
38,700	31,008.75	31,008.75	31,008.75	31,008.75	31,008.75	43,700	33,941.00	33,941.00	33,941.00	33,941.00	33,941.00
38,800	31,067.40	31,067.40	31,067.40	31,067.40	31,067.40	43,800	33,999.64	33,999.64	33,999.64	33,999.64	33,999.64
38,900	31,126.04	31,126.04	31,126.04	31,126.04	31,126.04	43,900	34,056.31	34,056.31	34,056.31	34,056.31	34,056.31
39,000	31,184.69	31,184.69	31,184.69	31,184.69	31,184.69	44,000	34,111.35	34,111.35	34,111.35	34,111.35	34,111.35
39,100	31,243.33	31,243.33	31,243.33	31,243.33	31,243.33	44,100	34,166.40	34,166.40	34,166.40	34,166.40	34,166.40
39,200	31,301.98	31,301.98	31,301.98	31,301.98	31,301.98	44,200	34,221.44	34,221.44	34,221.44	34,221.44	34,221.44
39,300	31,360.62	31,360.62	31,360.62	31,360.62	31,360.62	44,300	34,276.49	34,276.49	34,276.49	34,276.49	34,276.49
39,400	31,419.27	31,419.27	31,419.27	31,419.27	31,419.27	44,400	34,331.53	34,331.53	34,331.53	34,331.53	34,331.53
39,500	31,477.91	31,477.91	31,477.91	31,477.91	31,477.91	44,500	34,386.58	34,386.58	34,386.58	34,386.58	34,386.58
39,600	31,536.56	31,536.56	31,536.56	31,536.56	31,536.56	44,600	34,441.62	34,441.62	34,441.62	34,441.62	34,441.62
39,700	31,595.20	31,595.20	31,595.20	31,595.20	31,595.20	44,700	34,496.67	34,496.67	34,496.67	34,496.67	34,496.67
39,800	31,653.85	31,653.85	31,653.85	31,653.85	31,653.85	44,800	34,551.71	34,551.71	34,551.71	34,551.71	34,551.71
39,900	31,712.49	31,712.49	31,712.49	31,712.49	31,712.49	44,900	34,606.76	34,606.76	34,606.76	34,606.76	34,606.76
40,000	31,771.14	31,771.14	31,771.14	31,771.14	31,771.14	45,000	34,661.80	34,661.80	34,661.80	34,661.80	34,661.80

Income replacement indemnity or indemnity payable under the Workers' Compensation Act for the year 2017 (90 % of weighted net income for 2017) Worker with dependent spouse Worker with 3 dependents of full age Number of minor dependents						Income replacement indemnity or indemnity payable under the Workers' Compensation Act for the year 2017 (90 % of weighted net income for 2017) Worker with dependent spouse Worker with 3 dependents of full age Number of minor dependents					
Annual gross income	0	1	2	3	4 or more	Annual gross income	0	1	2	3	4 or more
45,100	34,716.85	34,716.85	34,716.85	34,716.85	34,716.85	50,100	37,296.16	37,296.16	37,296.16	37,296.16	37,296.16
45,200	34,771.89	34,771.89	34,771.89	34,771.89	34,771.89	50,200	37,347.07	37,347.07	37,347.07	37,347.07	37,347.07
45,300	34,826.94	34,826.94	34,826.94	34,826.94	34,826.94	50,300	37,397.98	37,397.98	37,397.98	37,397.98	37,397.98
45,400	34,881.98	34,881.98	34,881.98	34,881.98	34,881.98	50,400	37,448.90	37,448.90	37,448.90	37,448.90	37,448.90
45,500	34,937.03	34,937.03	34,937.03	34,937.03	34,937.03	50,500	37,499.81	37,499.81	37,499.81	37,499.81	37,499.81
45,600	34,992.07	34,992.07	34,992.07	34,992.07	34,992.07	50,600	37,550.72	37,550.72	37,550.72	37,550.72	37,550.72
45,700	35,047.12	35,047.12	35,047.12	35,047.12	35,047.12	50,700	37,601.63	37,601.63	37,601.63	37,601.63	37,601.63
45,800	35,102.16	35,102.16	35,102.16	35,102.16	35,102.16	50,800	37,652.54	37,652.54	37,652.54	37,652.54	37,652.54
45,900	35,157.21	35,157.21	35,157.21	35,157.21	35,157.21	50,900	37,703.45	37,703.45	37,703.45	37,703.45	37,703.45
46,000	35,208.78	35,208.78	35,208.78	35,208.78	35,208.78	51,000	37,754.37	37,754.37	37,754.37	37,754.37	37,754.37
46,100	35,259.69	35,259.69	35,259.69	35,259.69	35,259.69	51,100	37,805.28	37,805.28	37,805.28	37,805.28	37,805.28
46,200	35,310.60	35,310.60	35,310.60	35,310.60	35,310.60	51,200	37,856.19	37,856.19	37,856.19	37,856.19	37,856.19
46,300	35,361.52	35,361.52	35,361.52	35,361.52	35,361.52	51,300	37,907.10	37,907.10	37,907.10	37,907.10	37,907.10
46,400	35,412.43	35,412.43	35,412.43	35,412.43	35,412.43	51,400	37,959.01	37,959.01	37,959.01	37,959.01	37,959.01
46,500	35,463.34	35,463.34	35,463.34	35,463.34	35,463.34	51,500	38,010.92	38,010.92	38,010.92	38,010.92	38,010.92
46,600	35,514.25	35,514.25	35,514.25	35,514.25	35,514.25	51,600	38,062.84	38,062.84	38,062.84	38,062.84	38,062.84
46,700	35,565.16	35,565.16	35,565.16	35,565.16	35,565.16	51,700	38,114.75	38,114.75	38,114.75	38,114.75	38,114.75
46,800	35,616.07	35,616.07	35,616.07	35,616.07	35,616.07	51,800	38,166.66	38,166.66	38,166.66	38,166.66	38,166.66
46,900	35,666.99	35,666.99	35,666.99	35,666.99	35,666.99	51,900	38,218.57	38,218.57	38,218.57	38,218.57	38,218.57
47,000	35,717.90	35,717.90	35,717.90	35,717.90	35,717.90	52,000	38,270.48	38,270.48	38,270.48	38,270.48	38,270.48
47,100	35,768.81	35,768.81	35,768.81	35,768.81	35,768.81	52,100	38,322.39	38,322.39	38,322.39	38,322.39	38,322.39
47,200	35,819.72	35,819.72	35,819.72	35,819.72	35,819.72	52,200	38,374.30	38,374.30	38,374.30	38,374.30	38,374.30
47,300	35,870.63	35,870.63	35,870.63	35,870.63	35,870.63	52,300	38,426.22	38,426.22	38,426.22	38,426.22	38,426.22
47,400	35,921.54	35,921.54	35,921.54	35,921.54	35,921.54	52,400	38,478.13	38,478.13	38,478.13	38,478.13	38,478.13
47,500	35,972.46	35,972.46	35,972.46	35,972.46	35,972.46	52,500	38,530.04	38,530.04	38,530.04	38,530.04	38,530.04
47,600	36,023.37	36,023.37	36,023.37	36,023.37	36,023.37	52,600	38,581.95	38,581.95	38,581.95	38,581.95	38,581.95
47,700	36,074.28	36,074.28	36,074.28	36,074.28	36,074.28	52,700	38,633.86	38,633.86	38,633.86	38,633.86	38,633.86
47,800	36,125.19	36,125.19	36,125.19	36,125.19	36,125.19	52,800	38,685.77	38,685.77	38,685.77	38,685.77	38,685.77
47,900	36,176.10	36,176.10	36,176.10	36,176.10	36,176.10	52,900	38,737.69	38,737.69	38,737.69	38,737.69	38,737.69
48,000	36,227.01	36,227.01	36,227.01	36,227.01	36,227.01	53,000	38,789.60	38,789.60	38,789.60	38,789.60	38,789.60
48,100	36,277.93	36,277.93	36,277.93	36,277.93	36,277.93	53,100	38,841.51	38,841.51	38,841.51	38,841.51	38,841.51
48,200	36,328.84	36,328.84	36,328.84	36,328.84	36,328.84	53,200	38,893.42	38,893.42	38,893.42	38,893.42	38,893.42
48,300	36,379.75	36,379.75	36,379.75	36,379.75	36,379.75	53,300	38,945.33	38,945.33	38,945.33	38,945.33	38,945.33
48,400	36,430.66	36,430.66	36,430.66	36,430.66	36,430.66	53,400	38,997.24	38,997.24	38,997.24	38,997.24	38,997.24
48,500	36,481.57	36,481.57	36,481.57	36,481.57	36,481.57	53,500	39,049.15	39,049.15	39,049.15	39,049.15	39,049.15
48,600	36,532.48	36,532.48	36,532.48	36,532.48	36,532.48	53,600	39,101.07	39,101.07	39,101.07	39,101.07	39,101.07
48,700	36,583.40	36,583.40	36,583.40	36,583.40	36,583.40	53,700	39,152.98	39,152.98	39,152.98	39,152.98	39,152.98
48,800	36,634.31	36,634.31	36,634.31	36,634.31	36,634.31	53,800	39,204.89	39,204.89	39,204.89	39,204.89	39,204.89
48,900	36,685.22	36,685.22	36,685.22	36,685.22	36,685.22	53,900	39,256.80	39,256.80	39,256.80	39,256.80	39,256.80
49,000	36,736.13	36,736.13	36,736.13	36,736.13	36,736.13	54,000	39,308.71	39,308.71	39,308.71	39,308.71	39,308.71
49,100	36,787.04	36,787.04	36,787.04	36,787.04	36,787.04	54,100	39,360.62	39,360.62	39,360.62	39,360.62	39,360.62
49,200	36,837.95	36,837.95	36,837.95	36,837.95	36,837.95	54,200	39,412.54	39,412.54	39,412.54	39,412.54	39,412.54
49,300	36,888.87	36,888.87	36,888.87	36,888.87	36,888.87	54,300	39,464.45	39,464.45	39,464.45	39,464.45	39,464.45
49,400	36,939.78	36,939.78	36,939.78	36,939.78	36,939.78	54,400	39,516.36	39,516.36	39,516.36	39,516.36	39,516.36
49,500	36,990.69	36,990.69	36,990.69	36,990.69	36,990.69	54,500	39,568.27	39,568.27	39,568.27	39,568.27	39,568.27
49,600	37,041.60	37,041.60	37,041.60	37,041.60	37,041.60	54,600	39,620.18	39,620.18	39,620.18	39,620.18	39,620.18
49,700	37,092.51	37,092.51	37,092.51	37,092.51	37,092.51	54,700	39,672.09	39,672.09	39,672.09	39,672.09	39,672.09
49,800	37,143.42	37,143.42	37,143.42	37,143.42	37,143.42	54,800	39,724.00	39,724.00	39,724.00	39,724.00	39,724.00
49,900	37,194.34	37,194.34	37,194.34	37,194.34	37,194.34	54,900	39,775.92	39,775.92	39,775.92	39,775.92	39,775.92
50,000	37,245.25	37,245.25	37,245.25	37,245.25	37,245.25	55,000	39,827.83	39,827.83	39,827.83	39,827.83	39,827.83

Income replacement indemnity or indemnity payable under the Workers' Compensation Act for the year 2017 (90 % of weighted net income for 2017) Worker with dependent spouse Worker with 3 dependents of full age Number of minor dependents						Income replacement indemnity or indemnity payable under the Workers' Compensation Act for the year 2017 (90 % of weighted net income for 2017) Worker with dependent spouse Worker with 3 dependents of full age Number of minor dependents					
Annual gross income	0	1	2	3	4 or more	Annual gross income	0	1	2	3	4 or more
55,100	39,879.74	39,879.74	39,879.74	39,879.74	39,879.74	60,100	42,679.38	42,679.38	42,679.38	42,679.38	42,679.38
55,200	39,931.65	39,931.65	39,931.65	39,931.65	39,931.65	60,200	42,735.54	42,735.54	42,735.54	42,735.54	42,735.54
55,300	39,983.56	39,983.56	39,983.56	39,983.56	39,983.56	60,300	42,791.70	42,791.70	42,791.70	42,791.70	42,791.70
55,400	40,039.72	40,039.72	40,039.72	40,039.72	40,039.72	60,400	42,847.87	42,847.87	42,847.87	42,847.87	42,847.87
55,500	40,095.89	40,095.89	40,095.89	40,095.89	40,095.89	60,500	42,904.03	42,904.03	42,904.03	42,904.03	42,904.03
55,600	40,152.05	40,152.05	40,152.05	40,152.05	40,152.05	60,600	42,960.19	42,960.19	42,960.19	42,960.19	42,960.19
55,700	40,208.21	40,208.21	40,208.21	40,208.21	40,208.21	60,700	43,016.35	43,016.35	43,016.35	43,016.35	43,016.35
55,800	40,264.38	40,264.38	40,264.38	40,264.38	40,264.38	60,800	43,072.52	43,072.52	43,072.52	43,072.52	43,072.52
55,900	40,320.54	40,320.54	40,320.54	40,320.54	40,320.54	60,900	43,128.68	43,128.68	43,128.68	43,128.68	43,128.68
56,000	40,376.70	40,376.70	40,376.70	40,376.70	40,376.70	61,000	43,184.84	43,184.84	43,184.84	43,184.84	43,184.84
56,100	40,432.86	40,432.86	40,432.86	40,432.86	40,432.86	61,100	43,241.01	43,241.01	43,241.01	43,241.01	43,241.01
56,200	40,489.03	40,489.03	40,489.03	40,489.03	40,489.03	61,200	43,297.17	43,297.17	43,297.17	43,297.17	43,297.17
56,300	40,545.19	40,545.19	40,545.19	40,545.19	40,545.19	61,300	43,353.33	43,353.33	43,353.33	43,353.33	43,353.33
56,400	40,601.35	40,601.35	40,601.35	40,601.35	40,601.35	61,400	43,409.49	43,409.49	43,409.49	43,409.49	43,409.49
56,500	40,657.52	40,657.52	40,657.52	40,657.52	40,657.52	61,500	43,465.66	43,465.66	43,465.66	43,465.66	43,465.66
56,600	40,713.68	40,713.68	40,713.68	40,713.68	40,713.68	61,600	43,521.82	43,521.82	43,521.82	43,521.82	43,521.82
56,700	40,769.84	40,769.84	40,769.84	40,769.84	40,769.84	61,700	43,577.98	43,577.98	43,577.98	43,577.98	43,577.98
56,800	40,826.00	40,826.00	40,826.00	40,826.00	40,826.00	61,800	43,634.15	43,634.15	43,634.15	43,634.15	43,634.15
56,900	40,882.17	40,882.17	40,882.17	40,882.17	40,882.17	61,900	43,690.31	43,690.31	43,690.31	43,690.31	43,690.31
57,000	40,938.33	40,938.33	40,938.33	40,938.33	40,938.33	62,000	43,746.47	43,746.47	43,746.47	43,746.47	43,746.47
57,100	40,994.49	40,994.49	40,994.49	40,994.49	40,994.49	62,100	43,802.63	43,802.63	43,802.63	43,802.63	43,802.63
57,200	41,050.66	41,050.66	41,050.66	41,050.66	41,050.66	62,200	43,858.80	43,858.80	43,858.80	43,858.80	43,858.80
57,300	41,106.82	41,106.82	41,106.82	41,106.82	41,106.82	62,300	43,914.96	43,914.96	43,914.96	43,914.96	43,914.96
57,400	41,162.98	41,162.98	41,162.98	41,162.98	41,162.98	62,400	43,971.12	43,971.12	43,971.12	43,971.12	43,971.12
57,500	41,219.14	41,219.14	41,219.14	41,219.14	41,219.14	62,500	44,027.29	44,027.29	44,027.29	44,027.29	44,027.29
57,600	41,275.31	41,275.31	41,275.31	41,275.31	41,275.31	62,600	44,083.45	44,083.45	44,083.45	44,083.45	44,083.45
57,700	41,331.47	41,331.47	41,331.47	41,331.47	41,331.47	62,700	44,139.61	44,139.61	44,139.61	44,139.61	44,139.61
57,800	41,387.63	41,387.63	41,387.63	41,387.63	41,387.63	62,800	44,195.77	44,195.77	44,195.77	44,195.77	44,195.77
57,900	41,443.80	41,443.80	41,443.80	41,443.80	41,443.80	62,900	44,251.94	44,251.94	44,251.94	44,251.94	44,251.94
58,000	41,499.96	41,499.96	41,499.96	41,499.96	41,499.96	63,000	44,308.10	44,308.10	44,308.10	44,308.10	44,308.10
58,100	41,556.12	41,556.12	41,556.12	41,556.12	41,556.12	63,100	44,364.26	44,364.26	44,364.26	44,364.26	44,364.26
58,200	41,612.28	41,612.28	41,612.28	41,612.28	41,612.28	63,200	44,420.43	44,420.43	44,420.43	44,420.43	44,420.43
58,300	41,668.45	41,668.45	41,668.45	41,668.45	41,668.45	63,300	44,476.59	44,476.59	44,476.59	44,476.59	44,476.59
58,400	41,724.61	41,724.61	41,724.61	41,724.61	41,724.61	63,400	44,532.75	44,532.75	44,532.75	44,532.75	44,532.75
58,500	41,780.77	41,780.77	41,780.77	41,780.77	41,780.77	63,500	44,588.91	44,588.91	44,588.91	44,588.91	44,588.91
58,600	41,836.94	41,836.94	41,836.94	41,836.94	41,836.94	63,600	44,645.08	44,645.08	44,645.08	44,645.08	44,645.08
58,700	41,893.10	41,893.10	41,893.10	41,893.10	41,893.10	63,700	44,701.24	44,701.24	44,701.24	44,701.24	44,701.24
58,800	41,949.26	41,949.26	41,949.26	41,949.26	41,949.26	63,800	44,757.40	44,757.40	44,757.40	44,757.40	44,757.40
58,900	42,005.42	42,005.42	42,005.42	42,005.42	42,005.42	63,900	44,813.56	44,813.56	44,813.56	44,813.56	44,813.56
59,000	42,061.59	42,061.59	42,061.59	42,061.59	42,061.59	64,000	44,869.73	44,869.73	44,869.73	44,869.73	44,869.73
59,100	42,117.75	42,117.75	42,117.75	42,117.75	42,117.75	64,100	44,925.89	44,925.89	44,925.89	44,925.89	44,925.89
59,200	42,173.91	42,173.91	42,173.91	42,173.91	42,173.91	64,200	44,982.05	44,982.05	44,982.05	44,982.05	44,982.05
59,300	42,230.07	42,230.07	42,230.07	42,230.07	42,230.07	64,300	45,038.22	45,038.22	45,038.22	45,038.22	45,038.22
59,400	42,286.24	42,286.24	42,286.24	42,286.24	42,286.24	64,400	45,094.38	45,094.38	45,094.38	45,094.38	45,094.38
59,500	42,342.40	42,342.40	42,342.40	42,342.40	42,342.40	64,500	45,150.54	45,150.54	45,150.54	45,150.54	45,150.54
59,600	42,398.56	42,398.56	42,398.56	42,398.56	42,398.56	64,600	45,206.70	45,206.70	45,206.70	45,206.70	45,206.70
59,700	42,454.73	42,454.73	42,454.73	42,454.73	42,454.73	64,700	45,262.87	45,262.87	45,262.87	45,262.87	45,262.87
59,800	42,510.89	42,510.89	42,510.89	42,510.89	42,510.89	64,800	45,319.03	45,319.03	45,319.03	45,319.03	45,319.03
59,900	42,567.05	42,567.05	42,567.05	42,567.05	42,567.05	64,900	45,375.19	45,375.19	45,375.19	45,375.19	45,375.19
60,000	42,623.21	42,623.21	42,623.21	42,623.21	42,623.21	65,000	45,431.36	45,431.36	45,431.36	45,431.36	45,431.36

Income replacement indemnity or indemnity payable under the Workers' Compensation Act for the year 2017 (90 % of weighted net income for 2017) Worker with dependent spouse Worker with 3 dependents of full age Number of minor dependents						Income replacement indemnity or indemnity payable under the Workers' Compensation Act for the year 2017 (90 % of weighted net income for 2017) Worker with dependent spouse Worker with 3 dependents of full age Number of minor dependents					
Annual gross income	0	1	2	3	4 or more	Annual gross income	0	1	2	3	4 or more
65,100	45,487.52	45,487.52	45,487.52	45,487.52	45,487.52	70,100	48,295.66	48,295.66	48,295.66	48,295.66	48,295.66
65,200	45,543.68	45,543.68	45,543.68	45,543.68	45,543.68	70,200	48,351.82	48,351.82	48,351.82	48,351.82	48,351.82
65,300	45,599.84	45,599.84	45,599.84	45,599.84	45,599.84	70,300	48,407.99	48,407.99	48,407.99	48,407.99	48,407.99
65,400	45,656.01	45,656.01	45,656.01	45,656.01	45,656.01	70,400	48,464.15	48,464.15	48,464.15	48,464.15	48,464.15
65,500	45,712.17	45,712.17	45,712.17	45,712.17	45,712.17	70,500	48,520.31	48,520.31	48,520.31	48,520.31	48,520.31
65,600	45,768.33	45,768.33	45,768.33	45,768.33	45,768.33	70,600	48,576.47	48,576.47	48,576.47	48,576.47	48,576.47
65,700	45,824.50	45,824.50	45,824.50	45,824.50	45,824.50	70,700	48,632.64	48,632.64	48,632.64	48,632.64	48,632.64
65,800	45,880.66	45,880.66	45,880.66	45,880.66	45,880.66	70,800	48,688.80	48,688.80	48,688.80	48,688.80	48,688.80
65,900	45,936.82	45,936.82	45,936.82	45,936.82	45,936.82	70,900	48,744.96	48,744.96	48,744.96	48,744.96	48,744.96
66,000	45,992.98	45,992.98	45,992.98	45,992.98	45,992.98	71,000	48,801.13	48,801.13	48,801.13	48,801.13	48,801.13
66,100	46,049.15	46,049.15	46,049.15	46,049.15	46,049.15	71,100	48,857.29	48,857.29	48,857.29	48,857.29	48,857.29
66,200	46,105.31	46,105.31	46,105.31	46,105.31	46,105.31	71,200	48,913.45	48,913.45	48,913.45	48,913.45	48,913.45
66,300	46,161.47	46,161.47	46,161.47	46,161.47	46,161.47	71,300	48,969.61	48,969.61	48,969.61	48,969.61	48,969.61
66,400	46,217.64	46,217.64	46,217.64	46,217.64	46,217.64	71,400	49,025.78	49,025.78	49,025.78	49,025.78	49,025.78
66,500	46,273.80	46,273.80	46,273.80	46,273.80	46,273.80	71,500	49,081.94	49,081.94	49,081.94	49,081.94	49,081.94
66,600	46,329.96	46,329.96	46,329.96	46,329.96	46,329.96	71,600	49,138.10	49,138.10	49,138.10	49,138.10	49,138.10
66,700	46,386.12	46,386.12	46,386.12	46,386.12	46,386.12	71,700	49,194.27	49,194.27	49,194.27	49,194.27	49,194.27
66,800	46,442.29	46,442.29	46,442.29	46,442.29	46,442.29	71,800	49,250.43	49,250.43	49,250.43	49,250.43	49,250.43
66,900	46,498.45	46,498.45	46,498.45	46,498.45	46,498.45	71,900	49,306.59	49,306.59	49,306.59	49,306.59	49,306.59
67,000	46,554.61	46,554.61	46,554.61	46,554.61	46,554.61	72,000	49,362.75	49,362.75	49,362.75	49,362.75	49,362.75
67,100	46,610.78	46,610.78	46,610.78	46,610.78	46,610.78	72,100	49,418.92	49,418.92	49,418.92	49,418.92	49,418.92
67,200	46,666.94	46,666.94	46,666.94	46,666.94	46,666.94	72,200	49,475.08	49,475.08	49,475.08	49,475.08	49,475.08
67,300	46,723.10	46,723.10	46,723.10	46,723.10	46,723.10	72,300	49,531.24	49,531.24	49,531.24	49,531.24	49,531.24
67,400	46,779.26	46,779.26	46,779.26	46,779.26	46,779.26	72,400	49,587.40	49,587.40	49,587.40	49,587.40	49,587.40
67,500	46,835.43	46,835.43	46,835.43	46,835.43	46,835.43	72,500	49,643.57	49,643.57	49,643.57	49,643.57	49,643.57
67,600	46,891.59	46,891.59	46,891.59	46,891.59	46,891.59						
67,700	46,947.75	46,947.75	46,947.75	46,947.75	46,947.75						
67,800	47,003.91	47,003.91	47,003.91	47,003.91	47,003.91						
67,900	47,060.08	47,060.08	47,060.08	47,060.08	47,060.08						
68,000	47,116.24	47,116.24	47,116.24	47,116.24	47,116.24						
68,100	47,172.40	47,172.40	47,172.40	47,172.40	47,172.40						
68,200	47,228.57	47,228.57	47,228.57	47,228.57	47,228.57						
68,300	47,284.73	47,284.73	47,284.73	47,284.73	47,284.73						
68,400	47,340.89	47,340.89	47,340.89	47,340.89	47,340.89						
68,500	47,397.05	47,397.05	47,397.05	47,397.05	47,397.05						
68,600	47,453.22	47,453.22	47,453.22	47,453.22	47,453.22						
68,700	47,509.38	47,509.38	47,509.38	47,509.38	47,509.38						
68,800	47,565.54	47,565.54	47,565.54	47,565.54	47,565.54						
68,900	47,621.71	47,621.71	47,621.71	47,621.71	47,621.71						
69,000	47,677.87	47,677.87	47,677.87	47,677.87	47,677.87						
69,100	47,734.03	47,734.03	47,734.03	47,734.03	47,734.03						
69,200	47,790.19	47,790.19	47,790.19	47,790.19	47,790.19						
69,300	47,846.36	47,846.36	47,846.36	47,846.36	47,846.36						
69,400	47,902.52	47,902.52	47,902.52	47,902.52	47,902.52						
69,500	47,958.68	47,958.68	47,958.68	47,958.68	47,958.68						
69,600	48,014.85	48,014.85	48,014.85	48,014.85	48,014.85						
69,700	48,071.01	48,071.01	48,071.01	48,071.01	48,071.01						
69,800	48,127.17	48,127.17	48,127.17	48,127.17	48,127.17						
69,900	48,183.33	48,183.33	48,183.33	48,183.33	48,183.33						
70,000	48,239.50	48,239.50	48,239.50	48,239.50	48,239.50						

Income replacement indemnity or indemnity payable under the Workers' Compensation Act for the year 2017 (90 % of weighted net income for 2017) Worker with dependent spouse						Income replacement indemnity or indemnity payable under the Workers' Compensation Act for the year 2017 (90 % of weighted net income for 2017) Worker with dependent spouse					
Annual gross income	Worker with 4 or more dependents of full age Number of minor dependents					Annual gross income	Worker with 4 or more dependents of full age Number of minor dependents				
	0	1	2	3	4 or more		0	1	2	3	4 or more
100	88.36	88.36	88.36	88.36	88.36	5,100	4,428.79	4,428.79	4,428.79	4,428.79	4,428.79
200	176.73	176.73	176.73	176.73	176.73	5,200	4,512.30	4,512.30	4,512.30	4,512.30	4,512.30
300	265.09	265.09	265.09	265.09	265.09	5,300	4,595.80	4,595.80	4,595.80	4,595.80	4,595.80
400	353.46	353.46	353.46	353.46	353.46	5,400	4,679.31	4,679.31	4,679.31	4,679.31	4,679.31
500	441.82	441.82	441.82	441.82	441.82	5,500	4,762.81	4,762.81	4,762.81	4,762.81	4,762.81
600	530.18	530.18	530.18	530.18	530.18	5,600	4,846.31	4,846.31	4,846.31	4,846.31	4,846.31
700	618.55	618.55	618.55	618.55	618.55	5,700	4,929.82	4,929.82	4,929.82	4,929.82	4,929.82
800	706.91	706.91	706.91	706.91	706.91	5,800	5,013.32	5,013.32	5,013.32	5,013.32	5,013.32
900	795.27	795.27	795.27	795.27	795.27	5,900	5,096.82	5,096.82	5,096.82	5,096.82	5,096.82
1,000	883.64	883.64	883.64	883.64	883.64	6,000	5,180.33	5,180.33	5,180.33	5,180.33	5,180.33
1,100	972.00	972.00	972.00	972.00	972.00	6,100	5,263.83	5,263.83	5,263.83	5,263.83	5,263.83
1,200	1,060.37	1,060.37	1,060.37	1,060.37	1,060.37	6,200	5,347.34	5,347.34	5,347.34	5,347.34	5,347.34
1,300	1,148.73	1,148.73	1,148.73	1,148.73	1,148.73	6,300	5,430.84	5,430.84	5,430.84	5,430.84	5,430.84
1,400	1,237.09	1,237.09	1,237.09	1,237.09	1,237.09	6,400	5,514.34	5,514.34	5,514.34	5,514.34	5,514.34
1,500	1,325.46	1,325.46	1,325.46	1,325.46	1,325.46	6,500	5,597.85	5,597.85	5,597.85	5,597.85	5,597.85
1,600	1,413.82	1,413.82	1,413.82	1,413.82	1,413.82	6,600	5,681.35	5,681.35	5,681.35	5,681.35	5,681.35
1,700	1,502.18	1,502.18	1,502.18	1,502.18	1,502.18	6,700	5,764.85	5,764.85	5,764.85	5,764.85	5,764.85
1,800	1,590.55	1,590.55	1,590.55	1,590.55	1,590.55	6,800	5,848.36	5,848.36	5,848.36	5,848.36	5,848.36
1,900	1,678.91	1,678.91	1,678.91	1,678.91	1,678.91	6,900	5,931.86	5,931.86	5,931.86	5,931.86	5,931.86
2,000	1,767.28	1,767.28	1,767.28	1,767.28	1,767.28	7,000	6,015.37	6,015.37	6,015.37	6,015.37	6,015.37
2,100	1,855.64	1,855.64	1,855.64	1,855.64	1,855.64	7,100	6,098.87	6,098.87	6,098.87	6,098.87	6,098.87
2,200	1,944.00	1,944.00	1,944.00	1,944.00	1,944.00	7,200	6,182.37	6,182.37	6,182.37	6,182.37	6,182.37
2,300	2,032.37	2,032.37	2,032.37	2,032.37	2,032.37	7,300	6,265.88	6,265.88	6,265.88	6,265.88	6,265.88
2,400	2,120.73	2,120.73	2,120.73	2,120.73	2,120.73	7,400	6,349.38	6,349.38	6,349.38	6,349.38	6,349.38
2,500	2,209.10	2,209.10	2,209.10	2,209.10	2,209.10	7,500	6,432.89	6,432.89	6,432.89	6,432.89	6,432.89
2,600	2,297.46	2,297.46	2,297.46	2,297.46	2,297.46	7,600	6,516.39	6,516.39	6,516.39	6,516.39	6,516.39
2,700	2,385.82	2,385.82	2,385.82	2,385.82	2,385.82	7,700	6,599.89	6,599.89	6,599.89	6,599.89	6,599.89
2,800	2,474.19	2,474.19	2,474.19	2,474.19	2,474.19	7,800	6,683.40	6,683.40	6,683.40	6,683.40	6,683.40
2,900	2,562.55	2,562.55	2,562.55	2,562.55	2,562.55	7,900	6,766.90	6,766.90	6,766.90	6,766.90	6,766.90
3,000	2,650.91	2,650.91	2,650.91	2,650.91	2,650.91	8,000	6,850.40	6,850.40	6,850.40	6,850.40	6,850.40
3,100	2,739.28	2,739.28	2,739.28	2,739.28	2,739.28	8,100	6,933.91	6,933.91	6,933.91	6,933.91	6,933.91
3,200	2,827.64	2,827.64	2,827.64	2,827.64	2,827.64	8,200	7,017.41	7,017.41	7,017.41	7,017.41	7,017.41
3,300	2,916.01	2,916.01	2,916.01	2,916.01	2,916.01	8,300	7,100.92	7,100.92	7,100.92	7,100.92	7,100.92
3,400	3,004.37	3,004.37	3,004.37	3,004.37	3,004.37	8,400	7,184.42	7,184.42	7,184.42	7,184.42	7,184.42
3,500	3,092.73	3,092.73	3,092.73	3,092.73	3,092.73	8,500	7,267.92	7,267.92	7,267.92	7,267.92	7,267.92
3,600	3,176.24	3,176.24	3,176.24	3,176.24	3,176.24	8,600	7,351.43	7,351.43	7,351.43	7,351.43	7,351.43
3,700	3,259.74	3,259.74	3,259.74	3,259.74	3,259.74	8,700	7,434.93	7,434.93	7,434.93	7,434.93	7,434.93
3,800	3,343.24	3,343.24	3,343.24	3,343.24	3,343.24	8,800	7,518.43	7,518.43	7,518.43	7,518.43	7,518.43
3,900	3,426.75	3,426.75	3,426.75	3,426.75	3,426.75	8,900	7,601.94	7,601.94	7,601.94	7,601.94	7,601.94
4,000	3,510.25	3,510.25	3,510.25	3,510.25	3,510.25	9,000	7,685.44	7,685.44	7,685.44	7,685.44	7,685.44
4,100	3,593.76	3,593.76	3,593.76	3,593.76	3,593.76	9,100	7,768.95	7,768.95	7,768.95	7,768.95	7,768.95
4,200	3,677.26	3,677.26	3,677.26	3,677.26	3,677.26	9,200	7,852.45	7,852.45	7,852.45	7,852.45	7,852.45
4,300	3,760.76	3,760.76	3,760.76	3,760.76	3,760.76	9,300	7,935.95	7,935.95	7,935.95	7,935.95	7,935.95
4,400	3,844.27	3,844.27	3,844.27	3,844.27	3,844.27	9,400	8,019.46	8,019.46	8,019.46	8,019.46	8,019.46
4,500	3,927.77	3,927.77	3,927.77	3,927.77	3,927.77	9,500	8,102.96	8,102.96	8,102.96	8,102.96	8,102.96
4,600	4,011.27	4,011.27	4,011.27	4,011.27	4,011.27	9,600	8,186.46	8,186.46	8,186.46	8,186.46	8,186.46
4,700	4,094.78	4,094.78	4,094.78	4,094.78	4,094.78	9,700	8,269.97	8,269.97	8,269.97	8,269.97	8,269.97
4,800	4,178.28	4,178.28	4,178.28	4,178.28	4,178.28	9,800	8,353.47	8,353.47	8,353.47	8,353.47	8,353.47
4,900	4,261.79	4,261.79	4,261.79	4,261.79	4,261.79	9,900	8,436.98	8,436.98	8,436.98	8,436.98	8,436.98
5,000	4,345.29	4,345.29	4,345.29	4,345.29	4,345.29	10,000	8,520.48	8,520.48	8,520.48	8,520.48	8,520.48

Income replacement indemnity or indemnity payable under the Workers' Compensation Act for the year 2017 (90 % of weighted net income for 2017) Worker with dependent spouse						Income replacement indemnity or indemnity payable under the Workers' Compensation Act for the year 2017 (90 % of weighted net income for 2017) Worker with dependent spouse					
Annual gross income	Worker with 4 or more dependents of full age Number of minor dependents					Annual gross income	Worker with 4 or more dependents of full age Number of minor dependents				
	0	1	2	3	4 or more		0	1	2	3	4 or more
10,100	8,603.98	8,603.98	8,603.98	8,603.98	8,603.98	15,100	12,779.17	12,779.17	12,779.17	12,779.17	12,779.17
10,200	8,687.49	8,687.49	8,687.49	8,687.49	8,687.49	15,200	12,862.68	12,862.68	12,862.68	12,862.68	12,862.68
10,300	8,770.99	8,770.99	8,770.99	8,770.99	8,770.99	15,300	12,946.18	12,946.18	12,946.18	12,946.18	12,946.18
10,400	8,854.50	8,854.50	8,854.50	8,854.50	8,854.50	15,400	13,029.69	13,029.69	13,029.69	13,029.69	13,029.69
10,500	8,938.00	8,938.00	8,938.00	8,938.00	8,938.00	15,500	13,113.19	13,113.19	13,113.19	13,113.19	13,113.19
10,600	9,021.50	9,021.50	9,021.50	9,021.50	9,021.50	15,600	13,196.69	13,196.69	13,196.69	13,196.69	13,196.69
10,700	9,105.01	9,105.01	9,105.01	9,105.01	9,105.01	15,700	13,280.20	13,280.20	13,280.20	13,280.20	13,280.20
10,800	9,188.51	9,188.51	9,188.51	9,188.51	9,188.51	15,800	13,363.70	13,363.70	13,363.70	13,363.70	13,363.70
10,900	9,272.01	9,272.01	9,272.01	9,272.01	9,272.01	15,900	13,447.20	13,447.20	13,447.20	13,447.20	13,447.20
11,000	9,355.52	9,355.52	9,355.52	9,355.52	9,355.52	16,000	13,530.71	13,530.71	13,530.71	13,530.71	13,530.71
11,100	9,439.02	9,439.02	9,439.02	9,439.02	9,439.02	16,100	13,614.21	13,614.21	13,614.21	13,614.21	13,614.21
11,200	9,522.53	9,522.53	9,522.53	9,522.53	9,522.53	16,200	13,697.72	13,697.72	13,697.72	13,697.72	13,697.72
11,300	9,606.03	9,606.03	9,606.03	9,606.03	9,606.03	16,300	13,781.22	13,781.22	13,781.22	13,781.22	13,781.22
11,400	9,689.53	9,689.53	9,689.53	9,689.53	9,689.53	16,400	13,864.72	13,864.72	13,864.72	13,864.72	13,864.72
11,500	9,773.04	9,773.04	9,773.04	9,773.04	9,773.04	16,500	13,948.23	13,948.23	13,948.23	13,948.23	13,948.23
11,600	9,856.54	9,856.54	9,856.54	9,856.54	9,856.54	16,600	14,031.73	14,031.73	14,031.73	14,031.73	14,031.73
11,700	9,940.04	9,940.04	9,940.04	9,940.04	9,940.04	16,700	14,115.23	14,115.23	14,115.23	14,115.23	14,115.23
11,800	10,023.55	10,023.55	10,023.55	10,023.55	10,023.55	16,800	14,198.74	14,198.74	14,198.74	14,198.74	14,198.74
11,900	10,107.05	10,107.05	10,107.05	10,107.05	10,107.05	16,900	14,282.24	14,282.24	14,282.24	14,282.24	14,282.24
12,000	10,190.56	10,190.56	10,190.56	10,190.56	10,190.56	17,000	14,365.75	14,365.75	14,365.75	14,365.75	14,365.75
12,100	10,274.06	10,274.06	10,274.06	10,274.06	10,274.06	17,100	14,449.25	14,449.25	14,449.25	14,449.25	14,449.25
12,200	10,357.56	10,357.56	10,357.56	10,357.56	10,357.56	17,200	14,532.75	14,532.75	14,532.75	14,532.75	14,532.75
12,300	10,441.07	10,441.07	10,441.07	10,441.07	10,441.07	17,300	14,616.26	14,616.26	14,616.26	14,616.26	14,616.26
12,400	10,524.57	10,524.57	10,524.57	10,524.57	10,524.57	17,400	14,699.76	14,699.76	14,699.76	14,699.76	14,699.76
12,500	10,608.08	10,608.08	10,608.08	10,608.08	10,608.08	17,500	14,783.27	14,783.27	14,783.27	14,783.27	14,783.27
12,600	10,691.58	10,691.58	10,691.58	10,691.58	10,691.58	17,600	14,866.77	14,866.77	14,866.77	14,866.77	14,866.77
12,700	10,775.08	10,775.08	10,775.08	10,775.08	10,775.08	17,700	14,950.27	14,950.27	14,950.27	14,950.27	14,950.27
12,800	10,858.59	10,858.59	10,858.59	10,858.59	10,858.59	17,800	15,033.78	15,033.78	15,033.78	15,033.78	15,033.78
12,900	10,942.09	10,942.09	10,942.09	10,942.09	10,942.09	17,900	15,117.28	15,117.28	15,117.28	15,117.28	15,117.28
13,000	11,025.59	11,025.59	11,025.59	11,025.59	11,025.59	18,000	15,200.78	15,200.78	15,200.78	15,200.78	15,200.78
13,100	11,109.10	11,109.10	11,109.10	11,109.10	11,109.10	18,100	15,284.29	15,284.29	15,284.29	15,284.29	15,284.29
13,200	11,192.60	11,192.60	11,192.60	11,192.60	11,192.60	18,200	15,367.79	15,367.79	15,367.79	15,367.79	15,367.79
13,300	11,276.11	11,276.11	11,276.11	11,276.11	11,276.11	18,300	15,451.30	15,451.30	15,451.30	15,451.30	15,451.30
13,400	11,359.61	11,359.61	11,359.61	11,359.61	11,359.61	18,400	15,534.80	15,534.80	15,534.80	15,534.80	15,534.80
13,500	11,443.11	11,443.11	11,443.11	11,443.11	11,443.11	18,500	15,618.30	15,618.30	15,618.30	15,618.30	15,618.30
13,600	11,526.62	11,526.62	11,526.62	11,526.62	11,526.62	18,600	15,701.81	15,701.81	15,701.81	15,701.81	15,701.81
13,700	11,610.12	11,610.12	11,610.12	11,610.12	11,610.12	18,700	15,785.31	15,785.31	15,785.31	15,785.31	15,785.31
13,800	11,693.62	11,693.62	11,693.62	11,693.62	11,693.62	18,800	15,868.81	15,868.81	15,868.81	15,868.81	15,868.81
13,900	11,777.13	11,777.13	11,777.13	11,777.13	11,777.13	18,900	15,952.32	15,952.32	15,952.32	15,952.32	15,952.32
14,000	11,860.63	11,860.63	11,860.63	11,860.63	11,860.63	19,000	16,035.82	16,035.82	16,035.82	16,035.82	16,035.82
14,100	11,944.14	11,944.14	11,944.14	11,944.14	11,944.14	19,100	16,119.33	16,119.33	16,119.33	16,119.33	16,119.33
14,200	12,027.64	12,027.64	12,027.64	12,027.64	12,027.64	19,200	16,202.83	16,202.83	16,202.83	16,202.83	16,202.83
14,300	12,111.14	12,111.14	12,111.14	12,111.14	12,111.14	19,300	16,286.33	16,286.33	16,286.33	16,286.33	16,286.33
14,400	12,194.65	12,194.65	12,194.65	12,194.65	12,194.65	19,400	16,369.84	16,369.84	16,369.84	16,369.84	16,369.84
14,500	12,278.15	12,278.15	12,278.15	12,278.15	12,278.15	19,500	16,453.34	16,453.34	16,453.34	16,453.34	16,453.34
14,600	12,361.65	12,361.65	12,361.65	12,361.65	12,361.65	19,600	16,536.84	16,536.84	16,536.84	16,536.84	16,536.84
14,700	12,445.16	12,445.16	12,445.16	12,445.16	12,445.16	19,700	16,620.35	16,620.35	16,620.35	16,620.35	16,620.35
14,800	12,528.66	12,528.66	12,528.66	12,528.66	12,528.66	19,800	16,703.85	16,703.85	16,703.85	16,703.85	16,703.85
14,900	12,612.17	12,612.17	12,612.17	12,612.17	12,612.17	19,900	16,787.36	16,787.36	16,787.36	16,787.36	16,787.36
15,000	12,695.67	12,695.67	12,695.67	12,695.67	12,695.67	20,000	16,870.86	16,870.86	16,870.86	16,870.86	16,870.86

Income replacement indemnity or indemnity payable under the Workers' Compensation Act for the year 2017 (90 % of weighted net income for 2017) Worker with dependent spouse						Income replacement indemnity or indemnity payable under the Workers' Compensation Act for the year 2017 (90 % of weighted net income for 2017) Worker with dependent spouse					
Annual gross income	Worker with 4 or more dependents of full age Number of minor dependents					Annual gross income	Worker with 4 or more dependents of full age Number of minor dependents				
	0	1	2	3	4 or more		0	1	2	3	4 or more
20,100	16,954.36	16,954.36	16,954.36	16,954.36	16,954.36	25,100	21,129.55	21,129.55	21,129.55	21,129.55	21,129.55
20,200	17,037.87	17,037.87	17,037.87	17,037.87	17,037.87	25,200	21,213.06	21,213.06	21,213.06	21,213.06	21,213.06
20,300	17,121.37	17,121.37	17,121.37	17,121.37	17,121.37	25,300	21,296.56	21,296.56	21,296.56	21,296.56	21,296.56
20,400	17,204.88	17,204.88	17,204.88	17,204.88	17,204.88	25,400	21,380.07	21,380.07	21,380.07	21,380.07	21,380.07
20,500	17,288.38	17,288.38	17,288.38	17,288.38	17,288.38	25,500	21,463.57	21,463.57	21,463.57	21,463.57	21,463.57
20,600	17,371.88	17,371.88	17,371.88	17,371.88	17,371.88	25,600	21,547.07	21,547.07	21,547.07	21,547.07	21,547.07
20,700	17,455.39	17,455.39	17,455.39	17,455.39	17,455.39	25,700	21,630.58	21,630.58	21,630.58	21,630.58	21,630.58
20,800	17,538.89	17,538.89	17,538.89	17,538.89	17,538.89	25,800	21,714.08	21,714.08	21,714.08	21,714.08	21,714.08
20,900	17,622.39	17,622.39	17,622.39	17,622.39	17,622.39	25,900	21,797.58	21,797.58	21,797.58	21,797.58	21,797.58
21,000	17,705.90	17,705.90	17,705.90	17,705.90	17,705.90	26,000	21,881.09	21,881.09	21,881.09	21,881.09	21,881.09
21,100	17,789.40	17,789.40	17,789.40	17,789.40	17,789.40	26,100	21,964.59	21,964.59	21,964.59	21,964.59	21,964.59
21,200	17,872.91	17,872.91	17,872.91	17,872.91	17,872.91	26,200	22,042.47	22,042.47	22,042.47	22,042.47	22,042.47
21,300	17,956.41	17,956.41	17,956.41	17,956.41	17,956.41	26,300	22,115.52	22,115.52	22,115.52	22,115.52	22,115.52
21,400	18,039.91	18,039.91	18,039.91	18,039.91	18,039.91	26,400	22,188.56	22,188.56	22,188.56	22,188.56	22,188.56
21,500	18,123.42	18,123.42	18,123.42	18,123.42	18,123.42	26,500	22,261.61	22,261.61	22,261.61	22,261.61	22,261.61
21,600	18,206.92	18,206.92	18,206.92	18,206.92	18,206.92	26,600	22,334.65	22,334.65	22,334.65	22,334.65	22,334.65
21,700	18,290.42	18,290.42	18,290.42	18,290.42	18,290.42	26,700	22,407.70	22,407.70	22,407.70	22,407.70	22,407.70
21,800	18,373.93	18,373.93	18,373.93	18,373.93	18,373.93	26,800	22,480.74	22,480.74	22,480.74	22,480.74	22,480.74
21,900	18,457.43	18,457.43	18,457.43	18,457.43	18,457.43	26,900	22,553.79	22,553.79	22,553.79	22,553.79	22,553.79
22,000	18,540.94	18,540.94	18,540.94	18,540.94	18,540.94	27,000	22,626.83	22,626.83	22,626.83	22,626.83	22,626.83
22,100	18,624.44	18,624.44	18,624.44	18,624.44	18,624.44	27,100	22,699.88	22,699.88	22,699.88	22,699.88	22,699.88
22,200	18,707.94	18,707.94	18,707.94	18,707.94	18,707.94	27,200	22,772.92	22,772.92	22,772.92	22,772.92	22,772.92
22,300	18,791.45	18,791.45	18,791.45	18,791.45	18,791.45	27,300	22,845.97	22,845.97	22,845.97	22,845.97	22,845.97
22,400	18,874.95	18,874.95	18,874.95	18,874.95	18,874.95	27,400	22,919.01	22,919.01	22,919.01	22,919.01	22,919.01
22,500	18,958.46	18,958.46	18,958.46	18,958.46	18,958.46	27,500	22,992.06	22,992.06	22,992.06	22,992.06	22,992.06
22,600	19,041.96	19,041.96	19,041.96	19,041.96	19,041.96	27,600	23,065.10	23,065.10	23,065.10	23,065.10	23,065.10
22,700	19,125.46	19,125.46	19,125.46	19,125.46	19,125.46	27,700	23,138.15	23,138.15	23,138.15	23,138.15	23,138.15
22,800	19,208.97	19,208.97	19,208.97	19,208.97	19,208.97	27,800	23,211.19	23,211.19	23,211.19	23,211.19	23,211.19
22,900	19,292.47	19,292.47	19,292.47	19,292.47	19,292.47	27,900	23,284.24	23,284.24	23,284.24	23,284.24	23,284.24
23,000	19,375.97	19,375.97	19,375.97	19,375.97	19,375.97	28,000	23,357.28	23,357.28	23,357.28	23,357.28	23,357.28
23,100	19,459.48	19,459.48	19,459.48	19,459.48	19,459.48	28,100	23,430.33	23,430.33	23,430.33	23,430.33	23,430.33
23,200	19,542.98	19,542.98	19,542.98	19,542.98	19,542.98	28,200	23,503.37	23,503.37	23,503.37	23,503.37	23,503.37
23,300	19,626.49	19,626.49	19,626.49	19,626.49	19,626.49	28,300	23,576.42	23,576.42	23,576.42	23,576.42	23,576.42
23,400	19,709.99	19,709.99	19,709.99	19,709.99	19,709.99	28,400	23,649.46	23,649.46	23,649.46	23,649.46	23,649.46
23,500	19,793.49	19,793.49	19,793.49	19,793.49	19,793.49	28,500	23,722.51	23,722.51	23,722.51	23,722.51	23,722.51
23,600	19,877.00	19,877.00	19,877.00	19,877.00	19,877.00	28,600	23,795.55	23,795.55	23,795.55	23,795.55	23,795.55
23,700	19,960.50	19,960.50	19,960.50	19,960.50	19,960.50	28,700	23,868.60	23,868.60	23,868.60	23,868.60	23,868.60
23,800	20,044.00	20,044.00	20,044.00	20,044.00	20,044.00	28,800	23,941.64	23,941.64	23,941.64	23,941.64	23,941.64
23,900	20,127.51	20,127.51	20,127.51	20,127.51	20,127.51	28,900	24,014.69	24,014.69	24,014.69	24,014.69	24,014.69
24,000	20,211.01	20,211.01	20,211.01	20,211.01	20,211.01	29,000	24,087.73	24,087.73	24,087.73	24,087.73	24,087.73
24,100	20,294.52	20,294.52	20,294.52	20,294.52	20,294.52	29,100	24,160.78	24,160.78	24,160.78	24,160.78	24,160.78
24,200	20,378.02	20,378.02	20,378.02	20,378.02	20,378.02	29,200	24,233.82	24,233.82	24,233.82	24,233.82	24,233.82
24,300	20,461.52	20,461.52	20,461.52	20,461.52	20,461.52	29,300	24,306.87	24,306.87	24,306.87	24,306.87	24,306.87
24,400	20,545.03	20,545.03	20,545.03	20,545.03	20,545.03	29,400	24,379.91	24,379.91	24,379.91	24,379.91	24,379.91
24,500	20,628.53	20,628.53	20,628.53	20,628.53	20,628.53	29,500	24,452.96	24,452.96	24,452.96	24,452.96	24,452.96
24,600	20,712.03	20,712.03	20,712.03	20,712.03	20,712.03	29,600	24,526.00	24,526.00	24,526.00	24,526.00	24,526.00
24,700	20,795.54	20,795.54	20,795.54	20,795.54	20,795.54	29,700	24,599.05	24,599.05	24,599.05	24,599.05	24,599.05
24,800	20,879.04	20,879.04	20,879.04	20,879.04	20,879.04	29,800	24,672.09	24,672.09	24,672.09	24,672.09	24,672.09
24,900	20,962.55	20,962.55	20,962.55	20,962.55	20,962.55	29,900	24,745.14	24,745.14	24,745.14	24,745.14	24,745.14
25,000	21,046.05	21,046.05	21,046.05	21,046.05	21,046.05	30,000	24,818.18	24,818.18	24,818.18	24,818.18	24,818.18

Income replacement indemnity or indemnity payable under the Workers' Compensation Act for the year 2017						Income replacement indemnity or indemnity payable under the Workers' Compensation Act for the year 2017					
(90 % of weighted net income for 2017)						(90 % of weighted net income for 2017)					
Annual gross income	Worker with dependent spouse					Annual gross income	Worker with dependent spouse				
	Worker with 4 or more dependents of full age						Worker with 4 or more dependents of full age				
	Number of minor dependents						Number of minor dependents				
	0	1	2	3	4 or more		0	1	2	3	4 or more
30,100	24,891.23	24,891.23	24,891.23	24,891.23	24,891.23	35,100	28,543.47	28,543.47	28,543.47	28,543.47	28,543.47
30,200	24,964.27	24,964.27	24,964.27	24,964.27	24,964.27	35,200	28,616.52	28,616.52	28,616.52	28,616.52	28,616.52
30,300	25,037.32	25,037.32	25,037.32	25,037.32	25,037.32	35,300	28,689.56	28,689.56	28,689.56	28,689.56	28,689.56
30,400	25,110.36	25,110.36	25,110.36	25,110.36	25,110.36	35,400	28,762.61	28,762.61	28,762.61	28,762.61	28,762.61
30,500	25,183.41	25,183.41	25,183.41	25,183.41	25,183.41	35,500	28,835.65	28,835.65	28,835.65	28,835.65	28,835.65
30,600	25,256.45	25,256.45	25,256.45	25,256.45	25,256.45	35,600	28,908.70	28,908.70	28,908.70	28,908.70	28,908.70
30,700	25,329.50	25,329.50	25,329.50	25,329.50	25,329.50	35,700	28,981.74	28,981.74	28,981.74	28,981.74	28,981.74
30,800	25,402.54	25,402.54	25,402.54	25,402.54	25,402.54	35,800	29,054.79	29,054.79	29,054.79	29,054.79	29,054.79
30,900	25,475.59	25,475.59	25,475.59	25,475.59	25,475.59	35,900	29,127.83	29,127.83	29,127.83	29,127.83	29,127.83
31,000	25,548.63	25,548.63	25,548.63	25,548.63	25,548.63	36,000	29,200.88	29,200.88	29,200.88	29,200.88	29,200.88
31,100	25,621.67	25,621.67	25,621.67	25,621.67	25,621.67	36,100	29,273.92	29,273.92	29,273.92	29,273.92	29,273.92
31,200	25,694.72	25,694.72	25,694.72	25,694.72	25,694.72	36,200	29,346.97	29,346.97	29,346.97	29,346.97	29,346.97
31,300	25,767.76	25,767.76	25,767.76	25,767.76	25,767.76	36,300	29,420.01	29,420.01	29,420.01	29,420.01	29,420.01
31,400	25,840.81	25,840.81	25,840.81	25,840.81	25,840.81	36,400	29,493.06	29,493.06	29,493.06	29,493.06	29,493.06
31,500	25,913.85	25,913.85	25,913.85	25,913.85	25,913.85	36,500	29,566.10	29,566.10	29,566.10	29,566.10	29,566.10
31,600	25,986.90	25,986.90	25,986.90	25,986.90	25,986.90	36,600	29,639.15	29,639.15	29,639.15	29,639.15	29,639.15
31,700	26,059.94	26,059.94	26,059.94	26,059.94	26,059.94	36,700	29,712.19	29,712.19	29,712.19	29,712.19	29,712.19
31,800	26,132.99	26,132.99	26,132.99	26,132.99	26,132.99	36,800	29,785.24	29,785.24	29,785.24	29,785.24	29,785.24
31,900	26,206.03	26,206.03	26,206.03	26,206.03	26,206.03	36,900	29,858.28	29,858.28	29,858.28	29,858.28	29,858.28
32,000	26,279.08	26,279.08	26,279.08	26,279.08	26,279.08	37,000	29,931.33	29,931.33	29,931.33	29,931.33	29,931.33
32,100	26,352.12	26,352.12	26,352.12	26,352.12	26,352.12	37,100	30,004.37	30,004.37	30,004.37	30,004.37	30,004.37
32,200	26,425.17	26,425.17	26,425.17	26,425.17	26,425.17	37,200	30,077.42	30,077.42	30,077.42	30,077.42	30,077.42
32,300	26,498.21	26,498.21	26,498.21	26,498.21	26,498.21	37,300	30,150.46	30,150.46	30,150.46	30,150.46	30,150.46
32,400	26,571.26	26,571.26	26,571.26	26,571.26	26,571.26	37,400	30,223.51	30,223.51	30,223.51	30,223.51	30,223.51
32,500	26,644.30	26,644.30	26,644.30	26,644.30	26,644.30	37,500	30,296.55	30,296.55	30,296.55	30,296.55	30,296.55
32,600	26,717.35	26,717.35	26,717.35	26,717.35	26,717.35	37,600	30,369.60	30,369.60	30,369.60	30,369.60	30,369.60
32,700	26,790.39	26,790.39	26,790.39	26,790.39	26,790.39	37,700	30,442.64	30,442.64	30,442.64	30,442.64	30,442.64
32,800	26,863.44	26,863.44	26,863.44	26,863.44	26,863.44	37,800	30,515.69	30,515.69	30,515.69	30,515.69	30,515.69
32,900	26,936.48	26,936.48	26,936.48	26,936.48	26,936.48	37,900	30,588.73	30,588.73	30,588.73	30,588.73	30,588.73
33,000	27,009.53	27,009.53	27,009.53	27,009.53	27,009.53	38,000	30,661.78	30,661.78	30,661.78	30,661.78	30,661.78
33,100	27,082.57	27,082.57	27,082.57	27,082.57	27,082.57	38,100	30,734.82	30,734.82	30,734.82	30,734.82	30,734.82
33,200	27,155.62	27,155.62	27,155.62	27,155.62	27,155.62	38,200	30,807.87	30,807.87	30,807.87	30,807.87	30,807.87
33,300	27,228.66	27,228.66	27,228.66	27,228.66	27,228.66	38,300	30,880.91	30,880.91	30,880.91	30,880.91	30,880.91
33,400	27,301.71	27,301.71	27,301.71	27,301.71	27,301.71	38,400	30,953.96	30,953.96	30,953.96	30,953.96	30,953.96
33,500	27,374.75	27,374.75	27,374.75	27,374.75	27,374.75	38,500	31,027.00	31,027.00	31,027.00	31,027.00	31,027.00
33,600	27,447.80	27,447.80	27,447.80	27,447.80	27,447.80	38,600	31,100.05	31,100.05	31,100.05	31,100.05	31,100.05
33,700	27,520.84	27,520.84	27,520.84	27,520.84	27,520.84	38,700	31,173.09	31,173.09	31,173.09	31,173.09	31,173.09
33,800	27,593.89	27,593.89	27,593.89	27,593.89	27,593.89	38,800	31,246.14	31,246.14	31,246.14	31,246.14	31,246.14
33,900	27,666.93	27,666.93	27,666.93	27,666.93	27,666.93	38,900	31,319.18	31,319.18	31,319.18	31,319.18	31,319.18
34,000	27,739.98	27,739.98	27,739.98	27,739.98	27,739.98	39,000	31,392.23	31,392.23	31,392.23	31,392.23	31,392.23
34,100	27,813.02	27,813.02	27,813.02	27,813.02	27,813.02	39,100	31,465.27	31,465.27	31,465.27	31,465.27	31,465.27
34,200	27,886.07	27,886.07	27,886.07	27,886.07	27,886.07	39,200	31,538.32	31,538.32	31,538.32	31,538.32	31,538.32
34,300	27,959.11	27,959.11	27,959.11	27,959.11	27,959.11	39,300	31,611.36	31,611.36	31,611.36	31,611.36	31,611.36
34,400	28,032.16	28,032.16	28,032.16	28,032.16	28,032.16	39,400	31,684.41	31,684.41	31,684.41	31,684.41	31,684.41
34,500	28,105.20	28,105.20	28,105.20	28,105.20	28,105.20	39,500	31,757.45	31,757.45	31,757.45	31,757.45	31,757.45
34,600	28,178.25	28,178.25	28,178.25	28,178.25	28,178.25	39,600	31,830.50	31,830.50	31,830.50	31,830.50	31,830.50
34,700	28,251.29	28,251.29	28,251.29	28,251.29	28,251.29	39,700	31,903.54	31,903.54	31,903.54	31,903.54	31,903.54
34,800	28,324.34	28,324.34	28,324.34	28,324.34	28,324.34	39,800	31,976.59	31,976.59	31,976.59	31,976.59	31,976.59
34,900	28,397.38	28,397.38	28,397.38	28,397.38	28,397.38	39,900	32,049.63	32,049.63	32,049.63	32,049.63	32,049.63
35,000	28,470.43	28,470.43	28,470.43	28,470.43	28,470.43	40,000	32,122.68	32,122.68	32,122.68	32,122.68	32,122.68

Income replacement indemnity or indemnity payable under the Workers' Compensation Act for the year 2017						Income replacement indemnity or indemnity payable under the Workers' Compensation Act for the year 2017					
(90 % of weighted net income for 2017)						(90 % of weighted net income for 2017)					
Worker with dependent spouse						Worker with dependent spouse					
Annual gross income	Worker with 4 or more dependents of full age					Annual gross income	Worker with 4 or more dependents of full age				
	Number of minor dependents						Number of minor dependents				
	0	1	2	3	4 or more	0	1	2	3	4 or more	
40,100	32,181.68	32,181.68	32,181.68	32,181.68	32,181.68	45,100	35,068.75	35,068.75	35,068.75	35,068.75	35,068.75
40,200	32,240.33	32,240.33	32,240.33	32,240.33	32,240.33	45,200	35,123.79	35,123.79	35,123.79	35,123.79	35,123.79
40,300	32,298.97	32,298.97	32,298.97	32,298.97	32,298.97	45,300	35,178.84	35,178.84	35,178.84	35,178.84	35,178.84
40,400	32,357.62	32,357.62	32,357.62	32,357.62	32,357.62	45,400	35,233.88	35,233.88	35,233.88	35,233.88	35,233.88
40,500	32,416.26	32,416.26	32,416.26	32,416.26	32,416.26	45,500	35,288.93	35,288.93	35,288.93	35,288.93	35,288.93
40,600	32,474.91	32,474.91	32,474.91	32,474.91	32,474.91	45,600	35,343.97	35,343.97	35,343.97	35,343.97	35,343.97
40,700	32,533.55	32,533.55	32,533.55	32,533.55	32,533.55	45,700	35,399.02	35,399.02	35,399.02	35,399.02	35,399.02
40,800	32,592.19	32,592.19	32,592.19	32,592.19	32,592.19	45,800	35,454.06	35,454.06	35,454.06	35,454.06	35,454.06
40,900	32,650.84	32,650.84	32,650.84	32,650.84	32,650.84	45,900	35,509.11	35,509.11	35,509.11	35,509.11	35,509.11
41,000	32,709.48	32,709.48	32,709.48	32,709.48	32,709.48	46,000	35,560.68	35,560.68	35,560.68	35,560.68	35,560.68
41,100	32,768.13	32,768.13	32,768.13	32,768.13	32,768.13	46,100	35,611.59	35,611.59	35,611.59	35,611.59	35,611.59
41,200	32,826.77	32,826.77	32,826.77	32,826.77	32,826.77	46,200	35,662.50	35,662.50	35,662.50	35,662.50	35,662.50
41,300	32,885.42	32,885.42	32,885.42	32,885.42	32,885.42	46,300	35,713.42	35,713.42	35,713.42	35,713.42	35,713.42
41,400	32,944.06	32,944.06	32,944.06	32,944.06	32,944.06	46,400	35,764.33	35,764.33	35,764.33	35,764.33	35,764.33
41,500	33,002.71	33,002.71	33,002.71	33,002.71	33,002.71	46,500	35,815.24	35,815.24	35,815.24	35,815.24	35,815.24
41,600	33,061.35	33,061.35	33,061.35	33,061.35	33,061.35	46,600	35,866.15	35,866.15	35,866.15	35,866.15	35,866.15
41,700	33,120.00	33,120.00	33,120.00	33,120.00	33,120.00	46,700	35,917.06	35,917.06	35,917.06	35,917.06	35,917.06
41,800	33,178.64	33,178.64	33,178.64	33,178.64	33,178.64	46,800	35,967.97	35,967.97	35,967.97	35,967.97	35,967.97
41,900	33,237.29	33,237.29	33,237.29	33,237.29	33,237.29	46,900	36,018.89	36,018.89	36,018.89	36,018.89	36,018.89
42,000	33,295.93	33,295.93	33,295.93	33,295.93	33,295.93	47,000	36,069.80	36,069.80	36,069.80	36,069.80	36,069.80
42,100	33,354.58	33,354.58	33,354.58	33,354.58	33,354.58	47,100	36,120.71	36,120.71	36,120.71	36,120.71	36,120.71
42,200	33,413.22	33,413.22	33,413.22	33,413.22	33,413.22	47,200	36,171.62	36,171.62	36,171.62	36,171.62	36,171.62
42,300	33,471.87	33,471.87	33,471.87	33,471.87	33,471.87	47,300	36,222.53	36,222.53	36,222.53	36,222.53	36,222.53
42,400	33,530.51	33,530.51	33,530.51	33,530.51	33,530.51	47,400	36,273.44	36,273.44	36,273.44	36,273.44	36,273.44
42,500	33,589.16	33,589.16	33,589.16	33,589.16	33,589.16	47,500	36,324.36	36,324.36	36,324.36	36,324.36	36,324.36
42,600	33,647.80	33,647.80	33,647.80	33,647.80	33,647.80	47,600	36,375.27	36,375.27	36,375.27	36,375.27	36,375.27
42,700	33,706.45	33,706.45	33,706.45	33,706.45	33,706.45	47,700	36,426.18	36,426.18	36,426.18	36,426.18	36,426.18
42,800	33,765.09	33,765.09	33,765.09	33,765.09	33,765.09	47,800	36,477.09	36,477.09	36,477.09	36,477.09	36,477.09
42,900	33,823.74	33,823.74	33,823.74	33,823.74	33,823.74	47,900	36,528.00	36,528.00	36,528.00	36,528.00	36,528.00
43,000	33,882.38	33,882.38	33,882.38	33,882.38	33,882.38	48,000	36,578.91	36,578.91	36,578.91	36,578.91	36,578.91
43,100	33,941.03	33,941.03	33,941.03	33,941.03	33,941.03	48,100	36,629.83	36,629.83	36,629.83	36,629.83	36,629.83
43,200	33,999.67	33,999.67	33,999.67	33,999.67	33,999.67	48,200	36,680.74	36,680.74	36,680.74	36,680.74	36,680.74
43,300	34,058.32	34,058.32	34,058.32	34,058.32	34,058.32	48,300	36,731.65	36,731.65	36,731.65	36,731.65	36,731.65
43,400	34,116.96	34,116.96	34,116.96	34,116.96	34,116.96	48,400	36,782.56	36,782.56	36,782.56	36,782.56	36,782.56
43,500	34,175.61	34,175.61	34,175.61	34,175.61	34,175.61	48,500	36,833.47	36,833.47	36,833.47	36,833.47	36,833.47
43,600	34,234.25	34,234.25	34,234.25	34,234.25	34,234.25	48,600	36,884.38	36,884.38	36,884.38	36,884.38	36,884.38
43,700	34,292.90	34,292.90	34,292.90	34,292.90	34,292.90	48,700	36,935.30	36,935.30	36,935.30	36,935.30	36,935.30
43,800	34,351.54	34,351.54	34,351.54	34,351.54	34,351.54	48,800	36,986.21	36,986.21	36,986.21	36,986.21	36,986.21
43,900	34,408.21	34,408.21	34,408.21	34,408.21	34,408.21	48,900	37,037.12	37,037.12	37,037.12	37,037.12	37,037.12
44,000	34,463.25	34,463.25	34,463.25	34,463.25	34,463.25	49,000	37,088.03	37,088.03	37,088.03	37,088.03	37,088.03
44,100	34,518.30	34,518.30	34,518.30	34,518.30	34,518.30	49,100	37,138.94	37,138.94	37,138.94	37,138.94	37,138.94
44,200	34,573.34	34,573.34	34,573.34	34,573.34	34,573.34	49,200	37,189.85	37,189.85	37,189.85	37,189.85	37,189.85
44,300	34,628.39	34,628.39	34,628.39	34,628.39	34,628.39	49,300	37,240.77	37,240.77	37,240.77	37,240.77	37,240.77
44,400	34,683.43	34,683.43	34,683.43	34,683.43	34,683.43	49,400	37,291.68	37,291.68	37,291.68	37,291.68	37,291.68
44,500	34,738.48	34,738.48	34,738.48	34,738.48	34,738.48	49,500	37,342.59	37,342.59	37,342.59	37,342.59	37,342.59
44,600	34,793.52	34,793.52	34,793.52	34,793.52	34,793.52	49,600	37,393.50	37,393.50	37,393.50	37,393.50	37,393.50
44,700	34,848.57	34,848.57	34,848.57	34,848.57	34,848.57	49,700	37,444.41	37,444.41	37,444.41	37,444.41	37,444.41
44,800	34,903.61	34,903.61	34,903.61	34,903.61	34,903.61	49,800	37,495.32	37,495.32	37,495.32	37,495.32	37,495.32
44,900	34,958.66	34,958.66	34,958.66	34,958.66	34,958.66	49,900	37,546.24	37,546.24	37,546.24	37,546.24	37,546.24
45,000	35,013.70	35,013.70	35,013.70	35,013.70	35,013.70	50,000	37,597.15	37,597.15	37,597.15	37,597.15	37,597.15

Income replacement indemnity or indemnity payable under the Workers' Compensation Act for the year 2017						Income replacement indemnity or indemnity payable under the Workers' Compensation Act for the year 2017					
(90 % of weighted net income for 2017)						(90 % of weighted net income for 2017)					
Worker with dependent spouse						Worker with dependent spouse					
Annual gross income	Worker with 4 or more dependents of full age					Annual gross income	Worker with 4 or more dependents of full age				
	Number of minor dependents						Number of minor dependents				
	0	1	2	3	4 or more	0	1	2	3	4 or more	
50,100	37,648.06	37,648.06	37,648.06	37,648.06	37,648.06	55,100	40,231.64	40,231.64	40,231.64	40,231.64	40,231.64
50,200	37,698.97	37,698.97	37,698.97	37,698.97	37,698.97	55,200	40,283.55	40,283.55	40,283.55	40,283.55	40,283.55
50,300	37,749.88	37,749.88	37,749.88	37,749.88	37,749.88	55,300	40,335.46	40,335.46	40,335.46	40,335.46	40,335.46
50,400	37,800.80	37,800.80	37,800.80	37,800.80	37,800.80	55,400	40,391.62	40,391.62	40,391.62	40,391.62	40,391.62
50,500	37,851.71	37,851.71	37,851.71	37,851.71	37,851.71	55,500	40,447.79	40,447.79	40,447.79	40,447.79	40,447.79
50,600	37,902.62	37,902.62	37,902.62	37,902.62	37,902.62	55,600	40,503.95	40,503.95	40,503.95	40,503.95	40,503.95
50,700	37,953.53	37,953.53	37,953.53	37,953.53	37,953.53	55,700	40,560.11	40,560.11	40,560.11	40,560.11	40,560.11
50,800	38,004.44	38,004.44	38,004.44	38,004.44	38,004.44	55,800	40,616.28	40,616.28	40,616.28	40,616.28	40,616.28
50,900	38,055.35	38,055.35	38,055.35	38,055.35	38,055.35	55,900	40,672.44	40,672.44	40,672.44	40,672.44	40,672.44
51,000	38,106.27	38,106.27	38,106.27	38,106.27	38,106.27	56,000	40,728.60	40,728.60	40,728.60	40,728.60	40,728.60
51,100	38,157.18	38,157.18	38,157.18	38,157.18	38,157.18	56,100	40,784.76	40,784.76	40,784.76	40,784.76	40,784.76
51,200	38,208.09	38,208.09	38,208.09	38,208.09	38,208.09	56,200	40,840.93	40,840.93	40,840.93	40,840.93	40,840.93
51,300	38,259.00	38,259.00	38,259.00	38,259.00	38,259.00	56,300	40,897.09	40,897.09	40,897.09	40,897.09	40,897.09
51,400	38,310.91	38,310.91	38,310.91	38,310.91	38,310.91	56,400	40,953.25	40,953.25	40,953.25	40,953.25	40,953.25
51,500	38,362.82	38,362.82	38,362.82	38,362.82	38,362.82	56,500	41,009.42	41,009.42	41,009.42	41,009.42	41,009.42
51,600	38,414.74	38,414.74	38,414.74	38,414.74	38,414.74	56,600	41,065.58	41,065.58	41,065.58	41,065.58	41,065.58
51,700	38,466.65	38,466.65	38,466.65	38,466.65	38,466.65	56,700	41,121.74	41,121.74	41,121.74	41,121.74	41,121.74
51,800	38,518.56	38,518.56	38,518.56	38,518.56	38,518.56	56,800	41,177.90	41,177.90	41,177.90	41,177.90	41,177.90
51,900	38,570.47	38,570.47	38,570.47	38,570.47	38,570.47	56,900	41,234.07	41,234.07	41,234.07	41,234.07	41,234.07
52,000	38,622.38	38,622.38	38,622.38	38,622.38	38,622.38	57,000	41,290.23	41,290.23	41,290.23	41,290.23	41,290.23
52,100	38,674.29	38,674.29	38,674.29	38,674.29	38,674.29	57,100	41,346.39	41,346.39	41,346.39	41,346.39	41,346.39
52,200	38,726.20	38,726.20	38,726.20	38,726.20	38,726.20	57,200	41,402.56	41,402.56	41,402.56	41,402.56	41,402.56
52,300	38,778.12	38,778.12	38,778.12	38,778.12	38,778.12	57,300	41,458.72	41,458.72	41,458.72	41,458.72	41,458.72
52,400	38,830.03	38,830.03	38,830.03	38,830.03	38,830.03	57,400	41,514.88	41,514.88	41,514.88	41,514.88	41,514.88
52,500	38,881.94	38,881.94	38,881.94	38,881.94	38,881.94	57,500	41,571.04	41,571.04	41,571.04	41,571.04	41,571.04
52,600	38,933.85	38,933.85	38,933.85	38,933.85	38,933.85	57,600	41,627.21	41,627.21	41,627.21	41,627.21	41,627.21
52,700	38,985.76	38,985.76	38,985.76	38,985.76	38,985.76	57,700	41,683.37	41,683.37	41,683.37	41,683.37	41,683.37
52,800	39,037.67	39,037.67	39,037.67	39,037.67	39,037.67	57,800	41,739.53	41,739.53	41,739.53	41,739.53	41,739.53
52,900	39,089.59	39,089.59	39,089.59	39,089.59	39,089.59	57,900	41,795.70	41,795.70	41,795.70	41,795.70	41,795.70
53,000	39,141.50	39,141.50	39,141.50	39,141.50	39,141.50	58,000	41,851.86	41,851.86	41,851.86	41,851.86	41,851.86
53,100	39,193.41	39,193.41	39,193.41	39,193.41	39,193.41	58,100	41,908.02	41,908.02	41,908.02	41,908.02	41,908.02
53,200	39,245.32	39,245.32	39,245.32	39,245.32	39,245.32	58,200	41,964.18	41,964.18	41,964.18	41,964.18	41,964.18
53,300	39,297.23	39,297.23	39,297.23	39,297.23	39,297.23	58,300	42,020.35	42,020.35	42,020.35	42,020.35	42,020.35
53,400	39,349.14	39,349.14	39,349.14	39,349.14	39,349.14	58,400	42,076.51	42,076.51	42,076.51	42,076.51	42,076.51
53,500	39,401.05	39,401.05	39,401.05	39,401.05	39,401.05	58,500	42,132.67	42,132.67	42,132.67	42,132.67	42,132.67
53,600	39,452.97	39,452.97	39,452.97	39,452.97	39,452.97	58,600	42,188.84	42,188.84	42,188.84	42,188.84	42,188.84
53,700	39,504.88	39,504.88	39,504.88	39,504.88	39,504.88	58,700	42,245.00	42,245.00	42,245.00	42,245.00	42,245.00
53,800	39,556.79	39,556.79	39,556.79	39,556.79	39,556.79	58,800	42,301.16	42,301.16	42,301.16	42,301.16	42,301.16
53,900	39,608.70	39,608.70	39,608.70	39,608.70	39,608.70	58,900	42,357.32	42,357.32	42,357.32	42,357.32	42,357.32
54,000	39,660.61	39,660.61	39,660.61	39,660.61	39,660.61	59,000	42,413.49	42,413.49	42,413.49	42,413.49	42,413.49
54,100	39,712.52	39,712.52	39,712.52	39,712.52	39,712.52	59,100	42,469.65	42,469.65	42,469.65	42,469.65	42,469.65
54,200	39,764.44	39,764.44	39,764.44	39,764.44	39,764.44	59,200	42,525.81	42,525.81	42,525.81	42,525.81	42,525.81
54,300	39,816.35	39,816.35	39,816.35	39,816.35	39,816.35	59,300	42,581.97	42,581.97	42,581.97	42,581.97	42,581.97
54,400	39,868.26	39,868.26	39,868.26	39,868.26	39,868.26	59,400	42,638.14	42,638.14	42,638.14	42,638.14	42,638.14
54,500	39,920.17	39,920.17	39,920.17	39,920.17	39,920.17	59,500	42,694.30	42,694.30	42,694.30	42,694.30	42,694.30
54,600	39,972.08	39,972.08	39,972.08	39,972.08	39,972.08	59,600	42,750.46	42,750.46	42,750.46	42,750.46	42,750.46
54,700	40,023.99	40,023.99	40,023.99	40,023.99	40,023.99	59,700	42,806.63	42,806.63	42,806.63	42,806.63	42,806.63
54,800	40,075.90	40,075.90	40,075.90	40,075.90	40,075.90	59,800	42,862.79	42,862.79	42,862.79	42,862.79	42,862.79
54,900	40,127.82	40,127.82	40,127.82	40,127.82	40,127.82	59,900	42,918.95	42,918.95	42,918.95	42,918.95	42,918.95
55,000	40,179.73	40,179.73	40,179.73	40,179.73	40,179.73	60,000	42,975.11	42,975.11	42,975.11	42,975.11	42,975.11

Income replacement indemnity or indemnity payable under the Workers' Compensation Act for the year 2017						Income replacement indemnity or indemnity payable under the Workers' Compensation Act for the year 2017					
(90 % of weighted net income for 2017)						(90 % of weighted net income for 2017)					
Worker with dependent spouse						Worker with dependent spouse					
Annual gross income	Worker with 4 or more dependents of full age					Annual gross income	Worker with 4 or more dependents of full age				
	Number of minor dependents						Number of minor dependents				
	0	1	2	3	4 or more	0	1	2	3	4 or more	
60,100	43,031.28	43,031.28	43,031.28	43,031.28	43,031.28	65,100	45,839.42	45,839.42	45,839.42	45,839.42	45,839.42
60,200	43,087.44	43,087.44	43,087.44	43,087.44	43,087.44	65,200	45,895.58	45,895.58	45,895.58	45,895.58	45,895.58
60,300	43,143.60	43,143.60	43,143.60	43,143.60	43,143.60	65,300	45,951.74	45,951.74	45,951.74	45,951.74	45,951.74
60,400	43,199.77	43,199.77	43,199.77	43,199.77	43,199.77	65,400	46,007.91	46,007.91	46,007.91	46,007.91	46,007.91
60,500	43,255.93	43,255.93	43,255.93	43,255.93	43,255.93	65,500	46,064.07	46,064.07	46,064.07	46,064.07	46,064.07
60,600	43,312.09	43,312.09	43,312.09	43,312.09	43,312.09	65,600	46,120.23	46,120.23	46,120.23	46,120.23	46,120.23
60,700	43,368.25	43,368.25	43,368.25	43,368.25	43,368.25	65,700	46,176.40	46,176.40	46,176.40	46,176.40	46,176.40
60,800	43,424.42	43,424.42	43,424.42	43,424.42	43,424.42	65,800	46,232.56	46,232.56	46,232.56	46,232.56	46,232.56
60,900	43,480.58	43,480.58	43,480.58	43,480.58	43,480.58	65,900	46,288.72	46,288.72	46,288.72	46,288.72	46,288.72
61,000	43,536.74	43,536.74	43,536.74	43,536.74	43,536.74	66,000	46,344.88	46,344.88	46,344.88	46,344.88	46,344.88
61,100	43,592.91	43,592.91	43,592.91	43,592.91	43,592.91	66,100	46,401.05	46,401.05	46,401.05	46,401.05	46,401.05
61,200	43,649.07	43,649.07	43,649.07	43,649.07	43,649.07	66,200	46,457.21	46,457.21	46,457.21	46,457.21	46,457.21
61,300	43,705.23	43,705.23	43,705.23	43,705.23	43,705.23	66,300	46,513.37	46,513.37	46,513.37	46,513.37	46,513.37
61,400	43,761.39	43,761.39	43,761.39	43,761.39	43,761.39	66,400	46,569.54	46,569.54	46,569.54	46,569.54	46,569.54
61,500	43,817.56	43,817.56	43,817.56	43,817.56	43,817.56	66,500	46,625.70	46,625.70	46,625.70	46,625.70	46,625.70
61,600	43,873.72	43,873.72	43,873.72	43,873.72	43,873.72	66,600	46,681.86	46,681.86	46,681.86	46,681.86	46,681.86
61,700	43,929.88	43,929.88	43,929.88	43,929.88	43,929.88	66,700	46,738.02	46,738.02	46,738.02	46,738.02	46,738.02
61,800	43,986.05	43,986.05	43,986.05	43,986.05	43,986.05	66,800	46,794.19	46,794.19	46,794.19	46,794.19	46,794.19
61,900	44,042.21	44,042.21	44,042.21	44,042.21	44,042.21	66,900	46,850.35	46,850.35	46,850.35	46,850.35	46,850.35
62,000	44,098.37	44,098.37	44,098.37	44,098.37	44,098.37	67,000	46,906.51	46,906.51	46,906.51	46,906.51	46,906.51
62,100	44,154.53	44,154.53	44,154.53	44,154.53	44,154.53	67,100	46,962.68	46,962.68	46,962.68	46,962.68	46,962.68
62,200	44,210.70	44,210.70	44,210.70	44,210.70	44,210.70	67,200	47,018.84	47,018.84	47,018.84	47,018.84	47,018.84
62,300	44,266.86	44,266.86	44,266.86	44,266.86	44,266.86	67,300	47,075.00	47,075.00	47,075.00	47,075.00	47,075.00
62,400	44,323.02	44,323.02	44,323.02	44,323.02	44,323.02	67,400	47,131.16	47,131.16	47,131.16	47,131.16	47,131.16
62,500	44,379.19	44,379.19	44,379.19	44,379.19	44,379.19	67,500	47,187.33	47,187.33	47,187.33	47,187.33	47,187.33
62,600	44,435.35	44,435.35	44,435.35	44,435.35	44,435.35	67,600	47,243.49	47,243.49	47,243.49	47,243.49	47,243.49
62,700	44,491.51	44,491.51	44,491.51	44,491.51	44,491.51	67,700	47,299.65	47,299.65	47,299.65	47,299.65	47,299.65
62,800	44,547.67	44,547.67	44,547.67	44,547.67	44,547.67	67,800	47,355.81	47,355.81	47,355.81	47,355.81	47,355.81
62,900	44,603.84	44,603.84	44,603.84	44,603.84	44,603.84	67,900	47,411.98	47,411.98	47,411.98	47,411.98	47,411.98
63,000	44,660.00	44,660.00	44,660.00	44,660.00	44,660.00	68,000	47,468.14	47,468.14	47,468.14	47,468.14	47,468.14
63,100	44,716.16	44,716.16	44,716.16	44,716.16	44,716.16	68,100	47,524.30	47,524.30	47,524.30	47,524.30	47,524.30
63,200	44,772.33	44,772.33	44,772.33	44,772.33	44,772.33	68,200	47,580.47	47,580.47	47,580.47	47,580.47	47,580.47
63,300	44,828.49	44,828.49	44,828.49	44,828.49	44,828.49	68,300	47,636.63	47,636.63	47,636.63	47,636.63	47,636.63
63,400	44,884.65	44,884.65	44,884.65	44,884.65	44,884.65	68,400	47,692.79	47,692.79	47,692.79	47,692.79	47,692.79
63,500	44,940.81	44,940.81	44,940.81	44,940.81	44,940.81	68,500	47,748.95	47,748.95	47,748.95	47,748.95	47,748.95
63,600	44,996.98	44,996.98	44,996.98	44,996.98	44,996.98	68,600	47,805.12	47,805.12	47,805.12	47,805.12	47,805.12
63,700	45,053.14	45,053.14	45,053.14	45,053.14	45,053.14	68,700	47,861.28	47,861.28	47,861.28	47,861.28	47,861.28
63,800	45,109.30	45,109.30	45,109.30	45,109.30	45,109.30	68,800	47,917.44	47,917.44	47,917.44	47,917.44	47,917.44
63,900	45,165.46	45,165.46	45,165.46	45,165.46	45,165.46	68,900	47,973.61	47,973.61	47,973.61	47,973.61	47,973.61
64,000	45,221.63	45,221.63	45,221.63	45,221.63	45,221.63	69,000	48,029.77	48,029.77	48,029.77	48,029.77	48,029.77
64,100	45,277.79	45,277.79	45,277.79	45,277.79	45,277.79	69,100	48,085.93	48,085.93	48,085.93	48,085.93	48,085.93
64,200	45,333.95	45,333.95	45,333.95	45,333.95	45,333.95	69,200	48,142.09	48,142.09	48,142.09	48,142.09	48,142.09
64,300	45,390.12	45,390.12	45,390.12	45,390.12	45,390.12	69,300	48,198.26	48,198.26	48,198.26	48,198.26	48,198.26
64,400	45,446.28	45,446.28	45,446.28	45,446.28	45,446.28	69,400	48,254.42	48,254.42	48,254.42	48,254.42	48,254.42
64,500	45,502.44	45,502.44	45,502.44	45,502.44	45,502.44	69,500	48,310.58	48,310.58	48,310.58	48,310.58	48,310.58
64,600	45,558.60	45,558.60	45,558.60	45,558.60	45,558.60	69,600	48,366.75	48,366.75	48,366.75	48,366.75	48,366.75
64,700	45,614.77	45,614.77	45,614.77	45,614.77	45,614.77	69,700	48,422.91	48,422.91	48,422.91	48,422.91	48,422.91
64,800	45,670.93	45,670.93	45,670.93	45,670.93	45,670.93	69,800	48,479.07	48,479.07	48,479.07	48,479.07	48,479.07
64,900	45,727.09	45,727.09	45,727.09	45,727.09	45,727.09	69,900	48,535.23	48,535.23	48,535.23	48,535.23	48,535.23
65,000	45,783.26	45,783.26	45,783.26	45,783.26	45,783.26	70,000	48,591.40	48,591.40	48,591.40	48,591.40	48,591.40

Income replacement indemnity or indemnity payable under the Workers' Compensation Act for the year 2017 (90 % of weighted net income for 2017) Worker with dependent spouse						Income replacement indemnity or indemnity payable under the Workers' Compensation Act for the year 2017 (90 % of weighted net income for 2017) Worker with non-dependent spouse					
Annual gross income	Worker with 4 or more dependents of full age Number of minor dependents					Annual gross income	Worker with no dependents of full age Number of minor dependents				
	0	1	2	3	4 or more		0	1	2	3	4 or more
70,100	48,647.56	48,647.56	48,647.56	48,647.56	48,647.56	100	88.36	88.36	88.36	88.36	88.36
70,200	48,703.72	48,703.72	48,703.72	48,703.72	48,703.72	200	176.73	176.73	176.73	176.73	176.73
70,300	48,759.89	48,759.89	48,759.89	48,759.89	48,759.89	300	265.09	265.09	265.09	265.09	265.09
70,400	48,816.05	48,816.05	48,816.05	48,816.05	48,816.05	400	353.46	353.46	353.46	353.46	353.46
70,500	48,872.21	48,872.21	48,872.21	48,872.21	48,872.21	500	441.82	441.82	441.82	441.82	441.82
70,600	48,928.37	48,928.37	48,928.37	48,928.37	48,928.37	600	530.18	530.18	530.18	530.18	530.18
70,700	48,984.54	48,984.54	48,984.54	48,984.54	48,984.54	700	618.55	618.55	618.55	618.55	618.55
70,800	49,040.70	49,040.70	49,040.70	49,040.70	49,040.70	800	706.91	706.91	706.91	706.91	706.91
70,900	49,096.86	49,096.86	49,096.86	49,096.86	49,096.86	900	795.27	795.27	795.27	795.27	795.27
71,000	49,153.03	49,153.03	49,153.03	49,153.03	49,153.03	1,000	883.64	883.64	883.64	883.64	883.64
71,100	49,209.19	49,209.19	49,209.19	49,209.19	49,209.19	1,100	972.00	972.00	972.00	972.00	972.00
71,200	49,265.35	49,265.35	49,265.35	49,265.35	49,265.35	1,200	1,060.37	1,060.37	1,060.37	1,060.37	1,060.37
71,300	49,321.51	49,321.51	49,321.51	49,321.51	49,321.51	1,300	1,148.73	1,148.73	1,148.73	1,148.73	1,148.73
71,400	49,377.68	49,377.68	49,377.68	49,377.68	49,377.68	1,400	1,237.09	1,237.09	1,237.09	1,237.09	1,237.09
71,500	49,433.84	49,433.84	49,433.84	49,433.84	49,433.84	1,500	1,325.46	1,325.46	1,325.46	1,325.46	1,325.46
71,600	49,490.00	49,490.00	49,490.00	49,490.00	49,490.00	1,600	1,413.82	1,413.82	1,413.82	1,413.82	1,413.82
71,700	49,546.17	49,546.17	49,546.17	49,546.17	49,546.17	1,700	1,502.18	1,502.18	1,502.18	1,502.18	1,502.18
71,800	49,602.33	49,602.33	49,602.33	49,602.33	49,602.33	1,800	1,590.55	1,590.55	1,590.55	1,590.55	1,590.55
71,900	49,658.49	49,658.49	49,658.49	49,658.49	49,658.49	1,900	1,678.91	1,678.91	1,678.91	1,678.91	1,678.91
72,000	49,714.65	49,714.65	49,714.65	49,714.65	49,714.65	2,000	1,767.28	1,767.28	1,767.28	1,767.28	1,767.28
72,100	49,770.82	49,770.82	49,770.82	49,770.82	49,770.82	2,100	1,855.64	1,855.64	1,855.64	1,855.64	1,855.64
72,200	49,826.98	49,826.98	49,826.98	49,826.98	49,826.98	2,200	1,944.00	1,944.00	1,944.00	1,944.00	1,944.00
72,300	49,883.14	49,883.14	49,883.14	49,883.14	49,883.14	2,300	2,032.37	2,032.37	2,032.37	2,032.37	2,032.37
72,400	49,939.30	49,939.30	49,939.30	49,939.30	49,939.30	2,400	2,120.73	2,120.73	2,120.73	2,120.73	2,120.73
72,500	49,995.47	49,995.47	49,995.47	49,995.47	49,995.47	2,500	2,209.10	2,209.10	2,209.10	2,209.10	2,209.10
						2,600	2,297.46	2,297.46	2,297.46	2,297.46	2,297.46
						2,700	2,385.82	2,385.82	2,385.82	2,385.82	2,385.82
						2,800	2,474.19	2,474.19	2,474.19	2,474.19	2,474.19
						2,900	2,562.55	2,562.55	2,562.55	2,562.55	2,562.55
						3,000	2,650.91	2,650.91	2,650.91	2,650.91	2,650.91
						3,100	2,739.28	2,739.28	2,739.28	2,739.28	2,739.28
						3,200	2,827.64	2,827.64	2,827.64	2,827.64	2,827.64
						3,300	2,916.01	2,916.01	2,916.01	2,916.01	2,916.01
						3,400	3,004.37	3,004.37	3,004.37	3,004.37	3,004.37
						3,500	3,092.73	3,092.73	3,092.73	3,092.73	3,092.73
						3,600	3,176.24	3,176.24	3,176.24	3,176.24	3,176.24
						3,700	3,259.74	3,259.74	3,259.74	3,259.74	3,259.74
						3,800	3,343.24	3,343.24	3,343.24	3,343.24	3,343.24
						3,900	3,426.75	3,426.75	3,426.75	3,426.75	3,426.75
						4,000	3,510.25	3,510.25	3,510.25	3,510.25	3,510.25
						4,100	3,593.76	3,593.76	3,593.76	3,593.76	3,593.76
						4,200	3,677.26	3,677.26	3,677.26	3,677.26	3,677.26
						4,300	3,760.76	3,760.76	3,760.76	3,760.76	3,760.76
						4,400	3,844.27	3,844.27	3,844.27	3,844.27	3,844.27
						4,500	3,927.77	3,927.77	3,927.77	3,927.77	3,927.77
						4,600	4,011.27	4,011.27	4,011.27	4,011.27	4,011.27
						4,700	4,094.78	4,094.78	4,094.78	4,094.78	4,094.78
						4,800	4,178.28	4,178.28	4,178.28	4,178.28	4,178.28
						4,900	4,261.79	4,261.79	4,261.79	4,261.79	4,261.79
						5,000	4,345.29	4,345.29	4,345.29	4,345.29	4,345.29

Income replacement indemnity or indemnity payable under the Workers' Compensation Act for the year 2017 (90 % of weighted net income for 2017) Worker with non-dependent spouse Worker with no dependents of full age						Income replacement indemnity or indemnity payable under the Workers' Compensation Act for the year 2017 (90 % of weighted net income for 2017) Worker with non-dependent spouse Worker with no dependents of full age					
Annual gross income	Number of minor dependents					Annual gross income	Number of minor dependents				
	0	1	2	3	4 or more		0	1	2	3	4 or more
5,100	4,428.79	4,428.79	4,428.79	4,428.79	4,428.79	10,100	8,603.98	8,603.98	8,603.98	8,603.98	8,603.98
5,200	4,512.30	4,512.30	4,512.30	4,512.30	4,512.30	10,200	8,687.49	8,687.49	8,687.49	8,687.49	8,687.49
5,300	4,595.80	4,595.80	4,595.80	4,595.80	4,595.80	10,300	8,770.99	8,770.99	8,770.99	8,770.99	8,770.99
5,400	4,679.31	4,679.31	4,679.31	4,679.31	4,679.31	10,400	8,854.50	8,854.50	8,854.50	8,854.50	8,854.50
5,500	4,762.81	4,762.81	4,762.81	4,762.81	4,762.81	10,500	8,938.00	8,938.00	8,938.00	8,938.00	8,938.00
5,600	4,846.31	4,846.31	4,846.31	4,846.31	4,846.31	10,600	9,021.50	9,021.50	9,021.50	9,021.50	9,021.50
5,700	4,929.82	4,929.82	4,929.82	4,929.82	4,929.82	10,700	9,105.01	9,105.01	9,105.01	9,105.01	9,105.01
5,800	5,013.32	5,013.32	5,013.32	5,013.32	5,013.32	10,800	9,188.51	9,188.51	9,188.51	9,188.51	9,188.51
5,900	5,096.82	5,096.82	5,096.82	5,096.82	5,096.82	10,900	9,272.01	9,272.01	9,272.01	9,272.01	9,272.01
6,000	5,180.33	5,180.33	5,180.33	5,180.33	5,180.33	11,000	9,355.52	9,355.52	9,355.52	9,355.52	9,355.52
6,100	5,263.83	5,263.83	5,263.83	5,263.83	5,263.83	11,100	9,439.02	9,439.02	9,439.02	9,439.02	9,439.02
6,200	5,347.34	5,347.34	5,347.34	5,347.34	5,347.34	11,200	9,522.53	9,522.53	9,522.53	9,522.53	9,522.53
6,300	5,430.84	5,430.84	5,430.84	5,430.84	5,430.84	11,300	9,606.03	9,606.03	9,606.03	9,606.03	9,606.03
6,400	5,514.34	5,514.34	5,514.34	5,514.34	5,514.34	11,400	9,689.53	9,689.53	9,689.53	9,689.53	9,689.53
6,500	5,597.85	5,597.85	5,597.85	5,597.85	5,597.85	11,500	9,773.04	9,773.04	9,773.04	9,773.04	9,773.04
6,600	5,681.35	5,681.35	5,681.35	5,681.35	5,681.35	11,600	9,856.54	9,856.54	9,856.54	9,856.54	9,856.54
6,700	5,764.85	5,764.85	5,764.85	5,764.85	5,764.85	11,700	9,940.04	9,940.04	9,940.04	9,940.04	9,940.04
6,800	5,848.36	5,848.36	5,848.36	5,848.36	5,848.36	11,800	10,023.55	10,023.55	10,023.55	10,023.55	10,023.55
6,900	5,931.86	5,931.86	5,931.86	5,931.86	5,931.86	11,900	10,107.05	10,107.05	10,107.05	10,107.05	10,107.05
7,000	6,015.37	6,015.37	6,015.37	6,015.37	6,015.37	12,000	10,190.56	10,190.56	10,190.56	10,190.56	10,190.56
7,100	6,098.87	6,098.87	6,098.87	6,098.87	6,098.87	12,100	10,274.06	10,274.06	10,274.06	10,274.06	10,274.06
7,200	6,182.37	6,182.37	6,182.37	6,182.37	6,182.37	12,200	10,357.56	10,357.56	10,357.56	10,357.56	10,357.56
7,300	6,265.88	6,265.88	6,265.88	6,265.88	6,265.88	12,300	10,441.07	10,441.07	10,441.07	10,441.07	10,441.07
7,400	6,349.38	6,349.38	6,349.38	6,349.38	6,349.38	12,400	10,524.57	10,524.57	10,524.57	10,524.57	10,524.57
7,500	6,432.89	6,432.89	6,432.89	6,432.89	6,432.89	12,500	10,608.08	10,608.08	10,608.08	10,608.08	10,608.08
7,600	6,516.39	6,516.39	6,516.39	6,516.39	6,516.39	12,600	10,691.58	10,691.58	10,691.58	10,691.58	10,691.58
7,700	6,599.89	6,599.89	6,599.89	6,599.89	6,599.89	12,700	10,775.08	10,775.08	10,775.08	10,775.08	10,775.08
7,800	6,683.40	6,683.40	6,683.40	6,683.40	6,683.40	12,800	10,858.59	10,858.59	10,858.59	10,858.59	10,858.59
7,900	6,766.90	6,766.90	6,766.90	6,766.90	6,766.90	12,900	10,942.09	10,942.09	10,942.09	10,942.09	10,942.09
8,000	6,850.40	6,850.40	6,850.40	6,850.40	6,850.40	13,000	11,025.59	11,025.59	11,025.59	11,025.59	11,025.59
8,100	6,933.91	6,933.91	6,933.91	6,933.91	6,933.91	13,100	11,109.10	11,109.10	11,109.10	11,109.10	11,109.10
8,200	7,017.41	7,017.41	7,017.41	7,017.41	7,017.41	13,200	11,192.60	11,192.60	11,192.60	11,192.60	11,192.60
8,300	7,100.92	7,100.92	7,100.92	7,100.92	7,100.92	13,300	11,276.11	11,276.11	11,276.11	11,276.11	11,276.11
8,400	7,184.42	7,184.42	7,184.42	7,184.42	7,184.42	13,400	11,359.61	11,359.61	11,359.61	11,359.61	11,359.61
8,500	7,267.92	7,267.92	7,267.92	7,267.92	7,267.92	13,500	11,443.11	11,443.11	11,443.11	11,443.11	11,443.11
8,600	7,351.43	7,351.43	7,351.43	7,351.43	7,351.43	13,600	11,526.62	11,526.62	11,526.62	11,526.62	11,526.62
8,700	7,434.93	7,434.93	7,434.93	7,434.93	7,434.93	13,700	11,600.30	11,600.30	11,600.30	11,600.30	11,600.30
8,800	7,518.43	7,518.43	7,518.43	7,518.43	7,518.43	13,800	11,673.34	11,673.34	11,673.34	11,673.34	11,673.34
8,900	7,601.94	7,601.94	7,601.94	7,601.94	7,601.94	13,900	11,746.39	11,746.39	11,746.39	11,746.39	11,746.39
9,000	7,685.44	7,685.44	7,685.44	7,685.44	7,685.44	14,000	11,819.43	11,819.43	11,819.43	11,819.43	11,819.43
9,100	7,768.95	7,768.95	7,768.95	7,768.95	7,768.95	14,100	11,892.48	11,892.48	11,892.48	11,892.48	11,892.48
9,200	7,852.45	7,852.45	7,852.45	7,852.45	7,852.45	14,200	11,965.52	11,965.52	11,965.52	11,965.52	11,965.52
9,300	7,935.95	7,935.95	7,935.95	7,935.95	7,935.95	14,300	12,038.57	12,038.57	12,038.57	12,038.57	12,038.57
9,400	8,019.46	8,019.46	8,019.46	8,019.46	8,019.46	14,400	12,111.61	12,111.61	12,111.61	12,111.61	12,111.61
9,500	8,102.96	8,102.96	8,102.96	8,102.96	8,102.96	14,500	12,184.66	12,184.66	12,184.66	12,184.66	12,184.66
9,600	8,186.46	8,186.46	8,186.46	8,186.46	8,186.46	14,600	12,257.70	12,257.70	12,257.70	12,257.70	12,257.70
9,700	8,269.97	8,269.97	8,269.97	8,269.97	8,269.97	14,700	12,330.75	12,330.75	12,330.75	12,330.75	12,330.75
9,800	8,353.47	8,353.47	8,353.47	8,353.47	8,353.47	14,800	12,403.79	12,403.79	12,403.79	12,403.79	12,403.79
9,900	8,436.98	8,436.98	8,436.98	8,436.98	8,436.98	14,900	12,476.84	12,476.84	12,476.84	12,476.84	12,476.84
10,000	8,520.48	8,520.48	8,520.48	8,520.48	8,520.48	15,000	12,549.88	12,549.88	12,549.88	12,549.88	12,549.88

Income replacement indemnity or indemnity payable under the Workers' Compensation Act for the year 2017						Income replacement indemnity or indemnity payable under the Workers' Compensation Act for the year 2017					
(90 % of weighted net income for 2017)						(90 % of weighted net income for 2017)					
Annual gross income	Worker with non-dependent spouse					Annual gross income	Worker with non-dependent spouse				
	Worker with no dependents of full age						Worker with no dependents of full age				
	Number of minor dependents						Number of minor dependents				
	0	1	2	3	4 or more		0	1	2	3	4 or more
15,100	12,622.93	12,622.93	12,622.93	12,622.93	12,622.93	20,100	15,639.24	15,639.24	15,639.24	15,639.24	15,639.24
15,200	12,695.97	12,695.97	12,695.97	12,695.97	12,695.97	20,200	15,697.88	15,697.88	15,697.88	15,697.88	15,697.88
15,300	12,769.02	12,769.02	12,769.02	12,769.02	12,769.02	20,300	15,756.53	15,756.53	15,756.53	15,756.53	15,756.53
15,400	12,842.06	12,842.06	12,842.06	12,842.06	12,842.06	20,400	15,815.17	15,815.17	15,815.17	15,815.17	15,815.17
15,500	12,911.33	12,911.33	12,911.33	12,911.33	12,911.33	20,500	15,873.81	15,873.81	15,873.81	15,873.81	15,873.81
15,600	12,970.84	12,970.84	12,970.84	12,970.84	12,970.84	20,600	15,932.46	15,932.46	15,932.46	15,932.46	15,932.46
15,700	13,030.35	13,030.35	13,030.35	13,030.35	13,030.35	20,700	15,991.10	15,991.10	15,991.10	15,991.10	15,991.10
15,800	13,089.85	13,089.85	13,089.85	13,089.85	13,089.85	20,800	16,049.75	16,049.75	16,049.75	16,049.75	16,049.75
15,900	13,149.36	13,149.36	13,149.36	13,149.36	13,149.36	20,900	16,108.39	16,108.39	16,108.39	16,108.39	16,108.39
16,000	13,208.87	13,208.87	13,208.87	13,208.87	13,208.87	21,000	16,167.04	16,167.04	16,167.04	16,167.04	16,167.04
16,100	13,268.38	13,268.38	13,268.38	13,268.38	13,268.38	21,100	16,225.68	16,225.68	16,225.68	16,225.68	16,225.68
16,200	13,327.89	13,327.89	13,327.89	13,327.89	13,327.89	21,200	16,284.33	16,284.33	16,284.33	16,284.33	16,284.33
16,300	13,387.40	13,387.40	13,387.40	13,387.40	13,387.40	21,300	16,342.97	16,342.97	16,342.97	16,342.97	16,342.97
16,400	13,446.91	13,446.91	13,446.91	13,446.91	13,446.91	21,400	16,401.62	16,401.62	16,401.62	16,401.62	16,401.62
16,500	13,506.42	13,506.42	13,506.42	13,506.42	13,506.42	21,500	16,460.26	16,460.26	16,460.26	16,460.26	16,460.26
16,600	13,565.93	13,565.93	13,565.93	13,565.93	13,565.93	21,600	16,518.91	16,518.91	16,518.91	16,518.91	16,518.91
16,700	13,625.43	13,625.43	13,625.43	13,625.43	13,625.43	21,700	16,577.55	16,577.55	16,577.55	16,577.55	16,577.55
16,800	13,684.94	13,684.94	13,684.94	13,684.94	13,684.94	21,800	16,636.20	16,636.20	16,636.20	16,636.20	16,636.20
16,900	13,744.45	13,744.45	13,744.45	13,744.45	13,744.45	21,900	16,694.84	16,694.84	16,694.84	16,694.84	16,694.84
17,000	13,803.96	13,803.96	13,803.96	13,803.96	13,803.96	22,000	16,753.49	16,753.49	16,753.49	16,753.49	16,753.49
17,100	13,863.47	13,863.47	13,863.47	13,863.47	13,863.47	22,100	16,812.13	16,812.13	16,812.13	16,812.13	16,812.13
17,200	13,922.98	13,922.98	13,922.98	13,922.98	13,922.98	22,200	16,870.78	16,870.78	16,870.78	16,870.78	16,870.78
17,300	13,982.49	13,982.49	13,982.49	13,982.49	13,982.49	22,300	16,929.42	16,929.42	16,929.42	16,929.42	16,929.42
17,400	14,042.00	14,042.00	14,042.00	14,042.00	14,042.00	22,400	16,988.07	16,988.07	16,988.07	16,988.07	16,988.07
17,500	14,101.51	14,101.51	14,101.51	14,101.51	14,101.51	22,500	17,046.71	17,046.71	17,046.71	17,046.71	17,046.71
17,600	14,161.02	14,161.02	14,161.02	14,161.02	14,161.02	22,600	17,105.36	17,105.36	17,105.36	17,105.36	17,105.36
17,700	14,220.52	14,220.52	14,220.52	14,220.52	14,220.52	22,700	17,164.00	17,164.00	17,164.00	17,164.00	17,164.00
17,800	14,280.03	14,280.03	14,280.03	14,280.03	14,280.03	22,800	17,222.65	17,222.65	17,222.65	17,222.65	17,222.65
17,900	14,339.54	14,339.54	14,339.54	14,339.54	14,339.54	22,900	17,281.29	17,281.29	17,281.29	17,281.29	17,281.29
18,000	14,399.05	14,399.05	14,399.05	14,399.05	14,399.05	23,000	17,339.94	17,339.94	17,339.94	17,339.94	17,339.94
18,100	14,458.56	14,458.56	14,458.56	14,458.56	14,458.56	23,100	17,398.58	17,398.58	17,398.58	17,398.58	17,398.58
18,200	14,518.07	14,518.07	14,518.07	14,518.07	14,518.07	23,200	17,457.23	17,457.23	17,457.23	17,457.23	17,457.23
18,300	14,577.58	14,577.58	14,577.58	14,577.58	14,577.58	23,300	17,515.87	17,515.87	17,515.87	17,515.87	17,515.87
18,400	14,637.09	14,637.09	14,637.09	14,637.09	14,637.09	23,400	17,574.52	17,574.52	17,574.52	17,574.52	17,574.52
18,500	14,696.60	14,696.60	14,696.60	14,696.60	14,696.60	23,500	17,633.16	17,633.16	17,633.16	17,633.16	17,633.16
18,600	14,756.10	14,756.10	14,756.10	14,756.10	14,756.10	23,600	17,691.81	17,691.81	17,691.81	17,691.81	17,691.81
18,700	14,815.61	14,815.61	14,815.61	14,815.61	14,815.61	23,700	17,750.45	17,750.45	17,750.45	17,750.45	17,750.45
18,800	14,875.12	14,875.12	14,875.12	14,875.12	14,875.12	23,800	17,809.10	17,809.10	17,809.10	17,809.10	17,809.10
18,900	14,934.63	14,934.63	14,934.63	14,934.63	14,934.63	23,900	17,867.74	17,867.74	17,867.74	17,867.74	17,867.74
19,000	14,994.14	14,994.14	14,994.14	14,994.14	14,994.14	24,000	17,926.39	17,926.39	17,926.39	17,926.39	17,926.39
19,100	15,052.79	15,052.79	15,052.79	15,052.79	15,052.79	24,100	17,985.03	17,985.03	17,985.03	17,985.03	17,985.03
19,200	15,111.43	15,111.43	15,111.43	15,111.43	15,111.43	24,200	18,043.68	18,043.68	18,043.68	18,043.68	18,043.68
19,300	15,170.08	15,170.08	15,170.08	15,170.08	15,170.08	24,300	18,102.32	18,102.32	18,102.32	18,102.32	18,102.32
19,400	15,228.72	15,228.72	15,228.72	15,228.72	15,228.72	24,400	18,160.97	18,160.97	18,160.97	18,160.97	18,160.97
19,500	15,287.37	15,287.37	15,287.37	15,287.37	15,287.37	24,500	18,219.61	18,219.61	18,219.61	18,219.61	18,219.61
19,600	15,346.01	15,346.01	15,346.01	15,346.01	15,346.01	24,600	18,278.26	18,278.26	18,278.26	18,278.26	18,278.26
19,700	15,404.66	15,404.66	15,404.66	15,404.66	15,404.66	24,700	18,336.90	18,336.90	18,336.90	18,336.90	18,336.90
19,800	15,463.30	15,463.30	15,463.30	15,463.30	15,463.30	24,800	18,395.55	18,395.55	18,395.55	18,395.55	18,395.55
19,900	15,521.95	15,521.95	15,521.95	15,521.95	15,521.95	24,900	18,454.19	18,454.19	18,454.19	18,454.19	18,454.19
20,000	15,580.59	15,580.59	15,580.59	15,580.59	15,580.59	25,000	18,512.84	18,512.84	18,512.84	18,512.84	18,512.84

Income replacement indemnity or indemnity payable under the Workers' Compensation Act for the year 2017 (90 % of weighted net income for 2017) Worker with non-dependent spouse Worker with no dependents of full age Number of minor dependents						Income replacement indemnity or indemnity payable under the Workers' Compensation Act for the year 2017 (90 % of weighted net income for 2017) Worker with non-dependent spouse Worker with no dependents of full age Number of minor dependents					
Annual gross income	0	1	2	3	4 or more	Annual gross income	0	1	2	3	4 or more
25,100	18,571.48	18,571.48	18,571.48	18,571.48	18,571.48	30,100	21,503.73	21,503.73	21,503.73	21,503.73	21,503.73
25,200	18,630.13	18,630.13	18,630.13	18,630.13	18,630.13	30,200	21,562.38	21,562.38	21,562.38	21,562.38	21,562.38
25,300	18,688.77	18,688.77	18,688.77	18,688.77	18,688.77	30,300	21,621.02	21,621.02	21,621.02	21,621.02	21,621.02
25,400	18,747.42	18,747.42	18,747.42	18,747.42	18,747.42	30,400	21,679.66	21,679.66	21,679.66	21,679.66	21,679.66
25,500	18,806.06	18,806.06	18,806.06	18,806.06	18,806.06	30,500	21,738.31	21,738.31	21,738.31	21,738.31	21,738.31
25,600	18,864.71	18,864.71	18,864.71	18,864.71	18,864.71	30,600	21,796.95	21,796.95	21,796.95	21,796.95	21,796.95
25,700	18,923.35	18,923.35	18,923.35	18,923.35	18,923.35	30,700	21,855.60	21,855.60	21,855.60	21,855.60	21,855.60
25,800	18,982.00	18,982.00	18,982.00	18,982.00	18,982.00	30,800	21,914.24	21,914.24	21,914.24	21,914.24	21,914.24
25,900	19,040.64	19,040.64	19,040.64	19,040.64	19,040.64	30,900	21,972.89	21,972.89	21,972.89	21,972.89	21,972.89
26,000	19,099.29	19,099.29	19,099.29	19,099.29	19,099.29	31,000	22,031.53	22,031.53	22,031.53	22,031.53	22,031.53
26,100	19,157.93	19,157.93	19,157.93	19,157.93	19,157.93	31,100	22,090.18	22,090.18	22,090.18	22,090.18	22,090.18
26,200	19,216.58	19,216.58	19,216.58	19,216.58	19,216.58	31,200	22,148.82	22,148.82	22,148.82	22,148.82	22,148.82
26,300	19,275.22	19,275.22	19,275.22	19,275.22	19,275.22	31,300	22,207.47	22,207.47	22,207.47	22,207.47	22,207.47
26,400	19,333.87	19,333.87	19,333.87	19,333.87	19,333.87	31,400	22,266.11	22,266.11	22,266.11	22,266.11	22,266.11
26,500	19,392.51	19,392.51	19,392.51	19,392.51	19,392.51	31,500	22,324.76	22,324.76	22,324.76	22,324.76	22,324.76
26,600	19,451.16	19,451.16	19,451.16	19,451.16	19,451.16	31,600	22,383.40	22,383.40	22,383.40	22,383.40	22,383.40
26,700	19,509.80	19,509.80	19,509.80	19,509.80	19,509.80	31,700	22,442.05	22,442.05	22,442.05	22,442.05	22,442.05
26,800	19,568.45	19,568.45	19,568.45	19,568.45	19,568.45	31,800	22,500.69	22,500.69	22,500.69	22,500.69	22,500.69
26,900	19,627.09	19,627.09	19,627.09	19,627.09	19,627.09	31,900	22,559.34	22,559.34	22,559.34	22,559.34	22,559.34
27,000	19,685.74	19,685.74	19,685.74	19,685.74	19,685.74	32,000	22,617.98	22,617.98	22,617.98	22,617.98	22,617.98
27,100	19,744.38	19,744.38	19,744.38	19,744.38	19,744.38	32,100	22,676.63	22,676.63	22,676.63	22,676.63	22,676.63
27,200	19,803.03	19,803.03	19,803.03	19,803.03	19,803.03	32,200	22,735.27	22,735.27	22,735.27	22,735.27	22,735.27
27,300	19,861.67	19,861.67	19,861.67	19,861.67	19,861.67	32,300	22,793.92	22,793.92	22,793.92	22,793.92	22,793.92
27,400	19,920.32	19,920.32	19,920.32	19,920.32	19,920.32	32,400	22,852.56	22,852.56	22,852.56	22,852.56	22,852.56
27,500	19,978.96	19,978.96	19,978.96	19,978.96	19,978.96	32,500	22,911.21	22,911.21	22,911.21	22,911.21	22,911.21
27,600	20,037.61	20,037.61	20,037.61	20,037.61	20,037.61	32,600	22,969.85	22,969.85	22,969.85	22,969.85	22,969.85
27,700	20,096.25	20,096.25	20,096.25	20,096.25	20,096.25	32,700	23,028.50	23,028.50	23,028.50	23,028.50	23,028.50
27,800	20,154.90	20,154.90	20,154.90	20,154.90	20,154.90	32,800	23,087.14	23,087.14	23,087.14	23,087.14	23,087.14
27,900	20,213.54	20,213.54	20,213.54	20,213.54	20,213.54	32,900	23,145.79	23,145.79	23,145.79	23,145.79	23,145.79
28,000	20,272.19	20,272.19	20,272.19	20,272.19	20,272.19	33,000	23,204.43	23,204.43	23,204.43	23,204.43	23,204.43
28,100	20,330.83	20,330.83	20,330.83	20,330.83	20,330.83	33,100	23,263.08	23,263.08	23,263.08	23,263.08	23,263.08
28,200	20,389.48	20,389.48	20,389.48	20,389.48	20,389.48	33,200	23,321.72	23,321.72	23,321.72	23,321.72	23,321.72
28,300	20,448.12	20,448.12	20,448.12	20,448.12	20,448.12	33,300	23,380.37	23,380.37	23,380.37	23,380.37	23,380.37
28,400	20,506.77	20,506.77	20,506.77	20,506.77	20,506.77	33,400	23,439.01	23,439.01	23,439.01	23,439.01	23,439.01
28,500	20,565.41	20,565.41	20,565.41	20,565.41	20,565.41	33,500	23,497.66	23,497.66	23,497.66	23,497.66	23,497.66
28,600	20,624.06	20,624.06	20,624.06	20,624.06	20,624.06	33,600	23,556.30	23,556.30	23,556.30	23,556.30	23,556.30
28,700	20,682.70	20,682.70	20,682.70	20,682.70	20,682.70	33,700	23,614.95	23,614.95	23,614.95	23,614.95	23,614.95
28,800	20,741.35	20,741.35	20,741.35	20,741.35	20,741.35	33,800	23,673.59	23,673.59	23,673.59	23,673.59	23,673.59
28,900	20,799.99	20,799.99	20,799.99	20,799.99	20,799.99	33,900	23,732.24	23,732.24	23,732.24	23,732.24	23,732.24
29,000	20,858.64	20,858.64	20,858.64	20,858.64	20,858.64	34,000	23,790.88	23,790.88	23,790.88	23,790.88	23,790.88
29,100	20,917.28	20,917.28	20,917.28	20,917.28	20,917.28	34,100	23,849.53	23,849.53	23,849.53	23,849.53	23,849.53
29,200	20,975.93	20,975.93	20,975.93	20,975.93	20,975.93	34,200	23,908.17	23,908.17	23,908.17	23,908.17	23,908.17
29,300	21,034.57	21,034.57	21,034.57	21,034.57	21,034.57	34,300	23,966.82	23,966.82	23,966.82	23,966.82	23,966.82
29,400	21,093.22	21,093.22	21,093.22	21,093.22	21,093.22	34,400	24,025.46	24,025.46	24,025.46	24,025.46	24,025.46
29,500	21,151.86	21,151.86	21,151.86	21,151.86	21,151.86	34,500	24,084.11	24,084.11	24,084.11	24,084.11	24,084.11
29,600	21,210.51	21,210.51	21,210.51	21,210.51	21,210.51	34,600	24,142.75	24,142.75	24,142.75	24,142.75	24,142.75
29,700	21,269.15	21,269.15	21,269.15	21,269.15	21,269.15	34,700	24,201.40	24,201.40	24,201.40	24,201.40	24,201.40
29,800	21,327.80	21,327.80	21,327.80	21,327.80	21,327.80	34,800	24,260.04	24,260.04	24,260.04	24,260.04	24,260.04
29,900	21,386.44	21,386.44	21,386.44	21,386.44	21,386.44	34,900	24,318.69	24,318.69	24,318.69	24,318.69	24,318.69
30,000	21,445.09	21,445.09	21,445.09	21,445.09	21,445.09	35,000	24,377.33	24,377.33	24,377.33	24,377.33	24,377.33

Income replacement indemnity or indemnity payable under the Workers' Compensation Act for the year 2017 (90 % of weighted net income for 2017) Worker with non-dependent spouse Worker with no dependents of full age						Income replacement indemnity or indemnity payable under the Workers' Compensation Act for the year 2017 (90 % of weighted net income for 2017) Worker with non-dependent spouse Worker with no dependents of full age					
Annual gross income	Number of minor dependents					Annual gross income	Number of minor dependents				
	0	1	2	3	4 or more		0	1	2	3	4 or more
35,100	24,435.98	24,435.98	24,435.98	24,435.98	24,435.98	40,100	27,368.22	27,368.22	27,368.22	27,368.22	27,368.22
35,200	24,494.62	24,494.62	24,494.62	24,494.62	24,494.62	40,200	27,426.87	27,426.87	27,426.87	27,426.87	27,426.87
35,300	24,553.27	24,553.27	24,553.27	24,553.27	24,553.27	40,300	27,485.51	27,485.51	27,485.51	27,485.51	27,485.51
35,400	24,611.91	24,611.91	24,611.91	24,611.91	24,611.91	40,400	27,544.16	27,544.16	27,544.16	27,544.16	27,544.16
35,500	24,670.56	24,670.56	24,670.56	24,670.56	24,670.56	40,500	27,602.80	27,602.80	27,602.80	27,602.80	27,602.80
35,600	24,729.20	24,729.20	24,729.20	24,729.20	24,729.20	40,600	27,661.45	27,661.45	27,661.45	27,661.45	27,661.45
35,700	24,787.85	24,787.85	24,787.85	24,787.85	24,787.85	40,700	27,720.09	27,720.09	27,720.09	27,720.09	27,720.09
35,800	24,846.49	24,846.49	24,846.49	24,846.49	24,846.49	40,800	27,778.74	27,778.74	27,778.74	27,778.74	27,778.74
35,900	24,905.14	24,905.14	24,905.14	24,905.14	24,905.14	40,900	27,837.38	27,837.38	27,837.38	27,837.38	27,837.38
36,000	24,963.78	24,963.78	24,963.78	24,963.78	24,963.78	41,000	27,896.03	27,896.03	27,896.03	27,896.03	27,896.03
36,100	25,022.43	25,022.43	25,022.43	25,022.43	25,022.43	41,100	27,954.67	27,954.67	27,954.67	27,954.67	27,954.67
36,200	25,081.07	25,081.07	25,081.07	25,081.07	25,081.07	41,200	28,013.32	28,013.32	28,013.32	28,013.32	28,013.32
36,300	25,139.72	25,139.72	25,139.72	25,139.72	25,139.72	41,300	28,071.96	28,071.96	28,071.96	28,071.96	28,071.96
36,400	25,198.36	25,198.36	25,198.36	25,198.36	25,198.36	41,400	28,130.61	28,130.61	28,130.61	28,130.61	28,130.61
36,500	25,257.01	25,257.01	25,257.01	25,257.01	25,257.01	41,500	28,189.25	28,189.25	28,189.25	28,189.25	28,189.25
36,600	25,315.65	25,315.65	25,315.65	25,315.65	25,315.65	41,600	28,247.90	28,247.90	28,247.90	28,247.90	28,247.90
36,700	25,374.30	25,374.30	25,374.30	25,374.30	25,374.30	41,700	28,306.54	28,306.54	28,306.54	28,306.54	28,306.54
36,800	25,432.94	25,432.94	25,432.94	25,432.94	25,432.94	41,800	28,365.19	28,365.19	28,365.19	28,365.19	28,365.19
36,900	25,491.59	25,491.59	25,491.59	25,491.59	25,491.59	41,900	28,423.83	28,423.83	28,423.83	28,423.83	28,423.83
37,000	25,550.23	25,550.23	25,550.23	25,550.23	25,550.23	42,000	28,482.48	28,482.48	28,482.48	28,482.48	28,482.48
37,100	25,608.88	25,608.88	25,608.88	25,608.88	25,608.88	42,100	28,541.12	28,541.12	28,541.12	28,541.12	28,541.12
37,200	25,667.52	25,667.52	25,667.52	25,667.52	25,667.52	42,200	28,599.77	28,599.77	28,599.77	28,599.77	28,599.77
37,300	25,726.17	25,726.17	25,726.17	25,726.17	25,726.17	42,300	28,658.41	28,658.41	28,658.41	28,658.41	28,658.41
37,400	25,784.81	25,784.81	25,784.81	25,784.81	25,784.81	42,400	28,717.06	28,717.06	28,717.06	28,717.06	28,717.06
37,500	25,843.46	25,843.46	25,843.46	25,843.46	25,843.46	42,500	28,775.70	28,775.70	28,775.70	28,775.70	28,775.70
37,600	25,902.10	25,902.10	25,902.10	25,902.10	25,902.10	42,600	28,834.35	28,834.35	28,834.35	28,834.35	28,834.35
37,700	25,960.75	25,960.75	25,960.75	25,960.75	25,960.75	42,700	28,892.99	28,892.99	28,892.99	28,892.99	28,892.99
37,800	26,019.39	26,019.39	26,019.39	26,019.39	26,019.39	42,800	28,951.64	28,951.64	28,951.64	28,951.64	28,951.64
37,900	26,078.04	26,078.04	26,078.04	26,078.04	26,078.04	42,900	29,010.28	29,010.28	29,010.28	29,010.28	29,010.28
38,000	26,136.68	26,136.68	26,136.68	26,136.68	26,136.68	43,000	29,068.93	29,068.93	29,068.93	29,068.93	29,068.93
38,100	26,195.33	26,195.33	26,195.33	26,195.33	26,195.33	43,100	29,127.57	29,127.57	29,127.57	29,127.57	29,127.57
38,200	26,253.97	26,253.97	26,253.97	26,253.97	26,253.97	43,200	29,186.22	29,186.22	29,186.22	29,186.22	29,186.22
38,300	26,312.62	26,312.62	26,312.62	26,312.62	26,312.62	43,300	29,244.86	29,244.86	29,244.86	29,244.86	29,244.86
38,400	26,371.26	26,371.26	26,371.26	26,371.26	26,371.26	43,400	29,303.51	29,303.51	29,303.51	29,303.51	29,303.51
38,500	26,429.91	26,429.91	26,429.91	26,429.91	26,429.91	43,500	29,362.15	29,362.15	29,362.15	29,362.15	29,362.15
38,600	26,488.55	26,488.55	26,488.55	26,488.55	26,488.55	43,600	29,420.80	29,420.80	29,420.80	29,420.80	29,420.80
38,700	26,547.20	26,547.20	26,547.20	26,547.20	26,547.20	43,700	29,479.44	29,479.44	29,479.44	29,479.44	29,479.44
38,800	26,605.84	26,605.84	26,605.84	26,605.84	26,605.84	43,800	29,538.09	29,538.09	29,538.09	29,538.09	29,538.09
38,900	26,664.49	26,664.49	26,664.49	26,664.49	26,664.49	43,900	29,596.75	29,596.75	29,596.75	29,596.75	29,596.75
39,000	26,723.13	26,723.13	26,723.13	26,723.13	26,723.13	44,000	29,649.80	29,649.80	29,649.80	29,649.80	29,649.80
39,100	26,781.78	26,781.78	26,781.78	26,781.78	26,781.78	44,100	29,704.84	29,704.84	29,704.84	29,704.84	29,704.84
39,200	26,840.42	26,840.42	26,840.42	26,840.42	26,840.42	44,200	29,759.89	29,759.89	29,759.89	29,759.89	29,759.89
39,300	26,899.07	26,899.07	26,899.07	26,899.07	26,899.07	44,300	29,814.93	29,814.93	29,814.93	29,814.93	29,814.93
39,400	26,957.71	26,957.71	26,957.71	26,957.71	26,957.71	44,400	29,869.98	29,869.98	29,869.98	29,869.98	29,869.98
39,500	27,016.36	27,016.36	27,016.36	27,016.36	27,016.36	44,500	29,925.02	29,925.02	29,925.02	29,925.02	29,925.02
39,600	27,075.00	27,075.00	27,075.00	27,075.00	27,075.00	44,600	29,980.07	29,980.07	29,980.07	29,980.07	29,980.07
39,700	27,133.65	27,133.65	27,133.65	27,133.65	27,133.65	44,700	30,035.11	30,035.11	30,035.11	30,035.11	30,035.11
39,800	27,192.29	27,192.29	27,192.29	27,192.29	27,192.29	44,800	30,090.16	30,090.16	30,090.16	30,090.16	30,090.16
39,900	27,250.94	27,250.94	27,250.94	27,250.94	27,250.94	44,900	30,145.20	30,145.20	30,145.20	30,145.20	30,145.20
40,000	27,309.58	27,309.58	27,309.58	27,309.58	27,309.58	45,000	30,200.25	30,200.25	30,200.25	30,200.25	30,200.25

Income replacement indemnity or indemnity payable under the Workers' Compensation Act for the year 2017 (90 % of weighted net income for 2017) Worker with non-dependent spouse Worker with no dependents of full age Number of minor dependents						Income replacement indemnity or indemnity payable under the Workers' Compensation Act for the year 2017 (90 % of weighted net income for 2017) Worker with non-dependent spouse Worker with no dependents of full age Number of minor dependents					
Annual gross income						Annual gross income					
	0	1	2	3	4 or more		0	1	2	3	4 or more
45,100	30,255.29	30,255.29	30,255.29	30,255.29	30,255.29	50,100	32,834.60	32,834.60	32,834.60	32,834.60	32,834.60
45,200	30,310.34	30,310.34	30,310.34	30,310.34	30,310.34	50,200	32,885.52	32,885.52	32,885.52	32,885.52	32,885.52
45,300	30,365.38	30,365.38	30,365.38	30,365.38	30,365.38	50,300	32,936.43	32,936.43	32,936.43	32,936.43	32,936.43
45,400	30,420.43	30,420.43	30,420.43	30,420.43	30,420.43	50,400	32,987.34	32,987.34	32,987.34	32,987.34	32,987.34
45,500	30,475.47	30,475.47	30,475.47	30,475.47	30,475.47	50,500	33,038.25	33,038.25	33,038.25	33,038.25	33,038.25
45,600	30,530.52	30,530.52	30,530.52	30,530.52	30,530.52	50,600	33,089.16	33,089.16	33,089.16	33,089.16	33,089.16
45,700	30,585.56	30,585.56	30,585.56	30,585.56	30,585.56	50,700	33,140.07	33,140.07	33,140.07	33,140.07	33,140.07
45,800	30,640.61	30,640.61	30,640.61	30,640.61	30,640.61	50,800	33,190.99	33,190.99	33,190.99	33,190.99	33,190.99
45,900	30,695.65	30,695.65	30,695.65	30,695.65	30,695.65	50,900	33,241.90	33,241.90	33,241.90	33,241.90	33,241.90
46,000	30,747.23	30,747.23	30,747.23	30,747.23	30,747.23	51,000	33,292.81	33,292.81	33,292.81	33,292.81	33,292.81
46,100	30,798.14	30,798.14	30,798.14	30,798.14	30,798.14	51,100	33,343.72	33,343.72	33,343.72	33,343.72	33,343.72
46,200	30,849.05	30,849.05	30,849.05	30,849.05	30,849.05	51,200	33,394.63	33,394.63	33,394.63	33,394.63	33,394.63
46,300	30,899.96	30,899.96	30,899.96	30,899.96	30,899.96	51,300	33,445.55	33,445.55	33,445.55	33,445.55	33,445.55
46,400	30,950.87	30,950.87	30,950.87	30,950.87	30,950.87	51,400	33,497.46	33,497.46	33,497.46	33,497.46	33,497.46
46,500	31,001.78	31,001.78	31,001.78	31,001.78	31,001.78	51,500	33,549.37	33,549.37	33,549.37	33,549.37	33,549.37
46,600	31,052.70	31,052.70	31,052.70	31,052.70	31,052.70	51,600	33,601.28	33,601.28	33,601.28	33,601.28	33,601.28
46,700	31,103.61	31,103.61	31,103.61	31,103.61	31,103.61	51,700	33,653.19	33,653.19	33,653.19	33,653.19	33,653.19
46,800	31,154.52	31,154.52	31,154.52	31,154.52	31,154.52	51,800	33,705.10	33,705.10	33,705.10	33,705.10	33,705.10
46,900	31,205.43	31,205.43	31,205.43	31,205.43	31,205.43	51,900	33,757.01	33,757.01	33,757.01	33,757.01	33,757.01
47,000	31,256.34	31,256.34	31,256.34	31,256.34	31,256.34	52,000	33,808.93	33,808.93	33,808.93	33,808.93	33,808.93
47,100	31,307.25	31,307.25	31,307.25	31,307.25	31,307.25	52,100	33,860.84	33,860.84	33,860.84	33,860.84	33,860.84
47,200	31,358.17	31,358.17	31,358.17	31,358.17	31,358.17	52,200	33,912.75	33,912.75	33,912.75	33,912.75	33,912.75
47,300	31,409.08	31,409.08	31,409.08	31,409.08	31,409.08	52,300	33,964.66	33,964.66	33,964.66	33,964.66	33,964.66
47,400	31,459.99	31,459.99	31,459.99	31,459.99	31,459.99	52,400	34,016.57	34,016.57	34,016.57	34,016.57	34,016.57
47,500	31,510.90	31,510.90	31,510.90	31,510.90	31,510.90	52,500	34,068.48	34,068.48	34,068.48	34,068.48	34,068.48
47,600	31,561.81	31,561.81	31,561.81	31,561.81	31,561.81	52,600	34,120.40	34,120.40	34,120.40	34,120.40	34,120.40
47,700	31,612.72	31,612.72	31,612.72	31,612.72	31,612.72	52,700	34,172.31	34,172.31	34,172.31	34,172.31	34,172.31
47,800	31,663.64	31,663.64	31,663.64	31,663.64	31,663.64	52,800	34,224.22	34,224.22	34,224.22	34,224.22	34,224.22
47,900	31,714.55	31,714.55	31,714.55	31,714.55	31,714.55	52,900	34,276.13	34,276.13	34,276.13	34,276.13	34,276.13
48,000	31,765.46	31,765.46	31,765.46	31,765.46	31,765.46	53,000	34,328.04	34,328.04	34,328.04	34,328.04	34,328.04
48,100	31,816.37	31,816.37	31,816.37	31,816.37	31,816.37	53,100	34,379.95	34,379.95	34,379.95	34,379.95	34,379.95
48,200	31,867.28	31,867.28	31,867.28	31,867.28	31,867.28	53,200	34,431.86	34,431.86	34,431.86	34,431.86	34,431.86
48,300	31,918.19	31,918.19	31,918.19	31,918.19	31,918.19	53,300	34,483.78	34,483.78	34,483.78	34,483.78	34,483.78
48,400	31,969.11	31,969.11	31,969.11	31,969.11	31,969.11	53,400	34,535.69	34,535.69	34,535.69	34,535.69	34,535.69
48,500	32,020.02	32,020.02	32,020.02	32,020.02	32,020.02	53,500	34,587.60	34,587.60	34,587.60	34,587.60	34,587.60
48,600	32,070.93	32,070.93	32,070.93	32,070.93	32,070.93	53,600	34,639.51	34,639.51	34,639.51	34,639.51	34,639.51
48,700	32,121.84	32,121.84	32,121.84	32,121.84	32,121.84	53,700	34,691.42	34,691.42	34,691.42	34,691.42	34,691.42
48,800	32,172.75	32,172.75	32,172.75	32,172.75	32,172.75	53,800	34,743.33	34,743.33	34,743.33	34,743.33	34,743.33
48,900	32,223.66	32,223.66	32,223.66	32,223.66	32,223.66	53,900	34,795.25	34,795.25	34,795.25	34,795.25	34,795.25
49,000	32,274.58	32,274.58	32,274.58	32,274.58	32,274.58	54,000	34,847.16	34,847.16	34,847.16	34,847.16	34,847.16
49,100	32,325.49	32,325.49	32,325.49	32,325.49	32,325.49	54,100	34,899.07	34,899.07	34,899.07	34,899.07	34,899.07
49,200	32,376.40	32,376.40	32,376.40	32,376.40	32,376.40	54,200	34,950.98	34,950.98	34,950.98	34,950.98	34,950.98
49,300	32,427.31	32,427.31	32,427.31	32,427.31	32,427.31	54,300	35,002.89	35,002.89	35,002.89	35,002.89	35,002.89
49,400	32,478.22	32,478.22	32,478.22	32,478.22	32,478.22	54,400	35,054.80	35,054.80	35,054.80	35,054.80	35,054.80
49,500	32,529.13	32,529.13	32,529.13	32,529.13	32,529.13	54,500	35,106.71	35,106.71	35,106.71	35,106.71	35,106.71
49,600	32,580.05	32,580.05	32,580.05	32,580.05	32,580.05	54,600	35,158.63	35,158.63	35,158.63	35,158.63	35,158.63
49,700	32,630.96	32,630.96	32,630.96	32,630.96	32,630.96	54,700	35,210.54	35,210.54	35,210.54	35,210.54	35,210.54
49,800	32,681.87	32,681.87	32,681.87	32,681.87	32,681.87	54,800	35,262.45	35,262.45	35,262.45	35,262.45	35,262.45
49,900	32,732.78	32,732.78	32,732.78	32,732.78	32,732.78	54,900	35,314.36	35,314.36	35,314.36	35,314.36	35,314.36
50,000	32,783.69	32,783.69	32,783.69	32,783.69	32,783.69	55,000	35,366.27	35,366.27	35,366.27	35,366.27	35,366.27

Income replacement indemnity or indemnity payable under the Workers' Compensation Act for the year 2017						Income replacement indemnity or indemnity payable under the Workers' Compensation Act for the year 2017					
Annual gross income	(90 % of weighted net income for 2017)					Annual gross income	(90 % of weighted net income for 2017)				
	Worker with non-dependent spouse						Worker with non-dependent spouse				
	Worker with no dependents of full age						Worker with no dependents of full age				
	Number of minor dependents						Number of minor dependents				
	0	1	2	3	4 or more		0	1	2	3	4 or more
55,100	35,418.18	35,418.18	35,418.18	35,418.18	35,418.18	60,100	38,217.82	38,217.82	38,217.82	38,217.82	38,217.82
55,200	35,470.10	35,470.10	35,470.10	35,470.10	35,470.10	60,200	38,273.98	38,273.98	38,273.98	38,273.98	38,273.98
55,300	35,522.01	35,522.01	35,522.01	35,522.01	35,522.01	60,300	38,330.15	38,330.15	38,330.15	38,330.15	38,330.15
55,400	35,578.17	35,578.17	35,578.17	35,578.17	35,578.17	60,400	38,386.31	38,386.31	38,386.31	38,386.31	38,386.31
55,500	35,634.33	35,634.33	35,634.33	35,634.33	35,634.33	60,500	38,442.47	38,442.47	38,442.47	38,442.47	38,442.47
55,600	35,690.50	35,690.50	35,690.50	35,690.50	35,690.50	60,600	38,498.64	38,498.64	38,498.64	38,498.64	38,498.64
55,700	35,746.66	35,746.66	35,746.66	35,746.66	35,746.66	60,700	38,554.80	38,554.80	38,554.80	38,554.80	38,554.80
55,800	35,802.82	35,802.82	35,802.82	35,802.82	35,802.82	60,800	38,610.96	38,610.96	38,610.96	38,610.96	38,610.96
55,900	35,858.98	35,858.98	35,858.98	35,858.98	35,858.98	60,900	38,667.12	38,667.12	38,667.12	38,667.12	38,667.12
56,000	35,915.15	35,915.15	35,915.15	35,915.15	35,915.15	61,000	38,723.29	38,723.29	38,723.29	38,723.29	38,723.29
56,100	35,971.31	35,971.31	35,971.31	35,971.31	35,971.31	61,100	38,779.45	38,779.45	38,779.45	38,779.45	38,779.45
56,200	36,027.47	36,027.47	36,027.47	36,027.47	36,027.47	61,200	38,835.61	38,835.61	38,835.61	38,835.61	38,835.61
56,300	36,083.63	36,083.63	36,083.63	36,083.63	36,083.63	61,300	38,891.78	38,891.78	38,891.78	38,891.78	38,891.78
56,400	36,139.80	36,139.80	36,139.80	36,139.80	36,139.80	61,400	38,947.94	38,947.94	38,947.94	38,947.94	38,947.94
56,500	36,195.96	36,195.96	36,195.96	36,195.96	36,195.96	61,500	39,004.10	39,004.10	39,004.10	39,004.10	39,004.10
56,600	36,252.12	36,252.12	36,252.12	36,252.12	36,252.12	61,600	39,060.26	39,060.26	39,060.26	39,060.26	39,060.26
56,700	36,308.29	36,308.29	36,308.29	36,308.29	36,308.29	61,700	39,116.43	39,116.43	39,116.43	39,116.43	39,116.43
56,800	36,364.45	36,364.45	36,364.45	36,364.45	36,364.45	61,800	39,172.59	39,172.59	39,172.59	39,172.59	39,172.59
56,900	36,420.61	36,420.61	36,420.61	36,420.61	36,420.61	61,900	39,228.75	39,228.75	39,228.75	39,228.75	39,228.75
57,000	36,476.77	36,476.77	36,476.77	36,476.77	36,476.77	62,000	39,284.92	39,284.92	39,284.92	39,284.92	39,284.92
57,100	36,532.94	36,532.94	36,532.94	36,532.94	36,532.94	62,100	39,341.08	39,341.08	39,341.08	39,341.08	39,341.08
57,200	36,589.10	36,589.10	36,589.10	36,589.10	36,589.10	62,200	39,397.24	39,397.24	39,397.24	39,397.24	39,397.24
57,300	36,645.26	36,645.26	36,645.26	36,645.26	36,645.26	62,300	39,453.40	39,453.40	39,453.40	39,453.40	39,453.40
57,400	36,701.43	36,701.43	36,701.43	36,701.43	36,701.43	62,400	39,509.57	39,509.57	39,509.57	39,509.57	39,509.57
57,500	36,757.59	36,757.59	36,757.59	36,757.59	36,757.59	62,500	39,565.73	39,565.73	39,565.73	39,565.73	39,565.73
57,600	36,813.75	36,813.75	36,813.75	36,813.75	36,813.75	62,600	39,621.89	39,621.89	39,621.89	39,621.89	39,621.89
57,700	36,869.91	36,869.91	36,869.91	36,869.91	36,869.91	62,700	39,678.06	39,678.06	39,678.06	39,678.06	39,678.06
57,800	36,926.08	36,926.08	36,926.08	36,926.08	36,926.08	62,800	39,734.22	39,734.22	39,734.22	39,734.22	39,734.22
57,900	36,982.24	36,982.24	36,982.24	36,982.24	36,982.24	62,900	39,790.38	39,790.38	39,790.38	39,790.38	39,790.38
58,000	37,038.40	37,038.40	37,038.40	37,038.40	37,038.40	63,000	39,846.54	39,846.54	39,846.54	39,846.54	39,846.54
58,100	37,094.57	37,094.57	37,094.57	37,094.57	37,094.57	63,100	39,902.71	39,902.71	39,902.71	39,902.71	39,902.71
58,200	37,150.73	37,150.73	37,150.73	37,150.73	37,150.73	63,200	39,958.87	39,958.87	39,958.87	39,958.87	39,958.87
58,300	37,206.89	37,206.89	37,206.89	37,206.89	37,206.89	63,300	40,015.03	40,015.03	40,015.03	40,015.03	40,015.03
58,400	37,263.05	37,263.05	37,263.05	37,263.05	37,263.05	63,400	40,071.20	40,071.20	40,071.20	40,071.20	40,071.20
58,500	37,319.22	37,319.22	37,319.22	37,319.22	37,319.22	63,500	40,127.36	40,127.36	40,127.36	40,127.36	40,127.36
58,600	37,375.38	37,375.38	37,375.38	37,375.38	37,375.38	63,600	40,183.52	40,183.52	40,183.52	40,183.52	40,183.52
58,700	37,431.54	37,431.54	37,431.54	37,431.54	37,431.54	63,700	40,239.68	40,239.68	40,239.68	40,239.68	40,239.68
58,800	37,487.71	37,487.71	37,487.71	37,487.71	37,487.71	63,800	40,295.85	40,295.85	40,295.85	40,295.85	40,295.85
58,900	37,543.87	37,543.87	37,543.87	37,543.87	37,543.87	63,900	40,352.01	40,352.01	40,352.01	40,352.01	40,352.01
59,000	37,600.03	37,600.03	37,600.03	37,600.03	37,600.03	64,000	40,408.17	40,408.17	40,408.17	40,408.17	40,408.17
59,100	37,656.19	37,656.19	37,656.19	37,656.19	37,656.19	64,100	40,464.34	40,464.34	40,464.34	40,464.34	40,464.34
59,200	37,712.36	37,712.36	37,712.36	37,712.36	37,712.36	64,200	40,520.50	40,520.50	40,520.50	40,520.50	40,520.50
59,300	37,768.52	37,768.52	37,768.52	37,768.52	37,768.52	64,300	40,576.66	40,576.66	40,576.66	40,576.66	40,576.66
59,400	37,824.68	37,824.68	37,824.68	37,824.68	37,824.68	64,400	40,632.82	40,632.82	40,632.82	40,632.82	40,632.82
59,500	37,880.85	37,880.85	37,880.85	37,880.85	37,880.85	64,500	40,688.99	40,688.99	40,688.99	40,688.99	40,688.99
59,600	37,937.01	37,937.01	37,937.01	37,937.01	37,937.01	64,600	40,745.15	40,745.15	40,745.15	40,745.15	40,745.15
59,700	37,993.17	37,993.17	37,993.17	37,993.17	37,993.17	64,700	40,801.31	40,801.31	40,801.31	40,801.31	40,801.31
59,800	38,049.33	38,049.33	38,049.33	38,049.33	38,049.33	64,800	40,857.47	40,857.47	40,857.47	40,857.47	40,857.47
59,900	38,105.50	38,105.50	38,105.50	38,105.50	38,105.50	64,900	40,913.64	40,913.64	40,913.64	40,913.64	40,913.64
60,000	38,161.66	38,161.66	38,161.66	38,161.66	38,161.66	65,000	40,969.80	40,969.80	40,969.80	40,969.80	40,969.80

Income replacement indemnity or indemnity payable under the Workers' Compensation Act for the year 2017 (90 % of weighted net income for 2017) Worker with non-dependent spouse Worker with no dependents of full age						Income replacement indemnity or indemnity payable under the Workers' Compensation Act for the year 2017 (90 % of weighted net income for 2017) Worker with non-dependent spouse Worker with no dependents of full age					
Annual gross income	Number of minor dependents					Annual gross income	Number of minor dependents				
	0	1	2	3	4 or more		0	1	2	3	4 or more
65,100	41,025.96	41,025.96	41,025.96	41,025.96	41,025.96	70,100	43,834.10	43,834.10	43,834.10	43,834.10	43,834.10
65,200	41,082.13	41,082.13	41,082.13	41,082.13	41,082.13	70,200	43,890.27	43,890.27	43,890.27	43,890.27	43,890.27
65,300	41,138.29	41,138.29	41,138.29	41,138.29	41,138.29	70,300	43,946.43	43,946.43	43,946.43	43,946.43	43,946.43
65,400	41,194.45	41,194.45	41,194.45	41,194.45	41,194.45	70,400	44,002.59	44,002.59	44,002.59	44,002.59	44,002.59
65,500	41,250.61	41,250.61	41,250.61	41,250.61	41,250.61	70,500	44,058.76	44,058.76	44,058.76	44,058.76	44,058.76
65,600	41,306.78	41,306.78	41,306.78	41,306.78	41,306.78	70,600	44,114.92	44,114.92	44,114.92	44,114.92	44,114.92
65,700	41,362.94	41,362.94	41,362.94	41,362.94	41,362.94	70,700	44,171.08	44,171.08	44,171.08	44,171.08	44,171.08
65,800	41,419.10	41,419.10	41,419.10	41,419.10	41,419.10	70,800	44,227.24	44,227.24	44,227.24	44,227.24	44,227.24
65,900	41,475.27	41,475.27	41,475.27	41,475.27	41,475.27	70,900	44,283.41	44,283.41	44,283.41	44,283.41	44,283.41
66,000	41,531.43	41,531.43	41,531.43	41,531.43	41,531.43	71,000	44,339.57	44,339.57	44,339.57	44,339.57	44,339.57
66,100	41,587.59	41,587.59	41,587.59	41,587.59	41,587.59	71,100	44,395.73	44,395.73	44,395.73	44,395.73	44,395.73
66,200	41,643.75	41,643.75	41,643.75	41,643.75	41,643.75	71,200	44,451.90	44,451.90	44,451.90	44,451.90	44,451.90
66,300	41,699.92	41,699.92	41,699.92	41,699.92	41,699.92	71,300	44,508.06	44,508.06	44,508.06	44,508.06	44,508.06
66,400	41,756.08	41,756.08	41,756.08	41,756.08	41,756.08	71,400	44,564.22	44,564.22	44,564.22	44,564.22	44,564.22
66,500	41,812.24	41,812.24	41,812.24	41,812.24	41,812.24	71,500	44,620.38	44,620.38	44,620.38	44,620.38	44,620.38
66,600	41,868.41	41,868.41	41,868.41	41,868.41	41,868.41	71,600	44,676.55	44,676.55	44,676.55	44,676.55	44,676.55
66,700	41,924.57	41,924.57	41,924.57	41,924.57	41,924.57	71,700	44,732.71	44,732.71	44,732.71	44,732.71	44,732.71
66,800	41,980.73	41,980.73	41,980.73	41,980.73	41,980.73	71,800	44,788.87	44,788.87	44,788.87	44,788.87	44,788.87
66,900	42,036.89	42,036.89	42,036.89	42,036.89	42,036.89	71,900	44,845.04	44,845.04	44,845.04	44,845.04	44,845.04
67,000	42,093.06	42,093.06	42,093.06	42,093.06	42,093.06	72,000	44,901.20	44,901.20	44,901.20	44,901.20	44,901.20
67,100	42,149.22	42,149.22	42,149.22	42,149.22	42,149.22	72,100	44,957.36	44,957.36	44,957.36	44,957.36	44,957.36
67,200	42,205.38	42,205.38	42,205.38	42,205.38	42,205.38	72,200	45,013.52	45,013.52	45,013.52	45,013.52	45,013.52
67,300	42,261.55	42,261.55	42,261.55	42,261.55	42,261.55	72,300	45,069.69	45,069.69	45,069.69	45,069.69	45,069.69
67,400	42,317.71	42,317.71	42,317.71	42,317.71	42,317.71	72,400	45,125.85	45,125.85	45,125.85	45,125.85	45,125.85
67,500	42,373.87	42,373.87	42,373.87	42,373.87	42,373.87	72,500	45,182.01	45,182.01	45,182.01	45,182.01	45,182.01
67,600	42,430.03	42,430.03	42,430.03	42,430.03	42,430.03						
67,700	42,486.20	42,486.20	42,486.20	42,486.20	42,486.20						
67,800	42,542.36	42,542.36	42,542.36	42,542.36	42,542.36						
67,900	42,598.52	42,598.52	42,598.52	42,598.52	42,598.52						
68,000	42,654.69	42,654.69	42,654.69	42,654.69	42,654.69						
68,100	42,710.85	42,710.85	42,710.85	42,710.85	42,710.85						
68,200	42,767.01	42,767.01	42,767.01	42,767.01	42,767.01						
68,300	42,823.17	42,823.17	42,823.17	42,823.17	42,823.17						
68,400	42,879.34	42,879.34	42,879.34	42,879.34	42,879.34						
68,500	42,935.50	42,935.50	42,935.50	42,935.50	42,935.50						
68,600	42,991.66	42,991.66	42,991.66	42,991.66	42,991.66						
68,700	43,047.82	43,047.82	43,047.82	43,047.82	43,047.82						
68,800	43,103.99	43,103.99	43,103.99	43,103.99	43,103.99						
68,900	43,160.15	43,160.15	43,160.15	43,160.15	43,160.15						
69,000	43,216.31	43,216.31	43,216.31	43,216.31	43,216.31						
69,100	43,272.48	43,272.48	43,272.48	43,272.48	43,272.48						
69,200	43,328.64	43,328.64	43,328.64	43,328.64	43,328.64						
69,300	43,384.80	43,384.80	43,384.80	43,384.80	43,384.80						
69,400	43,440.96	43,440.96	43,440.96	43,440.96	43,440.96						
69,500	43,497.13	43,497.13	43,497.13	43,497.13	43,497.13						
69,600	43,553.29	43,553.29	43,553.29	43,553.29	43,553.29						
69,700	43,609.45	43,609.45	43,609.45	43,609.45	43,609.45						
69,800	43,665.62	43,665.62	43,665.62	43,665.62	43,665.62						
69,900	43,721.78	43,721.78	43,721.78	43,721.78	43,721.78						
70,000	43,777.94	43,777.94	43,777.94	43,777.94	43,777.94						

Income replacement indemnity or indemnity payable under the Workers' Compensation Act for the year 2017 (90 % of weighted net income for 2017) Worker with non-dependent spouse Worker with 1 dependent of full age Number of minor dependents						Income replacement indemnity or indemnity payable under the Workers' Compensation Act for the year 2017 (90 % of weighted net income for 2017) Worker with non-dependent spouse Worker with 1 dependent of full age Number of minor dependents					
Annual gross income	0	1	2	3	4 or more	Annual gross income	0	1	2	3	4 or more
100	88.36	88.36	88.36	88.36	88.36	5,100	4,428.79	4,428.79	4,428.79	4,428.79	4,428.79
200	176.73	176.73	176.73	176.73	176.73	5,200	4,512.30	4,512.30	4,512.30	4,512.30	4,512.30
300	265.09	265.09	265.09	265.09	265.09	5,300	4,595.80	4,595.80	4,595.80	4,595.80	4,595.80
400	353.46	353.46	353.46	353.46	353.46	5,400	4,679.31	4,679.31	4,679.31	4,679.31	4,679.31
500	441.82	441.82	441.82	441.82	441.82	5,500	4,762.81	4,762.81	4,762.81	4,762.81	4,762.81
600	530.18	530.18	530.18	530.18	530.18	5,600	4,846.31	4,846.31	4,846.31	4,846.31	4,846.31
700	618.55	618.55	618.55	618.55	618.55	5,700	4,929.82	4,929.82	4,929.82	4,929.82	4,929.82
800	706.91	706.91	706.91	706.91	706.91	5,800	5,013.32	5,013.32	5,013.32	5,013.32	5,013.32
900	795.27	795.27	795.27	795.27	795.27	5,900	5,096.82	5,096.82	5,096.82	5,096.82	5,096.82
1,000	883.64	883.64	883.64	883.64	883.64	6,000	5,180.33	5,180.33	5,180.33	5,180.33	5,180.33
1,100	972.00	972.00	972.00	972.00	972.00	6,100	5,263.83	5,263.83	5,263.83	5,263.83	5,263.83
1,200	1,060.37	1,060.37	1,060.37	1,060.37	1,060.37	6,200	5,347.34	5,347.34	5,347.34	5,347.34	5,347.34
1,300	1,148.73	1,148.73	1,148.73	1,148.73	1,148.73	6,300	5,430.84	5,430.84	5,430.84	5,430.84	5,430.84
1,400	1,237.09	1,237.09	1,237.09	1,237.09	1,237.09	6,400	5,514.34	5,514.34	5,514.34	5,514.34	5,514.34
1,500	1,325.46	1,325.46	1,325.46	1,325.46	1,325.46	6,500	5,597.85	5,597.85	5,597.85	5,597.85	5,597.85
1,600	1,413.82	1,413.82	1,413.82	1,413.82	1,413.82	6,600	5,681.35	5,681.35	5,681.35	5,681.35	5,681.35
1,700	1,502.18	1,502.18	1,502.18	1,502.18	1,502.18	6,700	5,764.85	5,764.85	5,764.85	5,764.85	5,764.85
1,800	1,590.55	1,590.55	1,590.55	1,590.55	1,590.55	6,800	5,848.36	5,848.36	5,848.36	5,848.36	5,848.36
1,900	1,678.91	1,678.91	1,678.91	1,678.91	1,678.91	6,900	5,931.86	5,931.86	5,931.86	5,931.86	5,931.86
2,000	1,767.28	1,767.28	1,767.28	1,767.28	1,767.28	7,000	6,015.37	6,015.37	6,015.37	6,015.37	6,015.37
2,100	1,855.64	1,855.64	1,855.64	1,855.64	1,855.64	7,100	6,098.87	6,098.87	6,098.87	6,098.87	6,098.87
2,200	1,944.00	1,944.00	1,944.00	1,944.00	1,944.00	7,200	6,182.37	6,182.37	6,182.37	6,182.37	6,182.37
2,300	2,032.37	2,032.37	2,032.37	2,032.37	2,032.37	7,300	6,265.88	6,265.88	6,265.88	6,265.88	6,265.88
2,400	2,120.73	2,120.73	2,120.73	2,120.73	2,120.73	7,400	6,349.38	6,349.38	6,349.38	6,349.38	6,349.38
2,500	2,209.10	2,209.10	2,209.10	2,209.10	2,209.10	7,500	6,432.89	6,432.89	6,432.89	6,432.89	6,432.89
2,600	2,297.46	2,297.46	2,297.46	2,297.46	2,297.46	7,600	6,516.39	6,516.39	6,516.39	6,516.39	6,516.39
2,700	2,385.82	2,385.82	2,385.82	2,385.82	2,385.82	7,700	6,599.89	6,599.89	6,599.89	6,599.89	6,599.89
2,800	2,474.19	2,474.19	2,474.19	2,474.19	2,474.19	7,800	6,683.40	6,683.40	6,683.40	6,683.40	6,683.40
2,900	2,562.55	2,562.55	2,562.55	2,562.55	2,562.55	7,900	6,766.90	6,766.90	6,766.90	6,766.90	6,766.90
3,000	2,650.91	2,650.91	2,650.91	2,650.91	2,650.91	8,000	6,850.40	6,850.40	6,850.40	6,850.40	6,850.40
3,100	2,739.28	2,739.28	2,739.28	2,739.28	2,739.28	8,100	6,933.91	6,933.91	6,933.91	6,933.91	6,933.91
3,200	2,827.64	2,827.64	2,827.64	2,827.64	2,827.64	8,200	7,017.41	7,017.41	7,017.41	7,017.41	7,017.41
3,300	2,916.01	2,916.01	2,916.01	2,916.01	2,916.01	8,300	7,100.92	7,100.92	7,100.92	7,100.92	7,100.92
3,400	3,004.37	3,004.37	3,004.37	3,004.37	3,004.37	8,400	7,184.42	7,184.42	7,184.42	7,184.42	7,184.42
3,500	3,092.73	3,092.73	3,092.73	3,092.73	3,092.73	8,500	7,267.92	7,267.92	7,267.92	7,267.92	7,267.92
3,600	3,176.24	3,176.24	3,176.24	3,176.24	3,176.24	8,600	7,351.43	7,351.43	7,351.43	7,351.43	7,351.43
3,700	3,259.74	3,259.74	3,259.74	3,259.74	3,259.74	8,700	7,434.93	7,434.93	7,434.93	7,434.93	7,434.93
3,800	3,343.24	3,343.24	3,343.24	3,343.24	3,343.24	8,800	7,518.43	7,518.43	7,518.43	7,518.43	7,518.43
3,900	3,426.75	3,426.75	3,426.75	3,426.75	3,426.75	8,900	7,601.94	7,601.94	7,601.94	7,601.94	7,601.94
4,000	3,510.25	3,510.25	3,510.25	3,510.25	3,510.25	9,000	7,685.44	7,685.44	7,685.44	7,685.44	7,685.44
4,100	3,593.76	3,593.76	3,593.76	3,593.76	3,593.76	9,100	7,768.95	7,768.95	7,768.95	7,768.95	7,768.95
4,200	3,677.26	3,677.26	3,677.26	3,677.26	3,677.26	9,200	7,852.45	7,852.45	7,852.45	7,852.45	7,852.45
4,300	3,760.76	3,760.76	3,760.76	3,760.76	3,760.76	9,300	7,935.95	7,935.95	7,935.95	7,935.95	7,935.95
4,400	3,844.27	3,844.27	3,844.27	3,844.27	3,844.27	9,400	8,019.46	8,019.46	8,019.46	8,019.46	8,019.46
4,500	3,927.77	3,927.77	3,927.77	3,927.77	3,927.77	9,500	8,102.96	8,102.96	8,102.96	8,102.96	8,102.96
4,600	4,011.27	4,011.27	4,011.27	4,011.27	4,011.27	9,600	8,186.46	8,186.46	8,186.46	8,186.46	8,186.46
4,700	4,094.78	4,094.78	4,094.78	4,094.78	4,094.78	9,700	8,269.97	8,269.97	8,269.97	8,269.97	8,269.97
4,800	4,178.28	4,178.28	4,178.28	4,178.28	4,178.28	9,800	8,353.47	8,353.47	8,353.47	8,353.47	8,353.47
4,900	4,261.79	4,261.79	4,261.79	4,261.79	4,261.79	9,900	8,436.98	8,436.98	8,436.98	8,436.98	8,436.98
5,000	4,345.29	4,345.29	4,345.29	4,345.29	4,345.29	10,000	8,520.48	8,520.48	8,520.48	8,520.48	8,520.48

Income replacement indemnity or indemnity payable under the Workers' Compensation Act for the year 2017 (90 % of weighted net income for 2017) Worker with non-dependent spouse Worker with 1 dependent of full age						Income replacement indemnity or indemnity payable under the Workers' Compensation Act for the year 2017 (90 % of weighted net income for 2017) Worker with non-dependent spouse Worker with 1 dependent of full age					
Annual gross income	Number of minor dependents					Annual gross income	Number of minor dependents				
	0	1	2	3	4 or more		0	1	2	3	4 or more
10,100	8,603.98	8,603.98	8,603.98	8,603.98	8,603.98	15,100	12,622.93	12,622.93	12,622.93	12,622.93	12,622.93
10,200	8,687.49	8,687.49	8,687.49	8,687.49	8,687.49	15,200	12,695.97	12,695.97	12,695.97	12,695.97	12,695.97
10,300	8,770.99	8,770.99	8,770.99	8,770.99	8,770.99	15,300	12,769.02	12,769.02	12,769.02	12,769.02	12,769.02
10,400	8,854.50	8,854.50	8,854.50	8,854.50	8,854.50	15,400	12,842.06	12,842.06	12,842.06	12,842.06	12,842.06
10,500	8,938.00	8,938.00	8,938.00	8,938.00	8,938.00	15,500	12,915.11	12,915.11	12,915.11	12,915.11	12,915.11
10,600	9,021.50	9,021.50	9,021.50	9,021.50	9,021.50	15,600	12,988.15	12,988.15	12,988.15	12,988.15	12,988.15
10,700	9,105.01	9,105.01	9,105.01	9,105.01	9,105.01	15,700	13,061.20	13,061.20	13,061.20	13,061.20	13,061.20
10,800	9,188.51	9,188.51	9,188.51	9,188.51	9,188.51	15,800	13,134.24	13,134.24	13,134.24	13,134.24	13,134.24
10,900	9,272.01	9,272.01	9,272.01	9,272.01	9,272.01	15,900	13,207.29	13,207.29	13,207.29	13,207.29	13,207.29
11,000	9,355.52	9,355.52	9,355.52	9,355.52	9,355.52	16,000	13,280.33	13,280.33	13,280.33	13,280.33	13,280.33
11,100	9,439.02	9,439.02	9,439.02	9,439.02	9,439.02	16,100	13,353.38	13,353.38	13,353.38	13,353.38	13,353.38
11,200	9,522.53	9,522.53	9,522.53	9,522.53	9,522.53	16,200	13,426.42	13,426.42	13,426.42	13,426.42	13,426.42
11,300	9,606.03	9,606.03	9,606.03	9,606.03	9,606.03	16,300	13,499.47	13,499.47	13,499.47	13,499.47	13,499.47
11,400	9,689.53	9,689.53	9,689.53	9,689.53	9,689.53	16,400	13,572.51	13,572.51	13,572.51	13,572.51	13,572.51
11,500	9,773.04	9,773.04	9,773.04	9,773.04	9,773.04	16,500	13,645.56	13,645.56	13,645.56	13,645.56	13,645.56
11,600	9,856.54	9,856.54	9,856.54	9,856.54	9,856.54	16,600	13,718.60	13,718.60	13,718.60	13,718.60	13,718.60
11,700	9,940.04	9,940.04	9,940.04	9,940.04	9,940.04	16,700	13,791.65	13,791.65	13,791.65	13,791.65	13,791.65
11,800	10,023.55	10,023.55	10,023.55	10,023.55	10,023.55	16,800	13,864.69	13,864.69	13,864.69	13,864.69	13,864.69
11,900	10,107.05	10,107.05	10,107.05	10,107.05	10,107.05	16,900	13,937.74	13,937.74	13,937.74	13,937.74	13,937.74
12,000	10,190.56	10,190.56	10,190.56	10,190.56	10,190.56	17,000	14,010.78	14,010.78	14,010.78	14,010.78	14,010.78
12,100	10,274.06	10,274.06	10,274.06	10,274.06	10,274.06	17,100	14,083.83	14,083.83	14,083.83	14,083.83	14,083.83
12,200	10,357.56	10,357.56	10,357.56	10,357.56	10,357.56	17,200	14,156.87	14,156.87	14,156.87	14,156.87	14,156.87
12,300	10,441.07	10,441.07	10,441.07	10,441.07	10,441.07	17,300	14,229.92	14,229.92	14,229.92	14,229.92	14,229.92
12,400	10,524.57	10,524.57	10,524.57	10,524.57	10,524.57	17,400	14,302.96	14,302.96	14,302.96	14,302.96	14,302.96
12,500	10,608.08	10,608.08	10,608.08	10,608.08	10,608.08	17,500	14,376.01	14,376.01	14,376.01	14,376.01	14,376.01
12,600	10,691.58	10,691.58	10,691.58	10,691.58	10,691.58	17,600	14,449.05	14,449.05	14,449.05	14,449.05	14,449.05
12,700	10,775.08	10,775.08	10,775.08	10,775.08	10,775.08	17,700	14,522.10	14,522.10	14,522.10	14,522.10	14,522.10
12,800	10,858.59	10,858.59	10,858.59	10,858.59	10,858.59	17,800	14,595.14	14,595.14	14,595.14	14,595.14	14,595.14
12,900	10,942.09	10,942.09	10,942.09	10,942.09	10,942.09	17,900	14,668.19	14,668.19	14,668.19	14,668.19	14,668.19
13,000	11,025.59	11,025.59	11,025.59	11,025.59	11,025.59	18,000	14,741.23	14,741.23	14,741.23	14,741.23	14,741.23
13,100	11,109.10	11,109.10	11,109.10	11,109.10	11,109.10	18,100	14,810.46	14,810.46	14,810.46	14,810.46	14,810.46
13,200	11,192.60	11,192.60	11,192.60	11,192.60	11,192.60	18,200	14,869.97	14,869.97	14,869.97	14,869.97	14,869.97
13,300	11,276.11	11,276.11	11,276.11	11,276.11	11,276.11	18,300	14,929.48	14,929.48	14,929.48	14,929.48	14,929.48
13,400	11,359.61	11,359.61	11,359.61	11,359.61	11,359.61	18,400	14,988.99	14,988.99	14,988.99	14,988.99	14,988.99
13,500	11,443.11	11,443.11	11,443.11	11,443.11	11,443.11	18,500	15,048.50	15,048.50	15,048.50	15,048.50	15,048.50
13,600	11,526.62	11,526.62	11,526.62	11,526.62	11,526.62	18,600	15,108.00	15,108.00	15,108.00	15,108.00	15,108.00
13,700	11,600.30	11,600.30	11,600.30	11,600.30	11,600.30	18,700	15,167.51	15,167.51	15,167.51	15,167.51	15,167.51
13,800	11,673.34	11,673.34	11,673.34	11,673.34	11,673.34	18,800	15,227.02	15,227.02	15,227.02	15,227.02	15,227.02
13,900	11,746.39	11,746.39	11,746.39	11,746.39	11,746.39	18,900	15,286.53	15,286.53	15,286.53	15,286.53	15,286.53
14,000	11,819.43	11,819.43	11,819.43	11,819.43	11,819.43	19,000	15,346.04	15,346.04	15,346.04	15,346.04	15,346.04
14,100	11,892.48	11,892.48	11,892.48	11,892.48	11,892.48	19,100	15,404.69	15,404.69	15,404.69	15,404.69	15,404.69
14,200	11,965.52	11,965.52	11,965.52	11,965.52	11,965.52	19,200	15,463.33	15,463.33	15,463.33	15,463.33	15,463.33
14,300	12,038.57	12,038.57	12,038.57	12,038.57	12,038.57	19,300	15,521.98	15,521.98	15,521.98	15,521.98	15,521.98
14,400	12,111.61	12,111.61	12,111.61	12,111.61	12,111.61	19,400	15,580.62	15,580.62	15,580.62	15,580.62	15,580.62
14,500	12,184.66	12,184.66	12,184.66	12,184.66	12,184.66	19,500	15,639.27	15,639.27	15,639.27	15,639.27	15,639.27
14,600	12,257.70	12,257.70	12,257.70	12,257.70	12,257.70	19,600	15,697.91	15,697.91	15,697.91	15,697.91	15,697.91
14,700	12,330.75	12,330.75	12,330.75	12,330.75	12,330.75	19,700	15,756.56	15,756.56	15,756.56	15,756.56	15,756.56
14,800	12,403.79	12,403.79	12,403.79	12,403.79	12,403.79	19,800	15,815.20	15,815.20	15,815.20	15,815.20	15,815.20
14,900	12,476.84	12,476.84	12,476.84	12,476.84	12,476.84	19,900	15,873.85	15,873.85	15,873.85	15,873.85	15,873.85
15,000	12,549.88	12,549.88	12,549.88	12,549.88	12,549.88	20,000	15,932.49	15,932.49	15,932.49	15,932.49	15,932.49

Income replacement indemnity or indemnity payable under the Workers' Compensation Act for the year 2017 (90 % of weighted net income for 2017) Worker with non-dependent spouse Worker with 1 dependent of full age Number of minor dependents						Income replacement indemnity or indemnity payable under the Workers' Compensation Act for the year 2017 (90 % of weighted net income for 2017) Worker with non-dependent spouse Worker with 1 dependent of full age Number of minor dependents					
Annual gross income	0	1	2	3	4 or more	Annual gross income	0	1	2	3	4 or more
20,100	15,991.14	15,991.14	15,991.14	15,991.14	15,991.14	25,100	18,923.38	18,923.38	18,923.38	18,923.38	18,923.38
20,200	16,049.78	16,049.78	16,049.78	16,049.78	16,049.78	25,200	18,982.03	18,982.03	18,982.03	18,982.03	18,982.03
20,300	16,108.43	16,108.43	16,108.43	16,108.43	16,108.43	25,300	19,040.67	19,040.67	19,040.67	19,040.67	19,040.67
20,400	16,167.07	16,167.07	16,167.07	16,167.07	16,167.07	25,400	19,099.32	19,099.32	19,099.32	19,099.32	19,099.32
20,500	16,225.71	16,225.71	16,225.71	16,225.71	16,225.71	25,500	19,157.96	19,157.96	19,157.96	19,157.96	19,157.96
20,600	16,284.36	16,284.36	16,284.36	16,284.36	16,284.36	25,600	19,216.61	19,216.61	19,216.61	19,216.61	19,216.61
20,700	16,343.00	16,343.00	16,343.00	16,343.00	16,343.00	25,700	19,275.25	19,275.25	19,275.25	19,275.25	19,275.25
20,800	16,401.65	16,401.65	16,401.65	16,401.65	16,401.65	25,800	19,333.90	19,333.90	19,333.90	19,333.90	19,333.90
20,900	16,460.29	16,460.29	16,460.29	16,460.29	16,460.29	25,900	19,392.54	19,392.54	19,392.54	19,392.54	19,392.54
21,000	16,518.94	16,518.94	16,518.94	16,518.94	16,518.94	26,000	19,451.19	19,451.19	19,451.19	19,451.19	19,451.19
21,100	16,577.58	16,577.58	16,577.58	16,577.58	16,577.58	26,100	19,509.83	19,509.83	19,509.83	19,509.83	19,509.83
21,200	16,636.23	16,636.23	16,636.23	16,636.23	16,636.23	26,200	19,568.48	19,568.48	19,568.48	19,568.48	19,568.48
21,300	16,694.87	16,694.87	16,694.87	16,694.87	16,694.87	26,300	19,627.12	19,627.12	19,627.12	19,627.12	19,627.12
21,400	16,753.52	16,753.52	16,753.52	16,753.52	16,753.52	26,400	19,685.77	19,685.77	19,685.77	19,685.77	19,685.77
21,500	16,812.16	16,812.16	16,812.16	16,812.16	16,812.16	26,500	19,744.41	19,744.41	19,744.41	19,744.41	19,744.41
21,600	16,870.81	16,870.81	16,870.81	16,870.81	16,870.81	26,600	19,803.06	19,803.06	19,803.06	19,803.06	19,803.06
21,700	16,929.45	16,929.45	16,929.45	16,929.45	16,929.45	26,700	19,861.70	19,861.70	19,861.70	19,861.70	19,861.70
21,800	16,988.10	16,988.10	16,988.10	16,988.10	16,988.10	26,800	19,920.35	19,920.35	19,920.35	19,920.35	19,920.35
21,900	17,046.74	17,046.74	17,046.74	17,046.74	17,046.74	26,900	19,978.99	19,978.99	19,978.99	19,978.99	19,978.99
22,000	17,105.39	17,105.39	17,105.39	17,105.39	17,105.39	27,000	20,037.64	20,037.64	20,037.64	20,037.64	20,037.64
22,100	17,164.03	17,164.03	17,164.03	17,164.03	17,164.03	27,100	20,096.28	20,096.28	20,096.28	20,096.28	20,096.28
22,200	17,222.68	17,222.68	17,222.68	17,222.68	17,222.68	27,200	20,154.93	20,154.93	20,154.93	20,154.93	20,154.93
22,300	17,281.32	17,281.32	17,281.32	17,281.32	17,281.32	27,300	20,213.57	20,213.57	20,213.57	20,213.57	20,213.57
22,400	17,339.97	17,339.97	17,339.97	17,339.97	17,339.97	27,400	20,272.22	20,272.22	20,272.22	20,272.22	20,272.22
22,500	17,398.61	17,398.61	17,398.61	17,398.61	17,398.61	27,500	20,330.86	20,330.86	20,330.86	20,330.86	20,330.86
22,600	17,457.26	17,457.26	17,457.26	17,457.26	17,457.26	27,600	20,389.51	20,389.51	20,389.51	20,389.51	20,389.51
22,700	17,515.90	17,515.90	17,515.90	17,515.90	17,515.90	27,700	20,448.15	20,448.15	20,448.15	20,448.15	20,448.15
22,800	17,574.55	17,574.55	17,574.55	17,574.55	17,574.55	27,800	20,506.80	20,506.80	20,506.80	20,506.80	20,506.80
22,900	17,633.19	17,633.19	17,633.19	17,633.19	17,633.19	27,900	20,565.44	20,565.44	20,565.44	20,565.44	20,565.44
23,000	17,691.84	17,691.84	17,691.84	17,691.84	17,691.84	28,000	20,624.09	20,624.09	20,624.09	20,624.09	20,624.09
23,100	17,750.48	17,750.48	17,750.48	17,750.48	17,750.48	28,100	20,682.73	20,682.73	20,682.73	20,682.73	20,682.73
23,200	17,809.13	17,809.13	17,809.13	17,809.13	17,809.13	28,200	20,741.38	20,741.38	20,741.38	20,741.38	20,741.38
23,300	17,867.77	17,867.77	17,867.77	17,867.77	17,867.77	28,300	20,800.02	20,800.02	20,800.02	20,800.02	20,800.02
23,400	17,926.42	17,926.42	17,926.42	17,926.42	17,926.42	28,400	20,858.67	20,858.67	20,858.67	20,858.67	20,858.67
23,500	17,985.06	17,985.06	17,985.06	17,985.06	17,985.06	28,500	20,917.31	20,917.31	20,917.31	20,917.31	20,917.31
23,600	18,043.71	18,043.71	18,043.71	18,043.71	18,043.71	28,600	20,975.96	20,975.96	20,975.96	20,975.96	20,975.96
23,700	18,102.35	18,102.35	18,102.35	18,102.35	18,102.35	28,700	21,034.60	21,034.60	21,034.60	21,034.60	21,034.60
23,800	18,161.00	18,161.00	18,161.00	18,161.00	18,161.00	28,800	21,093.25	21,093.25	21,093.25	21,093.25	21,093.25
23,900	18,219.64	18,219.64	18,219.64	18,219.64	18,219.64	28,900	21,151.89	21,151.89	21,151.89	21,151.89	21,151.89
24,000	18,278.29	18,278.29	18,278.29	18,278.29	18,278.29	29,000	21,210.54	21,210.54	21,210.54	21,210.54	21,210.54
24,100	18,336.93	18,336.93	18,336.93	18,336.93	18,336.93	29,100	21,269.18	21,269.18	21,269.18	21,269.18	21,269.18
24,200	18,395.58	18,395.58	18,395.58	18,395.58	18,395.58	29,200	21,327.83	21,327.83	21,327.83	21,327.83	21,327.83
24,300	18,454.22	18,454.22	18,454.22	18,454.22	18,454.22	29,300	21,386.47	21,386.47	21,386.47	21,386.47	21,386.47
24,400	18,512.87	18,512.87	18,512.87	18,512.87	18,512.87	29,400	21,445.12	21,445.12	21,445.12	21,445.12	21,445.12
24,500	18,571.51	18,571.51	18,571.51	18,571.51	18,571.51	29,500	21,503.76	21,503.76	21,503.76	21,503.76	21,503.76
24,600	18,630.16	18,630.16	18,630.16	18,630.16	18,630.16	29,600	21,562.41	21,562.41	21,562.41	21,562.41	21,562.41
24,700	18,688.80	18,688.80	18,688.80	18,688.80	18,688.80	29,700	21,621.05	21,621.05	21,621.05	21,621.05	21,621.05
24,800	18,747.45	18,747.45	18,747.45	18,747.45	18,747.45	29,800	21,679.70	21,679.70	21,679.70	21,679.70	21,679.70
24,900	18,806.09	18,806.09	18,806.09	18,806.09	18,806.09	29,900	21,738.34	21,738.34	21,738.34	21,738.34	21,738.34
25,000	18,864.74	18,864.74	18,864.74	18,864.74	18,864.74	30,000	21,796.99	21,796.99	21,796.99	21,796.99	21,796.99

Income replacement indemnity or indemnity payable under the Workers' Compensation Act for the year 2017 (90 % of weighted net income for 2017) Worker with non-dependent spouse Worker with 1 dependent of full age						Income replacement indemnity or indemnity payable under the Workers' Compensation Act for the year 2017 (90 % of weighted net income for 2017) Worker with non-dependent spouse Worker with 1 dependent of full age					
Annual gross income	Number of minor dependents					Annual gross income	Number of minor dependents				
	0	1	2	3	4 or more		0	1	2	3	4 or more
30,100	21,855.63	21,855.63	21,855.63	21,855.63	21,855.63	35,100	24,787.88	24,787.88	24,787.88	24,787.88	24,787.88
30,200	21,914.28	21,914.28	21,914.28	21,914.28	21,914.28	35,200	24,846.52	24,846.52	24,846.52	24,846.52	24,846.52
30,300	21,972.92	21,972.92	21,972.92	21,972.92	21,972.92	35,300	24,905.17	24,905.17	24,905.17	24,905.17	24,905.17
30,400	22,031.56	22,031.56	22,031.56	22,031.56	22,031.56	35,400	24,963.81	24,963.81	24,963.81	24,963.81	24,963.81
30,500	22,090.21	22,090.21	22,090.21	22,090.21	22,090.21	35,500	25,022.46	25,022.46	25,022.46	25,022.46	25,022.46
30,600	22,148.85	22,148.85	22,148.85	22,148.85	22,148.85	35,600	25,081.10	25,081.10	25,081.10	25,081.10	25,081.10
30,700	22,207.50	22,207.50	22,207.50	22,207.50	22,207.50	35,700	25,139.75	25,139.75	25,139.75	25,139.75	25,139.75
30,800	22,266.14	22,266.14	22,266.14	22,266.14	22,266.14	35,800	25,198.39	25,198.39	25,198.39	25,198.39	25,198.39
30,900	22,324.79	22,324.79	22,324.79	22,324.79	22,324.79	35,900	25,257.04	25,257.04	25,257.04	25,257.04	25,257.04
31,000	22,383.43	22,383.43	22,383.43	22,383.43	22,383.43	36,000	25,315.68	25,315.68	25,315.68	25,315.68	25,315.68
31,100	22,442.08	22,442.08	22,442.08	22,442.08	22,442.08	36,100	25,374.33	25,374.33	25,374.33	25,374.33	25,374.33
31,200	22,500.72	22,500.72	22,500.72	22,500.72	22,500.72	36,200	25,432.97	25,432.97	25,432.97	25,432.97	25,432.97
31,300	22,559.37	22,559.37	22,559.37	22,559.37	22,559.37	36,300	25,491.62	25,491.62	25,491.62	25,491.62	25,491.62
31,400	22,618.01	22,618.01	22,618.01	22,618.01	22,618.01	36,400	25,550.26	25,550.26	25,550.26	25,550.26	25,550.26
31,500	22,676.66	22,676.66	22,676.66	22,676.66	22,676.66	36,500	25,608.91	25,608.91	25,608.91	25,608.91	25,608.91
31,600	22,735.30	22,735.30	22,735.30	22,735.30	22,735.30	36,600	25,667.55	25,667.55	25,667.55	25,667.55	25,667.55
31,700	22,793.95	22,793.95	22,793.95	22,793.95	22,793.95	36,700	25,726.20	25,726.20	25,726.20	25,726.20	25,726.20
31,800	22,852.59	22,852.59	22,852.59	22,852.59	22,852.59	36,800	25,784.84	25,784.84	25,784.84	25,784.84	25,784.84
31,900	22,911.24	22,911.24	22,911.24	22,911.24	22,911.24	36,900	25,843.49	25,843.49	25,843.49	25,843.49	25,843.49
32,000	22,969.88	22,969.88	22,969.88	22,969.88	22,969.88	37,000	25,902.13	25,902.13	25,902.13	25,902.13	25,902.13
32,100	23,028.53	23,028.53	23,028.53	23,028.53	23,028.53	37,100	25,960.78	25,960.78	25,960.78	25,960.78	25,960.78
32,200	23,087.17	23,087.17	23,087.17	23,087.17	23,087.17	37,200	26,019.42	26,019.42	26,019.42	26,019.42	26,019.42
32,300	23,145.82	23,145.82	23,145.82	23,145.82	23,145.82	37,300	26,078.07	26,078.07	26,078.07	26,078.07	26,078.07
32,400	23,204.46	23,204.46	23,204.46	23,204.46	23,204.46	37,400	26,136.71	26,136.71	26,136.71	26,136.71	26,136.71
32,500	23,263.11	23,263.11	23,263.11	23,263.11	23,263.11	37,500	26,195.36	26,195.36	26,195.36	26,195.36	26,195.36
32,600	23,321.75	23,321.75	23,321.75	23,321.75	23,321.75	37,600	26,254.00	26,254.00	26,254.00	26,254.00	26,254.00
32,700	23,380.40	23,380.40	23,380.40	23,380.40	23,380.40	37,700	26,312.65	26,312.65	26,312.65	26,312.65	26,312.65
32,800	23,439.04	23,439.04	23,439.04	23,439.04	23,439.04	37,800	26,371.29	26,371.29	26,371.29	26,371.29	26,371.29
32,900	23,497.69	23,497.69	23,497.69	23,497.69	23,497.69	37,900	26,429.94	26,429.94	26,429.94	26,429.94	26,429.94
33,000	23,556.33	23,556.33	23,556.33	23,556.33	23,556.33	38,000	26,488.58	26,488.58	26,488.58	26,488.58	26,488.58
33,100	23,614.98	23,614.98	23,614.98	23,614.98	23,614.98	38,100	26,547.23	26,547.23	26,547.23	26,547.23	26,547.23
33,200	23,673.62	23,673.62	23,673.62	23,673.62	23,673.62	38,200	26,605.87	26,605.87	26,605.87	26,605.87	26,605.87
33,300	23,732.27	23,732.27	23,732.27	23,732.27	23,732.27	38,300	26,664.52	26,664.52	26,664.52	26,664.52	26,664.52
33,400	23,790.91	23,790.91	23,790.91	23,790.91	23,790.91	38,400	26,723.16	26,723.16	26,723.16	26,723.16	26,723.16
33,500	23,849.56	23,849.56	23,849.56	23,849.56	23,849.56	38,500	26,781.81	26,781.81	26,781.81	26,781.81	26,781.81
33,600	23,908.20	23,908.20	23,908.20	23,908.20	23,908.20	38,600	26,840.45	26,840.45	26,840.45	26,840.45	26,840.45
33,700	23,966.85	23,966.85	23,966.85	23,966.85	23,966.85	38,700	26,899.10	26,899.10	26,899.10	26,899.10	26,899.10
33,800	24,025.49	24,025.49	24,025.49	24,025.49	24,025.49	38,800	26,957.74	26,957.74	26,957.74	26,957.74	26,957.74
33,900	24,084.14	24,084.14	24,084.14	24,084.14	24,084.14	38,900	27,016.39	27,016.39	27,016.39	27,016.39	27,016.39
34,000	24,142.78	24,142.78	24,142.78	24,142.78	24,142.78	39,000	27,075.03	27,075.03	27,075.03	27,075.03	27,075.03
34,100	24,201.43	24,201.43	24,201.43	24,201.43	24,201.43	39,100	27,133.68	27,133.68	27,133.68	27,133.68	27,133.68
34,200	24,260.07	24,260.07	24,260.07	24,260.07	24,260.07	39,200	27,192.32	27,192.32	27,192.32	27,192.32	27,192.32
34,300	24,318.72	24,318.72	24,318.72	24,318.72	24,318.72	39,300	27,250.97	27,250.97	27,250.97	27,250.97	27,250.97
34,400	24,377.36	24,377.36	24,377.36	24,377.36	24,377.36	39,400	27,309.61	27,309.61	27,309.61	27,309.61	27,309.61
34,500	24,436.01	24,436.01	24,436.01	24,436.01	24,436.01	39,500	27,368.26	27,368.26	27,368.26	27,368.26	27,368.26
34,600	24,494.65	24,494.65	24,494.65	24,494.65	24,494.65	39,600	27,426.90	27,426.90	27,426.90	27,426.90	27,426.90
34,700	24,553.30	24,553.30	24,553.30	24,553.30	24,553.30	39,700	27,485.55	27,485.55	27,485.55	27,485.55	27,485.55
34,800	24,611.94	24,611.94	24,611.94	24,611.94	24,611.94	39,800	27,544.19	27,544.19	27,544.19	27,544.19	27,544.19
34,900	24,670.59	24,670.59	24,670.59	24,670.59	24,670.59	39,900	27,602.84	27,602.84	27,602.84	27,602.84	27,602.84
35,000	24,729.23	24,729.23	24,729.23	24,729.23	24,729.23	40,000	27,661.48	27,661.48	27,661.48	27,661.48	27,661.48

Income replacement indemnity or indemnity payable under the Workers' Compensation Act for the year 2017						Income replacement indemnity or indemnity payable under the Workers' Compensation Act for the year 2017					
Annual gross income	(90 % of weighted net income for 2017)					Annual gross income	(90 % of weighted net income for 2017)				
	Worker with non-dependent spouse						Worker with non-dependent spouse				
	Worker with 1 dependent of full age						Worker with 1 dependent of full age				
	Number of minor dependents						Number of minor dependents				
	0	1	2	3	4 or more		0	1	2	3	4 or more
40,100	27,720.12	27,720.12	27,720.12	27,720.12	27,720.12	45,100	30,607.19	30,607.19	30,607.19	30,607.19	30,607.19
40,200	27,778.77	27,778.77	27,778.77	27,778.77	27,778.77	45,200	30,662.24	30,662.24	30,662.24	30,662.24	30,662.24
40,300	27,837.41	27,837.41	27,837.41	27,837.41	27,837.41	45,300	30,717.28	30,717.28	30,717.28	30,717.28	30,717.28
40,400	27,896.06	27,896.06	27,896.06	27,896.06	27,896.06	45,400	30,772.33	30,772.33	30,772.33	30,772.33	30,772.33
40,500	27,954.70	27,954.70	27,954.70	27,954.70	27,954.70	45,500	30,827.37	30,827.37	30,827.37	30,827.37	30,827.37
40,600	28,013.35	28,013.35	28,013.35	28,013.35	28,013.35	45,600	30,882.42	30,882.42	30,882.42	30,882.42	30,882.42
40,700	28,071.99	28,071.99	28,071.99	28,071.99	28,071.99	45,700	30,937.46	30,937.46	30,937.46	30,937.46	30,937.46
40,800	28,130.64	28,130.64	28,130.64	28,130.64	28,130.64	45,800	30,992.51	30,992.51	30,992.51	30,992.51	30,992.51
40,900	28,189.28	28,189.28	28,189.28	28,189.28	28,189.28	45,900	31,047.55	31,047.55	31,047.55	31,047.55	31,047.55
41,000	28,247.93	28,247.93	28,247.93	28,247.93	28,247.93	46,000	31,099.13	31,099.13	31,099.13	31,099.13	31,099.13
41,100	28,306.57	28,306.57	28,306.57	28,306.57	28,306.57	46,100	31,150.04	31,150.04	31,150.04	31,150.04	31,150.04
41,200	28,365.22	28,365.22	28,365.22	28,365.22	28,365.22	46,200	31,200.95	31,200.95	31,200.95	31,200.95	31,200.95
41,300	28,423.86	28,423.86	28,423.86	28,423.86	28,423.86	46,300	31,251.86	31,251.86	31,251.86	31,251.86	31,251.86
41,400	28,482.51	28,482.51	28,482.51	28,482.51	28,482.51	46,400	31,302.77	31,302.77	31,302.77	31,302.77	31,302.77
41,500	28,541.15	28,541.15	28,541.15	28,541.15	28,541.15	46,500	31,353.68	31,353.68	31,353.68	31,353.68	31,353.68
41,600	28,599.80	28,599.80	28,599.80	28,599.80	28,599.80	46,600	31,404.60	31,404.60	31,404.60	31,404.60	31,404.60
41,700	28,658.44	28,658.44	28,658.44	28,658.44	28,658.44	46,700	31,455.51	31,455.51	31,455.51	31,455.51	31,455.51
41,800	28,717.09	28,717.09	28,717.09	28,717.09	28,717.09	46,800	31,506.42	31,506.42	31,506.42	31,506.42	31,506.42
41,900	28,775.73	28,775.73	28,775.73	28,775.73	28,775.73	46,900	31,557.33	31,557.33	31,557.33	31,557.33	31,557.33
42,000	28,834.38	28,834.38	28,834.38	28,834.38	28,834.38	47,000	31,608.24	31,608.24	31,608.24	31,608.24	31,608.24
42,100	28,893.02	28,893.02	28,893.02	28,893.02	28,893.02	47,100	31,659.15	31,659.15	31,659.15	31,659.15	31,659.15
42,200	28,951.67	28,951.67	28,951.67	28,951.67	28,951.67	47,200	31,710.07	31,710.07	31,710.07	31,710.07	31,710.07
42,300	29,010.31	29,010.31	29,010.31	29,010.31	29,010.31	47,300	31,760.98	31,760.98	31,760.98	31,760.98	31,760.98
42,400	29,068.96	29,068.96	29,068.96	29,068.96	29,068.96	47,400	31,811.89	31,811.89	31,811.89	31,811.89	31,811.89
42,500	29,127.60	29,127.60	29,127.60	29,127.60	29,127.60	47,500	31,862.80	31,862.80	31,862.80	31,862.80	31,862.80
42,600	29,186.25	29,186.25	29,186.25	29,186.25	29,186.25	47,600	31,913.71	31,913.71	31,913.71	31,913.71	31,913.71
42,700	29,244.89	29,244.89	29,244.89	29,244.89	29,244.89	47,700	31,964.62	31,964.62	31,964.62	31,964.62	31,964.62
42,800	29,303.54	29,303.54	29,303.54	29,303.54	29,303.54	47,800	32,015.54	32,015.54	32,015.54	32,015.54	32,015.54
42,900	29,362.18	29,362.18	29,362.18	29,362.18	29,362.18	47,900	32,066.45	32,066.45	32,066.45	32,066.45	32,066.45
43,000	29,420.83	29,420.83	29,420.83	29,420.83	29,420.83	48,000	32,117.36	32,117.36	32,117.36	32,117.36	32,117.36
43,100	29,479.47	29,479.47	29,479.47	29,479.47	29,479.47	48,100	32,168.27	32,168.27	32,168.27	32,168.27	32,168.27
43,200	29,538.12	29,538.12	29,538.12	29,538.12	29,538.12	48,200	32,219.18	32,219.18	32,219.18	32,219.18	32,219.18
43,300	29,596.76	29,596.76	29,596.76	29,596.76	29,596.76	48,300	32,270.09	32,270.09	32,270.09	32,270.09	32,270.09
43,400	29,655.41	29,655.41	29,655.41	29,655.41	29,655.41	48,400	32,321.01	32,321.01	32,321.01	32,321.01	32,321.01
43,500	29,714.05	29,714.05	29,714.05	29,714.05	29,714.05	48,500	32,371.92	32,371.92	32,371.92	32,371.92	32,371.92
43,600	29,772.70	29,772.70	29,772.70	29,772.70	29,772.70	48,600	32,422.83	32,422.83	32,422.83	32,422.83	32,422.83
43,700	29,831.34	29,831.34	29,831.34	29,831.34	29,831.34	48,700	32,473.74	32,473.74	32,473.74	32,473.74	32,473.74
43,800	29,889.99	29,889.99	29,889.99	29,889.99	29,889.99	48,800	32,524.65	32,524.65	32,524.65	32,524.65	32,524.65
43,900	29,946.65	29,946.65	29,946.65	29,946.65	29,946.65	48,900	32,575.56	32,575.56	32,575.56	32,575.56	32,575.56
44,000	30,001.70	30,001.70	30,001.70	30,001.70	30,001.70	49,000	32,626.48	32,626.48	32,626.48	32,626.48	32,626.48
44,100	30,056.74	30,056.74	30,056.74	30,056.74	30,056.74	49,100	32,677.39	32,677.39	32,677.39	32,677.39	32,677.39
44,200	30,111.79	30,111.79	30,111.79	30,111.79	30,111.79	49,200	32,728.30	32,728.30	32,728.30	32,728.30	32,728.30
44,300	30,166.83	30,166.83	30,166.83	30,166.83	30,166.83	49,300	32,779.21	32,779.21	32,779.21	32,779.21	32,779.21
44,400	30,221.88	30,221.88	30,221.88	30,221.88	30,221.88	49,400	32,830.12	32,830.12	32,830.12	32,830.12	32,830.12
44,500	30,276.92	30,276.92	30,276.92	30,276.92	30,276.92	49,500	32,881.03	32,881.03	32,881.03	32,881.03	32,881.03
44,600	30,331.97	30,331.97	30,331.97	30,331.97	30,331.97	49,600	32,931.95	32,931.95	32,931.95	32,931.95	32,931.95
44,700	30,387.01	30,387.01	30,387.01	30,387.01	30,387.01	49,700	32,982.86	32,982.86	32,982.86	32,982.86	32,982.86
44,800	30,442.06	30,442.06	30,442.06	30,442.06	30,442.06	49,800	33,033.77	33,033.77	33,033.77	33,033.77	33,033.77
44,900	30,497.10	30,497.10	30,497.10	30,497.10	30,497.10	49,900	33,084.68	33,084.68	33,084.68	33,084.68	33,084.68
45,000	30,552.15	30,552.15	30,552.15	30,552.15	30,552.15	50,000	33,135.59	33,135.59	33,135.59	33,135.59	33,135.59

Income replacement indemnity or indemnity payable under the Workers' Compensation Act for the year 2017 (90 % of weighted net income for 2017) Worker with non-dependent spouse Worker with 1 dependent of full age						Income replacement indemnity or indemnity payable under the Workers' Compensation Act for the year 2017 (90 % of weighted net income for 2017) Worker with non-dependent spouse Worker with 1 dependent of full age					
Annual gross income	Number of minor dependents					Annual gross income	Number of minor dependents				
	0	1	2	3	4 or more		0	1	2	3	4 or more
50,100	33,186.50	33,186.50	33,186.50	33,186.50	33,186.50	55,100	35,770.08	35,770.08	35,770.08	35,770.08	35,770.08
50,200	33,237.42	33,237.42	33,237.42	33,237.42	33,237.42	55,200	35,822.00	35,822.00	35,822.00	35,822.00	35,822.00
50,300	33,288.33	33,288.33	33,288.33	33,288.33	33,288.33	55,300	35,873.91	35,873.91	35,873.91	35,873.91	35,873.91
50,400	33,339.24	33,339.24	33,339.24	33,339.24	33,339.24	55,400	35,930.07	35,930.07	35,930.07	35,930.07	35,930.07
50,500	33,390.15	33,390.15	33,390.15	33,390.15	33,390.15	55,500	35,986.23	35,986.23	35,986.23	35,986.23	35,986.23
50,600	33,441.06	33,441.06	33,441.06	33,441.06	33,441.06	55,600	36,042.40	36,042.40	36,042.40	36,042.40	36,042.40
50,700	33,491.97	33,491.97	33,491.97	33,491.97	33,491.97	55,700	36,098.56	36,098.56	36,098.56	36,098.56	36,098.56
50,800	33,542.89	33,542.89	33,542.89	33,542.89	33,542.89	55,800	36,154.72	36,154.72	36,154.72	36,154.72	36,154.72
50,900	33,593.80	33,593.80	33,593.80	33,593.80	33,593.80	55,900	36,210.88	36,210.88	36,210.88	36,210.88	36,210.88
51,000	33,644.71	33,644.71	33,644.71	33,644.71	33,644.71	56,000	36,267.05	36,267.05	36,267.05	36,267.05	36,267.05
51,100	33,695.62	33,695.62	33,695.62	33,695.62	33,695.62	56,100	36,323.21	36,323.21	36,323.21	36,323.21	36,323.21
51,200	33,746.53	33,746.53	33,746.53	33,746.53	33,746.53	56,200	36,379.37	36,379.37	36,379.37	36,379.37	36,379.37
51,300	33,797.45	33,797.45	33,797.45	33,797.45	33,797.45	56,300	36,435.53	36,435.53	36,435.53	36,435.53	36,435.53
51,400	33,849.36	33,849.36	33,849.36	33,849.36	33,849.36	56,400	36,491.70	36,491.70	36,491.70	36,491.70	36,491.70
51,500	33,901.27	33,901.27	33,901.27	33,901.27	33,901.27	56,500	36,547.86	36,547.86	36,547.86	36,547.86	36,547.86
51,600	33,953.18	33,953.18	33,953.18	33,953.18	33,953.18	56,600	36,604.02	36,604.02	36,604.02	36,604.02	36,604.02
51,700	34,005.09	34,005.09	34,005.09	34,005.09	34,005.09	56,700	36,660.19	36,660.19	36,660.19	36,660.19	36,660.19
51,800	34,057.00	34,057.00	34,057.00	34,057.00	34,057.00	56,800	36,716.35	36,716.35	36,716.35	36,716.35	36,716.35
51,900	34,108.91	34,108.91	34,108.91	34,108.91	34,108.91	56,900	36,772.51	36,772.51	36,772.51	36,772.51	36,772.51
52,000	34,160.83	34,160.83	34,160.83	34,160.83	34,160.83	57,000	36,828.67	36,828.67	36,828.67	36,828.67	36,828.67
52,100	34,212.74	34,212.74	34,212.74	34,212.74	34,212.74	57,100	36,884.84	36,884.84	36,884.84	36,884.84	36,884.84
52,200	34,264.65	34,264.65	34,264.65	34,264.65	34,264.65	57,200	36,941.00	36,941.00	36,941.00	36,941.00	36,941.00
52,300	34,316.56	34,316.56	34,316.56	34,316.56	34,316.56	57,300	36,997.16	36,997.16	36,997.16	36,997.16	36,997.16
52,400	34,368.47	34,368.47	34,368.47	34,368.47	34,368.47	57,400	37,053.33	37,053.33	37,053.33	37,053.33	37,053.33
52,500	34,420.38	34,420.38	34,420.38	34,420.38	34,420.38	57,500	37,109.49	37,109.49	37,109.49	37,109.49	37,109.49
52,600	34,472.30	34,472.30	34,472.30	34,472.30	34,472.30	57,600	37,165.65	37,165.65	37,165.65	37,165.65	37,165.65
52,700	34,524.21	34,524.21	34,524.21	34,524.21	34,524.21	57,700	37,221.81	37,221.81	37,221.81	37,221.81	37,221.81
52,800	34,576.12	34,576.12	34,576.12	34,576.12	34,576.12	57,800	37,277.98	37,277.98	37,277.98	37,277.98	37,277.98
52,900	34,628.03	34,628.03	34,628.03	34,628.03	34,628.03	57,900	37,334.14	37,334.14	37,334.14	37,334.14	37,334.14
53,000	34,679.94	34,679.94	34,679.94	34,679.94	34,679.94	58,000	37,390.30	37,390.30	37,390.30	37,390.30	37,390.30
53,100	34,731.85	34,731.85	34,731.85	34,731.85	34,731.85	58,100	37,446.47	37,446.47	37,446.47	37,446.47	37,446.47
53,200	34,783.76	34,783.76	34,783.76	34,783.76	34,783.76	58,200	37,502.63	37,502.63	37,502.63	37,502.63	37,502.63
53,300	34,835.68	34,835.68	34,835.68	34,835.68	34,835.68	58,300	37,558.79	37,558.79	37,558.79	37,558.79	37,558.79
53,400	34,887.59	34,887.59	34,887.59	34,887.59	34,887.59	58,400	37,614.95	37,614.95	37,614.95	37,614.95	37,614.95
53,500	34,939.50	34,939.50	34,939.50	34,939.50	34,939.50	58,500	37,671.12	37,671.12	37,671.12	37,671.12	37,671.12
53,600	34,991.41	34,991.41	34,991.41	34,991.41	34,991.41	58,600	37,727.28	37,727.28	37,727.28	37,727.28	37,727.28
53,700	35,043.32	35,043.32	35,043.32	35,043.32	35,043.32	58,700	37,783.44	37,783.44	37,783.44	37,783.44	37,783.44
53,800	35,095.23	35,095.23	35,095.23	35,095.23	35,095.23	58,800	37,839.61	37,839.61	37,839.61	37,839.61	37,839.61
53,900	35,147.15	35,147.15	35,147.15	35,147.15	35,147.15	58,900	37,895.77	37,895.77	37,895.77	37,895.77	37,895.77
54,000	35,199.06	35,199.06	35,199.06	35,199.06	35,199.06	59,000	37,951.93	37,951.93	37,951.93	37,951.93	37,951.93
54,100	35,250.97	35,250.97	35,250.97	35,250.97	35,250.97	59,100	38,008.09	38,008.09	38,008.09	38,008.09	38,008.09
54,200	35,302.88	35,302.88	35,302.88	35,302.88	35,302.88	59,200	38,064.26	38,064.26	38,064.26	38,064.26	38,064.26
54,300	35,354.79	35,354.79	35,354.79	35,354.79	35,354.79	59,300	38,120.42	38,120.42	38,120.42	38,120.42	38,120.42
54,400	35,406.70	35,406.70	35,406.70	35,406.70	35,406.70	59,400	38,176.58	38,176.58	38,176.58	38,176.58	38,176.58
54,500	35,458.61	35,458.61	35,458.61	35,458.61	35,458.61	59,500	38,232.75	38,232.75	38,232.75	38,232.75	38,232.75
54,600	35,510.53	35,510.53	35,510.53	35,510.53	35,510.53	59,600	38,288.91	38,288.91	38,288.91	38,288.91	38,288.91
54,700	35,562.44	35,562.44	35,562.44	35,562.44	35,562.44	59,700	38,345.07	38,345.07	38,345.07	38,345.07	38,345.07
54,800	35,614.35	35,614.35	35,614.35	35,614.35	35,614.35	59,800	38,401.23	38,401.23	38,401.23	38,401.23	38,401.23
54,900	35,666.26	35,666.26	35,666.26	35,666.26	35,666.26	59,900	38,457.40	38,457.40	38,457.40	38,457.40	38,457.40
55,000	35,718.17	35,718.17	35,718.17	35,718.17	35,718.17	60,000	38,513.56	38,513.56	38,513.56	38,513.56	38,513.56

Income replacement indemnity or indemnity payable under the Workers' Compensation Act for the year 2017 (90 % of weighted net income for 2017) Worker with non-dependent spouse Worker with 1 dependent of full age Number of minor dependents						Income replacement indemnity or indemnity payable under the Workers' Compensation Act for the year 2017 (90 % of weighted net income for 2017) Worker with non-dependent spouse Worker with 1 dependent of full age Number of minor dependents					
Annual gross income	0	1	2	3	4 or more	Annual gross income	0	1	2	3	4 or more
60,100	38,569.72	38,569.72	38,569.72	38,569.72	38,569.72	65,100	41,377.86	41,377.86	41,377.86	41,377.86	41,377.86
60,200	38,625.88	38,625.88	38,625.88	38,625.88	38,625.88	65,200	41,434.03	41,434.03	41,434.03	41,434.03	41,434.03
60,300	38,682.05	38,682.05	38,682.05	38,682.05	38,682.05	65,300	41,490.19	41,490.19	41,490.19	41,490.19	41,490.19
60,400	38,738.21	38,738.21	38,738.21	38,738.21	38,738.21	65,400	41,546.35	41,546.35	41,546.35	41,546.35	41,546.35
60,500	38,794.37	38,794.37	38,794.37	38,794.37	38,794.37	65,500	41,602.51	41,602.51	41,602.51	41,602.51	41,602.51
60,600	38,850.54	38,850.54	38,850.54	38,850.54	38,850.54	65,600	41,658.68	41,658.68	41,658.68	41,658.68	41,658.68
60,700	38,906.70	38,906.70	38,906.70	38,906.70	38,906.70	65,700	41,714.84	41,714.84	41,714.84	41,714.84	41,714.84
60,800	38,962.86	38,962.86	38,962.86	38,962.86	38,962.86	65,800	41,771.00	41,771.00	41,771.00	41,771.00	41,771.00
60,900	39,019.02	39,019.02	39,019.02	39,019.02	39,019.02	65,900	41,827.17	41,827.17	41,827.17	41,827.17	41,827.17
61,000	39,075.19	39,075.19	39,075.19	39,075.19	39,075.19	66,000	41,883.33	41,883.33	41,883.33	41,883.33	41,883.33
61,100	39,131.35	39,131.35	39,131.35	39,131.35	39,131.35	66,100	41,939.49	41,939.49	41,939.49	41,939.49	41,939.49
61,200	39,187.51	39,187.51	39,187.51	39,187.51	39,187.51	66,200	41,995.65	41,995.65	41,995.65	41,995.65	41,995.65
61,300	39,243.68	39,243.68	39,243.68	39,243.68	39,243.68	66,300	42,051.82	42,051.82	42,051.82	42,051.82	42,051.82
61,400	39,299.84	39,299.84	39,299.84	39,299.84	39,299.84	66,400	42,107.98	42,107.98	42,107.98	42,107.98	42,107.98
61,500	39,356.00	39,356.00	39,356.00	39,356.00	39,356.00	66,500	42,164.14	42,164.14	42,164.14	42,164.14	42,164.14
61,600	39,412.16	39,412.16	39,412.16	39,412.16	39,412.16	66,600	42,220.31	42,220.31	42,220.31	42,220.31	42,220.31
61,700	39,468.33	39,468.33	39,468.33	39,468.33	39,468.33	66,700	42,276.47	42,276.47	42,276.47	42,276.47	42,276.47
61,800	39,524.49	39,524.49	39,524.49	39,524.49	39,524.49	66,800	42,332.63	42,332.63	42,332.63	42,332.63	42,332.63
61,900	39,580.65	39,580.65	39,580.65	39,580.65	39,580.65	66,900	42,388.79	42,388.79	42,388.79	42,388.79	42,388.79
62,000	39,636.82	39,636.82	39,636.82	39,636.82	39,636.82	67,000	42,444.96	42,444.96	42,444.96	42,444.96	42,444.96
62,100	39,692.98	39,692.98	39,692.98	39,692.98	39,692.98	67,100	42,501.12	42,501.12	42,501.12	42,501.12	42,501.12
62,200	39,749.14	39,749.14	39,749.14	39,749.14	39,749.14	67,200	42,557.28	42,557.28	42,557.28	42,557.28	42,557.28
62,300	39,805.30	39,805.30	39,805.30	39,805.30	39,805.30	67,300	42,613.45	42,613.45	42,613.45	42,613.45	42,613.45
62,400	39,861.47	39,861.47	39,861.47	39,861.47	39,861.47	67,400	42,669.61	42,669.61	42,669.61	42,669.61	42,669.61
62,500	39,917.63	39,917.63	39,917.63	39,917.63	39,917.63	67,500	42,725.77	42,725.77	42,725.77	42,725.77	42,725.77
62,600	39,973.79	39,973.79	39,973.79	39,973.79	39,973.79	67,600	42,781.93	42,781.93	42,781.93	42,781.93	42,781.93
62,700	40,029.96	40,029.96	40,029.96	40,029.96	40,029.96	67,700	42,838.10	42,838.10	42,838.10	42,838.10	42,838.10
62,800	40,086.12	40,086.12	40,086.12	40,086.12	40,086.12	67,800	42,894.26	42,894.26	42,894.26	42,894.26	42,894.26
62,900	40,142.28	40,142.28	40,142.28	40,142.28	40,142.28	67,900	42,950.42	42,950.42	42,950.42	42,950.42	42,950.42
63,000	40,198.44	40,198.44	40,198.44	40,198.44	40,198.44	68,000	43,006.59	43,006.59	43,006.59	43,006.59	43,006.59
63,100	40,254.61	40,254.61	40,254.61	40,254.61	40,254.61	68,100	43,062.75	43,062.75	43,062.75	43,062.75	43,062.75
63,200	40,310.77	40,310.77	40,310.77	40,310.77	40,310.77	68,200	43,118.91	43,118.91	43,118.91	43,118.91	43,118.91
63,300	40,366.93	40,366.93	40,366.93	40,366.93	40,366.93	68,300	43,175.07	43,175.07	43,175.07	43,175.07	43,175.07
63,400	40,423.10	40,423.10	40,423.10	40,423.10	40,423.10	68,400	43,231.24	43,231.24	43,231.24	43,231.24	43,231.24
63,500	40,479.26	40,479.26	40,479.26	40,479.26	40,479.26	68,500	43,287.40	43,287.40	43,287.40	43,287.40	43,287.40
63,600	40,535.42	40,535.42	40,535.42	40,535.42	40,535.42	68,600	43,343.56	43,343.56	43,343.56	43,343.56	43,343.56
63,700	40,591.58	40,591.58	40,591.58	40,591.58	40,591.58	68,700	43,399.72	43,399.72	43,399.72	43,399.72	43,399.72
63,800	40,647.75	40,647.75	40,647.75	40,647.75	40,647.75	68,800	43,455.89	43,455.89	43,455.89	43,455.89	43,455.89
63,900	40,703.91	40,703.91	40,703.91	40,703.91	40,703.91	68,900	43,512.05	43,512.05	43,512.05	43,512.05	43,512.05
64,000	40,760.07	40,760.07	40,760.07	40,760.07	40,760.07	69,000	43,568.21	43,568.21	43,568.21	43,568.21	43,568.21
64,100	40,816.24	40,816.24	40,816.24	40,816.24	40,816.24	69,100	43,624.38	43,624.38	43,624.38	43,624.38	43,624.38
64,200	40,872.40	40,872.40	40,872.40	40,872.40	40,872.40	69,200	43,680.54	43,680.54	43,680.54	43,680.54	43,680.54
64,300	40,928.56	40,928.56	40,928.56	40,928.56	40,928.56	69,300	43,736.70	43,736.70	43,736.70	43,736.70	43,736.70
64,400	40,984.72	40,984.72	40,984.72	40,984.72	40,984.72	69,400	43,792.86	43,792.86	43,792.86	43,792.86	43,792.86
64,500	41,040.89	41,040.89	41,040.89	41,040.89	41,040.89	69,500	43,849.03	43,849.03	43,849.03	43,849.03	43,849.03
64,600	41,097.05	41,097.05	41,097.05	41,097.05	41,097.05	69,600	43,905.19	43,905.19	43,905.19	43,905.19	43,905.19
64,700	41,153.21	41,153.21	41,153.21	41,153.21	41,153.21	69,700	43,961.35	43,961.35	43,961.35	43,961.35	43,961.35
64,800	41,209.37	41,209.37	41,209.37	41,209.37	41,209.37	69,800	44,017.52	44,017.52	44,017.52	44,017.52	44,017.52
64,900	41,265.54	41,265.54	41,265.54	41,265.54	41,265.54	69,900	44,073.68	44,073.68	44,073.68	44,073.68	44,073.68
65,000	41,321.70	41,321.70	41,321.70	41,321.70	41,321.70	70,000	44,129.84	44,129.84	44,129.84	44,129.84	44,129.84

Income replacement indemnity or indemnity payable under the Workers' Compensation Act for the year 2017						Income replacement indemnity or indemnity payable under the Workers' Compensation Act for the year 2017					
Annual gross income	(90 % of weighted net income for 2017)					Annual gross income	(90 % of weighted net income for 2017)				
	Worker with non-dependent spouse						Worker with non-dependent spouse				
	Worker with 1 dependent of full age						Worker with 2 dependents of full age				
	Number of minor dependents						Number of minor dependents				
	0	1	2	3	4 or more		0	1	2	3	4 or more
70,100	44,186.00	44,186.00	44,186.00	44,186.00	44,186.00	100	88.36	88.36	88.36	88.36	88.36
70,200	44,242.17	44,242.17	44,242.17	44,242.17	44,242.17	200	176.73	176.73	176.73	176.73	176.73
70,300	44,298.33	44,298.33	44,298.33	44,298.33	44,298.33	300	265.09	265.09	265.09	265.09	265.09
70,400	44,354.49	44,354.49	44,354.49	44,354.49	44,354.49	400	353.46	353.46	353.46	353.46	353.46
70,500	44,410.66	44,410.66	44,410.66	44,410.66	44,410.66	500	441.82	441.82	441.82	441.82	441.82
70,600	44,466.82	44,466.82	44,466.82	44,466.82	44,466.82	600	530.18	530.18	530.18	530.18	530.18
70,700	44,522.98	44,522.98	44,522.98	44,522.98	44,522.98	700	618.55	618.55	618.55	618.55	618.55
70,800	44,579.14	44,579.14	44,579.14	44,579.14	44,579.14	800	706.91	706.91	706.91	706.91	706.91
70,900	44,635.31	44,635.31	44,635.31	44,635.31	44,635.31	900	795.27	795.27	795.27	795.27	795.27
71,000	44,691.47	44,691.47	44,691.47	44,691.47	44,691.47	1,000	883.64	883.64	883.64	883.64	883.64
71,100	44,747.63	44,747.63	44,747.63	44,747.63	44,747.63	1,100	972.00	972.00	972.00	972.00	972.00
71,200	44,803.80	44,803.80	44,803.80	44,803.80	44,803.80	1,200	1,060.37	1,060.37	1,060.37	1,060.37	1,060.37
71,300	44,859.96	44,859.96	44,859.96	44,859.96	44,859.96	1,300	1,148.73	1,148.73	1,148.73	1,148.73	1,148.73
71,400	44,916.12	44,916.12	44,916.12	44,916.12	44,916.12	1,400	1,237.09	1,237.09	1,237.09	1,237.09	1,237.09
71,500	44,972.28	44,972.28	44,972.28	44,972.28	44,972.28	1,500	1,325.46	1,325.46	1,325.46	1,325.46	1,325.46
71,600	45,028.45	45,028.45	45,028.45	45,028.45	45,028.45	1,600	1,413.82	1,413.82	1,413.82	1,413.82	1,413.82
71,700	45,084.61	45,084.61	45,084.61	45,084.61	45,084.61	1,700	1,502.18	1,502.18	1,502.18	1,502.18	1,502.18
71,800	45,140.77	45,140.77	45,140.77	45,140.77	45,140.77	1,800	1,590.55	1,590.55	1,590.55	1,590.55	1,590.55
71,900	45,196.94	45,196.94	45,196.94	45,196.94	45,196.94	1,900	1,678.91	1,678.91	1,678.91	1,678.91	1,678.91
72,000	45,253.10	45,253.10	45,253.10	45,253.10	45,253.10	2,000	1,767.28	1,767.28	1,767.28	1,767.28	1,767.28
72,100	45,309.26	45,309.26	45,309.26	45,309.26	45,309.26	2,100	1,855.64	1,855.64	1,855.64	1,855.64	1,855.64
72,200	45,365.42	45,365.42	45,365.42	45,365.42	45,365.42	2,200	1,944.00	1,944.00	1,944.00	1,944.00	1,944.00
72,300	45,421.59	45,421.59	45,421.59	45,421.59	45,421.59	2,300	2,032.37	2,032.37	2,032.37	2,032.37	2,032.37
72,400	45,477.75	45,477.75	45,477.75	45,477.75	45,477.75	2,400	2,120.73	2,120.73	2,120.73	2,120.73	2,120.73
72,500	45,533.91	45,533.91	45,533.91	45,533.91	45,533.91	2,500	2,209.10	2,209.10	2,209.10	2,209.10	2,209.10
						2,600	2,297.46	2,297.46	2,297.46	2,297.46	2,297.46
						2,700	2,385.82	2,385.82	2,385.82	2,385.82	2,385.82
						2,800	2,474.19	2,474.19	2,474.19	2,474.19	2,474.19
						2,900	2,562.55	2,562.55	2,562.55	2,562.55	2,562.55
						3,000	2,650.91	2,650.91	2,650.91	2,650.91	2,650.91
						3,100	2,739.28	2,739.28	2,739.28	2,739.28	2,739.28
						3,200	2,827.64	2,827.64	2,827.64	2,827.64	2,827.64
						3,300	2,916.01	2,916.01	2,916.01	2,916.01	2,916.01
						3,400	3,004.37	3,004.37	3,004.37	3,004.37	3,004.37
						3,500	3,092.73	3,092.73	3,092.73	3,092.73	3,092.73
						3,600	3,176.24	3,176.24	3,176.24	3,176.24	3,176.24
						3,700	3,259.74	3,259.74	3,259.74	3,259.74	3,259.74
						3,800	3,343.24	3,343.24	3,343.24	3,343.24	3,343.24
						3,900	3,426.75	3,426.75	3,426.75	3,426.75	3,426.75
						4,000	3,510.25	3,510.25	3,510.25	3,510.25	3,510.25
						4,100	3,593.76	3,593.76	3,593.76	3,593.76	3,593.76
						4,200	3,677.26	3,677.26	3,677.26	3,677.26	3,677.26
						4,300	3,760.76	3,760.76	3,760.76	3,760.76	3,760.76
						4,400	3,844.27	3,844.27	3,844.27	3,844.27	3,844.27
						4,500	3,927.77	3,927.77	3,927.77	3,927.77	3,927.77
						4,600	4,011.27	4,011.27	4,011.27	4,011.27	4,011.27
						4,700	4,094.78	4,094.78	4,094.78	4,094.78	4,094.78
						4,800	4,178.28	4,178.28	4,178.28	4,178.28	4,178.28
						4,900	4,261.79	4,261.79	4,261.79	4,261.79	4,261.79
						5,000	4,345.29	4,345.29	4,345.29	4,345.29	4,345.29

Income replacement indemnity or indemnity payable under the Workers' Compensation Act for the year 2017						Income replacement indemnity or indemnity payable under the Workers' Compensation Act for the year 2017					
(90 % of weighted net income for 2017)						(90 % of weighted net income for 2017)					
Annual gross income	Worker with non-dependent spouse					Annual gross income	Worker with non-dependent spouse				
	Worker with 2 dependents of full age						Worker with 2 dependents of full age				
	Number of minor dependents						Number of minor dependents				
	0	1	2	3	4 or more		0	1	2	3	4 or more
5,100	4,428.79	4,428.79	4,428.79	4,428.79	4,428.79	10,100	8,603.98	8,603.98	8,603.98	8,603.98	8,603.98
5,200	4,512.30	4,512.30	4,512.30	4,512.30	4,512.30	10,200	8,687.49	8,687.49	8,687.49	8,687.49	8,687.49
5,300	4,595.80	4,595.80	4,595.80	4,595.80	4,595.80	10,300	8,770.99	8,770.99	8,770.99	8,770.99	8,770.99
5,400	4,679.31	4,679.31	4,679.31	4,679.31	4,679.31	10,400	8,854.50	8,854.50	8,854.50	8,854.50	8,854.50
5,500	4,762.81	4,762.81	4,762.81	4,762.81	4,762.81	10,500	8,938.00	8,938.00	8,938.00	8,938.00	8,938.00
5,600	4,846.31	4,846.31	4,846.31	4,846.31	4,846.31	10,600	9,021.50	9,021.50	9,021.50	9,021.50	9,021.50
5,700	4,929.82	4,929.82	4,929.82	4,929.82	4,929.82	10,700	9,105.01	9,105.01	9,105.01	9,105.01	9,105.01
5,800	5,013.32	5,013.32	5,013.32	5,013.32	5,013.32	10,800	9,188.51	9,188.51	9,188.51	9,188.51	9,188.51
5,900	5,096.82	5,096.82	5,096.82	5,096.82	5,096.82	10,900	9,272.01	9,272.01	9,272.01	9,272.01	9,272.01
6,000	5,180.33	5,180.33	5,180.33	5,180.33	5,180.33	11,000	9,355.52	9,355.52	9,355.52	9,355.52	9,355.52
6,100	5,263.83	5,263.83	5,263.83	5,263.83	5,263.83	11,100	9,439.02	9,439.02	9,439.02	9,439.02	9,439.02
6,200	5,347.34	5,347.34	5,347.34	5,347.34	5,347.34	11,200	9,522.53	9,522.53	9,522.53	9,522.53	9,522.53
6,300	5,430.84	5,430.84	5,430.84	5,430.84	5,430.84	11,300	9,606.03	9,606.03	9,606.03	9,606.03	9,606.03
6,400	5,514.34	5,514.34	5,514.34	5,514.34	5,514.34	11,400	9,689.53	9,689.53	9,689.53	9,689.53	9,689.53
6,500	5,597.85	5,597.85	5,597.85	5,597.85	5,597.85	11,500	9,773.04	9,773.04	9,773.04	9,773.04	9,773.04
6,600	5,681.35	5,681.35	5,681.35	5,681.35	5,681.35	11,600	9,856.54	9,856.54	9,856.54	9,856.54	9,856.54
6,700	5,764.85	5,764.85	5,764.85	5,764.85	5,764.85	11,700	9,940.04	9,940.04	9,940.04	9,940.04	9,940.04
6,800	5,848.36	5,848.36	5,848.36	5,848.36	5,848.36	11,800	10,023.55	10,023.55	10,023.55	10,023.55	10,023.55
6,900	5,931.86	5,931.86	5,931.86	5,931.86	5,931.86	11,900	10,107.05	10,107.05	10,107.05	10,107.05	10,107.05
7,000	6,015.37	6,015.37	6,015.37	6,015.37	6,015.37	12,000	10,190.56	10,190.56	10,190.56	10,190.56	10,190.56
7,100	6,098.87	6,098.87	6,098.87	6,098.87	6,098.87	12,100	10,274.06	10,274.06	10,274.06	10,274.06	10,274.06
7,200	6,182.37	6,182.37	6,182.37	6,182.37	6,182.37	12,200	10,357.56	10,357.56	10,357.56	10,357.56	10,357.56
7,300	6,265.88	6,265.88	6,265.88	6,265.88	6,265.88	12,300	10,441.07	10,441.07	10,441.07	10,441.07	10,441.07
7,400	6,349.38	6,349.38	6,349.38	6,349.38	6,349.38	12,400	10,524.57	10,524.57	10,524.57	10,524.57	10,524.57
7,500	6,432.89	6,432.89	6,432.89	6,432.89	6,432.89	12,500	10,608.08	10,608.08	10,608.08	10,608.08	10,608.08
7,600	6,516.39	6,516.39	6,516.39	6,516.39	6,516.39	12,600	10,691.58	10,691.58	10,691.58	10,691.58	10,691.58
7,700	6,599.89	6,599.89	6,599.89	6,599.89	6,599.89	12,700	10,775.08	10,775.08	10,775.08	10,775.08	10,775.08
7,800	6,683.40	6,683.40	6,683.40	6,683.40	6,683.40	12,800	10,858.59	10,858.59	10,858.59	10,858.59	10,858.59
7,900	6,766.90	6,766.90	6,766.90	6,766.90	6,766.90	12,900	10,942.09	10,942.09	10,942.09	10,942.09	10,942.09
8,000	6,850.40	6,850.40	6,850.40	6,850.40	6,850.40	13,000	11,025.59	11,025.59	11,025.59	11,025.59	11,025.59
8,100	6,933.91	6,933.91	6,933.91	6,933.91	6,933.91	13,100	11,109.10	11,109.10	11,109.10	11,109.10	11,109.10
8,200	7,017.41	7,017.41	7,017.41	7,017.41	7,017.41	13,200	11,192.60	11,192.60	11,192.60	11,192.60	11,192.60
8,300	7,100.92	7,100.92	7,100.92	7,100.92	7,100.92	13,300	11,276.11	11,276.11	11,276.11	11,276.11	11,276.11
8,400	7,184.42	7,184.42	7,184.42	7,184.42	7,184.42	13,400	11,359.61	11,359.61	11,359.61	11,359.61	11,359.61
8,500	7,267.92	7,267.92	7,267.92	7,267.92	7,267.92	13,500	11,443.11	11,443.11	11,443.11	11,443.11	11,443.11
8,600	7,351.43	7,351.43	7,351.43	7,351.43	7,351.43	13,600	11,526.62	11,526.62	11,526.62	11,526.62	11,526.62
8,700	7,434.93	7,434.93	7,434.93	7,434.93	7,434.93	13,700	11,600.30	11,600.30	11,600.30	11,600.30	11,600.30
8,800	7,518.43	7,518.43	7,518.43	7,518.43	7,518.43	13,800	11,673.34	11,673.34	11,673.34	11,673.34	11,673.34
8,900	7,601.94	7,601.94	7,601.94	7,601.94	7,601.94	13,900	11,746.39	11,746.39	11,746.39	11,746.39	11,746.39
9,000	7,685.44	7,685.44	7,685.44	7,685.44	7,685.44	14,000	11,819.43	11,819.43	11,819.43	11,819.43	11,819.43
9,100	7,768.95	7,768.95	7,768.95	7,768.95	7,768.95	14,100	11,892.48	11,892.48	11,892.48	11,892.48	11,892.48
9,200	7,852.45	7,852.45	7,852.45	7,852.45	7,852.45	14,200	11,965.52	11,965.52	11,965.52	11,965.52	11,965.52
9,300	7,935.95	7,935.95	7,935.95	7,935.95	7,935.95	14,300	12,038.57	12,038.57	12,038.57	12,038.57	12,038.57
9,400	8,019.46	8,019.46	8,019.46	8,019.46	8,019.46	14,400	12,111.61	12,111.61	12,111.61	12,111.61	12,111.61
9,500	8,102.96	8,102.96	8,102.96	8,102.96	8,102.96	14,500	12,184.66	12,184.66	12,184.66	12,184.66	12,184.66
9,600	8,186.46	8,186.46	8,186.46	8,186.46	8,186.46	14,600	12,257.70	12,257.70	12,257.70	12,257.70	12,257.70
9,700	8,269.97	8,269.97	8,269.97	8,269.97	8,269.97	14,700	12,330.75	12,330.75	12,330.75	12,330.75	12,330.75
9,800	8,353.47	8,353.47	8,353.47	8,353.47	8,353.47	14,800	12,403.79	12,403.79	12,403.79	12,403.79	12,403.79
9,900	8,436.98	8,436.98	8,436.98	8,436.98	8,436.98	14,900	12,476.84	12,476.84	12,476.84	12,476.84	12,476.84
10,000	8,520.48	8,520.48	8,520.48	8,520.48	8,520.48	15,000	12,549.88	12,549.88	12,549.88	12,549.88	12,549.88

Income replacement indemnity or indemnity payable under the Workers' Compensation Act for the year 2017 (90 % of weighted net income for 2017) Worker with non-dependent spouse Worker with 2 dependents of full age						Income replacement indemnity or indemnity payable under the Workers' Compensation Act for the year 2017 (90 % of weighted net income for 2017) Worker with non-dependent spouse Worker with 2 dependents of full age					
Annual gross income	Number of minor dependents					Annual gross income	Number of minor dependents				
	0	1	2	3	4 or more		0	1	2	3	4 or more
15,100	12,622.93	12,622.93	12,622.93	12,622.93	12,622.93	20,100	16,275.18	16,275.18	16,275.18	16,275.18	16,275.18
15,200	12,695.97	12,695.97	12,695.97	12,695.97	12,695.97	20,200	16,348.22	16,348.22	16,348.22	16,348.22	16,348.22
15,300	12,769.02	12,769.02	12,769.02	12,769.02	12,769.02	20,300	16,421.27	16,421.27	16,421.27	16,421.27	16,421.27
15,400	12,842.06	12,842.06	12,842.06	12,842.06	12,842.06	20,400	16,494.31	16,494.31	16,494.31	16,494.31	16,494.31
15,500	12,915.11	12,915.11	12,915.11	12,915.11	12,915.11	20,500	16,567.35	16,567.35	16,567.35	16,567.35	16,567.35
15,600	12,988.15	12,988.15	12,988.15	12,988.15	12,988.15	20,600	16,636.26	16,636.26	16,636.26	16,636.26	16,636.26
15,700	13,061.20	13,061.20	13,061.20	13,061.20	13,061.20	20,700	16,694.90	16,694.90	16,694.90	16,694.90	16,694.90
15,800	13,134.24	13,134.24	13,134.24	13,134.24	13,134.24	20,800	16,753.55	16,753.55	16,753.55	16,753.55	16,753.55
15,900	13,207.29	13,207.29	13,207.29	13,207.29	13,207.29	20,900	16,812.19	16,812.19	16,812.19	16,812.19	16,812.19
16,000	13,280.33	13,280.33	13,280.33	13,280.33	13,280.33	21,000	16,870.84	16,870.84	16,870.84	16,870.84	16,870.84
16,100	13,353.38	13,353.38	13,353.38	13,353.38	13,353.38	21,100	16,929.48	16,929.48	16,929.48	16,929.48	16,929.48
16,200	13,426.42	13,426.42	13,426.42	13,426.42	13,426.42	21,200	16,988.13	16,988.13	16,988.13	16,988.13	16,988.13
16,300	13,499.47	13,499.47	13,499.47	13,499.47	13,499.47	21,300	17,046.77	17,046.77	17,046.77	17,046.77	17,046.77
16,400	13,572.51	13,572.51	13,572.51	13,572.51	13,572.51	21,400	17,105.42	17,105.42	17,105.42	17,105.42	17,105.42
16,500	13,645.56	13,645.56	13,645.56	13,645.56	13,645.56	21,500	17,164.06	17,164.06	17,164.06	17,164.06	17,164.06
16,600	13,718.60	13,718.60	13,718.60	13,718.60	13,718.60	21,600	17,222.71	17,222.71	17,222.71	17,222.71	17,222.71
16,700	13,791.65	13,791.65	13,791.65	13,791.65	13,791.65	21,700	17,281.35	17,281.35	17,281.35	17,281.35	17,281.35
16,800	13,864.69	13,864.69	13,864.69	13,864.69	13,864.69	21,800	17,340.00	17,340.00	17,340.00	17,340.00	17,340.00
16,900	13,937.74	13,937.74	13,937.74	13,937.74	13,937.74	21,900	17,398.64	17,398.64	17,398.64	17,398.64	17,398.64
17,000	14,010.78	14,010.78	14,010.78	14,010.78	14,010.78	22,000	17,457.29	17,457.29	17,457.29	17,457.29	17,457.29
17,100	14,083.83	14,083.83	14,083.83	14,083.83	14,083.83	22,100	17,515.93	17,515.93	17,515.93	17,515.93	17,515.93
17,200	14,156.87	14,156.87	14,156.87	14,156.87	14,156.87	22,200	17,574.58	17,574.58	17,574.58	17,574.58	17,574.58
17,300	14,229.92	14,229.92	14,229.92	14,229.92	14,229.92	22,300	17,633.22	17,633.22	17,633.22	17,633.22	17,633.22
17,400	14,302.96	14,302.96	14,302.96	14,302.96	14,302.96	22,400	17,691.87	17,691.87	17,691.87	17,691.87	17,691.87
17,500	14,376.01	14,376.01	14,376.01	14,376.01	14,376.01	22,500	17,750.51	17,750.51	17,750.51	17,750.51	17,750.51
17,600	14,449.05	14,449.05	14,449.05	14,449.05	14,449.05	22,600	17,809.16	17,809.16	17,809.16	17,809.16	17,809.16
17,700	14,522.10	14,522.10	14,522.10	14,522.10	14,522.10	22,700	17,867.80	17,867.80	17,867.80	17,867.80	17,867.80
17,800	14,595.14	14,595.14	14,595.14	14,595.14	14,595.14	22,800	17,926.45	17,926.45	17,926.45	17,926.45	17,926.45
17,900	14,668.19	14,668.19	14,668.19	14,668.19	14,668.19	22,900	17,985.09	17,985.09	17,985.09	17,985.09	17,985.09
18,000	14,741.23	14,741.23	14,741.23	14,741.23	14,741.23	23,000	18,043.74	18,043.74	18,043.74	18,043.74	18,043.74
18,100	14,814.28	14,814.28	14,814.28	14,814.28	14,814.28	23,100	18,102.38	18,102.38	18,102.38	18,102.38	18,102.38
18,200	14,887.32	14,887.32	14,887.32	14,887.32	14,887.32	23,200	18,161.03	18,161.03	18,161.03	18,161.03	18,161.03
18,300	14,960.37	14,960.37	14,960.37	14,960.37	14,960.37	23,300	18,219.67	18,219.67	18,219.67	18,219.67	18,219.67
18,400	15,033.41	15,033.41	15,033.41	15,033.41	15,033.41	23,400	18,278.32	18,278.32	18,278.32	18,278.32	18,278.32
18,500	15,106.46	15,106.46	15,106.46	15,106.46	15,106.46	23,500	18,336.96	18,336.96	18,336.96	18,336.96	18,336.96
18,600	15,179.50	15,179.50	15,179.50	15,179.50	15,179.50	23,600	18,395.61	18,395.61	18,395.61	18,395.61	18,395.61
18,700	15,252.55	15,252.55	15,252.55	15,252.55	15,252.55	23,700	18,454.25	18,454.25	18,454.25	18,454.25	18,454.25
18,800	15,325.59	15,325.59	15,325.59	15,325.59	15,325.59	23,800	18,512.90	18,512.90	18,512.90	18,512.90	18,512.90
18,900	15,398.64	15,398.64	15,398.64	15,398.64	15,398.64	23,900	18,571.54	18,571.54	18,571.54	18,571.54	18,571.54
19,000	15,471.68	15,471.68	15,471.68	15,471.68	15,471.68	24,000	18,630.19	18,630.19	18,630.19	18,630.19	18,630.19
19,100	15,544.73	15,544.73	15,544.73	15,544.73	15,544.73	24,100	18,688.83	18,688.83	18,688.83	18,688.83	18,688.83
19,200	15,617.77	15,617.77	15,617.77	15,617.77	15,617.77	24,200	18,747.48	18,747.48	18,747.48	18,747.48	18,747.48
19,300	15,690.82	15,690.82	15,690.82	15,690.82	15,690.82	24,300	18,806.12	18,806.12	18,806.12	18,806.12	18,806.12
19,400	15,763.86	15,763.86	15,763.86	15,763.86	15,763.86	24,400	18,864.77	18,864.77	18,864.77	18,864.77	18,864.77
19,500	15,836.91	15,836.91	15,836.91	15,836.91	15,836.91	24,500	18,923.41	18,923.41	18,923.41	18,923.41	18,923.41
19,600	15,909.95	15,909.95	15,909.95	15,909.95	15,909.95	24,600	18,982.06	18,982.06	18,982.06	18,982.06	18,982.06
19,700	15,983.00	15,983.00	15,983.00	15,983.00	15,983.00	24,700	19,040.70	19,040.70	19,040.70	19,040.70	19,040.70
19,800	16,056.04	16,056.04	16,056.04	16,056.04	16,056.04	24,800	19,099.35	19,099.35	19,099.35	19,099.35	19,099.35
19,900	16,129.09	16,129.09	16,129.09	16,129.09	16,129.09	24,900	19,157.99	19,157.99	19,157.99	19,157.99	19,157.99
20,000	16,202.13	16,202.13	16,202.13	16,202.13	16,202.13	25,000	19,216.64	19,216.64	19,216.64	19,216.64	19,216.64

Income replacement indemnity or indemnity payable under the Workers' Compensation Act for the year 2017						Income replacement indemnity or indemnity payable under the Workers' Compensation Act for the year 2017					
(90 % of weighted net income for 2017)						(90 % of weighted net income for 2017)					
Annual gross income	Worker with non-dependent spouse					Annual gross income	Worker with non-dependent spouse				
	Worker with 2 dependents of full age						Worker with 2 dependents of full age				
	Number of minor dependents						Number of minor dependents				
	0	1	2	3	4 or more		0	1	2	3	4 or more
25,100	19,275.28	19,275.28	19,275.28	19,275.28	19,275.28	30,100	22,207.53	22,207.53	22,207.53	22,207.53	22,207.53
25,200	19,333.93	19,333.93	19,333.93	19,333.93	19,333.93	30,200	22,266.18	22,266.18	22,266.18	22,266.18	22,266.18
25,300	19,392.57	19,392.57	19,392.57	19,392.57	19,392.57	30,300	22,324.82	22,324.82	22,324.82	22,324.82	22,324.82
25,400	19,451.22	19,451.22	19,451.22	19,451.22	19,451.22	30,400	22,383.46	22,383.46	22,383.46	22,383.46	22,383.46
25,500	19,509.86	19,509.86	19,509.86	19,509.86	19,509.86	30,500	22,442.11	22,442.11	22,442.11	22,442.11	22,442.11
25,600	19,568.51	19,568.51	19,568.51	19,568.51	19,568.51	30,600	22,500.75	22,500.75	22,500.75	22,500.75	22,500.75
25,700	19,627.15	19,627.15	19,627.15	19,627.15	19,627.15	30,700	22,559.40	22,559.40	22,559.40	22,559.40	22,559.40
25,800	19,685.80	19,685.80	19,685.80	19,685.80	19,685.80	30,800	22,618.04	22,618.04	22,618.04	22,618.04	22,618.04
25,900	19,744.44	19,744.44	19,744.44	19,744.44	19,744.44	30,900	22,676.69	22,676.69	22,676.69	22,676.69	22,676.69
26,000	19,803.09	19,803.09	19,803.09	19,803.09	19,803.09	31,000	22,735.33	22,735.33	22,735.33	22,735.33	22,735.33
26,100	19,861.73	19,861.73	19,861.73	19,861.73	19,861.73	31,100	22,793.98	22,793.98	22,793.98	22,793.98	22,793.98
26,200	19,920.38	19,920.38	19,920.38	19,920.38	19,920.38	31,200	22,852.62	22,852.62	22,852.62	22,852.62	22,852.62
26,300	19,979.02	19,979.02	19,979.02	19,979.02	19,979.02	31,300	22,911.27	22,911.27	22,911.27	22,911.27	22,911.27
26,400	20,037.67	20,037.67	20,037.67	20,037.67	20,037.67	31,400	22,969.91	22,969.91	22,969.91	22,969.91	22,969.91
26,500	20,096.31	20,096.31	20,096.31	20,096.31	20,096.31	31,500	23,028.56	23,028.56	23,028.56	23,028.56	23,028.56
26,600	20,154.96	20,154.96	20,154.96	20,154.96	20,154.96	31,600	23,087.20	23,087.20	23,087.20	23,087.20	23,087.20
26,700	20,213.60	20,213.60	20,213.60	20,213.60	20,213.60	31,700	23,145.85	23,145.85	23,145.85	23,145.85	23,145.85
26,800	20,272.25	20,272.25	20,272.25	20,272.25	20,272.25	31,800	23,204.49	23,204.49	23,204.49	23,204.49	23,204.49
26,900	20,330.89	20,330.89	20,330.89	20,330.89	20,330.89	31,900	23,263.14	23,263.14	23,263.14	23,263.14	23,263.14
27,000	20,389.54	20,389.54	20,389.54	20,389.54	20,389.54	32,000	23,321.78	23,321.78	23,321.78	23,321.78	23,321.78
27,100	20,448.18	20,448.18	20,448.18	20,448.18	20,448.18	32,100	23,380.43	23,380.43	23,380.43	23,380.43	23,380.43
27,200	20,506.83	20,506.83	20,506.83	20,506.83	20,506.83	32,200	23,439.07	23,439.07	23,439.07	23,439.07	23,439.07
27,300	20,565.47	20,565.47	20,565.47	20,565.47	20,565.47	32,300	23,497.72	23,497.72	23,497.72	23,497.72	23,497.72
27,400	20,624.12	20,624.12	20,624.12	20,624.12	20,624.12	32,400	23,556.36	23,556.36	23,556.36	23,556.36	23,556.36
27,500	20,682.76	20,682.76	20,682.76	20,682.76	20,682.76	32,500	23,615.01	23,615.01	23,615.01	23,615.01	23,615.01
27,600	20,741.41	20,741.41	20,741.41	20,741.41	20,741.41	32,600	23,673.65	23,673.65	23,673.65	23,673.65	23,673.65
27,700	20,800.05	20,800.05	20,800.05	20,800.05	20,800.05	32,700	23,732.30	23,732.30	23,732.30	23,732.30	23,732.30
27,800	20,858.70	20,858.70	20,858.70	20,858.70	20,858.70	32,800	23,790.94	23,790.94	23,790.94	23,790.94	23,790.94
27,900	20,917.34	20,917.34	20,917.34	20,917.34	20,917.34	32,900	23,849.59	23,849.59	23,849.59	23,849.59	23,849.59
28,000	20,975.99	20,975.99	20,975.99	20,975.99	20,975.99	33,000	23,908.23	23,908.23	23,908.23	23,908.23	23,908.23
28,100	21,034.63	21,034.63	21,034.63	21,034.63	21,034.63	33,100	23,966.88	23,966.88	23,966.88	23,966.88	23,966.88
28,200	21,093.28	21,093.28	21,093.28	21,093.28	21,093.28	33,200	24,025.52	24,025.52	24,025.52	24,025.52	24,025.52
28,300	21,151.92	21,151.92	21,151.92	21,151.92	21,151.92	33,300	24,084.17	24,084.17	24,084.17	24,084.17	24,084.17
28,400	21,210.57	21,210.57	21,210.57	21,210.57	21,210.57	33,400	24,142.81	24,142.81	24,142.81	24,142.81	24,142.81
28,500	21,269.21	21,269.21	21,269.21	21,269.21	21,269.21	33,500	24,201.46	24,201.46	24,201.46	24,201.46	24,201.46
28,600	21,327.86	21,327.86	21,327.86	21,327.86	21,327.86	33,600	24,260.10	24,260.10	24,260.10	24,260.10	24,260.10
28,700	21,386.50	21,386.50	21,386.50	21,386.50	21,386.50	33,700	24,318.75	24,318.75	24,318.75	24,318.75	24,318.75
28,800	21,445.15	21,445.15	21,445.15	21,445.15	21,445.15	33,800	24,377.39	24,377.39	24,377.39	24,377.39	24,377.39
28,900	21,503.79	21,503.79	21,503.79	21,503.79	21,503.79	33,900	24,436.04	24,436.04	24,436.04	24,436.04	24,436.04
29,000	21,562.44	21,562.44	21,562.44	21,562.44	21,562.44	34,000	24,494.68	24,494.68	24,494.68	24,494.68	24,494.68
29,100	21,621.08	21,621.08	21,621.08	21,621.08	21,621.08	34,100	24,553.33	24,553.33	24,553.33	24,553.33	24,553.33
29,200	21,679.73	21,679.73	21,679.73	21,679.73	21,679.73	34,200	24,611.97	24,611.97	24,611.97	24,611.97	24,611.97
29,300	21,738.37	21,738.37	21,738.37	21,738.37	21,738.37	34,300	24,670.62	24,670.62	24,670.62	24,670.62	24,670.62
29,400	21,797.02	21,797.02	21,797.02	21,797.02	21,797.02	34,400	24,729.26	24,729.26	24,729.26	24,729.26	24,729.26
29,500	21,855.66	21,855.66	21,855.66	21,855.66	21,855.66	34,500	24,787.91	24,787.91	24,787.91	24,787.91	24,787.91
29,600	21,914.31	21,914.31	21,914.31	21,914.31	21,914.31	34,600	24,846.55	24,846.55	24,846.55	24,846.55	24,846.55
29,700	21,972.95	21,972.95	21,972.95	21,972.95	21,972.95	34,700	24,905.20	24,905.20	24,905.20	24,905.20	24,905.20
29,800	22,031.60	22,031.60	22,031.60	22,031.60	22,031.60	34,800	24,963.84	24,963.84	24,963.84	24,963.84	24,963.84
29,900	22,090.24	22,090.24	22,090.24	22,090.24	22,090.24	34,900	25,022.49	25,022.49	25,022.49	25,022.49	25,022.49
30,000	22,148.89	22,148.89	22,148.89	22,148.89	22,148.89	35,000	25,081.13	25,081.13	25,081.13	25,081.13	25,081.13

Income replacement indemnity or indemnity payable under the Workers' Compensation Act for the year 2017						Income replacement indemnity or indemnity payable under the Workers' Compensation Act for the year 2017					
(90 % of weighted net income for 2017) Worker with non-dependent spouse Worker with 2 dependents of full age						(90 % of weighted net income for 2017) Worker with non-dependent spouse Worker with 2 dependents of full age					
Annual gross income	Number of minor dependents					Annual gross income	Number of minor dependents				
	0	1	2	3	4 or more		0	1	2	3	4 or more
35,100	25,139.78	25,139.78	25,139.78	25,139.78	25,139.78	40,100	28,072.02	28,072.02	28,072.02	28,072.02	28,072.02
35,200	25,198.42	25,198.42	25,198.42	25,198.42	25,198.42	40,200	28,130.67	28,130.67	28,130.67	28,130.67	28,130.67
35,300	25,257.07	25,257.07	25,257.07	25,257.07	25,257.07	40,300	28,189.31	28,189.31	28,189.31	28,189.31	28,189.31
35,400	25,315.71	25,315.71	25,315.71	25,315.71	25,315.71	40,400	28,247.96	28,247.96	28,247.96	28,247.96	28,247.96
35,500	25,374.36	25,374.36	25,374.36	25,374.36	25,374.36	40,500	28,306.60	28,306.60	28,306.60	28,306.60	28,306.60
35,600	25,433.00	25,433.00	25,433.00	25,433.00	25,433.00	40,600	28,365.25	28,365.25	28,365.25	28,365.25	28,365.25
35,700	25,491.65	25,491.65	25,491.65	25,491.65	25,491.65	40,700	28,423.89	28,423.89	28,423.89	28,423.89	28,423.89
35,800	25,550.29	25,550.29	25,550.29	25,550.29	25,550.29	40,800	28,482.54	28,482.54	28,482.54	28,482.54	28,482.54
35,900	25,608.94	25,608.94	25,608.94	25,608.94	25,608.94	40,900	28,541.18	28,541.18	28,541.18	28,541.18	28,541.18
36,000	25,667.58	25,667.58	25,667.58	25,667.58	25,667.58	41,000	28,599.83	28,599.83	28,599.83	28,599.83	28,599.83
36,100	25,726.23	25,726.23	25,726.23	25,726.23	25,726.23	41,100	28,658.47	28,658.47	28,658.47	28,658.47	28,658.47
36,200	25,784.87	25,784.87	25,784.87	25,784.87	25,784.87	41,200	28,717.12	28,717.12	28,717.12	28,717.12	28,717.12
36,300	25,843.52	25,843.52	25,843.52	25,843.52	25,843.52	41,300	28,775.76	28,775.76	28,775.76	28,775.76	28,775.76
36,400	25,902.16	25,902.16	25,902.16	25,902.16	25,902.16	41,400	28,834.41	28,834.41	28,834.41	28,834.41	28,834.41
36,500	25,960.81	25,960.81	25,960.81	25,960.81	25,960.81	41,500	28,893.05	28,893.05	28,893.05	28,893.05	28,893.05
36,600	26,019.45	26,019.45	26,019.45	26,019.45	26,019.45	41,600	28,951.70	28,951.70	28,951.70	28,951.70	28,951.70
36,700	26,078.10	26,078.10	26,078.10	26,078.10	26,078.10	41,700	29,010.34	29,010.34	29,010.34	29,010.34	29,010.34
36,800	26,136.74	26,136.74	26,136.74	26,136.74	26,136.74	41,800	29,068.99	29,068.99	29,068.99	29,068.99	29,068.99
36,900	26,195.39	26,195.39	26,195.39	26,195.39	26,195.39	41,900	29,127.63	29,127.63	29,127.63	29,127.63	29,127.63
37,000	26,254.03	26,254.03	26,254.03	26,254.03	26,254.03	42,000	29,186.28	29,186.28	29,186.28	29,186.28	29,186.28
37,100	26,312.68	26,312.68	26,312.68	26,312.68	26,312.68	42,100	29,244.92	29,244.92	29,244.92	29,244.92	29,244.92
37,200	26,371.32	26,371.32	26,371.32	26,371.32	26,371.32	42,200	29,303.57	29,303.57	29,303.57	29,303.57	29,303.57
37,300	26,429.97	26,429.97	26,429.97	26,429.97	26,429.97	42,300	29,362.21	29,362.21	29,362.21	29,362.21	29,362.21
37,400	26,488.61	26,488.61	26,488.61	26,488.61	26,488.61	42,400	29,420.86	29,420.86	29,420.86	29,420.86	29,420.86
37,500	26,547.26	26,547.26	26,547.26	26,547.26	26,547.26	42,500	29,479.50	29,479.50	29,479.50	29,479.50	29,479.50
37,600	26,605.90	26,605.90	26,605.90	26,605.90	26,605.90	42,600	29,538.15	29,538.15	29,538.15	29,538.15	29,538.15
37,700	26,664.55	26,664.55	26,664.55	26,664.55	26,664.55	42,700	29,596.79	29,596.79	29,596.79	29,596.79	29,596.79
37,800	26,723.19	26,723.19	26,723.19	26,723.19	26,723.19	42,800	29,655.44	29,655.44	29,655.44	29,655.44	29,655.44
37,900	26,781.84	26,781.84	26,781.84	26,781.84	26,781.84	42,900	29,714.08	29,714.08	29,714.08	29,714.08	29,714.08
38,000	26,840.48	26,840.48	26,840.48	26,840.48	26,840.48	43,000	29,772.73	29,772.73	29,772.73	29,772.73	29,772.73
38,100	26,899.13	26,899.13	26,899.13	26,899.13	26,899.13	43,100	29,831.37	29,831.37	29,831.37	29,831.37	29,831.37
38,200	26,957.77	26,957.77	26,957.77	26,957.77	26,957.77	43,200	29,890.02	29,890.02	29,890.02	29,890.02	29,890.02
38,300	27,016.42	27,016.42	27,016.42	27,016.42	27,016.42	43,300	29,948.66	29,948.66	29,948.66	29,948.66	29,948.66
38,400	27,075.06	27,075.06	27,075.06	27,075.06	27,075.06	43,400	30,007.31	30,007.31	30,007.31	30,007.31	30,007.31
38,500	27,133.71	27,133.71	27,133.71	27,133.71	27,133.71	43,500	30,065.95	30,065.95	30,065.95	30,065.95	30,065.95
38,600	27,192.35	27,192.35	27,192.35	27,192.35	27,192.35	43,600	30,124.60	30,124.60	30,124.60	30,124.60	30,124.60
38,700	27,251.00	27,251.00	27,251.00	27,251.00	27,251.00	43,700	30,183.24	30,183.24	30,183.24	30,183.24	30,183.24
38,800	27,309.64	27,309.64	27,309.64	27,309.64	27,309.64	43,800	30,241.89	30,241.89	30,241.89	30,241.89	30,241.89
38,900	27,368.29	27,368.29	27,368.29	27,368.29	27,368.29	43,900	30,298.55	30,298.55	30,298.55	30,298.55	30,298.55
39,000	27,426.93	27,426.93	27,426.93	27,426.93	27,426.93	44,000	30,353.60	30,353.60	30,353.60	30,353.60	30,353.60
39,100	27,485.58	27,485.58	27,485.58	27,485.58	27,485.58	44,100	30,408.64	30,408.64	30,408.64	30,408.64	30,408.64
39,200	27,544.22	27,544.22	27,544.22	27,544.22	27,544.22	44,200	30,463.69	30,463.69	30,463.69	30,463.69	30,463.69
39,300	27,602.87	27,602.87	27,602.87	27,602.87	27,602.87	44,300	30,518.73	30,518.73	30,518.73	30,518.73	30,518.73
39,400	27,661.51	27,661.51	27,661.51	27,661.51	27,661.51	44,400	30,573.78	30,573.78	30,573.78	30,573.78	30,573.78
39,500	27,720.16	27,720.16	27,720.16	27,720.16	27,720.16	44,500	30,628.82	30,628.82	30,628.82	30,628.82	30,628.82
39,600	27,778.80	27,778.80	27,778.80	27,778.80	27,778.80	44,600	30,683.87	30,683.87	30,683.87	30,683.87	30,683.87
39,700	27,837.45	27,837.45	27,837.45	27,837.45	27,837.45	44,700	30,738.91	30,738.91	30,738.91	30,738.91	30,738.91
39,800	27,896.09	27,896.09	27,896.09	27,896.09	27,896.09	44,800	30,793.96	30,793.96	30,793.96	30,793.96	30,793.96
39,900	27,954.74	27,954.74	27,954.74	27,954.74	27,954.74	44,900	30,849.00	30,849.00	30,849.00	30,849.00	30,849.00
40,000	28,013.38	28,013.38	28,013.38	28,013.38	28,013.38	45,000	30,904.05	30,904.05	30,904.05	30,904.05	30,904.05

Income replacement indemnity or indemnity payable under the Workers' Compensation Act for the year 2017						Income replacement indemnity or indemnity payable under the Workers' Compensation Act for the year 2017					
Annual gross income	(90 % of weighted net income for 2017)					Annual gross income	(90 % of weighted net income for 2017)				
	Worker with non-dependent spouse Worker with 2 dependents of full age						Worker with non-dependent spouse Worker with 2 dependents of full age				
	Number of minor dependents						Number of minor dependents				
	0	1	2	3	4 or more		0	1	2	3	4 or more
45,100	30,959.09	30,959.09	30,959.09	30,959.09	30,959.09	50,100	33,538.40	33,538.40	33,538.40	33,538.40	33,538.40
45,200	31,014.14	31,014.14	31,014.14	31,014.14	31,014.14	50,200	33,589.32	33,589.32	33,589.32	33,589.32	33,589.32
45,300	31,069.18	31,069.18	31,069.18	31,069.18	31,069.18	50,300	33,640.23	33,640.23	33,640.23	33,640.23	33,640.23
45,400	31,124.23	31,124.23	31,124.23	31,124.23	31,124.23	50,400	33,691.14	33,691.14	33,691.14	33,691.14	33,691.14
45,500	31,179.27	31,179.27	31,179.27	31,179.27	31,179.27	50,500	33,742.05	33,742.05	33,742.05	33,742.05	33,742.05
45,600	31,234.32	31,234.32	31,234.32	31,234.32	31,234.32	50,600	33,792.96	33,792.96	33,792.96	33,792.96	33,792.96
45,700	31,289.36	31,289.36	31,289.36	31,289.36	31,289.36	50,700	33,843.87	33,843.87	33,843.87	33,843.87	33,843.87
45,800	31,344.41	31,344.41	31,344.41	31,344.41	31,344.41	50,800	33,894.79	33,894.79	33,894.79	33,894.79	33,894.79
45,900	31,399.45	31,399.45	31,399.45	31,399.45	31,399.45	50,900	33,945.70	33,945.70	33,945.70	33,945.70	33,945.70
46,000	31,451.03	31,451.03	31,451.03	31,451.03	31,451.03	51,000	33,996.61	33,996.61	33,996.61	33,996.61	33,996.61
46,100	31,501.94	31,501.94	31,501.94	31,501.94	31,501.94	51,100	34,047.52	34,047.52	34,047.52	34,047.52	34,047.52
46,200	31,552.85	31,552.85	31,552.85	31,552.85	31,552.85	51,200	34,098.43	34,098.43	34,098.43	34,098.43	34,098.43
46,300	31,603.76	31,603.76	31,603.76	31,603.76	31,603.76	51,300	34,149.35	34,149.35	34,149.35	34,149.35	34,149.35
46,400	31,654.67	31,654.67	31,654.67	31,654.67	31,654.67	51,400	34,201.26	34,201.26	34,201.26	34,201.26	34,201.26
46,500	31,705.58	31,705.58	31,705.58	31,705.58	31,705.58	51,500	34,253.17	34,253.17	34,253.17	34,253.17	34,253.17
46,600	31,756.50	31,756.50	31,756.50	31,756.50	31,756.50	51,600	34,305.08	34,305.08	34,305.08	34,305.08	34,305.08
46,700	31,807.41	31,807.41	31,807.41	31,807.41	31,807.41	51,700	34,356.99	34,356.99	34,356.99	34,356.99	34,356.99
46,800	31,858.32	31,858.32	31,858.32	31,858.32	31,858.32	51,800	34,408.90	34,408.90	34,408.90	34,408.90	34,408.90
46,900	31,909.23	31,909.23	31,909.23	31,909.23	31,909.23	51,900	34,460.81	34,460.81	34,460.81	34,460.81	34,460.81
47,000	31,960.14	31,960.14	31,960.14	31,960.14	31,960.14	52,000	34,512.73	34,512.73	34,512.73	34,512.73	34,512.73
47,100	32,011.05	32,011.05	32,011.05	32,011.05	32,011.05	52,100	34,564.64	34,564.64	34,564.64	34,564.64	34,564.64
47,200	32,061.97	32,061.97	32,061.97	32,061.97	32,061.97	52,200	34,616.55	34,616.55	34,616.55	34,616.55	34,616.55
47,300	32,112.88	32,112.88	32,112.88	32,112.88	32,112.88	52,300	34,668.46	34,668.46	34,668.46	34,668.46	34,668.46
47,400	32,163.79	32,163.79	32,163.79	32,163.79	32,163.79	52,400	34,720.37	34,720.37	34,720.37	34,720.37	34,720.37
47,500	32,214.70	32,214.70	32,214.70	32,214.70	32,214.70	52,500	34,772.28	34,772.28	34,772.28	34,772.28	34,772.28
47,600	32,265.61	32,265.61	32,265.61	32,265.61	32,265.61	52,600	34,824.20	34,824.20	34,824.20	34,824.20	34,824.20
47,700	32,316.52	32,316.52	32,316.52	32,316.52	32,316.52	52,700	34,876.11	34,876.11	34,876.11	34,876.11	34,876.11
47,800	32,367.44	32,367.44	32,367.44	32,367.44	32,367.44	52,800	34,928.02	34,928.02	34,928.02	34,928.02	34,928.02
47,900	32,418.35	32,418.35	32,418.35	32,418.35	32,418.35	52,900	34,979.93	34,979.93	34,979.93	34,979.93	34,979.93
48,000	32,469.26	32,469.26	32,469.26	32,469.26	32,469.26	53,000	35,031.84	35,031.84	35,031.84	35,031.84	35,031.84
48,100	32,520.17	32,520.17	32,520.17	32,520.17	32,520.17	53,100	35,083.75	35,083.75	35,083.75	35,083.75	35,083.75
48,200	32,571.08	32,571.08	32,571.08	32,571.08	32,571.08	53,200	35,135.66	35,135.66	35,135.66	35,135.66	35,135.66
48,300	32,621.99	32,621.99	32,621.99	32,621.99	32,621.99	53,300	35,187.58	35,187.58	35,187.58	35,187.58	35,187.58
48,400	32,672.91	32,672.91	32,672.91	32,672.91	32,672.91	53,400	35,239.49	35,239.49	35,239.49	35,239.49	35,239.49
48,500	32,723.82	32,723.82	32,723.82	32,723.82	32,723.82	53,500	35,291.40	35,291.40	35,291.40	35,291.40	35,291.40
48,600	32,774.73	32,774.73	32,774.73	32,774.73	32,774.73	53,600	35,343.31	35,343.31	35,343.31	35,343.31	35,343.31
48,700	32,825.64	32,825.64	32,825.64	32,825.64	32,825.64	53,700	35,395.22	35,395.22	35,395.22	35,395.22	35,395.22
48,800	32,876.55	32,876.55	32,876.55	32,876.55	32,876.55	53,800	35,447.13	35,447.13	35,447.13	35,447.13	35,447.13
48,900	32,927.46	32,927.46	32,927.46	32,927.46	32,927.46	53,900	35,499.05	35,499.05	35,499.05	35,499.05	35,499.05
49,000	32,978.38	32,978.38	32,978.38	32,978.38	32,978.38	54,000	35,550.96	35,550.96	35,550.96	35,550.96	35,550.96
49,100	33,029.29	33,029.29	33,029.29	33,029.29	33,029.29	54,100	35,602.87	35,602.87	35,602.87	35,602.87	35,602.87
49,200	33,080.20	33,080.20	33,080.20	33,080.20	33,080.20	54,200	35,654.78	35,654.78	35,654.78	35,654.78	35,654.78
49,300	33,131.11	33,131.11	33,131.11	33,131.11	33,131.11	54,300	35,706.69	35,706.69	35,706.69	35,706.69	35,706.69
49,400	33,182.02	33,182.02	33,182.02	33,182.02	33,182.02	54,400	35,758.60	35,758.60	35,758.60	35,758.60	35,758.60
49,500	33,232.93	33,232.93	33,232.93	33,232.93	33,232.93	54,500	35,810.51	35,810.51	35,810.51	35,810.51	35,810.51
49,600	33,283.85	33,283.85	33,283.85	33,283.85	33,283.85	54,600	35,862.43	35,862.43	35,862.43	35,862.43	35,862.43
49,700	33,334.76	33,334.76	33,334.76	33,334.76	33,334.76	54,700	35,914.34	35,914.34	35,914.34	35,914.34	35,914.34
49,800	33,385.67	33,385.67	33,385.67	33,385.67	33,385.67	54,800	35,966.25	35,966.25	35,966.25	35,966.25	35,966.25
49,900	33,436.58	33,436.58	33,436.58	33,436.58	33,436.58	54,900	36,018.16	36,018.16	36,018.16	36,018.16	36,018.16
50,000	33,487.49	33,487.49	33,487.49	33,487.49	33,487.49	55,000	36,070.07	36,070.07	36,070.07	36,070.07	36,070.07

Income replacement indemnity or indemnity payable under the Workers' Compensation Act for the year 2017 (90 % of weighted net income for 2017) Worker with non-dependent spouse Worker with 2 dependents of full age Number of minor dependents						Income replacement indemnity or indemnity payable under the Workers' Compensation Act for the year 2017 (90 % of weighted net income for 2017) Worker with non-dependent spouse Worker with 2 dependents of full age Number of minor dependents					
Annual gross income						Annual gross income					
	0	1	2	3	4 or more		0	1	2	3	4 or more
55,100	36,121.98	36,121.98	36,121.98	36,121.98	36,121.98	60,100	38,921.62	38,921.62	38,921.62	38,921.62	38,921.62
55,200	36,173.90	36,173.90	36,173.90	36,173.90	36,173.90	60,200	38,977.78	38,977.78	38,977.78	38,977.78	38,977.78
55,300	36,225.81	36,225.81	36,225.81	36,225.81	36,225.81	60,300	39,033.95	39,033.95	39,033.95	39,033.95	39,033.95
55,400	36,281.97	36,281.97	36,281.97	36,281.97	36,281.97	60,400	39,090.11	39,090.11	39,090.11	39,090.11	39,090.11
55,500	36,338.13	36,338.13	36,338.13	36,338.13	36,338.13	60,500	39,146.27	39,146.27	39,146.27	39,146.27	39,146.27
55,600	36,394.30	36,394.30	36,394.30	36,394.30	36,394.30	60,600	39,202.44	39,202.44	39,202.44	39,202.44	39,202.44
55,700	36,450.46	36,450.46	36,450.46	36,450.46	36,450.46	60,700	39,258.60	39,258.60	39,258.60	39,258.60	39,258.60
55,800	36,506.62	36,506.62	36,506.62	36,506.62	36,506.62	60,800	39,314.76	39,314.76	39,314.76	39,314.76	39,314.76
55,900	36,562.78	36,562.78	36,562.78	36,562.78	36,562.78	60,900	39,370.92	39,370.92	39,370.92	39,370.92	39,370.92
56,000	36,618.95	36,618.95	36,618.95	36,618.95	36,618.95	61,000	39,427.09	39,427.09	39,427.09	39,427.09	39,427.09
56,100	36,675.11	36,675.11	36,675.11	36,675.11	36,675.11	61,100	39,483.25	39,483.25	39,483.25	39,483.25	39,483.25
56,200	36,731.27	36,731.27	36,731.27	36,731.27	36,731.27	61,200	39,539.41	39,539.41	39,539.41	39,539.41	39,539.41
56,300	36,787.43	36,787.43	36,787.43	36,787.43	36,787.43	61,300	39,595.58	39,595.58	39,595.58	39,595.58	39,595.58
56,400	36,843.60	36,843.60	36,843.60	36,843.60	36,843.60	61,400	39,651.74	39,651.74	39,651.74	39,651.74	39,651.74
56,500	36,899.76	36,899.76	36,899.76	36,899.76	36,899.76	61,500	39,707.90	39,707.90	39,707.90	39,707.90	39,707.90
56,600	36,955.92	36,955.92	36,955.92	36,955.92	36,955.92	61,600	39,764.06	39,764.06	39,764.06	39,764.06	39,764.06
56,700	37,012.09	37,012.09	37,012.09	37,012.09	37,012.09	61,700	39,820.23	39,820.23	39,820.23	39,820.23	39,820.23
56,800	37,068.25	37,068.25	37,068.25	37,068.25	37,068.25	61,800	39,876.39	39,876.39	39,876.39	39,876.39	39,876.39
56,900	37,124.41	37,124.41	37,124.41	37,124.41	37,124.41	61,900	39,932.55	39,932.55	39,932.55	39,932.55	39,932.55
57,000	37,180.57	37,180.57	37,180.57	37,180.57	37,180.57	62,000	39,988.72	39,988.72	39,988.72	39,988.72	39,988.72
57,100	37,236.74	37,236.74	37,236.74	37,236.74	37,236.74	62,100	40,044.88	40,044.88	40,044.88	40,044.88	40,044.88
57,200	37,292.90	37,292.90	37,292.90	37,292.90	37,292.90	62,200	40,101.04	40,101.04	40,101.04	40,101.04	40,101.04
57,300	37,349.06	37,349.06	37,349.06	37,349.06	37,349.06	62,300	40,157.20	40,157.20	40,157.20	40,157.20	40,157.20
57,400	37,405.23	37,405.23	37,405.23	37,405.23	37,405.23	62,400	40,213.37	40,213.37	40,213.37	40,213.37	40,213.37
57,500	37,461.39	37,461.39	37,461.39	37,461.39	37,461.39	62,500	40,269.53	40,269.53	40,269.53	40,269.53	40,269.53
57,600	37,517.55	37,517.55	37,517.55	37,517.55	37,517.55	62,600	40,325.69	40,325.69	40,325.69	40,325.69	40,325.69
57,700	37,573.71	37,573.71	37,573.71	37,573.71	37,573.71	62,700	40,381.86	40,381.86	40,381.86	40,381.86	40,381.86
57,800	37,629.88	37,629.88	37,629.88	37,629.88	37,629.88	62,800	40,438.02	40,438.02	40,438.02	40,438.02	40,438.02
57,900	37,686.04	37,686.04	37,686.04	37,686.04	37,686.04	62,900	40,494.18	40,494.18	40,494.18	40,494.18	40,494.18
58,000	37,742.20	37,742.20	37,742.20	37,742.20	37,742.20	63,000	40,550.34	40,550.34	40,550.34	40,550.34	40,550.34
58,100	37,798.37	37,798.37	37,798.37	37,798.37	37,798.37	63,100	40,606.51	40,606.51	40,606.51	40,606.51	40,606.51
58,200	37,854.53	37,854.53	37,854.53	37,854.53	37,854.53	63,200	40,662.67	40,662.67	40,662.67	40,662.67	40,662.67
58,300	37,910.69	37,910.69	37,910.69	37,910.69	37,910.69	63,300	40,718.83	40,718.83	40,718.83	40,718.83	40,718.83
58,400	37,966.85	37,966.85	37,966.85	37,966.85	37,966.85	63,400	40,775.00	40,775.00	40,775.00	40,775.00	40,775.00
58,500	38,023.02	38,023.02	38,023.02	38,023.02	38,023.02	63,500	40,831.16	40,831.16	40,831.16	40,831.16	40,831.16
58,600	38,079.18	38,079.18	38,079.18	38,079.18	38,079.18	63,600	40,887.32	40,887.32	40,887.32	40,887.32	40,887.32
58,700	38,135.34	38,135.34	38,135.34	38,135.34	38,135.34	63,700	40,943.48	40,943.48	40,943.48	40,943.48	40,943.48
58,800	38,191.51	38,191.51	38,191.51	38,191.51	38,191.51	63,800	40,999.65	40,999.65	40,999.65	40,999.65	40,999.65
58,900	38,247.67	38,247.67	38,247.67	38,247.67	38,247.67	63,900	41,055.81	41,055.81	41,055.81	41,055.81	41,055.81
59,000	38,303.83	38,303.83	38,303.83	38,303.83	38,303.83	64,000	41,111.97	41,111.97	41,111.97	41,111.97	41,111.97
59,100	38,359.99	38,359.99	38,359.99	38,359.99	38,359.99	64,100	41,168.14	41,168.14	41,168.14	41,168.14	41,168.14
59,200	38,416.16	38,416.16	38,416.16	38,416.16	38,416.16	64,200	41,224.30	41,224.30	41,224.30	41,224.30	41,224.30
59,300	38,472.32	38,472.32	38,472.32	38,472.32	38,472.32	64,300	41,280.46	41,280.46	41,280.46	41,280.46	41,280.46
59,400	38,528.48	38,528.48	38,528.48	38,528.48	38,528.48	64,400	41,336.62	41,336.62	41,336.62	41,336.62	41,336.62
59,500	38,584.65	38,584.65	38,584.65	38,584.65	38,584.65	64,500	41,392.79	41,392.79	41,392.79	41,392.79	41,392.79
59,600	38,640.81	38,640.81	38,640.81	38,640.81	38,640.81	64,600	41,448.95	41,448.95	41,448.95	41,448.95	41,448.95
59,700	38,696.97	38,696.97	38,696.97	38,696.97	38,696.97	64,700	41,505.11	41,505.11	41,505.11	41,505.11	41,505.11
59,800	38,753.13	38,753.13	38,753.13	38,753.13	38,753.13	64,800	41,561.27	41,561.27	41,561.27	41,561.27	41,561.27
59,900	38,809.30	38,809.30	38,809.30	38,809.30	38,809.30	64,900	41,617.44	41,617.44	41,617.44	41,617.44	41,617.44
60,000	38,865.46	38,865.46	38,865.46	38,865.46	38,865.46	65,000	41,673.60	41,673.60	41,673.60	41,673.60	41,673.60

Income replacement indemnity or indemnity payable under the Workers' Compensation Act for the year 2017 (90 % of weighted net income for 2017) Worker with non-dependent spouse Worker with 2 dependents of full age Number of minor dependents						Income replacement indemnity or indemnity payable under the Workers' Compensation Act for the year 2017 (90 % of weighted net income for 2017) Worker with non-dependent spouse Worker with 2 dependents of full age Number of minor dependents					
Annual gross income	0	1	2	3	4 or more	Annual gross income	0	1	2	3	4 or more
65,100	41,729.76	41,729.76	41,729.76	41,729.76	41,729.76	70,100	44,537.90	44,537.90	44,537.90	44,537.90	44,537.90
65,200	41,785.93	41,785.93	41,785.93	41,785.93	41,785.93	70,200	44,594.07	44,594.07	44,594.07	44,594.07	44,594.07
65,300	41,842.09	41,842.09	41,842.09	41,842.09	41,842.09	70,300	44,650.23	44,650.23	44,650.23	44,650.23	44,650.23
65,400	41,898.25	41,898.25	41,898.25	41,898.25	41,898.25	70,400	44,706.39	44,706.39	44,706.39	44,706.39	44,706.39
65,500	41,954.41	41,954.41	41,954.41	41,954.41	41,954.41	70,500	44,762.56	44,762.56	44,762.56	44,762.56	44,762.56
65,600	42,010.58	42,010.58	42,010.58	42,010.58	42,010.58	70,600	44,818.72	44,818.72	44,818.72	44,818.72	44,818.72
65,700	42,066.74	42,066.74	42,066.74	42,066.74	42,066.74	70,700	44,874.88	44,874.88	44,874.88	44,874.88	44,874.88
65,800	42,122.90	42,122.90	42,122.90	42,122.90	42,122.90	70,800	44,931.04	44,931.04	44,931.04	44,931.04	44,931.04
65,900	42,179.07	42,179.07	42,179.07	42,179.07	42,179.07	70,900	44,987.21	44,987.21	44,987.21	44,987.21	44,987.21
66,000	42,235.23	42,235.23	42,235.23	42,235.23	42,235.23	71,000	45,043.37	45,043.37	45,043.37	45,043.37	45,043.37
66,100	42,291.39	42,291.39	42,291.39	42,291.39	42,291.39	71,100	45,099.53	45,099.53	45,099.53	45,099.53	45,099.53
66,200	42,347.55	42,347.55	42,347.55	42,347.55	42,347.55	71,200	45,155.70	45,155.70	45,155.70	45,155.70	45,155.70
66,300	42,403.72	42,403.72	42,403.72	42,403.72	42,403.72	71,300	45,211.86	45,211.86	45,211.86	45,211.86	45,211.86
66,400	42,459.88	42,459.88	42,459.88	42,459.88	42,459.88	71,400	45,268.02	45,268.02	45,268.02	45,268.02	45,268.02
66,500	42,516.04	42,516.04	42,516.04	42,516.04	42,516.04	71,500	45,324.18	45,324.18	45,324.18	45,324.18	45,324.18
66,600	42,572.21	42,572.21	42,572.21	42,572.21	42,572.21	71,600	45,380.35	45,380.35	45,380.35	45,380.35	45,380.35
66,700	42,628.37	42,628.37	42,628.37	42,628.37	42,628.37	71,700	45,436.51	45,436.51	45,436.51	45,436.51	45,436.51
66,800	42,684.53	42,684.53	42,684.53	42,684.53	42,684.53	71,800	45,492.67	45,492.67	45,492.67	45,492.67	45,492.67
66,900	42,740.69	42,740.69	42,740.69	42,740.69	42,740.69	71,900	45,548.84	45,548.84	45,548.84	45,548.84	45,548.84
67,000	42,796.86	42,796.86	42,796.86	42,796.86	42,796.86	72,000	45,605.00	45,605.00	45,605.00	45,605.00	45,605.00
67,100	42,853.02	42,853.02	42,853.02	42,853.02	42,853.02	72,100	45,661.16	45,661.16	45,661.16	45,661.16	45,661.16
67,200	42,909.18	42,909.18	42,909.18	42,909.18	42,909.18	72,200	45,717.32	45,717.32	45,717.32	45,717.32	45,717.32
67,300	42,965.35	42,965.35	42,965.35	42,965.35	42,965.35	72,300	45,773.49	45,773.49	45,773.49	45,773.49	45,773.49
67,400	43,021.51	43,021.51	43,021.51	43,021.51	43,021.51	72,400	45,829.65	45,829.65	45,829.65	45,829.65	45,829.65
67,500	43,077.67	43,077.67	43,077.67	43,077.67	43,077.67	72,500	45,885.81	45,885.81	45,885.81	45,885.81	45,885.81
67,600	43,133.83	43,133.83	43,133.83	43,133.83	43,133.83						
67,700	43,190.00	43,190.00	43,190.00	43,190.00	43,190.00						
67,800	43,246.16	43,246.16	43,246.16	43,246.16	43,246.16						
67,900	43,302.32	43,302.32	43,302.32	43,302.32	43,302.32						
68,000	43,358.49	43,358.49	43,358.49	43,358.49	43,358.49						
68,100	43,414.65	43,414.65	43,414.65	43,414.65	43,414.65						
68,200	43,470.81	43,470.81	43,470.81	43,470.81	43,470.81						
68,300	43,526.97	43,526.97	43,526.97	43,526.97	43,526.97						
68,400	43,583.14	43,583.14	43,583.14	43,583.14	43,583.14						
68,500	43,639.30	43,639.30	43,639.30	43,639.30	43,639.30						
68,600	43,695.46	43,695.46	43,695.46	43,695.46	43,695.46						
68,700	43,751.62	43,751.62	43,751.62	43,751.62	43,751.62						
68,800	43,807.79	43,807.79	43,807.79	43,807.79	43,807.79						
68,900	43,863.95	43,863.95	43,863.95	43,863.95	43,863.95						
69,000	43,920.11	43,920.11	43,920.11	43,920.11	43,920.11						
69,100	43,976.28	43,976.28	43,976.28	43,976.28	43,976.28						
69,200	44,032.44	44,032.44	44,032.44	44,032.44	44,032.44						
69,300	44,088.60	44,088.60	44,088.60	44,088.60	44,088.60						
69,400	44,144.76	44,144.76	44,144.76	44,144.76	44,144.76						
69,500	44,200.93	44,200.93	44,200.93	44,200.93	44,200.93						
69,600	44,257.09	44,257.09	44,257.09	44,257.09	44,257.09						
69,700	44,313.25	44,313.25	44,313.25	44,313.25	44,313.25						
69,800	44,369.42	44,369.42	44,369.42	44,369.42	44,369.42						
69,900	44,425.58	44,425.58	44,425.58	44,425.58	44,425.58						
70,000	44,481.74	44,481.74	44,481.74	44,481.74	44,481.74						

Income replacement indemnity or indemnity payable under the Workers' Compensation Act for the year 2017 (90 % of weighted net income for 2017) Worker with non-dependent spouse Worker with 3 dependents of full age						Income replacement indemnity or indemnity payable under the Workers' Compensation Act for the year 2017 (90 % of weighted net income for 2017) Worker with non-dependent spouse Worker with 3 dependents of full age					
Annual gross income	Number of minor dependents					Annual gross income	Number of minor dependents				
	0	1	2	3	4 or more		0	1	2	3	4 or more
100	88.36	88.36	88.36	88.36	88.36	5,100	4,428.79	4,428.79	4,428.79	4,428.79	4,428.79
200	176.73	176.73	176.73	176.73	176.73	5,200	4,512.30	4,512.30	4,512.30	4,512.30	4,512.30
300	265.09	265.09	265.09	265.09	265.09	5,300	4,595.80	4,595.80	4,595.80	4,595.80	4,595.80
400	353.46	353.46	353.46	353.46	353.46	5,400	4,679.31	4,679.31	4,679.31	4,679.31	4,679.31
500	441.82	441.82	441.82	441.82	441.82	5,500	4,762.81	4,762.81	4,762.81	4,762.81	4,762.81
600	530.18	530.18	530.18	530.18	530.18	5,600	4,846.31	4,846.31	4,846.31	4,846.31	4,846.31
700	618.55	618.55	618.55	618.55	618.55	5,700	4,929.82	4,929.82	4,929.82	4,929.82	4,929.82
800	706.91	706.91	706.91	706.91	706.91	5,800	5,013.32	5,013.32	5,013.32	5,013.32	5,013.32
900	795.27	795.27	795.27	795.27	795.27	5,900	5,096.82	5,096.82	5,096.82	5,096.82	5,096.82
1,000	883.64	883.64	883.64	883.64	883.64	6,000	5,180.33	5,180.33	5,180.33	5,180.33	5,180.33
1,100	972.00	972.00	972.00	972.00	972.00	6,100	5,263.83	5,263.83	5,263.83	5,263.83	5,263.83
1,200	1,060.37	1,060.37	1,060.37	1,060.37	1,060.37	6,200	5,347.34	5,347.34	5,347.34	5,347.34	5,347.34
1,300	1,148.73	1,148.73	1,148.73	1,148.73	1,148.73	6,300	5,430.84	5,430.84	5,430.84	5,430.84	5,430.84
1,400	1,237.09	1,237.09	1,237.09	1,237.09	1,237.09	6,400	5,514.34	5,514.34	5,514.34	5,514.34	5,514.34
1,500	1,325.46	1,325.46	1,325.46	1,325.46	1,325.46	6,500	5,597.85	5,597.85	5,597.85	5,597.85	5,597.85
1,600	1,413.82	1,413.82	1,413.82	1,413.82	1,413.82	6,600	5,681.35	5,681.35	5,681.35	5,681.35	5,681.35
1,700	1,502.18	1,502.18	1,502.18	1,502.18	1,502.18	6,700	5,764.85	5,764.85	5,764.85	5,764.85	5,764.85
1,800	1,590.55	1,590.55	1,590.55	1,590.55	1,590.55	6,800	5,848.36	5,848.36	5,848.36	5,848.36	5,848.36
1,900	1,678.91	1,678.91	1,678.91	1,678.91	1,678.91	6,900	5,931.86	5,931.86	5,931.86	5,931.86	5,931.86
2,000	1,767.28	1,767.28	1,767.28	1,767.28	1,767.28	7,000	6,015.37	6,015.37	6,015.37	6,015.37	6,015.37
2,100	1,855.64	1,855.64	1,855.64	1,855.64	1,855.64	7,100	6,098.87	6,098.87	6,098.87	6,098.87	6,098.87
2,200	1,944.00	1,944.00	1,944.00	1,944.00	1,944.00	7,200	6,182.37	6,182.37	6,182.37	6,182.37	6,182.37
2,300	2,032.37	2,032.37	2,032.37	2,032.37	2,032.37	7,300	6,265.88	6,265.88	6,265.88	6,265.88	6,265.88
2,400	2,120.73	2,120.73	2,120.73	2,120.73	2,120.73	7,400	6,349.38	6,349.38	6,349.38	6,349.38	6,349.38
2,500	2,209.10	2,209.10	2,209.10	2,209.10	2,209.10	7,500	6,432.89	6,432.89	6,432.89	6,432.89	6,432.89
2,600	2,297.46	2,297.46	2,297.46	2,297.46	2,297.46	7,600	6,516.39	6,516.39	6,516.39	6,516.39	6,516.39
2,700	2,385.82	2,385.82	2,385.82	2,385.82	2,385.82	7,700	6,599.89	6,599.89	6,599.89	6,599.89	6,599.89
2,800	2,474.19	2,474.19	2,474.19	2,474.19	2,474.19	7,800	6,683.40	6,683.40	6,683.40	6,683.40	6,683.40
2,900	2,562.55	2,562.55	2,562.55	2,562.55	2,562.55	7,900	6,766.90	6,766.90	6,766.90	6,766.90	6,766.90
3,000	2,650.91	2,650.91	2,650.91	2,650.91	2,650.91	8,000	6,850.40	6,850.40	6,850.40	6,850.40	6,850.40
3,100	2,739.28	2,739.28	2,739.28	2,739.28	2,739.28	8,100	6,933.91	6,933.91	6,933.91	6,933.91	6,933.91
3,200	2,827.64	2,827.64	2,827.64	2,827.64	2,827.64	8,200	7,017.41	7,017.41	7,017.41	7,017.41	7,017.41
3,300	2,916.01	2,916.01	2,916.01	2,916.01	2,916.01	8,300	7,100.92	7,100.92	7,100.92	7,100.92	7,100.92
3,400	3,004.37	3,004.37	3,004.37	3,004.37	3,004.37	8,400	7,184.42	7,184.42	7,184.42	7,184.42	7,184.42
3,500	3,092.73	3,092.73	3,092.73	3,092.73	3,092.73	8,500	7,267.92	7,267.92	7,267.92	7,267.92	7,267.92
3,600	3,176.24	3,176.24	3,176.24	3,176.24	3,176.24	8,600	7,351.43	7,351.43	7,351.43	7,351.43	7,351.43
3,700	3,259.74	3,259.74	3,259.74	3,259.74	3,259.74	8,700	7,434.93	7,434.93	7,434.93	7,434.93	7,434.93
3,800	3,343.24	3,343.24	3,343.24	3,343.24	3,343.24	8,800	7,518.43	7,518.43	7,518.43	7,518.43	7,518.43
3,900	3,426.75	3,426.75	3,426.75	3,426.75	3,426.75	8,900	7,601.94	7,601.94	7,601.94	7,601.94	7,601.94
4,000	3,510.25	3,510.25	3,510.25	3,510.25	3,510.25	9,000	7,685.44	7,685.44	7,685.44	7,685.44	7,685.44
4,100	3,593.76	3,593.76	3,593.76	3,593.76	3,593.76	9,100	7,768.95	7,768.95	7,768.95	7,768.95	7,768.95
4,200	3,677.26	3,677.26	3,677.26	3,677.26	3,677.26	9,200	7,852.45	7,852.45	7,852.45	7,852.45	7,852.45
4,300	3,760.76	3,760.76	3,760.76	3,760.76	3,760.76	9,300	7,935.95	7,935.95	7,935.95	7,935.95	7,935.95
4,400	3,844.27	3,844.27	3,844.27	3,844.27	3,844.27	9,400	8,019.46	8,019.46	8,019.46	8,019.46	8,019.46
4,500	3,927.77	3,927.77	3,927.77	3,927.77	3,927.77	9,500	8,102.96	8,102.96	8,102.96	8,102.96	8,102.96
4,600	4,011.27	4,011.27	4,011.27	4,011.27	4,011.27	9,600	8,186.46	8,186.46	8,186.46	8,186.46	8,186.46
4,700	4,094.78	4,094.78	4,094.78	4,094.78	4,094.78	9,700	8,269.97	8,269.97	8,269.97	8,269.97	8,269.97
4,800	4,178.28	4,178.28	4,178.28	4,178.28	4,178.28	9,800	8,353.47	8,353.47	8,353.47	8,353.47	8,353.47
4,900	4,261.79	4,261.79	4,261.79	4,261.79	4,261.79	9,900	8,436.98	8,436.98	8,436.98	8,436.98	8,436.98
5,000	4,345.29	4,345.29	4,345.29	4,345.29	4,345.29	10,000	8,520.48	8,520.48	8,520.48	8,520.48	8,520.48

Income replacement indemnity or indemnity payable under the Workers' Compensation Act for the year 2017 (90 % of weighted net income for 2017) Worker with non-dependent spouse Worker with 3 dependents of full age						Income replacement indemnity or indemnity payable under the Workers' Compensation Act for the year 2017 (90 % of weighted net income for 2017) Worker with non-dependent spouse Worker with 3 dependents of full age					
Annual gross income	Number of minor dependents					Annual gross income	Number of minor dependents				
	0	1	2	3	4 or more		0	1	2	3	4 or more
10,100	8,603.98	8,603.98	8,603.98	8,603.98	8,603.98	15,100	12,622.93	12,622.93	12,622.93	12,622.93	12,622.93
10,200	8,687.49	8,687.49	8,687.49	8,687.49	8,687.49	15,200	12,695.97	12,695.97	12,695.97	12,695.97	12,695.97
10,300	8,770.99	8,770.99	8,770.99	8,770.99	8,770.99	15,300	12,769.02	12,769.02	12,769.02	12,769.02	12,769.02
10,400	8,854.50	8,854.50	8,854.50	8,854.50	8,854.50	15,400	12,842.06	12,842.06	12,842.06	12,842.06	12,842.06
10,500	8,938.00	8,938.00	8,938.00	8,938.00	8,938.00	15,500	12,915.11	12,915.11	12,915.11	12,915.11	12,915.11
10,600	9,021.50	9,021.50	9,021.50	9,021.50	9,021.50	15,600	12,988.15	12,988.15	12,988.15	12,988.15	12,988.15
10,700	9,105.01	9,105.01	9,105.01	9,105.01	9,105.01	15,700	13,061.20	13,061.20	13,061.20	13,061.20	13,061.20
10,800	9,188.51	9,188.51	9,188.51	9,188.51	9,188.51	15,800	13,134.24	13,134.24	13,134.24	13,134.24	13,134.24
10,900	9,272.01	9,272.01	9,272.01	9,272.01	9,272.01	15,900	13,207.29	13,207.29	13,207.29	13,207.29	13,207.29
11,000	9,355.52	9,355.52	9,355.52	9,355.52	9,355.52	16,000	13,280.33	13,280.33	13,280.33	13,280.33	13,280.33
11,100	9,439.02	9,439.02	9,439.02	9,439.02	9,439.02	16,100	13,353.38	13,353.38	13,353.38	13,353.38	13,353.38
11,200	9,522.53	9,522.53	9,522.53	9,522.53	9,522.53	16,200	13,426.42	13,426.42	13,426.42	13,426.42	13,426.42
11,300	9,606.03	9,606.03	9,606.03	9,606.03	9,606.03	16,300	13,499.47	13,499.47	13,499.47	13,499.47	13,499.47
11,400	9,689.53	9,689.53	9,689.53	9,689.53	9,689.53	16,400	13,572.51	13,572.51	13,572.51	13,572.51	13,572.51
11,500	9,773.04	9,773.04	9,773.04	9,773.04	9,773.04	16,500	13,645.56	13,645.56	13,645.56	13,645.56	13,645.56
11,600	9,856.54	9,856.54	9,856.54	9,856.54	9,856.54	16,600	13,718.60	13,718.60	13,718.60	13,718.60	13,718.60
11,700	9,940.04	9,940.04	9,940.04	9,940.04	9,940.04	16,700	13,791.65	13,791.65	13,791.65	13,791.65	13,791.65
11,800	10,023.55	10,023.55	10,023.55	10,023.55	10,023.55	16,800	13,864.69	13,864.69	13,864.69	13,864.69	13,864.69
11,900	10,107.05	10,107.05	10,107.05	10,107.05	10,107.05	16,900	13,937.74	13,937.74	13,937.74	13,937.74	13,937.74
12,000	10,190.56	10,190.56	10,190.56	10,190.56	10,190.56	17,000	14,010.78	14,010.78	14,010.78	14,010.78	14,010.78
12,100	10,274.06	10,274.06	10,274.06	10,274.06	10,274.06	17,100	14,083.83	14,083.83	14,083.83	14,083.83	14,083.83
12,200	10,357.56	10,357.56	10,357.56	10,357.56	10,357.56	17,200	14,156.87	14,156.87	14,156.87	14,156.87	14,156.87
12,300	10,441.07	10,441.07	10,441.07	10,441.07	10,441.07	17,300	14,229.92	14,229.92	14,229.92	14,229.92	14,229.92
12,400	10,524.57	10,524.57	10,524.57	10,524.57	10,524.57	17,400	14,302.96	14,302.96	14,302.96	14,302.96	14,302.96
12,500	10,608.08	10,608.08	10,608.08	10,608.08	10,608.08	17,500	14,376.01	14,376.01	14,376.01	14,376.01	14,376.01
12,600	10,691.58	10,691.58	10,691.58	10,691.58	10,691.58	17,600	14,449.05	14,449.05	14,449.05	14,449.05	14,449.05
12,700	10,775.08	10,775.08	10,775.08	10,775.08	10,775.08	17,700	14,522.10	14,522.10	14,522.10	14,522.10	14,522.10
12,800	10,858.59	10,858.59	10,858.59	10,858.59	10,858.59	17,800	14,595.14	14,595.14	14,595.14	14,595.14	14,595.14
12,900	10,942.09	10,942.09	10,942.09	10,942.09	10,942.09	17,900	14,668.19	14,668.19	14,668.19	14,668.19	14,668.19
13,000	11,025.59	11,025.59	11,025.59	11,025.59	11,025.59	18,000	14,741.23	14,741.23	14,741.23	14,741.23	14,741.23
13,100	11,109.10	11,109.10	11,109.10	11,109.10	11,109.10	18,100	14,814.28	14,814.28	14,814.28	14,814.28	14,814.28
13,200	11,192.60	11,192.60	11,192.60	11,192.60	11,192.60	18,200	14,887.32	14,887.32	14,887.32	14,887.32	14,887.32
13,300	11,276.11	11,276.11	11,276.11	11,276.11	11,276.11	18,300	14,960.37	14,960.37	14,960.37	14,960.37	14,960.37
13,400	11,359.61	11,359.61	11,359.61	11,359.61	11,359.61	18,400	15,033.41	15,033.41	15,033.41	15,033.41	15,033.41
13,500	11,443.11	11,443.11	11,443.11	11,443.11	11,443.11	18,500	15,106.46	15,106.46	15,106.46	15,106.46	15,106.46
13,600	11,526.62	11,526.62	11,526.62	11,526.62	11,526.62	18,600	15,179.50	15,179.50	15,179.50	15,179.50	15,179.50
13,700	11,600.30	11,600.30	11,600.30	11,600.30	11,600.30	18,700	15,252.55	15,252.55	15,252.55	15,252.55	15,252.55
13,800	11,673.34	11,673.34	11,673.34	11,673.34	11,673.34	18,800	15,325.59	15,325.59	15,325.59	15,325.59	15,325.59
13,900	11,746.39	11,746.39	11,746.39	11,746.39	11,746.39	18,900	15,398.64	15,398.64	15,398.64	15,398.64	15,398.64
14,000	11,819.43	11,819.43	11,819.43	11,819.43	11,819.43	19,000	15,471.68	15,471.68	15,471.68	15,471.68	15,471.68
14,100	11,892.48	11,892.48	11,892.48	11,892.48	11,892.48	19,100	15,544.73	15,544.73	15,544.73	15,544.73	15,544.73
14,200	11,965.52	11,965.52	11,965.52	11,965.52	11,965.52	19,200	15,617.77	15,617.77	15,617.77	15,617.77	15,617.77
14,300	12,038.57	12,038.57	12,038.57	12,038.57	12,038.57	19,300	15,690.82	15,690.82	15,690.82	15,690.82	15,690.82
14,400	12,111.61	12,111.61	12,111.61	12,111.61	12,111.61	19,400	15,763.86	15,763.86	15,763.86	15,763.86	15,763.86
14,500	12,184.66	12,184.66	12,184.66	12,184.66	12,184.66	19,500	15,836.91	15,836.91	15,836.91	15,836.91	15,836.91
14,600	12,257.70	12,257.70	12,257.70	12,257.70	12,257.70	19,600	15,909.95	15,909.95	15,909.95	15,909.95	15,909.95
14,700	12,330.75	12,330.75	12,330.75	12,330.75	12,330.75	19,700	15,983.00	15,983.00	15,983.00	15,983.00	15,983.00
14,800	12,403.79	12,403.79	12,403.79	12,403.79	12,403.79	19,800	16,056.04	16,056.04	16,056.04	16,056.04	16,056.04
14,900	12,476.84	12,476.84	12,476.84	12,476.84	12,476.84	19,900	16,129.09	16,129.09	16,129.09	16,129.09	16,129.09
15,000	12,549.88	12,549.88	12,549.88	12,549.88	12,549.88	20,000	16,202.13	16,202.13	16,202.13	16,202.13	16,202.13

Income replacement indemnity or indemnity payable under the Workers' Compensation Act for the year 2017 (90 % of weighted net income for 2017) Worker with non-dependent spouse Worker with 3 dependents of full age						Income replacement indemnity or indemnity payable under the Workers' Compensation Act for the year 2017 (90 % of weighted net income for 2017) Worker with non-dependent spouse Worker with 3 dependents of full age					
Annual gross income	Number of minor dependents					Annual gross income	Number of minor dependents				
	0	1	2	3	4 or more		0	1	2	3	4 or more
20,100	16,275.18	16,275.18	16,275.18	16,275.18	16,275.18	25,100	19,627.18	19,627.18	19,627.18	19,627.18	19,627.18
20,200	16,348.22	16,348.22	16,348.22	16,348.22	16,348.22	25,200	19,685.83	19,685.83	19,685.83	19,685.83	19,685.83
20,300	16,421.27	16,421.27	16,421.27	16,421.27	16,421.27	25,300	19,744.47	19,744.47	19,744.47	19,744.47	19,744.47
20,400	16,494.31	16,494.31	16,494.31	16,494.31	16,494.31	25,400	19,803.12	19,803.12	19,803.12	19,803.12	19,803.12
20,500	16,567.35	16,567.35	16,567.35	16,567.35	16,567.35	25,500	19,861.76	19,861.76	19,861.76	19,861.76	19,861.76
20,600	16,640.40	16,640.40	16,640.40	16,640.40	16,640.40	25,600	19,920.41	19,920.41	19,920.41	19,920.41	19,920.41
20,700	16,713.44	16,713.44	16,713.44	16,713.44	16,713.44	25,700	19,979.05	19,979.05	19,979.05	19,979.05	19,979.05
20,800	16,786.49	16,786.49	16,786.49	16,786.49	16,786.49	25,800	20,037.70	20,037.70	20,037.70	20,037.70	20,037.70
20,900	16,859.53	16,859.53	16,859.53	16,859.53	16,859.53	25,900	20,096.34	20,096.34	20,096.34	20,096.34	20,096.34
21,000	16,932.58	16,932.58	16,932.58	16,932.58	16,932.58	26,000	20,154.99	20,154.99	20,154.99	20,154.99	20,154.99
21,100	17,005.62	17,005.62	17,005.62	17,005.62	17,005.62	26,100	20,213.63	20,213.63	20,213.63	20,213.63	20,213.63
21,200	17,078.67	17,078.67	17,078.67	17,078.67	17,078.67	26,200	20,272.28	20,272.28	20,272.28	20,272.28	20,272.28
21,300	17,151.71	17,151.71	17,151.71	17,151.71	17,151.71	26,300	20,330.92	20,330.92	20,330.92	20,330.92	20,330.92
21,400	17,224.76	17,224.76	17,224.76	17,224.76	17,224.76	26,400	20,389.57	20,389.57	20,389.57	20,389.57	20,389.57
21,500	17,297.80	17,297.80	17,297.80	17,297.80	17,297.80	26,500	20,448.21	20,448.21	20,448.21	20,448.21	20,448.21
21,600	17,370.85	17,370.85	17,370.85	17,370.85	17,370.85	26,600	20,506.86	20,506.86	20,506.86	20,506.86	20,506.86
21,700	17,443.89	17,443.89	17,443.89	17,443.89	17,443.89	26,700	20,565.50	20,565.50	20,565.50	20,565.50	20,565.50
21,800	17,516.94	17,516.94	17,516.94	17,516.94	17,516.94	26,800	20,624.15	20,624.15	20,624.15	20,624.15	20,624.15
21,900	17,589.98	17,589.98	17,589.98	17,589.98	17,589.98	26,900	20,682.79	20,682.79	20,682.79	20,682.79	20,682.79
22,000	17,663.03	17,663.03	17,663.03	17,663.03	17,663.03	27,000	20,741.44	20,741.44	20,741.44	20,741.44	20,741.44
22,100	17,736.07	17,736.07	17,736.07	17,736.07	17,736.07	27,100	20,800.08	20,800.08	20,800.08	20,800.08	20,800.08
22,200	17,809.12	17,809.12	17,809.12	17,809.12	17,809.12	27,200	20,858.73	20,858.73	20,858.73	20,858.73	20,858.73
22,300	17,882.16	17,882.16	17,882.16	17,882.16	17,882.16	27,300	20,917.37	20,917.37	20,917.37	20,917.37	20,917.37
22,400	17,955.21	17,955.21	17,955.21	17,955.21	17,955.21	27,400	20,976.02	20,976.02	20,976.02	20,976.02	20,976.02
22,500	18,028.25	18,028.25	18,028.25	18,028.25	18,028.25	27,500	21,034.66	21,034.66	21,034.66	21,034.66	21,034.66
22,600	18,101.30	18,101.30	18,101.30	18,101.30	18,101.30	27,600	21,093.31	21,093.31	21,093.31	21,093.31	21,093.31
22,700	18,174.34	18,174.34	18,174.34	18,174.34	18,174.34	27,700	21,151.95	21,151.95	21,151.95	21,151.95	21,151.95
22,800	18,247.39	18,247.39	18,247.39	18,247.39	18,247.39	27,800	21,210.60	21,210.60	21,210.60	21,210.60	21,210.60
22,900	18,320.43	18,320.43	18,320.43	18,320.43	18,320.43	27,900	21,269.24	21,269.24	21,269.24	21,269.24	21,269.24
23,000	18,393.48	18,393.48	18,393.48	18,393.48	18,393.48	28,000	21,327.89	21,327.89	21,327.89	21,327.89	21,327.89
23,100	18,454.28	18,454.28	18,454.28	18,454.28	18,454.28	28,100	21,386.53	21,386.53	21,386.53	21,386.53	21,386.53
23,200	18,512.93	18,512.93	18,512.93	18,512.93	18,512.93	28,200	21,445.18	21,445.18	21,445.18	21,445.18	21,445.18
23,300	18,571.57	18,571.57	18,571.57	18,571.57	18,571.57	28,300	21,503.82	21,503.82	21,503.82	21,503.82	21,503.82
23,400	18,630.22	18,630.22	18,630.22	18,630.22	18,630.22	28,400	21,562.47	21,562.47	21,562.47	21,562.47	21,562.47
23,500	18,688.86	18,688.86	18,688.86	18,688.86	18,688.86	28,500	21,621.11	21,621.11	21,621.11	21,621.11	21,621.11
23,600	18,747.51	18,747.51	18,747.51	18,747.51	18,747.51	28,600	21,679.76	21,679.76	21,679.76	21,679.76	21,679.76
23,700	18,806.15	18,806.15	18,806.15	18,806.15	18,806.15	28,700	21,738.40	21,738.40	21,738.40	21,738.40	21,738.40
23,800	18,864.80	18,864.80	18,864.80	18,864.80	18,864.80	28,800	21,797.05	21,797.05	21,797.05	21,797.05	21,797.05
23,900	18,923.44	18,923.44	18,923.44	18,923.44	18,923.44	28,900	21,855.69	21,855.69	21,855.69	21,855.69	21,855.69
24,000	18,982.09	18,982.09	18,982.09	18,982.09	18,982.09	29,000	21,914.34	21,914.34	21,914.34	21,914.34	21,914.34
24,100	19,040.73	19,040.73	19,040.73	19,040.73	19,040.73	29,100	21,972.98	21,972.98	21,972.98	21,972.98	21,972.98
24,200	19,099.38	19,099.38	19,099.38	19,099.38	19,099.38	29,200	22,031.63	22,031.63	22,031.63	22,031.63	22,031.63
24,300	19,158.02	19,158.02	19,158.02	19,158.02	19,158.02	29,300	22,090.27	22,090.27	22,090.27	22,090.27	22,090.27
24,400	19,216.67	19,216.67	19,216.67	19,216.67	19,216.67	29,400	22,148.92	22,148.92	22,148.92	22,148.92	22,148.92
24,500	19,275.31	19,275.31	19,275.31	19,275.31	19,275.31	29,500	22,207.56	22,207.56	22,207.56	22,207.56	22,207.56
24,600	19,333.96	19,333.96	19,333.96	19,333.96	19,333.96	29,600	22,266.21	22,266.21	22,266.21	22,266.21	22,266.21
24,700	19,392.60	19,392.60	19,392.60	19,392.60	19,392.60	29,700	22,324.85	22,324.85	22,324.85	22,324.85	22,324.85
24,800	19,451.25	19,451.25	19,451.25	19,451.25	19,451.25	29,800	22,383.50	22,383.50	22,383.50	22,383.50	22,383.50
24,900	19,509.89	19,509.89	19,509.89	19,509.89	19,509.89	29,900	22,442.14	22,442.14	22,442.14	22,442.14	22,442.14
25,000	19,568.54	19,568.54	19,568.54	19,568.54	19,568.54	30,000	22,500.79	22,500.79	22,500.79	22,500.79	22,500.79

Income replacement indemnity or indemnity payable under the Workers' Compensation Act for the year 2017 (90 % of weighted net income for 2017) Worker with non-dependent spouse Worker with 3 dependents of full age						Income replacement indemnity or indemnity payable under the Workers' Compensation Act for the year 2017 (90 % of weighted net income for 2017) Worker with non-dependent spouse Worker with 3 dependents of full age					
Annual gross income	Number of minor dependents					Annual gross income	Number of minor dependents				
	0	1	2	3	4 or more		0	1	2	3	4 or more
30,100	22,559.43	22,559.43	22,559.43	22,559.43	22,559.43	35,100	25,491.68	25,491.68	25,491.68	25,491.68	25,491.68
30,200	22,618.08	22,618.08	22,618.08	22,618.08	22,618.08	35,200	25,550.32	25,550.32	25,550.32	25,550.32	25,550.32
30,300	22,676.72	22,676.72	22,676.72	22,676.72	22,676.72	35,300	25,608.97	25,608.97	25,608.97	25,608.97	25,608.97
30,400	22,735.36	22,735.36	22,735.36	22,735.36	22,735.36	35,400	25,667.61	25,667.61	25,667.61	25,667.61	25,667.61
30,500	22,794.01	22,794.01	22,794.01	22,794.01	22,794.01	35,500	25,726.26	25,726.26	25,726.26	25,726.26	25,726.26
30,600	22,852.65	22,852.65	22,852.65	22,852.65	22,852.65	35,600	25,784.90	25,784.90	25,784.90	25,784.90	25,784.90
30,700	22,911.30	22,911.30	22,911.30	22,911.30	22,911.30	35,700	25,843.55	25,843.55	25,843.55	25,843.55	25,843.55
30,800	22,969.94	22,969.94	22,969.94	22,969.94	22,969.94	35,800	25,902.19	25,902.19	25,902.19	25,902.19	25,902.19
30,900	23,028.59	23,028.59	23,028.59	23,028.59	23,028.59	35,900	25,960.84	25,960.84	25,960.84	25,960.84	25,960.84
31,000	23,087.23	23,087.23	23,087.23	23,087.23	23,087.23	36,000	26,019.48	26,019.48	26,019.48	26,019.48	26,019.48
31,100	23,145.88	23,145.88	23,145.88	23,145.88	23,145.88	36,100	26,078.13	26,078.13	26,078.13	26,078.13	26,078.13
31,200	23,204.52	23,204.52	23,204.52	23,204.52	23,204.52	36,200	26,136.77	26,136.77	26,136.77	26,136.77	26,136.77
31,300	23,263.17	23,263.17	23,263.17	23,263.17	23,263.17	36,300	26,195.42	26,195.42	26,195.42	26,195.42	26,195.42
31,400	23,321.81	23,321.81	23,321.81	23,321.81	23,321.81	36,400	26,254.06	26,254.06	26,254.06	26,254.06	26,254.06
31,500	23,380.46	23,380.46	23,380.46	23,380.46	23,380.46	36,500	26,312.71	26,312.71	26,312.71	26,312.71	26,312.71
31,600	23,439.10	23,439.10	23,439.10	23,439.10	23,439.10	36,600	26,371.35	26,371.35	26,371.35	26,371.35	26,371.35
31,700	23,497.75	23,497.75	23,497.75	23,497.75	23,497.75	36,700	26,430.00	26,430.00	26,430.00	26,430.00	26,430.00
31,800	23,556.39	23,556.39	23,556.39	23,556.39	23,556.39	36,800	26,488.64	26,488.64	26,488.64	26,488.64	26,488.64
31,900	23,615.04	23,615.04	23,615.04	23,615.04	23,615.04	36,900	26,547.29	26,547.29	26,547.29	26,547.29	26,547.29
32,000	23,673.68	23,673.68	23,673.68	23,673.68	23,673.68	37,000	26,605.93	26,605.93	26,605.93	26,605.93	26,605.93
32,100	23,732.33	23,732.33	23,732.33	23,732.33	23,732.33	37,100	26,664.58	26,664.58	26,664.58	26,664.58	26,664.58
32,200	23,790.97	23,790.97	23,790.97	23,790.97	23,790.97	37,200	26,723.22	26,723.22	26,723.22	26,723.22	26,723.22
32,300	23,849.62	23,849.62	23,849.62	23,849.62	23,849.62	37,300	26,781.87	26,781.87	26,781.87	26,781.87	26,781.87
32,400	23,908.26	23,908.26	23,908.26	23,908.26	23,908.26	37,400	26,840.51	26,840.51	26,840.51	26,840.51	26,840.51
32,500	23,966.91	23,966.91	23,966.91	23,966.91	23,966.91	37,500	26,899.16	26,899.16	26,899.16	26,899.16	26,899.16
32,600	24,025.55	24,025.55	24,025.55	24,025.55	24,025.55	37,600	26,957.80	26,957.80	26,957.80	26,957.80	26,957.80
32,700	24,084.20	24,084.20	24,084.20	24,084.20	24,084.20	37,700	27,016.45	27,016.45	27,016.45	27,016.45	27,016.45
32,800	24,142.84	24,142.84	24,142.84	24,142.84	24,142.84	37,800	27,075.09	27,075.09	27,075.09	27,075.09	27,075.09
32,900	24,201.49	24,201.49	24,201.49	24,201.49	24,201.49	37,900	27,133.74	27,133.74	27,133.74	27,133.74	27,133.74
33,000	24,260.13	24,260.13	24,260.13	24,260.13	24,260.13	38,000	27,192.38	27,192.38	27,192.38	27,192.38	27,192.38
33,100	24,318.78	24,318.78	24,318.78	24,318.78	24,318.78	38,100	27,251.03	27,251.03	27,251.03	27,251.03	27,251.03
33,200	24,377.42	24,377.42	24,377.42	24,377.42	24,377.42	38,200	27,309.67	27,309.67	27,309.67	27,309.67	27,309.67
33,300	24,436.07	24,436.07	24,436.07	24,436.07	24,436.07	38,300	27,368.32	27,368.32	27,368.32	27,368.32	27,368.32
33,400	24,494.71	24,494.71	24,494.71	24,494.71	24,494.71	38,400	27,426.96	27,426.96	27,426.96	27,426.96	27,426.96
33,500	24,553.36	24,553.36	24,553.36	24,553.36	24,553.36	38,500	27,485.61	27,485.61	27,485.61	27,485.61	27,485.61
33,600	24,612.00	24,612.00	24,612.00	24,612.00	24,612.00	38,600	27,544.25	27,544.25	27,544.25	27,544.25	27,544.25
33,700	24,670.65	24,670.65	24,670.65	24,670.65	24,670.65	38,700	27,602.90	27,602.90	27,602.90	27,602.90	27,602.90
33,800	24,729.29	24,729.29	24,729.29	24,729.29	24,729.29	38,800	27,661.54	27,661.54	27,661.54	27,661.54	27,661.54
33,900	24,787.94	24,787.94	24,787.94	24,787.94	24,787.94	38,900	27,720.19	27,720.19	27,720.19	27,720.19	27,720.19
34,000	24,846.58	24,846.58	24,846.58	24,846.58	24,846.58	39,000	27,778.83	27,778.83	27,778.83	27,778.83	27,778.83
34,100	24,905.23	24,905.23	24,905.23	24,905.23	24,905.23	39,100	27,837.48	27,837.48	27,837.48	27,837.48	27,837.48
34,200	24,963.87	24,963.87	24,963.87	24,963.87	24,963.87	39,200	27,896.12	27,896.12	27,896.12	27,896.12	27,896.12
34,300	25,022.52	25,022.52	25,022.52	25,022.52	25,022.52	39,300	27,954.77	27,954.77	27,954.77	27,954.77	27,954.77
34,400	25,081.16	25,081.16	25,081.16	25,081.16	25,081.16	39,400	28,013.41	28,013.41	28,013.41	28,013.41	28,013.41
34,500	25,139.81	25,139.81	25,139.81	25,139.81	25,139.81	39,500	28,072.06	28,072.06	28,072.06	28,072.06	28,072.06
34,600	25,198.45	25,198.45	25,198.45	25,198.45	25,198.45	39,600	28,130.70	28,130.70	28,130.70	28,130.70	28,130.70
34,700	25,257.10	25,257.10	25,257.10	25,257.10	25,257.10	39,700	28,189.35	28,189.35	28,189.35	28,189.35	28,189.35
34,800	25,315.74	25,315.74	25,315.74	25,315.74	25,315.74	39,800	28,247.99	28,247.99	28,247.99	28,247.99	28,247.99
34,900	25,374.39	25,374.39	25,374.39	25,374.39	25,374.39	39,900	28,306.64	28,306.64	28,306.64	28,306.64	28,306.64
35,000	25,433.03	25,433.03	25,433.03	25,433.03	25,433.03	40,000	28,365.28	28,365.28	28,365.28	28,365.28	28,365.28

Income replacement indemnity or indemnity payable under the Workers' Compensation Act for the year 2017 (90 % of weighted net income for 2017) Worker with non-dependent spouse Worker with 3 dependents of full age Number of minor dependents						Income replacement indemnity or indemnity payable under the Workers' Compensation Act for the year 2017 (90 % of weighted net income for 2017) Worker with non-dependent spouse Worker with 3 dependents of full age Number of minor dependents					
Annual gross income	0	1	2	3	4 or more	Annual gross income	0	1	2	3	4 or more
40,100	28,423.92	28,423.92	28,423.92	28,423.92	28,423.92	45,100	31,310.99	31,310.99	31,310.99	31,310.99	31,310.99
40,200	28,482.57	28,482.57	28,482.57	28,482.57	28,482.57	45,200	31,366.04	31,366.04	31,366.04	31,366.04	31,366.04
40,300	28,541.21	28,541.21	28,541.21	28,541.21	28,541.21	45,300	31,421.08	31,421.08	31,421.08	31,421.08	31,421.08
40,400	28,599.86	28,599.86	28,599.86	28,599.86	28,599.86	45,400	31,476.13	31,476.13	31,476.13	31,476.13	31,476.13
40,500	28,658.50	28,658.50	28,658.50	28,658.50	28,658.50	45,500	31,531.17	31,531.17	31,531.17	31,531.17	31,531.17
40,600	28,717.15	28,717.15	28,717.15	28,717.15	28,717.15	45,600	31,586.22	31,586.22	31,586.22	31,586.22	31,586.22
40,700	28,775.79	28,775.79	28,775.79	28,775.79	28,775.79	45,700	31,641.26	31,641.26	31,641.26	31,641.26	31,641.26
40,800	28,834.44	28,834.44	28,834.44	28,834.44	28,834.44	45,800	31,696.31	31,696.31	31,696.31	31,696.31	31,696.31
40,900	28,893.08	28,893.08	28,893.08	28,893.08	28,893.08	45,900	31,751.35	31,751.35	31,751.35	31,751.35	31,751.35
41,000	28,951.73	28,951.73	28,951.73	28,951.73	28,951.73	46,000	31,802.93	31,802.93	31,802.93	31,802.93	31,802.93
41,100	29,010.37	29,010.37	29,010.37	29,010.37	29,010.37	46,100	31,853.84	31,853.84	31,853.84	31,853.84	31,853.84
41,200	29,069.02	29,069.02	29,069.02	29,069.02	29,069.02	46,200	31,904.75	31,904.75	31,904.75	31,904.75	31,904.75
41,300	29,127.66	29,127.66	29,127.66	29,127.66	29,127.66	46,300	31,955.66	31,955.66	31,955.66	31,955.66	31,955.66
41,400	29,186.31	29,186.31	29,186.31	29,186.31	29,186.31	46,400	32,006.57	32,006.57	32,006.57	32,006.57	32,006.57
41,500	29,244.95	29,244.95	29,244.95	29,244.95	29,244.95	46,500	32,057.48	32,057.48	32,057.48	32,057.48	32,057.48
41,600	29,303.60	29,303.60	29,303.60	29,303.60	29,303.60	46,600	32,108.40	32,108.40	32,108.40	32,108.40	32,108.40
41,700	29,362.24	29,362.24	29,362.24	29,362.24	29,362.24	46,700	32,159.31	32,159.31	32,159.31	32,159.31	32,159.31
41,800	29,420.89	29,420.89	29,420.89	29,420.89	29,420.89	46,800	32,210.22	32,210.22	32,210.22	32,210.22	32,210.22
41,900	29,479.53	29,479.53	29,479.53	29,479.53	29,479.53	46,900	32,261.13	32,261.13	32,261.13	32,261.13	32,261.13
42,000	29,538.18	29,538.18	29,538.18	29,538.18	29,538.18	47,000	32,312.04	32,312.04	32,312.04	32,312.04	32,312.04
42,100	29,596.82	29,596.82	29,596.82	29,596.82	29,596.82	47,100	32,362.95	32,362.95	32,362.95	32,362.95	32,362.95
42,200	29,655.47	29,655.47	29,655.47	29,655.47	29,655.47	47,200	32,413.87	32,413.87	32,413.87	32,413.87	32,413.87
42,300	29,714.11	29,714.11	29,714.11	29,714.11	29,714.11	47,300	32,464.78	32,464.78	32,464.78	32,464.78	32,464.78
42,400	29,772.76	29,772.76	29,772.76	29,772.76	29,772.76	47,400	32,515.69	32,515.69	32,515.69	32,515.69	32,515.69
42,500	29,831.40	29,831.40	29,831.40	29,831.40	29,831.40	47,500	32,566.60	32,566.60	32,566.60	32,566.60	32,566.60
42,600	29,890.05	29,890.05	29,890.05	29,890.05	29,890.05	47,600	32,617.51	32,617.51	32,617.51	32,617.51	32,617.51
42,700	29,948.69	29,948.69	29,948.69	29,948.69	29,948.69	47,700	32,668.42	32,668.42	32,668.42	32,668.42	32,668.42
42,800	30,007.34	30,007.34	30,007.34	30,007.34	30,007.34	47,800	32,719.34	32,719.34	32,719.34	32,719.34	32,719.34
42,900	30,065.98	30,065.98	30,065.98	30,065.98	30,065.98	47,900	32,770.25	32,770.25	32,770.25	32,770.25	32,770.25
43,000	30,124.63	30,124.63	30,124.63	30,124.63	30,124.63	48,000	32,821.16	32,821.16	32,821.16	32,821.16	32,821.16
43,100	30,183.27	30,183.27	30,183.27	30,183.27	30,183.27	48,100	32,872.07	32,872.07	32,872.07	32,872.07	32,872.07
43,200	30,241.92	30,241.92	30,241.92	30,241.92	30,241.92	48,200	32,922.98	32,922.98	32,922.98	32,922.98	32,922.98
43,300	30,300.56	30,300.56	30,300.56	30,300.56	30,300.56	48,300	32,973.89	32,973.89	32,973.89	32,973.89	32,973.89
43,400	30,359.21	30,359.21	30,359.21	30,359.21	30,359.21	48,400	33,024.81	33,024.81	33,024.81	33,024.81	33,024.81
43,500	30,417.85	30,417.85	30,417.85	30,417.85	30,417.85	48,500	33,075.72	33,075.72	33,075.72	33,075.72	33,075.72
43,600	30,476.50	30,476.50	30,476.50	30,476.50	30,476.50	48,600	33,126.63	33,126.63	33,126.63	33,126.63	33,126.63
43,700	30,535.14	30,535.14	30,535.14	30,535.14	30,535.14	48,700	33,177.54	33,177.54	33,177.54	33,177.54	33,177.54
43,800	30,593.79	30,593.79	30,593.79	30,593.79	30,593.79	48,800	33,228.45	33,228.45	33,228.45	33,228.45	33,228.45
43,900	30,652.44	30,652.44	30,652.44	30,652.44	30,652.44	48,900	33,279.36	33,279.36	33,279.36	33,279.36	33,279.36
44,000	30,711.08	30,711.08	30,711.08	30,711.08	30,711.08	49,000	33,330.28	33,330.28	33,330.28	33,330.28	33,330.28
44,100	30,769.73	30,769.73	30,769.73	30,769.73	30,769.73	49,100	33,381.19	33,381.19	33,381.19	33,381.19	33,381.19
44,200	30,828.38	30,828.38	30,828.38	30,828.38	30,828.38	49,200	33,432.10	33,432.10	33,432.10	33,432.10	33,432.10
44,300	30,887.03	30,887.03	30,887.03	30,887.03	30,887.03	49,300	33,483.01	33,483.01	33,483.01	33,483.01	33,483.01
44,400	30,945.68	30,945.68	30,945.68	30,945.68	30,945.68	49,400	33,533.92	33,533.92	33,533.92	33,533.92	33,533.92
44,500	30,980.72	30,980.72	30,980.72	30,980.72	30,980.72	49,500	33,584.83	33,584.83	33,584.83	33,584.83	33,584.83
44,600	31,035.77	31,035.77	31,035.77	31,035.77	31,035.77	49,600	33,635.75	33,635.75	33,635.75	33,635.75	33,635.75
44,700	31,090.81	31,090.81	31,090.81	31,090.81	31,090.81	49,700	33,686.66	33,686.66	33,686.66	33,686.66	33,686.66
44,800	31,145.86	31,145.86	31,145.86	31,145.86	31,145.86	49,800	33,737.57	33,737.57	33,737.57	33,737.57	33,737.57
44,900	31,200.90	31,200.90	31,200.90	31,200.90	31,200.90	49,900	33,788.48	33,788.48	33,788.48	33,788.48	33,788.48
45,000	31,255.95	31,255.95	31,255.95	31,255.95	31,255.95	50,000	33,839.39	33,839.39	33,839.39	33,839.39	33,839.39

Income replacement indemnity or indemnity payable under the Workers' Compensation Act for the year 2017						Income replacement indemnity or indemnity payable under the Workers' Compensation Act for the year 2017					
Annual gross income	(90 % of weighted net income for 2017)					Annual gross income	(90 % of weighted net income for 2017)				
	Worker with non-dependent spouse Worker with 3 dependents of full age						Worker with non-dependent spouse Worker with 3 dependents of full age				
	Number of minor dependents						Number of minor dependents				
	0	1	2	3	4 or more		0	1	2	3	4 or more
50,100	33,890.30	33,890.30	33,890.30	33,890.30	33,890.30	55,100	36,473.88	36,473.88	36,473.88	36,473.88	36,473.88
50,200	33,941.22	33,941.22	33,941.22	33,941.22	33,941.22	55,200	36,525.80	36,525.80	36,525.80	36,525.80	36,525.80
50,300	33,992.13	33,992.13	33,992.13	33,992.13	33,992.13	55,300	36,577.71	36,577.71	36,577.71	36,577.71	36,577.71
50,400	34,043.04	34,043.04	34,043.04	34,043.04	34,043.04	55,400	36,633.87	36,633.87	36,633.87	36,633.87	36,633.87
50,500	34,093.95	34,093.95	34,093.95	34,093.95	34,093.95	55,500	36,690.03	36,690.03	36,690.03	36,690.03	36,690.03
50,600	34,144.86	34,144.86	34,144.86	34,144.86	34,144.86	55,600	36,746.20	36,746.20	36,746.20	36,746.20	36,746.20
50,700	34,195.77	34,195.77	34,195.77	34,195.77	34,195.77	55,700	36,802.36	36,802.36	36,802.36	36,802.36	36,802.36
50,800	34,246.69	34,246.69	34,246.69	34,246.69	34,246.69	55,800	36,858.52	36,858.52	36,858.52	36,858.52	36,858.52
50,900	34,297.60	34,297.60	34,297.60	34,297.60	34,297.60	55,900	36,914.68	36,914.68	36,914.68	36,914.68	36,914.68
51,000	34,348.51	34,348.51	34,348.51	34,348.51	34,348.51	56,000	36,970.85	36,970.85	36,970.85	36,970.85	36,970.85
51,100	34,399.42	34,399.42	34,399.42	34,399.42	34,399.42	56,100	37,027.01	37,027.01	37,027.01	37,027.01	37,027.01
51,200	34,450.33	34,450.33	34,450.33	34,450.33	34,450.33	56,200	37,083.17	37,083.17	37,083.17	37,083.17	37,083.17
51,300	34,501.25	34,501.25	34,501.25	34,501.25	34,501.25	56,300	37,139.33	37,139.33	37,139.33	37,139.33	37,139.33
51,400	34,553.16	34,553.16	34,553.16	34,553.16	34,553.16	56,400	37,195.50	37,195.50	37,195.50	37,195.50	37,195.50
51,500	34,605.07	34,605.07	34,605.07	34,605.07	34,605.07	56,500	37,251.66	37,251.66	37,251.66	37,251.66	37,251.66
51,600	34,656.98	34,656.98	34,656.98	34,656.98	34,656.98	56,600	37,307.82	37,307.82	37,307.82	37,307.82	37,307.82
51,700	34,708.89	34,708.89	34,708.89	34,708.89	34,708.89	56,700	37,363.99	37,363.99	37,363.99	37,363.99	37,363.99
51,800	34,760.80	34,760.80	34,760.80	34,760.80	34,760.80	56,800	37,420.15	37,420.15	37,420.15	37,420.15	37,420.15
51,900	34,812.71	34,812.71	34,812.71	34,812.71	34,812.71	56,900	37,476.31	37,476.31	37,476.31	37,476.31	37,476.31
52,000	34,864.63	34,864.63	34,864.63	34,864.63	34,864.63	57,000	37,532.47	37,532.47	37,532.47	37,532.47	37,532.47
52,100	34,916.54	34,916.54	34,916.54	34,916.54	34,916.54	57,100	37,588.64	37,588.64	37,588.64	37,588.64	37,588.64
52,200	34,968.45	34,968.45	34,968.45	34,968.45	34,968.45	57,200	37,644.80	37,644.80	37,644.80	37,644.80	37,644.80
52,300	35,020.36	35,020.36	35,020.36	35,020.36	35,020.36	57,300	37,700.96	37,700.96	37,700.96	37,700.96	37,700.96
52,400	35,072.27	35,072.27	35,072.27	35,072.27	35,072.27	57,400	37,757.13	37,757.13	37,757.13	37,757.13	37,757.13
52,500	35,124.18	35,124.18	35,124.18	35,124.18	35,124.18	57,500	37,813.29	37,813.29	37,813.29	37,813.29	37,813.29
52,600	35,176.10	35,176.10	35,176.10	35,176.10	35,176.10	57,600	37,869.45	37,869.45	37,869.45	37,869.45	37,869.45
52,700	35,228.01	35,228.01	35,228.01	35,228.01	35,228.01	57,700	37,925.61	37,925.61	37,925.61	37,925.61	37,925.61
52,800	35,279.92	35,279.92	35,279.92	35,279.92	35,279.92	57,800	37,981.78	37,981.78	37,981.78	37,981.78	37,981.78
52,900	35,331.83	35,331.83	35,331.83	35,331.83	35,331.83	57,900	38,037.94	38,037.94	38,037.94	38,037.94	38,037.94
53,000	35,383.74	35,383.74	35,383.74	35,383.74	35,383.74	58,000	38,094.10	38,094.10	38,094.10	38,094.10	38,094.10
53,100	35,435.65	35,435.65	35,435.65	35,435.65	35,435.65	58,100	38,150.27	38,150.27	38,150.27	38,150.27	38,150.27
53,200	35,487.56	35,487.56	35,487.56	35,487.56	35,487.56	58,200	38,206.43	38,206.43	38,206.43	38,206.43	38,206.43
53,300	35,539.48	35,539.48	35,539.48	35,539.48	35,539.48	58,300	38,262.59	38,262.59	38,262.59	38,262.59	38,262.59
53,400	35,591.39	35,591.39	35,591.39	35,591.39	35,591.39	58,400	38,318.75	38,318.75	38,318.75	38,318.75	38,318.75
53,500	35,643.30	35,643.30	35,643.30	35,643.30	35,643.30	58,500	38,374.92	38,374.92	38,374.92	38,374.92	38,374.92
53,600	35,695.21	35,695.21	35,695.21	35,695.21	35,695.21	58,600	38,431.08	38,431.08	38,431.08	38,431.08	38,431.08
53,700	35,747.12	35,747.12	35,747.12	35,747.12	35,747.12	58,700	38,487.24	38,487.24	38,487.24	38,487.24	38,487.24
53,800	35,799.03	35,799.03	35,799.03	35,799.03	35,799.03	58,800	38,543.41	38,543.41	38,543.41	38,543.41	38,543.41
53,900	35,850.95	35,850.95	35,850.95	35,850.95	35,850.95	58,900	38,599.57	38,599.57	38,599.57	38,599.57	38,599.57
54,000	35,902.86	35,902.86	35,902.86	35,902.86	35,902.86	59,000	38,655.73	38,655.73	38,655.73	38,655.73	38,655.73
54,100	35,954.77	35,954.77	35,954.77	35,954.77	35,954.77	59,100	38,711.89	38,711.89	38,711.89	38,711.89	38,711.89
54,200	36,006.68	36,006.68	36,006.68	36,006.68	36,006.68	59,200	38,768.06	38,768.06	38,768.06	38,768.06	38,768.06
54,300	36,058.59	36,058.59	36,058.59	36,058.59	36,058.59	59,300	38,824.22	38,824.22	38,824.22	38,824.22	38,824.22
54,400	36,110.50	36,110.50	36,110.50	36,110.50	36,110.50	59,400	38,880.38	38,880.38	38,880.38	38,880.38	38,880.38
54,500	36,162.41	36,162.41	36,162.41	36,162.41	36,162.41	59,500	38,936.55	38,936.55	38,936.55	38,936.55	38,936.55
54,600	36,214.33	36,214.33	36,214.33	36,214.33	36,214.33	59,600	38,992.71	38,992.71	38,992.71	38,992.71	38,992.71
54,700	36,266.24	36,266.24	36,266.24	36,266.24	36,266.24	59,700	39,048.87	39,048.87	39,048.87	39,048.87	39,048.87
54,800	36,318.15	36,318.15	36,318.15	36,318.15	36,318.15	59,800	39,105.03	39,105.03	39,105.03	39,105.03	39,105.03
54,900	36,370.06	36,370.06	36,370.06	36,370.06	36,370.06	59,900	39,161.20	39,161.20	39,161.20	39,161.20	39,161.20
55,000	36,421.97	36,421.97	36,421.97	36,421.97	36,421.97	60,000	39,217.36	39,217.36	39,217.36	39,217.36	39,217.36

Income replacement indemnity or indemnity payable under the Workers' Compensation Act for the year 2017 (90 % of weighted net income for 2017) Worker with non-dependent spouse Worker with 3 dependents of full age						Income replacement indemnity or indemnity payable under the Workers' Compensation Act for the year 2017 (90 % of weighted net income for 2017) Worker with non-dependent spouse Worker with 3 dependents of full age					
Annual gross income	Number of minor dependents					Annual gross income	Number of minor dependents				
	0	1	2	3	4 or more		0	1	2	3	4 or more
60,100	39,273.52	39,273.52	39,273.52	39,273.52	39,273.52	65,100	42,081.66	42,081.66	42,081.66	42,081.66	42,081.66
60,200	39,329.68	39,329.68	39,329.68	39,329.68	39,329.68	65,200	42,137.83	42,137.83	42,137.83	42,137.83	42,137.83
60,300	39,385.85	39,385.85	39,385.85	39,385.85	39,385.85	65,300	42,193.99	42,193.99	42,193.99	42,193.99	42,193.99
60,400	39,442.01	39,442.01	39,442.01	39,442.01	39,442.01	65,400	42,250.15	42,250.15	42,250.15	42,250.15	42,250.15
60,500	39,498.17	39,498.17	39,498.17	39,498.17	39,498.17	65,500	42,306.31	42,306.31	42,306.31	42,306.31	42,306.31
60,600	39,554.34	39,554.34	39,554.34	39,554.34	39,554.34	65,600	42,362.48	42,362.48	42,362.48	42,362.48	42,362.48
60,700	39,610.50	39,610.50	39,610.50	39,610.50	39,610.50	65,700	42,418.64	42,418.64	42,418.64	42,418.64	42,418.64
60,800	39,666.66	39,666.66	39,666.66	39,666.66	39,666.66	65,800	42,474.80	42,474.80	42,474.80	42,474.80	42,474.80
60,900	39,722.82	39,722.82	39,722.82	39,722.82	39,722.82	65,900	42,530.97	42,530.97	42,530.97	42,530.97	42,530.97
61,000	39,778.99	39,778.99	39,778.99	39,778.99	39,778.99	66,000	42,587.13	42,587.13	42,587.13	42,587.13	42,587.13
61,100	39,835.15	39,835.15	39,835.15	39,835.15	39,835.15	66,100	42,643.29	42,643.29	42,643.29	42,643.29	42,643.29
61,200	39,891.31	39,891.31	39,891.31	39,891.31	39,891.31	66,200	42,699.45	42,699.45	42,699.45	42,699.45	42,699.45
61,300	39,947.48	39,947.48	39,947.48	39,947.48	39,947.48	66,300	42,755.62	42,755.62	42,755.62	42,755.62	42,755.62
61,400	40,003.64	40,003.64	40,003.64	40,003.64	40,003.64	66,400	42,811.78	42,811.78	42,811.78	42,811.78	42,811.78
61,500	40,059.80	40,059.80	40,059.80	40,059.80	40,059.80	66,500	42,867.94	42,867.94	42,867.94	42,867.94	42,867.94
61,600	40,115.96	40,115.96	40,115.96	40,115.96	40,115.96	66,600	42,924.11	42,924.11	42,924.11	42,924.11	42,924.11
61,700	40,172.13	40,172.13	40,172.13	40,172.13	40,172.13	66,700	42,980.27	42,980.27	42,980.27	42,980.27	42,980.27
61,800	40,228.29	40,228.29	40,228.29	40,228.29	40,228.29	66,800	43,036.43	43,036.43	43,036.43	43,036.43	43,036.43
61,900	40,284.45	40,284.45	40,284.45	40,284.45	40,284.45	66,900	43,092.59	43,092.59	43,092.59	43,092.59	43,092.59
62,000	40,340.62	40,340.62	40,340.62	40,340.62	40,340.62	67,000	43,148.76	43,148.76	43,148.76	43,148.76	43,148.76
62,100	40,396.78	40,396.78	40,396.78	40,396.78	40,396.78	67,100	43,204.92	43,204.92	43,204.92	43,204.92	43,204.92
62,200	40,452.94	40,452.94	40,452.94	40,452.94	40,452.94	67,200	43,261.08	43,261.08	43,261.08	43,261.08	43,261.08
62,300	40,509.10	40,509.10	40,509.10	40,509.10	40,509.10	67,300	43,317.25	43,317.25	43,317.25	43,317.25	43,317.25
62,400	40,565.27	40,565.27	40,565.27	40,565.27	40,565.27	67,400	43,373.41	43,373.41	43,373.41	43,373.41	43,373.41
62,500	40,621.43	40,621.43	40,621.43	40,621.43	40,621.43	67,500	43,429.57	43,429.57	43,429.57	43,429.57	43,429.57
62,600	40,677.59	40,677.59	40,677.59	40,677.59	40,677.59	67,600	43,485.73	43,485.73	43,485.73	43,485.73	43,485.73
62,700	40,733.76	40,733.76	40,733.76	40,733.76	40,733.76	67,700	43,541.90	43,541.90	43,541.90	43,541.90	43,541.90
62,800	40,789.92	40,789.92	40,789.92	40,789.92	40,789.92	67,800	43,598.06	43,598.06	43,598.06	43,598.06	43,598.06
62,900	40,846.08	40,846.08	40,846.08	40,846.08	40,846.08	67,900	43,654.22	43,654.22	43,654.22	43,654.22	43,654.22
63,000	40,902.24	40,902.24	40,902.24	40,902.24	40,902.24	68,000	43,710.39	43,710.39	43,710.39	43,710.39	43,710.39
63,100	40,958.41	40,958.41	40,958.41	40,958.41	40,958.41	68,100	43,766.55	43,766.55	43,766.55	43,766.55	43,766.55
63,200	41,014.57	41,014.57	41,014.57	41,014.57	41,014.57	68,200	43,822.71	43,822.71	43,822.71	43,822.71	43,822.71
63,300	41,070.73	41,070.73	41,070.73	41,070.73	41,070.73	68,300	43,878.87	43,878.87	43,878.87	43,878.87	43,878.87
63,400	41,126.90	41,126.90	41,126.90	41,126.90	41,126.90	68,400	43,935.04	43,935.04	43,935.04	43,935.04	43,935.04
63,500	41,183.06	41,183.06	41,183.06	41,183.06	41,183.06	68,500	43,991.20	43,991.20	43,991.20	43,991.20	43,991.20
63,600	41,239.22	41,239.22	41,239.22	41,239.22	41,239.22	68,600	44,047.36	44,047.36	44,047.36	44,047.36	44,047.36
63,700	41,295.38	41,295.38	41,295.38	41,295.38	41,295.38	68,700	44,103.52	44,103.52	44,103.52	44,103.52	44,103.52
63,800	41,351.55	41,351.55	41,351.55	41,351.55	41,351.55	68,800	44,159.69	44,159.69	44,159.69	44,159.69	44,159.69
63,900	41,407.71	41,407.71	41,407.71	41,407.71	41,407.71	68,900	44,215.85	44,215.85	44,215.85	44,215.85	44,215.85
64,000	41,463.87	41,463.87	41,463.87	41,463.87	41,463.87	69,000	44,272.01	44,272.01	44,272.01	44,272.01	44,272.01
64,100	41,520.04	41,520.04	41,520.04	41,520.04	41,520.04	69,100	44,328.18	44,328.18	44,328.18	44,328.18	44,328.18
64,200	41,576.20	41,576.20	41,576.20	41,576.20	41,576.20	69,200	44,384.34	44,384.34	44,384.34	44,384.34	44,384.34
64,300	41,632.36	41,632.36	41,632.36	41,632.36	41,632.36	69,300	44,440.50	44,440.50	44,440.50	44,440.50	44,440.50
64,400	41,688.52	41,688.52	41,688.52	41,688.52	41,688.52	69,400	44,496.66	44,496.66	44,496.66	44,496.66	44,496.66
64,500	41,744.69	41,744.69	41,744.69	41,744.69	41,744.69	69,500	44,552.83	44,552.83	44,552.83	44,552.83	44,552.83
64,600	41,800.85	41,800.85	41,800.85	41,800.85	41,800.85	69,600	44,608.99	44,608.99	44,608.99	44,608.99	44,608.99
64,700	41,857.01	41,857.01	41,857.01	41,857.01	41,857.01	69,700	44,665.15	44,665.15	44,665.15	44,665.15	44,665.15
64,800	41,913.17	41,913.17	41,913.17	41,913.17	41,913.17	69,800	44,721.32	44,721.32	44,721.32	44,721.32	44,721.32
64,900	41,969.34	41,969.34	41,969.34	41,969.34	41,969.34	69,900	44,777.48	44,777.48	44,777.48	44,777.48	44,777.48
65,000	42,025.50	42,025.50	42,025.50	42,025.50	42,025.50	70,000	44,833.64	44,833.64	44,833.64	44,833.64	44,833.64

Income replacement indemnity or indemnity payable under the Workers' Compensation Act for the year 2017 (90 % of weighted net income for 2017) Worker with non-dependent spouse Worker with 3 dependents of full age Number of minor dependents						Income replacement indemnity or indemnity payable under the Workers' Compensation Act for the year 2017 (90 % of weighted net income for 2017) Worker with non-dependent spouse Worker with 4 or more dependents of full age Number of minor dependents					
Annual gross income	0	1	2	3	4 or more	Annual gross income	0	1	2	3	4 or more
70,100	44,889.80	44,889.80	44,889.80	44,889.80	44,889.80	100	88.36	88.36	88.36	88.36	88.36
70,200	44,945.97	44,945.97	44,945.97	44,945.97	44,945.97	200	176.73	176.73	176.73	176.73	176.73
70,300	45,002.13	45,002.13	45,002.13	45,002.13	45,002.13	300	265.09	265.09	265.09	265.09	265.09
70,400	45,058.29	45,058.29	45,058.29	45,058.29	45,058.29	400	353.46	353.46	353.46	353.46	353.46
70,500	45,114.46	45,114.46	45,114.46	45,114.46	45,114.46	500	441.82	441.82	441.82	441.82	441.82
70,600	45,170.62	45,170.62	45,170.62	45,170.62	45,170.62	600	530.18	530.18	530.18	530.18	530.18
70,700	45,226.78	45,226.78	45,226.78	45,226.78	45,226.78	700	618.55	618.55	618.55	618.55	618.55
70,800	45,282.94	45,282.94	45,282.94	45,282.94	45,282.94	800	706.91	706.91	706.91	706.91	706.91
70,900	45,339.11	45,339.11	45,339.11	45,339.11	45,339.11	900	795.27	795.27	795.27	795.27	795.27
71,000	45,395.27	45,395.27	45,395.27	45,395.27	45,395.27	1,000	883.64	883.64	883.64	883.64	883.64
71,100	45,451.43	45,451.43	45,451.43	45,451.43	45,451.43	1,100	972.00	972.00	972.00	972.00	972.00
71,200	45,507.60	45,507.60	45,507.60	45,507.60	45,507.60	1,200	1,060.37	1,060.37	1,060.37	1,060.37	1,060.37
71,300	45,563.76	45,563.76	45,563.76	45,563.76	45,563.76	1,300	1,148.73	1,148.73	1,148.73	1,148.73	1,148.73
71,400	45,619.92	45,619.92	45,619.92	45,619.92	45,619.92	1,400	1,237.09	1,237.09	1,237.09	1,237.09	1,237.09
71,500	45,676.08	45,676.08	45,676.08	45,676.08	45,676.08	1,500	1,325.46	1,325.46	1,325.46	1,325.46	1,325.46
71,600	45,732.25	45,732.25	45,732.25	45,732.25	45,732.25	1,600	1,413.82	1,413.82	1,413.82	1,413.82	1,413.82
71,700	45,788.41	45,788.41	45,788.41	45,788.41	45,788.41	1,700	1,502.18	1,502.18	1,502.18	1,502.18	1,502.18
71,800	45,844.57	45,844.57	45,844.57	45,844.57	45,844.57	1,800	1,590.55	1,590.55	1,590.55	1,590.55	1,590.55
71,900	45,900.74	45,900.74	45,900.74	45,900.74	45,900.74	1,900	1,678.91	1,678.91	1,678.91	1,678.91	1,678.91
72,000	45,956.90	45,956.90	45,956.90	45,956.90	45,956.90	2,000	1,767.28	1,767.28	1,767.28	1,767.28	1,767.28
72,100	46,013.06	46,013.06	46,013.06	46,013.06	46,013.06	2,100	1,855.64	1,855.64	1,855.64	1,855.64	1,855.64
72,200	46,069.22	46,069.22	46,069.22	46,069.22	46,069.22	2,200	1,944.00	1,944.00	1,944.00	1,944.00	1,944.00
72,300	46,125.39	46,125.39	46,125.39	46,125.39	46,125.39	2,300	2,032.37	2,032.37	2,032.37	2,032.37	2,032.37
72,400	46,181.55	46,181.55	46,181.55	46,181.55	46,181.55	2,400	2,120.73	2,120.73	2,120.73	2,120.73	2,120.73
72,500	46,237.71	46,237.71	46,237.71	46,237.71	46,237.71	2,500	2,209.10	2,209.10	2,209.10	2,209.10	2,209.10
						2,600	2,297.46	2,297.46	2,297.46	2,297.46	2,297.46
						2,700	2,385.82	2,385.82	2,385.82	2,385.82	2,385.82
						2,800	2,474.19	2,474.19	2,474.19	2,474.19	2,474.19
						2,900	2,562.55	2,562.55	2,562.55	2,562.55	2,562.55
						3,000	2,650.91	2,650.91	2,650.91	2,650.91	2,650.91
						3,100	2,739.28	2,739.28	2,739.28	2,739.28	2,739.28
						3,200	2,827.64	2,827.64	2,827.64	2,827.64	2,827.64
						3,300	2,916.01	2,916.01	2,916.01	2,916.01	2,916.01
						3,400	3,004.37	3,004.37	3,004.37	3,004.37	3,004.37
						3,500	3,092.73	3,092.73	3,092.73	3,092.73	3,092.73
						3,600	3,176.24	3,176.24	3,176.24	3,176.24	3,176.24
						3,700	3,259.74	3,259.74	3,259.74	3,259.74	3,259.74
						3,800	3,343.24	3,343.24	3,343.24	3,343.24	3,343.24
						3,900	3,426.75	3,426.75	3,426.75	3,426.75	3,426.75
						4,000	3,510.25	3,510.25	3,510.25	3,510.25	3,510.25
						4,100	3,593.76	3,593.76	3,593.76	3,593.76	3,593.76
						4,200	3,677.26	3,677.26	3,677.26	3,677.26	3,677.26
						4,300	3,760.76	3,760.76	3,760.76	3,760.76	3,760.76
						4,400	3,844.27	3,844.27	3,844.27	3,844.27	3,844.27
						4,500	3,927.77	3,927.77	3,927.77	3,927.77	3,927.77
						4,600	4,011.27	4,011.27	4,011.27	4,011.27	4,011.27
						4,700	4,094.78	4,094.78	4,094.78	4,094.78	4,094.78
						4,800	4,178.28	4,178.28	4,178.28	4,178.28	4,178.28
						4,900	4,261.79	4,261.79	4,261.79	4,261.79	4,261.79
						5,000	4,345.29	4,345.29	4,345.29	4,345.29	4,345.29

Income replacement indemnity or indemnity payable under the Workers' Compensation Act for the year 2017 (90 % of weighted net income for 2017) Worker with non-dependent spouse Worker with 4 or more dependents of full age						Income replacement indemnity or indemnity payable under the Workers' Compensation Act for the year 2017 (90 % of weighted net income for 2017) Worker with non-dependent spouse Worker with 4 or more dependents of full age					
Annual gross income	Number of minor dependents					Annual gross income	Number of minor dependents				
	0	1	2	3	4 or more		0	1	2	3	4 or more
5,100	4,428.79	4,428.79	4,428.79	4,428.79	4,428.79	10,100	8,603.98	8,603.98	8,603.98	8,603.98	8,603.98
5,200	4,512.30	4,512.30	4,512.30	4,512.30	4,512.30	10,200	8,687.49	8,687.49	8,687.49	8,687.49	8,687.49
5,300	4,595.80	4,595.80	4,595.80	4,595.80	4,595.80	10,300	8,770.99	8,770.99	8,770.99	8,770.99	8,770.99
5,400	4,679.31	4,679.31	4,679.31	4,679.31	4,679.31	10,400	8,854.50	8,854.50	8,854.50	8,854.50	8,854.50
5,500	4,762.81	4,762.81	4,762.81	4,762.81	4,762.81	10,500	8,938.00	8,938.00	8,938.00	8,938.00	8,938.00
5,600	4,846.31	4,846.31	4,846.31	4,846.31	4,846.31	10,600	9,021.50	9,021.50	9,021.50	9,021.50	9,021.50
5,700	4,929.82	4,929.82	4,929.82	4,929.82	4,929.82	10,700	9,105.01	9,105.01	9,105.01	9,105.01	9,105.01
5,800	5,013.32	5,013.32	5,013.32	5,013.32	5,013.32	10,800	9,188.51	9,188.51	9,188.51	9,188.51	9,188.51
5,900	5,096.82	5,096.82	5,096.82	5,096.82	5,096.82	10,900	9,272.01	9,272.01	9,272.01	9,272.01	9,272.01
6,000	5,180.33	5,180.33	5,180.33	5,180.33	5,180.33	11,000	9,355.52	9,355.52	9,355.52	9,355.52	9,355.52
6,100	5,263.83	5,263.83	5,263.83	5,263.83	5,263.83	11,100	9,439.02	9,439.02	9,439.02	9,439.02	9,439.02
6,200	5,347.34	5,347.34	5,347.34	5,347.34	5,347.34	11,200	9,522.53	9,522.53	9,522.53	9,522.53	9,522.53
6,300	5,430.84	5,430.84	5,430.84	5,430.84	5,430.84	11,300	9,606.03	9,606.03	9,606.03	9,606.03	9,606.03
6,400	5,514.34	5,514.34	5,514.34	5,514.34	5,514.34	11,400	9,689.53	9,689.53	9,689.53	9,689.53	9,689.53
6,500	5,597.85	5,597.85	5,597.85	5,597.85	5,597.85	11,500	9,773.04	9,773.04	9,773.04	9,773.04	9,773.04
6,600	5,681.35	5,681.35	5,681.35	5,681.35	5,681.35	11,600	9,856.54	9,856.54	9,856.54	9,856.54	9,856.54
6,700	5,764.85	5,764.85	5,764.85	5,764.85	5,764.85	11,700	9,940.04	9,940.04	9,940.04	9,940.04	9,940.04
6,800	5,848.36	5,848.36	5,848.36	5,848.36	5,848.36	11,800	10,023.55	10,023.55	10,023.55	10,023.55	10,023.55
6,900	5,931.86	5,931.86	5,931.86	5,931.86	5,931.86	11,900	10,107.05	10,107.05	10,107.05	10,107.05	10,107.05
7,000	6,015.37	6,015.37	6,015.37	6,015.37	6,015.37	12,000	10,190.56	10,190.56	10,190.56	10,190.56	10,190.56
7,100	6,098.87	6,098.87	6,098.87	6,098.87	6,098.87	12,100	10,274.06	10,274.06	10,274.06	10,274.06	10,274.06
7,200	6,182.37	6,182.37	6,182.37	6,182.37	6,182.37	12,200	10,357.56	10,357.56	10,357.56	10,357.56	10,357.56
7,300	6,265.88	6,265.88	6,265.88	6,265.88	6,265.88	12,300	10,441.07	10,441.07	10,441.07	10,441.07	10,441.07
7,400	6,349.38	6,349.38	6,349.38	6,349.38	6,349.38	12,400	10,524.57	10,524.57	10,524.57	10,524.57	10,524.57
7,500	6,432.89	6,432.89	6,432.89	6,432.89	6,432.89	12,500	10,608.08	10,608.08	10,608.08	10,608.08	10,608.08
7,600	6,516.39	6,516.39	6,516.39	6,516.39	6,516.39	12,600	10,691.58	10,691.58	10,691.58	10,691.58	10,691.58
7,700	6,599.89	6,599.89	6,599.89	6,599.89	6,599.89	12,700	10,775.08	10,775.08	10,775.08	10,775.08	10,775.08
7,800	6,683.40	6,683.40	6,683.40	6,683.40	6,683.40	12,800	10,858.59	10,858.59	10,858.59	10,858.59	10,858.59
7,900	6,766.90	6,766.90	6,766.90	6,766.90	6,766.90	12,900	10,942.09	10,942.09	10,942.09	10,942.09	10,942.09
8,000	6,850.40	6,850.40	6,850.40	6,850.40	6,850.40	13,000	11,025.59	11,025.59	11,025.59	11,025.59	11,025.59
8,100	6,933.91	6,933.91	6,933.91	6,933.91	6,933.91	13,100	11,109.10	11,109.10	11,109.10	11,109.10	11,109.10
8,200	7,017.41	7,017.41	7,017.41	7,017.41	7,017.41	13,200	11,192.60	11,192.60	11,192.60	11,192.60	11,192.60
8,300	7,100.92	7,100.92	7,100.92	7,100.92	7,100.92	13,300	11,276.11	11,276.11	11,276.11	11,276.11	11,276.11
8,400	7,184.42	7,184.42	7,184.42	7,184.42	7,184.42	13,400	11,359.61	11,359.61	11,359.61	11,359.61	11,359.61
8,500	7,267.92	7,267.92	7,267.92	7,267.92	7,267.92	13,500	11,443.11	11,443.11	11,443.11	11,443.11	11,443.11
8,600	7,351.43	7,351.43	7,351.43	7,351.43	7,351.43	13,600	11,526.62	11,526.62	11,526.62	11,526.62	11,526.62
8,700	7,434.93	7,434.93	7,434.93	7,434.93	7,434.93	13,700	11,600.30	11,600.30	11,600.30	11,600.30	11,600.30
8,800	7,518.43	7,518.43	7,518.43	7,518.43	7,518.43	13,800	11,673.34	11,673.34	11,673.34	11,673.34	11,673.34
8,900	7,601.94	7,601.94	7,601.94	7,601.94	7,601.94	13,900	11,746.39	11,746.39	11,746.39	11,746.39	11,746.39
9,000	7,685.44	7,685.44	7,685.44	7,685.44	7,685.44	14,000	11,819.43	11,819.43	11,819.43	11,819.43	11,819.43
9,100	7,768.95	7,768.95	7,768.95	7,768.95	7,768.95	14,100	11,892.48	11,892.48	11,892.48	11,892.48	11,892.48
9,200	7,852.45	7,852.45	7,852.45	7,852.45	7,852.45	14,200	11,965.52	11,965.52	11,965.52	11,965.52	11,965.52
9,300	7,935.95	7,935.95	7,935.95	7,935.95	7,935.95	14,300	12,038.57	12,038.57	12,038.57	12,038.57	12,038.57
9,400	8,019.46	8,019.46	8,019.46	8,019.46	8,019.46	14,400	12,111.61	12,111.61	12,111.61	12,111.61	12,111.61
9,500	8,102.96	8,102.96	8,102.96	8,102.96	8,102.96	14,500	12,184.66	12,184.66	12,184.66	12,184.66	12,184.66
9,600	8,186.46	8,186.46	8,186.46	8,186.46	8,186.46	14,600	12,257.70	12,257.70	12,257.70	12,257.70	12,257.70
9,700	8,269.97	8,269.97	8,269.97	8,269.97	8,269.97	14,700	12,330.75	12,330.75	12,330.75	12,330.75	12,330.75
9,800	8,353.47	8,353.47	8,353.47	8,353.47	8,353.47	14,800	12,403.79	12,403.79	12,403.79	12,403.79	12,403.79
9,900	8,436.98	8,436.98	8,436.98	8,436.98	8,436.98	14,900	12,476.84	12,476.84	12,476.84	12,476.84	12,476.84
10,000	8,520.48	8,520.48	8,520.48	8,520.48	8,520.48	15,000	12,549.88	12,549.88	12,549.88	12,549.88	12,549.88

Income replacement indemnity or indemnity payable under the Workers' Compensation Act for the year 2017 (90 % of weighted net income for 2017) Worker with non-dependent spouse Worker with 4 or more dependents of full age						Income replacement indemnity or indemnity payable under the Workers' Compensation Act for the year 2017 (90 % of weighted net income for 2017) Worker with non-dependent spouse Worker with 4 or more dependents of full age					
Annual gross income	Number of minor dependents					Annual gross income	Number of minor dependents				
	0	1	2	3	4 or more		0	1	2	3	4 or more
15,100	12,622.93	12,622.93	12,622.93	12,622.93	12,622.93	20,100	16,275.18	16,275.18	16,275.18	16,275.18	16,275.18
15,200	12,695.97	12,695.97	12,695.97	12,695.97	12,695.97	20,200	16,348.22	16,348.22	16,348.22	16,348.22	16,348.22
15,300	12,769.02	12,769.02	12,769.02	12,769.02	12,769.02	20,300	16,421.27	16,421.27	16,421.27	16,421.27	16,421.27
15,400	12,842.06	12,842.06	12,842.06	12,842.06	12,842.06	20,400	16,494.31	16,494.31	16,494.31	16,494.31	16,494.31
15,500	12,915.11	12,915.11	12,915.11	12,915.11	12,915.11	20,500	16,567.35	16,567.35	16,567.35	16,567.35	16,567.35
15,600	12,988.15	12,988.15	12,988.15	12,988.15	12,988.15	20,600	16,640.40	16,640.40	16,640.40	16,640.40	16,640.40
15,700	13,061.20	13,061.20	13,061.20	13,061.20	13,061.20	20,700	16,713.44	16,713.44	16,713.44	16,713.44	16,713.44
15,800	13,134.24	13,134.24	13,134.24	13,134.24	13,134.24	20,800	16,786.49	16,786.49	16,786.49	16,786.49	16,786.49
15,900	13,207.29	13,207.29	13,207.29	13,207.29	13,207.29	20,900	16,859.53	16,859.53	16,859.53	16,859.53	16,859.53
16,000	13,280.33	13,280.33	13,280.33	13,280.33	13,280.33	21,000	16,932.58	16,932.58	16,932.58	16,932.58	16,932.58
16,100	13,353.38	13,353.38	13,353.38	13,353.38	13,353.38	21,100	17,005.62	17,005.62	17,005.62	17,005.62	17,005.62
16,200	13,426.42	13,426.42	13,426.42	13,426.42	13,426.42	21,200	17,078.67	17,078.67	17,078.67	17,078.67	17,078.67
16,300	13,499.47	13,499.47	13,499.47	13,499.47	13,499.47	21,300	17,151.71	17,151.71	17,151.71	17,151.71	17,151.71
16,400	13,572.51	13,572.51	13,572.51	13,572.51	13,572.51	21,400	17,224.76	17,224.76	17,224.76	17,224.76	17,224.76
16,500	13,645.56	13,645.56	13,645.56	13,645.56	13,645.56	21,500	17,297.80	17,297.80	17,297.80	17,297.80	17,297.80
16,600	13,718.60	13,718.60	13,718.60	13,718.60	13,718.60	21,600	17,370.85	17,370.85	17,370.85	17,370.85	17,370.85
16,700	13,791.65	13,791.65	13,791.65	13,791.65	13,791.65	21,700	17,443.89	17,443.89	17,443.89	17,443.89	17,443.89
16,800	13,864.69	13,864.69	13,864.69	13,864.69	13,864.69	21,800	17,516.94	17,516.94	17,516.94	17,516.94	17,516.94
16,900	13,937.74	13,937.74	13,937.74	13,937.74	13,937.74	21,900	17,589.98	17,589.98	17,589.98	17,589.98	17,589.98
17,000	14,010.78	14,010.78	14,010.78	14,010.78	14,010.78	22,000	17,663.03	17,663.03	17,663.03	17,663.03	17,663.03
17,100	14,083.83	14,083.83	14,083.83	14,083.83	14,083.83	22,100	17,736.07	17,736.07	17,736.07	17,736.07	17,736.07
17,200	14,156.87	14,156.87	14,156.87	14,156.87	14,156.87	22,200	17,809.12	17,809.12	17,809.12	17,809.12	17,809.12
17,300	14,229.92	14,229.92	14,229.92	14,229.92	14,229.92	22,300	17,882.16	17,882.16	17,882.16	17,882.16	17,882.16
17,400	14,302.96	14,302.96	14,302.96	14,302.96	14,302.96	22,400	17,955.21	17,955.21	17,955.21	17,955.21	17,955.21
17,500	14,376.01	14,376.01	14,376.01	14,376.01	14,376.01	22,500	18,028.25	18,028.25	18,028.25	18,028.25	18,028.25
17,600	14,449.05	14,449.05	14,449.05	14,449.05	14,449.05	22,600	18,101.30	18,101.30	18,101.30	18,101.30	18,101.30
17,700	14,522.10	14,522.10	14,522.10	14,522.10	14,522.10	22,700	18,174.34	18,174.34	18,174.34	18,174.34	18,174.34
17,800	14,595.14	14,595.14	14,595.14	14,595.14	14,595.14	22,800	18,247.39	18,247.39	18,247.39	18,247.39	18,247.39
17,900	14,668.19	14,668.19	14,668.19	14,668.19	14,668.19	22,900	18,320.43	18,320.43	18,320.43	18,320.43	18,320.43
18,000	14,741.23	14,741.23	14,741.23	14,741.23	14,741.23	23,000	18,393.48	18,393.48	18,393.48	18,393.48	18,393.48
18,100	14,814.28	14,814.28	14,814.28	14,814.28	14,814.28	23,100	18,466.52	18,466.52	18,466.52	18,466.52	18,466.52
18,200	14,887.32	14,887.32	14,887.32	14,887.32	14,887.32	23,200	18,539.57	18,539.57	18,539.57	18,539.57	18,539.57
18,300	14,960.37	14,960.37	14,960.37	14,960.37	14,960.37	23,300	18,612.61	18,612.61	18,612.61	18,612.61	18,612.61
18,400	15,033.41	15,033.41	15,033.41	15,033.41	15,033.41	23,400	18,685.66	18,685.66	18,685.66	18,685.66	18,685.66
18,500	15,106.46	15,106.46	15,106.46	15,106.46	15,106.46	23,500	18,758.70	18,758.70	18,758.70	18,758.70	18,758.70
18,600	15,179.50	15,179.50	15,179.50	15,179.50	15,179.50	23,600	18,831.75	18,831.75	18,831.75	18,831.75	18,831.75
18,700	15,252.55	15,252.55	15,252.55	15,252.55	15,252.55	23,700	18,904.79	18,904.79	18,904.79	18,904.79	18,904.79
18,800	15,325.59	15,325.59	15,325.59	15,325.59	15,325.59	23,800	18,977.84	18,977.84	18,977.84	18,977.84	18,977.84
18,900	15,398.64	15,398.64	15,398.64	15,398.64	15,398.64	23,900	19,050.88	19,050.88	19,050.88	19,050.88	19,050.88
19,000	15,471.68	15,471.68	15,471.68	15,471.68	15,471.68	24,000	19,123.93	19,123.93	19,123.93	19,123.93	19,123.93
19,100	15,544.73	15,544.73	15,544.73	15,544.73	15,544.73	24,100	19,196.97	19,196.97	19,196.97	19,196.97	19,196.97
19,200	15,617.77	15,617.77	15,617.77	15,617.77	15,617.77	24,200	19,270.02	19,270.02	19,270.02	19,270.02	19,270.02
19,300	15,690.82	15,690.82	15,690.82	15,690.82	15,690.82	24,300	19,343.06	19,343.06	19,343.06	19,343.06	19,343.06
19,400	15,763.86	15,763.86	15,763.86	15,763.86	15,763.86	24,400	19,416.11	19,416.11	19,416.11	19,416.11	19,416.11
19,500	15,836.91	15,836.91	15,836.91	15,836.91	15,836.91	24,500	19,489.15	19,489.15	19,489.15	19,489.15	19,489.15
19,600	15,909.95	15,909.95	15,909.95	15,909.95	15,909.95	24,600	19,562.20	19,562.20	19,562.20	19,562.20	19,562.20
19,700	15,983.00	15,983.00	15,983.00	15,983.00	15,983.00	24,700	19,635.24	19,635.24	19,635.24	19,635.24	19,635.24
19,800	16,056.04	16,056.04	16,056.04	16,056.04	16,056.04	24,800	19,708.29	19,708.29	19,708.29	19,708.29	19,708.29
19,900	16,129.09	16,129.09	16,129.09	16,129.09	16,129.09	24,900	19,781.33	19,781.33	19,781.33	19,781.33	19,781.33
20,000	16,202.13	16,202.13	16,202.13	16,202.13	16,202.13	25,000	19,854.38	19,854.38	19,854.38	19,854.38	19,854.38

Income replacement indemnity or indemnity payable under the Workers' Compensation Act for the year 2017 (90 % of weighted net income for 2017) Worker with non-dependent spouse						Income replacement indemnity or indemnity payable under the Workers' Compensation Act for the year 2017 (90 % of weighted net income for 2017) Worker with non-dependent spouse					
Annual gross income	Worker with 4 or more dependents of full age					Annual gross income	Worker with 4 or more dependents of full age				
	Number of minor dependents						Number of minor dependents				
	0	1	2	3	4 or more		0	1	2	3	4 or more
25,100	19,927.42	19,927.42	19,927.42	19,927.42	19,927.42	30,100	22,911.33	22,911.33	22,911.33	22,911.33	22,911.33
25,200	20,000.47	20,000.47	20,000.47	20,000.47	20,000.47	30,200	22,969.98	22,969.98	22,969.98	22,969.98	22,969.98
25,300	20,073.51	20,073.51	20,073.51	20,073.51	20,073.51	30,300	23,028.62	23,028.62	23,028.62	23,028.62	23,028.62
25,400	20,146.56	20,146.56	20,146.56	20,146.56	20,146.56	30,400	23,087.26	23,087.26	23,087.26	23,087.26	23,087.26
25,500	20,213.66	20,213.66	20,213.66	20,213.66	20,213.66	30,500	23,145.91	23,145.91	23,145.91	23,145.91	23,145.91
25,600	20,272.31	20,272.31	20,272.31	20,272.31	20,272.31	30,600	23,204.55	23,204.55	23,204.55	23,204.55	23,204.55
25,700	20,330.95	20,330.95	20,330.95	20,330.95	20,330.95	30,700	23,263.20	23,263.20	23,263.20	23,263.20	23,263.20
25,800	20,389.60	20,389.60	20,389.60	20,389.60	20,389.60	30,800	23,321.84	23,321.84	23,321.84	23,321.84	23,321.84
25,900	20,448.24	20,448.24	20,448.24	20,448.24	20,448.24	30,900	23,380.49	23,380.49	23,380.49	23,380.49	23,380.49
26,000	20,506.89	20,506.89	20,506.89	20,506.89	20,506.89	31,000	23,439.13	23,439.13	23,439.13	23,439.13	23,439.13
26,100	20,565.53	20,565.53	20,565.53	20,565.53	20,565.53	31,100	23,497.78	23,497.78	23,497.78	23,497.78	23,497.78
26,200	20,624.18	20,624.18	20,624.18	20,624.18	20,624.18	31,200	23,556.42	23,556.42	23,556.42	23,556.42	23,556.42
26,300	20,682.82	20,682.82	20,682.82	20,682.82	20,682.82	31,300	23,615.07	23,615.07	23,615.07	23,615.07	23,615.07
26,400	20,741.47	20,741.47	20,741.47	20,741.47	20,741.47	31,400	23,673.71	23,673.71	23,673.71	23,673.71	23,673.71
26,500	20,800.11	20,800.11	20,800.11	20,800.11	20,800.11	31,500	23,732.36	23,732.36	23,732.36	23,732.36	23,732.36
26,600	20,858.76	20,858.76	20,858.76	20,858.76	20,858.76	31,600	23,791.00	23,791.00	23,791.00	23,791.00	23,791.00
26,700	20,917.40	20,917.40	20,917.40	20,917.40	20,917.40	31,700	23,849.65	23,849.65	23,849.65	23,849.65	23,849.65
26,800	20,976.05	20,976.05	20,976.05	20,976.05	20,976.05	31,800	23,908.29	23,908.29	23,908.29	23,908.29	23,908.29
26,900	21,034.69	21,034.69	21,034.69	21,034.69	21,034.69	31,900	23,966.94	23,966.94	23,966.94	23,966.94	23,966.94
27,000	21,093.34	21,093.34	21,093.34	21,093.34	21,093.34	32,000	24,025.58	24,025.58	24,025.58	24,025.58	24,025.58
27,100	21,151.98	21,151.98	21,151.98	21,151.98	21,151.98	32,100	24,084.23	24,084.23	24,084.23	24,084.23	24,084.23
27,200	21,210.63	21,210.63	21,210.63	21,210.63	21,210.63	32,200	24,142.87	24,142.87	24,142.87	24,142.87	24,142.87
27,300	21,269.27	21,269.27	21,269.27	21,269.27	21,269.27	32,300	24,201.52	24,201.52	24,201.52	24,201.52	24,201.52
27,400	21,327.92	21,327.92	21,327.92	21,327.92	21,327.92	32,400	24,260.16	24,260.16	24,260.16	24,260.16	24,260.16
27,500	21,386.56	21,386.56	21,386.56	21,386.56	21,386.56	32,500	24,318.81	24,318.81	24,318.81	24,318.81	24,318.81
27,600	21,445.21	21,445.21	21,445.21	21,445.21	21,445.21	32,600	24,377.45	24,377.45	24,377.45	24,377.45	24,377.45
27,700	21,503.85	21,503.85	21,503.85	21,503.85	21,503.85	32,700	24,436.10	24,436.10	24,436.10	24,436.10	24,436.10
27,800	21,562.50	21,562.50	21,562.50	21,562.50	21,562.50	32,800	24,494.74	24,494.74	24,494.74	24,494.74	24,494.74
27,900	21,621.14	21,621.14	21,621.14	21,621.14	21,621.14	32,900	24,553.39	24,553.39	24,553.39	24,553.39	24,553.39
28,000	21,679.79	21,679.79	21,679.79	21,679.79	21,679.79	33,000	24,612.03	24,612.03	24,612.03	24,612.03	24,612.03
28,100	21,738.43	21,738.43	21,738.43	21,738.43	21,738.43	33,100	24,670.68	24,670.68	24,670.68	24,670.68	24,670.68
28,200	21,797.08	21,797.08	21,797.08	21,797.08	21,797.08	33,200	24,729.32	24,729.32	24,729.32	24,729.32	24,729.32
28,300	21,855.72	21,855.72	21,855.72	21,855.72	21,855.72	33,300	24,787.97	24,787.97	24,787.97	24,787.97	24,787.97
28,400	21,914.37	21,914.37	21,914.37	21,914.37	21,914.37	33,400	24,846.61	24,846.61	24,846.61	24,846.61	24,846.61
28,500	21,973.01	21,973.01	21,973.01	21,973.01	21,973.01	33,500	24,905.26	24,905.26	24,905.26	24,905.26	24,905.26
28,600	22,031.66	22,031.66	22,031.66	22,031.66	22,031.66	33,600	24,963.90	24,963.90	24,963.90	24,963.90	24,963.90
28,700	22,090.30	22,090.30	22,090.30	22,090.30	22,090.30	33,700	25,022.55	25,022.55	25,022.55	25,022.55	25,022.55
28,800	22,148.95	22,148.95	22,148.95	22,148.95	22,148.95	33,800	25,081.19	25,081.19	25,081.19	25,081.19	25,081.19
28,900	22,207.59	22,207.59	22,207.59	22,207.59	22,207.59	33,900	25,139.84	25,139.84	25,139.84	25,139.84	25,139.84
29,000	22,266.24	22,266.24	22,266.24	22,266.24	22,266.24	34,000	25,198.48	25,198.48	25,198.48	25,198.48	25,198.48
29,100	22,324.88	22,324.88	22,324.88	22,324.88	22,324.88	34,100	25,257.13	25,257.13	25,257.13	25,257.13	25,257.13
29,200	22,383.53	22,383.53	22,383.53	22,383.53	22,383.53	34,200	25,315.77	25,315.77	25,315.77	25,315.77	25,315.77
29,300	22,442.17	22,442.17	22,442.17	22,442.17	22,442.17	34,300	25,374.42	25,374.42	25,374.42	25,374.42	25,374.42
29,400	22,500.82	22,500.82	22,500.82	22,500.82	22,500.82	34,400	25,433.06	25,433.06	25,433.06	25,433.06	25,433.06
29,500	22,559.46	22,559.46	22,559.46	22,559.46	22,559.46	34,500	25,491.71	25,491.71	25,491.71	25,491.71	25,491.71
29,600	22,618.11	22,618.11	22,618.11	22,618.11	22,618.11	34,600	25,550.35	25,550.35	25,550.35	25,550.35	25,550.35
29,700	22,676.75	22,676.75	22,676.75	22,676.75	22,676.75	34,700	25,609.00	25,609.00	25,609.00	25,609.00	25,609.00
29,800	22,735.40	22,735.40	22,735.40	22,735.40	22,735.40	34,800	25,667.64	25,667.64	25,667.64	25,667.64	25,667.64
29,900	22,794.04	22,794.04	22,794.04	22,794.04	22,794.04	34,900	25,726.29	25,726.29	25,726.29	25,726.29	25,726.29
30,000	22,852.69	22,852.69	22,852.69	22,852.69	22,852.69	35,000	25,784.93	25,784.93	25,784.93	25,784.93	25,784.93

Income replacement indemnity or indemnity payable under the Workers' Compensation Act for the year 2017 (90 % of weighted net income for 2017) Worker with non-dependent spouse						Income replacement indemnity or indemnity payable under the Workers' Compensation Act for the year 2017 (90 % of weighted net income for 2017) Worker with non-dependent spouse					
Annual gross income	Worker with 4 or more dependents of full age					Annual gross income	Worker with 4 or more dependents of full age				
	Number of minor dependents						Number of minor dependents				
	0	1	2	3	4 or more	0	1	2	3	4 or more	
35,100	25,843.58	25,843.58	25,843.58	25,843.58	25,843.58	40,100	28,775.82	28,775.82	28,775.82	28,775.82	28,775.82
35,200	25,902.22	25,902.22	25,902.22	25,902.22	25,902.22	40,200	28,834.47	28,834.47	28,834.47	28,834.47	28,834.47
35,300	25,960.87	25,960.87	25,960.87	25,960.87	25,960.87	40,300	28,893.11	28,893.11	28,893.11	28,893.11	28,893.11
35,400	26,019.51	26,019.51	26,019.51	26,019.51	26,019.51	40,400	28,951.76	28,951.76	28,951.76	28,951.76	28,951.76
35,500	26,078.16	26,078.16	26,078.16	26,078.16	26,078.16	40,500	29,010.40	29,010.40	29,010.40	29,010.40	29,010.40
35,600	26,136.80	26,136.80	26,136.80	26,136.80	26,136.80	40,600	29,069.05	29,069.05	29,069.05	29,069.05	29,069.05
35,700	26,195.45	26,195.45	26,195.45	26,195.45	26,195.45	40,700	29,127.69	29,127.69	29,127.69	29,127.69	29,127.69
35,800	26,254.09	26,254.09	26,254.09	26,254.09	26,254.09	40,800	29,186.34	29,186.34	29,186.34	29,186.34	29,186.34
35,900	26,312.74	26,312.74	26,312.74	26,312.74	26,312.74	40,900	29,244.98	29,244.98	29,244.98	29,244.98	29,244.98
36,000	26,371.38	26,371.38	26,371.38	26,371.38	26,371.38	41,000	29,303.63	29,303.63	29,303.63	29,303.63	29,303.63
36,100	26,430.03	26,430.03	26,430.03	26,430.03	26,430.03	41,100	29,362.27	29,362.27	29,362.27	29,362.27	29,362.27
36,200	26,488.67	26,488.67	26,488.67	26,488.67	26,488.67	41,200	29,420.92	29,420.92	29,420.92	29,420.92	29,420.92
36,300	26,547.32	26,547.32	26,547.32	26,547.32	26,547.32	41,300	29,479.56	29,479.56	29,479.56	29,479.56	29,479.56
36,400	26,605.96	26,605.96	26,605.96	26,605.96	26,605.96	41,400	29,538.21	29,538.21	29,538.21	29,538.21	29,538.21
36,500	26,664.61	26,664.61	26,664.61	26,664.61	26,664.61	41,500	29,596.85	29,596.85	29,596.85	29,596.85	29,596.85
36,600	26,723.25	26,723.25	26,723.25	26,723.25	26,723.25	41,600	29,655.50	29,655.50	29,655.50	29,655.50	29,655.50
36,700	26,781.90	26,781.90	26,781.90	26,781.90	26,781.90	41,700	29,714.14	29,714.14	29,714.14	29,714.14	29,714.14
36,800	26,840.54	26,840.54	26,840.54	26,840.54	26,840.54	41,800	29,772.79	29,772.79	29,772.79	29,772.79	29,772.79
36,900	26,899.19	26,899.19	26,899.19	26,899.19	26,899.19	41,900	29,831.43	29,831.43	29,831.43	29,831.43	29,831.43
37,000	26,957.83	26,957.83	26,957.83	26,957.83	26,957.83	42,000	29,890.08	29,890.08	29,890.08	29,890.08	29,890.08
37,100	27,016.48	27,016.48	27,016.48	27,016.48	27,016.48	42,100	29,948.72	29,948.72	29,948.72	29,948.72	29,948.72
37,200	27,075.12	27,075.12	27,075.12	27,075.12	27,075.12	42,200	30,007.37	30,007.37	30,007.37	30,007.37	30,007.37
37,300	27,133.77	27,133.77	27,133.77	27,133.77	27,133.77	42,300	30,066.01	30,066.01	30,066.01	30,066.01	30,066.01
37,400	27,192.41	27,192.41	27,192.41	27,192.41	27,192.41	42,400	30,124.66	30,124.66	30,124.66	30,124.66	30,124.66
37,500	27,251.06	27,251.06	27,251.06	27,251.06	27,251.06	42,500	30,183.30	30,183.30	30,183.30	30,183.30	30,183.30
37,600	27,309.70	27,309.70	27,309.70	27,309.70	27,309.70	42,600	30,241.95	30,241.95	30,241.95	30,241.95	30,241.95
37,700	27,368.35	27,368.35	27,368.35	27,368.35	27,368.35	42,700	30,300.59	30,300.59	30,300.59	30,300.59	30,300.59
37,800	27,426.99	27,426.99	27,426.99	27,426.99	27,426.99	42,800	30,359.24	30,359.24	30,359.24	30,359.24	30,359.24
37,900	27,485.64	27,485.64	27,485.64	27,485.64	27,485.64	42,900	30,417.88	30,417.88	30,417.88	30,417.88	30,417.88
38,000	27,544.28	27,544.28	27,544.28	27,544.28	27,544.28	43,000	30,476.53	30,476.53	30,476.53	30,476.53	30,476.53
38,100	27,602.93	27,602.93	27,602.93	27,602.93	27,602.93	43,100	30,535.17	30,535.17	30,535.17	30,535.17	30,535.17
38,200	27,661.57	27,661.57	27,661.57	27,661.57	27,661.57	43,200	30,593.82	30,593.82	30,593.82	30,593.82	30,593.82
38,300	27,720.22	27,720.22	27,720.22	27,720.22	27,720.22	43,300	30,652.46	30,652.46	30,652.46	30,652.46	30,652.46
38,400	27,778.86	27,778.86	27,778.86	27,778.86	27,778.86	43,400	30,711.11	30,711.11	30,711.11	30,711.11	30,711.11
38,500	27,837.51	27,837.51	27,837.51	27,837.51	27,837.51	43,500	30,769.75	30,769.75	30,769.75	30,769.75	30,769.75
38,600	27,896.15	27,896.15	27,896.15	27,896.15	27,896.15	43,600	30,828.40	30,828.40	30,828.40	30,828.40	30,828.40
38,700	27,954.80	27,954.80	27,954.80	27,954.80	27,954.80	43,700	30,887.04	30,887.04	30,887.04	30,887.04	30,887.04
38,800	28,013.44	28,013.44	28,013.44	28,013.44	28,013.44	43,800	30,945.69	30,945.69	30,945.69	30,945.69	30,945.69
38,900	28,072.09	28,072.09	28,072.09	28,072.09	28,072.09	43,900	31,002.35	31,002.35	31,002.35	31,002.35	31,002.35
39,000	28,130.73	28,130.73	28,130.73	28,130.73	28,130.73	44,000	31,057.40	31,057.40	31,057.40	31,057.40	31,057.40
39,100	28,189.38	28,189.38	28,189.38	28,189.38	28,189.38	44,100	31,112.44	31,112.44	31,112.44	31,112.44	31,112.44
39,200	28,248.02	28,248.02	28,248.02	28,248.02	28,248.02	44,200	31,167.49	31,167.49	31,167.49	31,167.49	31,167.49
39,300	28,306.67	28,306.67	28,306.67	28,306.67	28,306.67	44,300	31,222.53	31,222.53	31,222.53	31,222.53	31,222.53
39,400	28,365.31	28,365.31	28,365.31	28,365.31	28,365.31	44,400	31,277.58	31,277.58	31,277.58	31,277.58	31,277.58
39,500	28,423.96	28,423.96	28,423.96	28,423.96	28,423.96	44,500	31,332.62	31,332.62	31,332.62	31,332.62	31,332.62
39,600	28,482.60	28,482.60	28,482.60	28,482.60	28,482.60	44,600	31,387.67	31,387.67	31,387.67	31,387.67	31,387.67
39,700	28,541.25	28,541.25	28,541.25	28,541.25	28,541.25	44,700	31,442.71	31,442.71	31,442.71	31,442.71	31,442.71
39,800	28,599.89	28,599.89	28,599.89	28,599.89	28,599.89	44,800	31,497.76	31,497.76	31,497.76	31,497.76	31,497.76
39,900	28,658.54	28,658.54	28,658.54	28,658.54	28,658.54	44,900	31,552.80	31,552.80	31,552.80	31,552.80	31,552.80
40,000	28,717.18	28,717.18	28,717.18	28,717.18	28,717.18	45,000	31,607.85	31,607.85	31,607.85	31,607.85	31,607.85

Income replacement indemnity or indemnity payable under the Workers' Compensation Act for the year 2017 (90 % of weighted net income for 2017) Worker with non-dependent spouse Worker with 4 or more dependents of full age Number of minor dependents						Income replacement indemnity or indemnity payable under the Workers' Compensation Act for the year 2017 (90 % of weighted net income for 2017) Worker with non-dependent spouse Worker with 4 or more dependents of full age Number of minor dependents					
Annual gross income	0	1	2	3	4 or more	Annual gross income	0	1	2	3	4 or more
45,100	31,662.89	31,662.89	31,662.89	31,662.89	31,662.89	50,100	34,242.20	34,242.20	34,242.20	34,242.20	34,242.20
45,200	31,717.94	31,717.94	31,717.94	31,717.94	31,717.94	50,200	34,293.12	34,293.12	34,293.12	34,293.12	34,293.12
45,300	31,772.98	31,772.98	31,772.98	31,772.98	31,772.98	50,300	34,344.03	34,344.03	34,344.03	34,344.03	34,344.03
45,400	31,828.03	31,828.03	31,828.03	31,828.03	31,828.03	50,400	34,394.94	34,394.94	34,394.94	34,394.94	34,394.94
45,500	31,883.07	31,883.07	31,883.07	31,883.07	31,883.07	50,500	34,445.85	34,445.85	34,445.85	34,445.85	34,445.85
45,600	31,938.12	31,938.12	31,938.12	31,938.12	31,938.12	50,600	34,496.76	34,496.76	34,496.76	34,496.76	34,496.76
45,700	31,993.16	31,993.16	31,993.16	31,993.16	31,993.16	50,700	34,547.67	34,547.67	34,547.67	34,547.67	34,547.67
45,800	32,048.21	32,048.21	32,048.21	32,048.21	32,048.21	50,800	34,598.59	34,598.59	34,598.59	34,598.59	34,598.59
45,900	32,103.25	32,103.25	32,103.25	32,103.25	32,103.25	50,900	34,649.50	34,649.50	34,649.50	34,649.50	34,649.50
46,000	32,154.83	32,154.83	32,154.83	32,154.83	32,154.83	51,000	34,700.41	34,700.41	34,700.41	34,700.41	34,700.41
46,100	32,205.74	32,205.74	32,205.74	32,205.74	32,205.74	51,100	34,751.32	34,751.32	34,751.32	34,751.32	34,751.32
46,200	32,256.65	32,256.65	32,256.65	32,256.65	32,256.65	51,200	34,802.23	34,802.23	34,802.23	34,802.23	34,802.23
46,300	32,307.56	32,307.56	32,307.56	32,307.56	32,307.56	51,300	34,853.15	34,853.15	34,853.15	34,853.15	34,853.15
46,400	32,358.47	32,358.47	32,358.47	32,358.47	32,358.47	51,400	34,905.06	34,905.06	34,905.06	34,905.06	34,905.06
46,500	32,409.38	32,409.38	32,409.38	32,409.38	32,409.38	51,500	34,956.97	34,956.97	34,956.97	34,956.97	34,956.97
46,600	32,460.30	32,460.30	32,460.30	32,460.30	32,460.30	51,600	35,008.88	35,008.88	35,008.88	35,008.88	35,008.88
46,700	32,511.21	32,511.21	32,511.21	32,511.21	32,511.21	51,700	35,060.79	35,060.79	35,060.79	35,060.79	35,060.79
46,800	32,562.12	32,562.12	32,562.12	32,562.12	32,562.12	51,800	35,112.70	35,112.70	35,112.70	35,112.70	35,112.70
46,900	32,613.03	32,613.03	32,613.03	32,613.03	32,613.03	51,900	35,164.61	35,164.61	35,164.61	35,164.61	35,164.61
47,000	32,663.94	32,663.94	32,663.94	32,663.94	32,663.94	52,000	35,216.53	35,216.53	35,216.53	35,216.53	35,216.53
47,100	32,714.85	32,714.85	32,714.85	32,714.85	32,714.85	52,100	35,268.44	35,268.44	35,268.44	35,268.44	35,268.44
47,200	32,765.77	32,765.77	32,765.77	32,765.77	32,765.77	52,200	35,320.35	35,320.35	35,320.35	35,320.35	35,320.35
47,300	32,816.68	32,816.68	32,816.68	32,816.68	32,816.68	52,300	35,372.26	35,372.26	35,372.26	35,372.26	35,372.26
47,400	32,867.59	32,867.59	32,867.59	32,867.59	32,867.59	52,400	35,424.17	35,424.17	35,424.17	35,424.17	35,424.17
47,500	32,918.50	32,918.50	32,918.50	32,918.50	32,918.50	52,500	35,476.08	35,476.08	35,476.08	35,476.08	35,476.08
47,600	32,969.41	32,969.41	32,969.41	32,969.41	32,969.41	52,600	35,528.00	35,528.00	35,528.00	35,528.00	35,528.00
47,700	33,020.32	33,020.32	33,020.32	33,020.32	33,020.32	52,700	35,579.91	35,579.91	35,579.91	35,579.91	35,579.91
47,800	33,071.24	33,071.24	33,071.24	33,071.24	33,071.24	52,800	35,631.82	35,631.82	35,631.82	35,631.82	35,631.82
47,900	33,122.15	33,122.15	33,122.15	33,122.15	33,122.15	52,900	35,683.73	35,683.73	35,683.73	35,683.73	35,683.73
48,000	33,173.06	33,173.06	33,173.06	33,173.06	33,173.06	53,000	35,735.64	35,735.64	35,735.64	35,735.64	35,735.64
48,100	33,223.97	33,223.97	33,223.97	33,223.97	33,223.97	53,100	35,787.55	35,787.55	35,787.55	35,787.55	35,787.55
48,200	33,274.88	33,274.88	33,274.88	33,274.88	33,274.88	53,200	35,839.46	35,839.46	35,839.46	35,839.46	35,839.46
48,300	33,325.79	33,325.79	33,325.79	33,325.79	33,325.79	53,300	35,891.38	35,891.38	35,891.38	35,891.38	35,891.38
48,400	33,376.71	33,376.71	33,376.71	33,376.71	33,376.71	53,400	35,943.29	35,943.29	35,943.29	35,943.29	35,943.29
48,500	33,427.62	33,427.62	33,427.62	33,427.62	33,427.62	53,500	35,995.20	35,995.20	35,995.20	35,995.20	35,995.20
48,600	33,478.53	33,478.53	33,478.53	33,478.53	33,478.53	53,600	36,047.11	36,047.11	36,047.11	36,047.11	36,047.11
48,700	33,529.44	33,529.44	33,529.44	33,529.44	33,529.44	53,700	36,099.02	36,099.02	36,099.02	36,099.02	36,099.02
48,800	33,580.35	33,580.35	33,580.35	33,580.35	33,580.35	53,800	36,150.93	36,150.93	36,150.93	36,150.93	36,150.93
48,900	33,631.26	33,631.26	33,631.26	33,631.26	33,631.26	53,900	36,202.85	36,202.85	36,202.85	36,202.85	36,202.85
49,000	33,682.18	33,682.18	33,682.18	33,682.18	33,682.18	54,000	36,254.76	36,254.76	36,254.76	36,254.76	36,254.76
49,100	33,733.09	33,733.09	33,733.09	33,733.09	33,733.09	54,100	36,306.67	36,306.67	36,306.67	36,306.67	36,306.67
49,200	33,784.00	33,784.00	33,784.00	33,784.00	33,784.00	54,200	36,358.58	36,358.58	36,358.58	36,358.58	36,358.58
49,300	33,834.91	33,834.91	33,834.91	33,834.91	33,834.91	54,300	36,410.49	36,410.49	36,410.49	36,410.49	36,410.49
49,400	33,885.82	33,885.82	33,885.82	33,885.82	33,885.82	54,400	36,462.40	36,462.40	36,462.40	36,462.40	36,462.40
49,500	33,936.73	33,936.73	33,936.73	33,936.73	33,936.73	54,500	36,514.31	36,514.31	36,514.31	36,514.31	36,514.31
49,600	33,987.65	33,987.65	33,987.65	33,987.65	33,987.65	54,600	36,566.23	36,566.23	36,566.23	36,566.23	36,566.23
49,700	34,038.56	34,038.56	34,038.56	34,038.56	34,038.56	54,700	36,618.14	36,618.14	36,618.14	36,618.14	36,618.14
49,800	34,089.47	34,089.47	34,089.47	34,089.47	34,089.47	54,800	36,670.05	36,670.05	36,670.05	36,670.05	36,670.05
49,900	34,140.38	34,140.38	34,140.38	34,140.38	34,140.38	54,900	36,721.96	36,721.96	36,721.96	36,721.96	36,721.96
50,000	34,191.29	34,191.29	34,191.29	34,191.29	34,191.29	55,000	36,773.87	36,773.87	36,773.87	36,773.87	36,773.87

Income replacement indemnity or indemnity payable under the Workers' Compensation Act for the year 2017 (90 % of weighted net income for 2017) Worker with non-dependent spouse Worker with 4 or more dependents of full age						Income replacement indemnity or indemnity payable under the Workers' Compensation Act for the year 2017 (90 % of weighted net income for 2017) Worker with non-dependent spouse Worker with 4 or more dependents of full age					
Annual gross income	Number of minor dependents					Annual gross income	Number of minor dependents				
	0	1	2	3	4 or more		0	1	2	3	4 or more
55,100	36,825.78	36,825.78	36,825.78	36,825.78	36,825.78	60,100	39,625.42	39,625.42	39,625.42	39,625.42	39,625.42
55,200	36,877.70	36,877.70	36,877.70	36,877.70	36,877.70	60,200	39,681.58	39,681.58	39,681.58	39,681.58	39,681.58
55,300	36,929.61	36,929.61	36,929.61	36,929.61	36,929.61	60,300	39,737.75	39,737.75	39,737.75	39,737.75	39,737.75
55,400	36,985.77	36,985.77	36,985.77	36,985.77	36,985.77	60,400	39,793.91	39,793.91	39,793.91	39,793.91	39,793.91
55,500	37,041.93	37,041.93	37,041.93	37,041.93	37,041.93	60,500	39,850.07	39,850.07	39,850.07	39,850.07	39,850.07
55,600	37,098.10	37,098.10	37,098.10	37,098.10	37,098.10	60,600	39,906.24	39,906.24	39,906.24	39,906.24	39,906.24
55,700	37,154.26	37,154.26	37,154.26	37,154.26	37,154.26	60,700	39,962.40	39,962.40	39,962.40	39,962.40	39,962.40
55,800	37,210.42	37,210.42	37,210.42	37,210.42	37,210.42	60,800	40,018.56	40,018.56	40,018.56	40,018.56	40,018.56
55,900	37,266.58	37,266.58	37,266.58	37,266.58	37,266.58	60,900	40,074.72	40,074.72	40,074.72	40,074.72	40,074.72
56,000	37,322.75	37,322.75	37,322.75	37,322.75	37,322.75	61,000	40,130.89	40,130.89	40,130.89	40,130.89	40,130.89
56,100	37,378.91	37,378.91	37,378.91	37,378.91	37,378.91	61,100	40,187.05	40,187.05	40,187.05	40,187.05	40,187.05
56,200	37,435.07	37,435.07	37,435.07	37,435.07	37,435.07	61,200	40,243.21	40,243.21	40,243.21	40,243.21	40,243.21
56,300	37,491.23	37,491.23	37,491.23	37,491.23	37,491.23	61,300	40,299.38	40,299.38	40,299.38	40,299.38	40,299.38
56,400	37,547.40	37,547.40	37,547.40	37,547.40	37,547.40	61,400	40,355.54	40,355.54	40,355.54	40,355.54	40,355.54
56,500	37,603.56	37,603.56	37,603.56	37,603.56	37,603.56	61,500	40,411.70	40,411.70	40,411.70	40,411.70	40,411.70
56,600	37,659.72	37,659.72	37,659.72	37,659.72	37,659.72	61,600	40,467.86	40,467.86	40,467.86	40,467.86	40,467.86
56,700	37,715.89	37,715.89	37,715.89	37,715.89	37,715.89	61,700	40,524.03	40,524.03	40,524.03	40,524.03	40,524.03
56,800	37,772.05	37,772.05	37,772.05	37,772.05	37,772.05	61,800	40,580.19	40,580.19	40,580.19	40,580.19	40,580.19
56,900	37,828.21	37,828.21	37,828.21	37,828.21	37,828.21	61,900	40,636.35	40,636.35	40,636.35	40,636.35	40,636.35
57,000	37,884.37	37,884.37	37,884.37	37,884.37	37,884.37	62,000	40,692.52	40,692.52	40,692.52	40,692.52	40,692.52
57,100	37,940.54	37,940.54	37,940.54	37,940.54	37,940.54	62,100	40,748.68	40,748.68	40,748.68	40,748.68	40,748.68
57,200	37,996.70	37,996.70	37,996.70	37,996.70	37,996.70	62,200	40,804.84	40,804.84	40,804.84	40,804.84	40,804.84
57,300	38,052.86	38,052.86	38,052.86	38,052.86	38,052.86	62,300	40,861.00	40,861.00	40,861.00	40,861.00	40,861.00
57,400	38,109.03	38,109.03	38,109.03	38,109.03	38,109.03	62,400	40,917.17	40,917.17	40,917.17	40,917.17	40,917.17
57,500	38,165.19	38,165.19	38,165.19	38,165.19	38,165.19	62,500	40,973.33	40,973.33	40,973.33	40,973.33	40,973.33
57,600	38,221.35	38,221.35	38,221.35	38,221.35	38,221.35	62,600	41,029.49	41,029.49	41,029.49	41,029.49	41,029.49
57,700	38,277.51	38,277.51	38,277.51	38,277.51	38,277.51	62,700	41,085.66	41,085.66	41,085.66	41,085.66	41,085.66
57,800	38,333.68	38,333.68	38,333.68	38,333.68	38,333.68	62,800	41,141.82	41,141.82	41,141.82	41,141.82	41,141.82
57,900	38,389.84	38,389.84	38,389.84	38,389.84	38,389.84	62,900	41,197.98	41,197.98	41,197.98	41,197.98	41,197.98
58,000	38,446.00	38,446.00	38,446.00	38,446.00	38,446.00	63,000	41,254.14	41,254.14	41,254.14	41,254.14	41,254.14
58,100	38,502.17	38,502.17	38,502.17	38,502.17	38,502.17	63,100	41,310.31	41,310.31	41,310.31	41,310.31	41,310.31
58,200	38,558.33	38,558.33	38,558.33	38,558.33	38,558.33	63,200	41,366.47	41,366.47	41,366.47	41,366.47	41,366.47
58,300	38,614.49	38,614.49	38,614.49	38,614.49	38,614.49	63,300	41,422.63	41,422.63	41,422.63	41,422.63	41,422.63
58,400	38,670.65	38,670.65	38,670.65	38,670.65	38,670.65	63,400	41,478.80	41,478.80	41,478.80	41,478.80	41,478.80
58,500	38,726.82	38,726.82	38,726.82	38,726.82	38,726.82	63,500	41,534.96	41,534.96	41,534.96	41,534.96	41,534.96
58,600	38,782.98	38,782.98	38,782.98	38,782.98	38,782.98	63,600	41,591.12	41,591.12	41,591.12	41,591.12	41,591.12
58,700	38,839.14	38,839.14	38,839.14	38,839.14	38,839.14	63,700	41,647.28	41,647.28	41,647.28	41,647.28	41,647.28
58,800	38,895.31	38,895.31	38,895.31	38,895.31	38,895.31	63,800	41,703.45	41,703.45	41,703.45	41,703.45	41,703.45
58,900	38,951.47	38,951.47	38,951.47	38,951.47	38,951.47	63,900	41,759.61	41,759.61	41,759.61	41,759.61	41,759.61
59,000	39,007.63	39,007.63	39,007.63	39,007.63	39,007.63	64,000	41,815.77	41,815.77	41,815.77	41,815.77	41,815.77
59,100	39,063.79	39,063.79	39,063.79	39,063.79	39,063.79	64,100	41,871.94	41,871.94	41,871.94	41,871.94	41,871.94
59,200	39,119.96	39,119.96	39,119.96	39,119.96	39,119.96	64,200	41,928.10	41,928.10	41,928.10	41,928.10	41,928.10
59,300	39,176.12	39,176.12	39,176.12	39,176.12	39,176.12	64,300	41,984.26	41,984.26	41,984.26	41,984.26	41,984.26
59,400	39,232.28	39,232.28	39,232.28	39,232.28	39,232.28	64,400	42,040.42	42,040.42	42,040.42	42,040.42	42,040.42
59,500	39,288.45	39,288.45	39,288.45	39,288.45	39,288.45	64,500	42,096.59	42,096.59	42,096.59	42,096.59	42,096.59
59,600	39,344.61	39,344.61	39,344.61	39,344.61	39,344.61	64,600	42,152.75	42,152.75	42,152.75	42,152.75	42,152.75
59,700	39,400.77	39,400.77	39,400.77	39,400.77	39,400.77	64,700	42,208.91	42,208.91	42,208.91	42,208.91	42,208.91
59,800	39,456.93	39,456.93	39,456.93	39,456.93	39,456.93	64,800	42,265.07	42,265.07	42,265.07	42,265.07	42,265.07
59,900	39,513.10	39,513.10	39,513.10	39,513.10	39,513.10	64,900	42,321.24	42,321.24	42,321.24	42,321.24	42,321.24
60,000	39,569.26	39,569.26	39,569.26	39,569.26	39,569.26	65,000	42,377.40	42,377.40	42,377.40	42,377.40	42,377.40

Income replacement indemnity or indemnity payable under the Workers' Compensation Act for the year 2017 (90 % of weighted net income for 2017) Worker with non-dependent spouse Worker with 4 or more dependents of full age Number of minor dependents						Income replacement indemnity or indemnity payable under the Workers' Compensation Act for the year 2017 (90 % of weighted net income for 2017) Worker with non-dependent spouse Worker with 4 or more dependents of full age Number of minor dependents					
Annual gross income	0	1	2	3	4 or more	Annual gross income	0	1	2	3	4 or more
65,100	42,433.56	42,433.56	42,433.56	42,433.56	42,433.56	70,100	45,241.70	45,241.70	45,241.70	45,241.70	45,241.70
65,200	42,489.73	42,489.73	42,489.73	42,489.73	42,489.73	70,200	45,297.87	45,297.87	45,297.87	45,297.87	45,297.87
65,300	42,545.89	42,545.89	42,545.89	42,545.89	42,545.89	70,300	45,354.03	45,354.03	45,354.03	45,354.03	45,354.03
65,400	42,602.05	42,602.05	42,602.05	42,602.05	42,602.05	70,400	45,410.19	45,410.19	45,410.19	45,410.19	45,410.19
65,500	42,658.21	42,658.21	42,658.21	42,658.21	42,658.21	70,500	45,466.36	45,466.36	45,466.36	45,466.36	45,466.36
65,600	42,714.38	42,714.38	42,714.38	42,714.38	42,714.38	70,600	45,522.52	45,522.52	45,522.52	45,522.52	45,522.52
65,700	42,770.54	42,770.54	42,770.54	42,770.54	42,770.54	70,700	45,578.68	45,578.68	45,578.68	45,578.68	45,578.68
65,800	42,826.70	42,826.70	42,826.70	42,826.70	42,826.70	70,800	45,634.84	45,634.84	45,634.84	45,634.84	45,634.84
65,900	42,882.87	42,882.87	42,882.87	42,882.87	42,882.87	70,900	45,691.01	45,691.01	45,691.01	45,691.01	45,691.01
66,000	42,939.03	42,939.03	42,939.03	42,939.03	42,939.03	71,000	45,747.17	45,747.17	45,747.17	45,747.17	45,747.17
66,100	42,995.19	42,995.19	42,995.19	42,995.19	42,995.19	71,100	45,803.33	45,803.33	45,803.33	45,803.33	45,803.33
66,200	43,051.35	43,051.35	43,051.35	43,051.35	43,051.35	71,200	45,859.50	45,859.50	45,859.50	45,859.50	45,859.50
66,300	43,107.52	43,107.52	43,107.52	43,107.52	43,107.52	71,300	45,915.66	45,915.66	45,915.66	45,915.66	45,915.66
66,400	43,163.68	43,163.68	43,163.68	43,163.68	43,163.68	71,400	45,971.82	45,971.82	45,971.82	45,971.82	45,971.82
66,500	43,219.84	43,219.84	43,219.84	43,219.84	43,219.84	71,500	46,027.98	46,027.98	46,027.98	46,027.98	46,027.98
66,600	43,276.01	43,276.01	43,276.01	43,276.01	43,276.01	71,600	46,084.15	46,084.15	46,084.15	46,084.15	46,084.15
66,700	43,332.17	43,332.17	43,332.17	43,332.17	43,332.17	71,700	46,140.31	46,140.31	46,140.31	46,140.31	46,140.31
66,800	43,388.33	43,388.33	43,388.33	43,388.33	43,388.33	71,800	46,196.47	46,196.47	46,196.47	46,196.47	46,196.47
66,900	43,444.49	43,444.49	43,444.49	43,444.49	43,444.49	71,900	46,252.64	46,252.64	46,252.64	46,252.64	46,252.64
67,000	43,500.66	43,500.66	43,500.66	43,500.66	43,500.66	72,000	46,308.80	46,308.80	46,308.80	46,308.80	46,308.80
67,100	43,556.82	43,556.82	43,556.82	43,556.82	43,556.82	72,100	46,364.96	46,364.96	46,364.96	46,364.96	46,364.96
67,200	43,612.98	43,612.98	43,612.98	43,612.98	43,612.98	72,200	46,421.12	46,421.12	46,421.12	46,421.12	46,421.12
67,300	43,669.15	43,669.15	43,669.15	43,669.15	43,669.15	72,300	46,477.29	46,477.29	46,477.29	46,477.29	46,477.29
67,400	43,725.31	43,725.31	43,725.31	43,725.31	43,725.31	72,400	46,533.45	46,533.45	46,533.45	46,533.45	46,533.45
67,500	43,781.47	43,781.47	43,781.47	43,781.47	43,781.47	72,500	46,589.61	46,589.61	46,589.61	46,589.61	46,589.61
67,600	43,837.63	43,837.63	43,837.63	43,837.63	43,837.63						
67,700	43,893.80	43,893.80	43,893.80	43,893.80	43,893.80						
67,800	43,949.96	43,949.96	43,949.96	43,949.96	43,949.96						
67,900	44,006.12	44,006.12	44,006.12	44,006.12	44,006.12						
68,000	44,062.29	44,062.29	44,062.29	44,062.29	44,062.29						
68,100	44,118.45	44,118.45	44,118.45	44,118.45	44,118.45						
68,200	44,174.61	44,174.61	44,174.61	44,174.61	44,174.61						
68,300	44,230.77	44,230.77	44,230.77	44,230.77	44,230.77						
68,400	44,286.94	44,286.94	44,286.94	44,286.94	44,286.94						
68,500	44,343.10	44,343.10	44,343.10	44,343.10	44,343.10						
68,600	44,399.26	44,399.26	44,399.26	44,399.26	44,399.26						
68,700	44,455.42	44,455.42	44,455.42	44,455.42	44,455.42						
68,800	44,511.59	44,511.59	44,511.59	44,511.59	44,511.59						
68,900	44,567.75	44,567.75	44,567.75	44,567.75	44,567.75						
69,000	44,623.91	44,623.91	44,623.91	44,623.91	44,623.91						
69,100	44,680.08	44,680.08	44,680.08	44,680.08	44,680.08						
69,200	44,736.24	44,736.24	44,736.24	44,736.24	44,736.24						
69,300	44,792.40	44,792.40	44,792.40	44,792.40	44,792.40						
69,400	44,848.56	44,848.56	44,848.56	44,848.56	44,848.56						
69,500	44,904.73	44,904.73	44,904.73	44,904.73	44,904.73						
69,600	44,960.89	44,960.89	44,960.89	44,960.89	44,960.89						
69,700	45,017.05	45,017.05	45,017.05	45,017.05	45,017.05						
69,800	45,073.22	45,073.22	45,073.22	45,073.22	45,073.22						
69,900	45,129.38	45,129.38	45,129.38	45,129.38	45,129.38						
70,000	45,185.54	45,185.54	45,185.54	45,185.54	45,185.54						

Draft Regulations

Draft conservation plan

Natural Heritage Conservation Act
(chapter C-61.01)

Réserve aquatique projetée de la Rivière-Croche — Temporary protection status

Notice is hereby given, in accordance with sections 10 and 11 of the Regulations Act (chapter R-18.1), that the Minister of Sustainable Development, Environment and the Fight Against Climate Change intends to assign a temporary protection status as a proposed aquatic reserve to the territory in the conservation plan established for the Réserve aquatique projetée de la Rivière-Croche, appearing below, on the expiry of 45 days following this publication.

The setting aside of the territory, in accordance with the Natural Heritage Conservation Act, will be for a period of four years. The assignment of a temporary protection status as a proposed aquatic reserve will make the activities framework provided for in the Act and in the conservation plan established for the proposed aquatic reserve applicable to the territory designated in the plan accompanying it.

The activities framework is set out in section 4 of the draft conservation plan of the Réserve aquatique projetée de la Rivière-Croche. It provides for prohibitions in addition to those set out in the Act and it regulates the carrying out of certain activities that may be carried out within the territory to better ensure the protection of the natural environment, in conformity with the principles of conservation and other objectives of management of the proposed aquatic reserve. Thus certain activities are subject to the prior authorization from the Minister.

Further information may be obtained by contacting Agathe Cimon, Director, Direction des aires protégées, Ministère du Développement durable, de l'Environnement et de la Lutte contre les changements climatiques, édifice Marie-Guyart, 4^e étage, boîte 21, 675, boulevard René-Lévesque Est, Québec (Québec) G1R 5V7; telephone: 418 521-3907, extension 4426; fax: 418 646-6169; email: agathe.cimon@mddelcc.gouv.qc.ca

Any person wishing to comment on the matter is requested to submit written comments within the 45-day period to Agathe Cimon, Director, Direction des aires protégées, Ministère du Développement durable, de l'Environnement et de la Lutte contre les changements climatiques, at the above address.

DAVID HEURTEL,
*Minister of Sustainable Development,
Environment and the
Fight Against Climate Change*

Temporary protection status assigned as Réserve aquatique projetée de la Rivière-Croche

Natural Heritage Conservation Act
(chapter C-61.01, ss. 27 and 28)

- 1.** The conservation plan of the Réserve aquatique projetée de la Rivière-Croche appears in Schedule A.
- 2.** The territory in the Schedule to the conservation plan constitutes the Réserve aquatique projetée de la Rivière-Croche.
- 3.** The temporary status as proposed aquatic reserve, for a period of 4 years, and the conservation plan of the Réserve aquatique projetée de la Rivière-Croche, applicable to the territory appearing as a schedule to the document, come into force on the fifteenth day following the date of their publication in the *Gazette officielle du Québec*.

SCHEDULE A

CONSERVATION PLAN OF THE RÉSERVE AQUATIQUE PROJETÉE
DE LA RIVIÈRE-CROCHE
(s. 1)

QUÉBEC STRATEGY FOR PROTECTED AREAS



Réserve aquatique projetée de la Rivière- Croche

Conservation plan



March 2016

1. Protection status and toponym

The legal protection status of the territory described below is that of proposed aquatic reserve, a status governed by the *Natural Heritage Conservation Act* (chapter C-61.01).

The permanent protection status proposed for the territory is that of “aquatic reserve”, this status also being governed by the *Natural Heritage Conservation Act*.

The provisional toponym is: Réserve aquatique projetée de la Rivière-Croche. The official toponym will be determined when the territory is given permanent protection status.

2. Conservation objectives

Réserve aquatique projetée de la Rivière-Croche was created primarily to protect and maintain biological diversity and the associated natural and cultural resources. Additionally, protection of this territory will augment the representativeness of the regional and national network of protected areas, since it has multiple components of ecological interest that are representative of characteristic ecosystems in the La Tuque depression natural region (see section 3.2). Protection of these ecosystems will allow the Aboriginal communities that frequent the territory to continue to pursue their traditional activities, while also allowing recreational and tourism activities.

Réserve aquatique projetée de la Rivière-Croche will protect the central section of the Rivière Croche watershed, where it enters the La Tuque depression natural region. The south and central parts of the proposed reserve will protect the valley and immediate watershed of the Rivière Croche, with its numerous meanders. The northern part is broader, and will protect a representative sample of the various types of vegetation and physical environments in ecological region 4c (Ministère des Forêts, de la Faune et des Parcs).

3. Plan and description

3.1. Geographical location, boundaries and dimensions

The boundaries and location of Réserve aquatique projetée de la Rivière-Croche are illustrated in Appendix 1.

Réserve aquatique projetée de la Rivière-Croche is located in the agglomeration of La Tuque, in the administrative region of Mauricie, between 47° 41' and 47° 59' north latitude and between 72° 31' and 72° 46' west longitude. It is about 30 km north of downtown La Tuque, some 80 km east of the Indian reserve of Wemotaci, and 75 km south of the Indian reserve of Mashteuiatsh.

Covering an area of 163.8 km², Réserve aquatique projetée de la Rivière-Croche straddles Rivière Croche up to the mouth of Petite rivière Croche, where the protected area expands to include the higher land between the valleys of the two rivers.

Two private properties are excluded from the territory of the proposed reserve: lease #407510 for forest/blueberry production on forest development land, and experimental forest #596 (Chasseur C).

A major road provides access to the proposed aquatic reserve, along with four passable roads, of which two enter from the northeast, one from the centre, and one from the south. An extensive network of forest roads (passable and not) may also provide access to resort sites in the proposed reserve.

3.2. Ecological portrait

Réserve aquatique projetée de la Rivière-Croche is in the southern Laurentian natural province. More precisely, nearly all the protected territory is in the La Tuque depression natural region, except for the small northeastern part around biological refuge #04251R198, which is in the Windigo massif natural region. Most of the proposed reserve is in the Lac Devenyns mounds physiographic complex, while the small northeastern part is in the Lac des Commissaires mounds physiographic complex.

The relief of the proposed reserve is one of low hills and mounds, the elevation ranging from 170 to 450 m, with an average elevation of about 350 m.

The geological foundation is mostly composed of a complex of granitic and tonalitic gneiss, with quartz-plagioclase grey gneiss, biotite and/or hornblende. At the northwest extremity one even finds marble and lime silicate rocks.

Till covers the slopes and hilltops to varying depths, while in valley bottoms there are numerous sandy deposits of fluvio-glacial origin, old and recent fluvial deposits, and organic deposits.

Most of the territory of the proposed reserve is subject to a mild continental subarctic climate, subhumid with a long growing season. The average annual temperature is 1.9°C to 4.5°C, total annual precipitation is 800 mm to 1359 mm, and the average growing season is 180 to 209 days.

Rivière Croche flows for about 150 km in a narrow valley oriented in a north-south direction, forming a string of lakes and meanders before spilling into Rivière Saint-Maurice, 4 km north of the city of La Tuque. The watershed of Rivière Croche consists of numerous streams and tributaries that feed into the river. There also numerous wetlands, with many shrub swamps, a few flooded swamps, bogs/fens, undifferentiated marshes, and rich to very poor coniferous swamps, primarily in the Petite Rivière Croche and Ruisseau Savane sections.

The proposed reserve is in the balsam fir-yellow birch bioclimatic domain, although stands of balsam fir-white birch-mountain maple are frequent on mesic sites. The woodlands present are primarily mixed forest, conifer stands being more abundant in the outer parts of the proposed reserve, while there are few hardwood stands.

The forest cover is relatively young, most stands being less than 80 years old, though there are also a few very rare forests of over 110 years.

The present woodlands of the proposed reserve are highly diverse. Balsam fir stands and black spruce stands dominate, along with yellow birch stands. There are also stands of white birch, jack pine, sugar maple, red maple, white spruce, white pine, and aspen, along with stands of mixed conifers and shade-intolerant hardwoods.

In terms of wildlife, there are northern pike (*Esox lucius*), walleye (*Sander vitreus*) brook trout (*Salvelinus fontinalis*), and in one lake, lake trout (*Salvelinus namaycush*). Brook trout is the main species in the lakes of the proposed reserve. Just outside the proposed aquatic reserve, in Lac au Pin Blanc, there is one occurrence of Arctic char *oquassa* (*Salvelinus alpinus* oquassa), a species likely to be designated threatened or vulnerable. Two occurrences of bald eagle (*Haliaeetus leucocephalus*) have been noted at the Tourouvre reservoir, ten kilometres from the proposed reserve. This vulnerable species requires a large home range, so it is highly probable that it frequents the proposed reserve to feed or reproduce.

The territory of the proposed reserve includes two wildlife refuges (#04251R198 and #04251R088), a proposed exceptional forest ecosystem (#1409, Lac Écureuil), a conservation zone (High Conservation Value Forest) proposed under the Mauricie TRIAD project, and several sites of wildlife interest (lakes Slide, Michaux, De la Courge, De la Guilloche). Additionally, 25 km north of the proposed aquatic reserve there is a proposed biodiversity reserve, Réserve de biodiversité projetée des Buttes-et-Buttons-du-Lac-Panache, which protects part of the upstream portion of Rivière Croche, in the Windigo massif natural region, at the head of the watershed.

3.3. Land occupation and uses

There are 23 resort leases, 2 leases for temporary forest shelters, and 5 trapping grounds in the proposed reserve. Also, in the excluded portion at the centre of the proposed reserve there is an active lease for forest/blueberry production on forest development land. Management of the protected territory should take into account the potential effects of this operation on nearby natural environments.

The southwest portion of the proposed reserve overlaps small sections of ZEC de la Croche (less than 3%) and ZEC Borgia (14%). The southeast portion overlaps part of the territory of an outfitter with exclusive rights, Domaine touristique La Tuque Inc. The proposed reserve touches on fur-bearing animal management units 33 and 34. Most of the territory of the proposed reserve is in hunting and fishing zone 26, while the strip of land west of Rivière Croche is in hunting and fishing zone 28. The Innu and Attikamek communities of the area are likely to frequent the proposed reserve for their traditional activities of hunting, fishing, trapping and gathering.

There is a marked canoe-kayak route on Rivière Croche, traversing the proposed aquatic reserve in a north-south direction.

In the northwest, northeast and south-central parts of the proposed reserve, there is significant fragmentation due to a major road and a network of passable and non-passable forest roads. However, use of these roads may continue subject to the Activities framework described in section 4.

4. Activities framework

§ Introduction

The purpose of the proposed aquatic reserve is to protect natural environments and their components. Activities that may have a significant impact on ecosystems and biodiversity, particularly industrial activities, are prohibited therein. This type of protected area allows the pursuit of less damaging activities and occupancies, namely recreational, wildlife, ecotourism and educational activities and occupancies.

The proposed aquatic reserve must be considered to be a territory dedicated to the protection of the natural environment, the discovery of nature and recreation.

Activities carried on within the reserve are governed mainly by the provisions of the Natural Heritage Conservation Act (chapter C-61.01).

As provided in the Act, the main activities prohibited in an area to which status as a proposed aquatic reserve has been assigned are

- mining, and gas or petroleum development;
- forest development activities within the meaning of section 4 of the Sustainable Forest Development Act (chapter A-18.1);
- the development of hydraulic resources and any production of energy on a commercial or industrial basis.

Although fundamental for the protection of the territory and ecosystems therein, the prohibitions do not cover all the standards deemed to be desirable to ensure the good management of the proposed aquatic reserve and the conservation of the natural environment. The Natural Heritage Conservation Act makes it possible to specify in the conservation plan the legal framework applicable in the territory of the proposed aquatic reserve.

The provisions in this section provide for prohibitions in addition to those already prescribed by law and regulate certain activities allowed to better ensure the protection of the natural environment, in conformity with the principles of conservation and other objectives of management of the proposed aquatic reserve. Thus certain activities are subject to the prior authorization from the Minister.

The measures contained in this section concern in particular the new interventions in the territory and do not generally call into question existing facilities or certain activities already under way in the territory, thereby preserving a number of existing uses. Lastly, the measures also contain, for certain activities, exemptions from the requirement to obtain an authorization.

The measures do not distinguish, among all the activities subject to an authorization, those that are considered to be compatible from those that are considered to be incompatible with the vocation of the proposed aquatic reserve. This last status (temporary) is managed in a manner very similar to the permanent status and basic information concerning the compatibility or incompatibility of each type of activity may be found in the document *Activity Framework for Biodiversity Reserves and Aquatic Reserves*, available on the website of the MDDELCC at

http://www.mddelcc.gouv.qc.ca/biodiversite/aires_protegees/regime-activites/regime-activite-reserve-bio-aqua-en.pdf.

§ Prohibitions, prior authorizations and other conditions governing certain activities in the proposed aquatic reserve

§ Protection of resources and the natural environment

4.1. Subject to the prohibition in the second paragraph, no person may establish in the proposed reserve any specimens or individuals of a native or non-native species of fauna, including by stocking, unless the person has been authorized by the Minister.

No person may stock a watercourse or body of water for aquaculture, commercial fishing or any other commercial purpose.

No person may establish in the proposed reserve a non-native species of flora, unless the person has been authorized by the Minister.

4.2. No person may use fertilizer or fertilizing material in the proposed reserve. Compost for domestic purposes is permitted if used at least 20 metres from a watercourse or body of water measured from the high-water mark.

The high-water mark means the high-water mark defined in the Protection Policy for Lakeshores, Riverbanks, Littoral Zones and Floodplains (chapter Q-2, r. 35).

4.3. No person may remove species of flora, small fruits or any other non-timber product by mechanical means.

4.4. No person may, unless the person has been authorized by the Minister,

- (1) intervene in a wetland area, including a marsh, swamp or bog;
- (2) modify the proposed reserve's natural drainage or water regime, including by creating or developing watercourses or bodies of water;

- (3) dig, fill, obstruct or divert a watercourse or body of water;
- (4) install or erect any structure, infrastructure or new works in or on the bed, banks, shores or floodplain of a watercourse or body of water, although no authorization is required for minor works such as a wharf, platform or boathouse erected for private purposes and free of charge under section 2 of the Regulation respecting the water property in the domain of the State (chapter R-13, r. 1);
- (5) carry on any activity other than those referred to in the preceding paragraphs that is likely to degrade the bed, banks or shores of a body of water or watercourse or directly and substantially affect the quality or biochemical characteristics of aquatic or riparian environments or wetland areas in the proposed reserve, including by discharging or dumping waste or pollutants into those areas;
- (6) carry out soil development work or carry on an activity that is likely to degrade the soil or a geological formation or damage the vegetation cover, such as stripping, the digging of trenches or excavation work, including any burial, earthwork, removal or displacement of surface materials or vegetation cover, for any purpose;
- (7) install or erect any structure, infrastructure or new works;
- (8) reconstruct or demolish a structure, infrastructure or works;
- (9) use a pesticide, although no authorization is required for the use of personal insect repellent;
- (10) carry on educational or research-related activities if the activities are likely to significantly damage or disturb the natural environment, in particular because of the nature or size of the samples taken or the invasive character of the method or process used; or
- (11) hold a sports event, tournament, rally or similar event if the activity implies sampling for fauna or flora resources or the use of a vehicle, motorized or not.

4.5. Despite paragraphs 6, 7 and 8 of section 4.4, no authorization is required to carry out work referred to in subparagraph 1 of this section when the requirements of subparagraph 2 are met.

- (1) The work involves
 - (a) work to maintain, repair or upgrade a structure, infrastructure or works such as a camp, cottage, road or trail, including ancillary facilities such as lookouts or stairs;
 - (b) the construction or erection of
 - i. an appurtenance or ancillary facility of a trapping camp, rough shelter, shelter or cottage such as a shed, well, water intake or sanitary facilities; or
 - ii. a trapping camp, rough shelter, shelter or cottage if such a building was permitted under the right to use or occupy the land but had not been constructed or installed on the effective date of the status as a proposed aquatic reserve; or
 - (c) the demolition or reconstruction of a trapping camp, rough shelter, shelter or cottage, including an appurtenance or ancillary facility such as a shed, well, water intake or sanitary facilities.

(2) The work is carried out in compliance with the following requirements:

(a) the work involves a structure, infrastructure or works permitted within the proposed reserve;

(b) the work is carried out within the area of land or right of way subject to the right to use or occupy the land in the proposed reserve, whether the right results from a lease, servitude or other form of title, permit or authorization;

(c) the nature of the work or elements erected by the work will not operate to increase the area of land that may remain deforested beyond the limits permitted under the provisions applicable to the sale, lease and granting of immovable rights under the Act respecting the lands in the domain of the State (chapter T-8.1) and, if applicable, the limits allowed under an authorization for the structure, works or infrastructure;

(d) the work is carried out in compliance with the conditions of a permit or authorization issued for the work or in connection with the structure, infrastructure or works involved, and in accordance with the laws and regulations that apply; and

(e) for roads in the forest, the work must not operate to alter or exceed the existing right of way, widen the roadway or convert the road to a higher class.

For the purposes of this section, repair and upgrading work includes work to replace or erect works or facilities to comply with the requirements of an environmental regulation.

4.6. No person may bury, abandon or dispose of waste, snow or other residual materials elsewhere than in waste disposal containers, facilities or sites determined by the Minister or in another place with the authorization of the Minister.

Despite the first paragraph, an outfitting operation, an agency managing a controlled zone or an outfitter holding an operating lease does not require an authorization to use a disposal facility or site in compliance with the Environment Quality Act (chapter Q-2) and its regulations if the outfitting operation, agency or outfitter was already using the facility or site on the effective date of the protection status as a proposed aquatic reserve.

§ Rules of conduct for users

4.7. No person may enter, carry on an activity or operate a vehicle in a given sector of the proposed reserve if the signage erected by the Minister restricts access, traffic or certain activities in order to protect the public from a danger or to avoid placing the fauna, flora or other components of the natural environment at risk, unless the person has been authorized by the Minister.

4.8. No person may destroy, remove, move or damage any poster, sign, notice or other types of signage posted by the Minister within the proposed reserve.

§ **Activities requiring an authorization**

4.9. No person may occupy or use the same site in the proposed reserve for a period of more than 90 days in the same year, unless the person has been authorized by the Minister.

(1) For the purposes of the first paragraph,

(a) the occupation or use of a site includes

i. staying or settling in the proposed reserve, including for vacation purposes;

ii. installing a camp or shelter in the proposed reserve; and

iii. installing, burying or leaving property in the proposed reserve, including equipment, any device or a vehicle;

(b) "same site" means any other site within a radius of 1 kilometre from the site;

(2) Despite the first paragraph, no authorization is required if a person,

(a) on the effective date of the protection status as a proposed aquatic reserve, was a party to a lease or had already obtained another form of right or authorization allowing the person to legally occupy the land under the Act respecting the lands in the domain of the State or, if applicable, the Act respecting the conservation and development of wildlife (chapter C-61.1), and whose right to occupy the land is renewed or extended on the same conditions, subject to possible changes in fees;

(b) in accordance with the law, has entitlement under a sublease, an assignment of a lease or a transfer of a right or authorization referred to in subparagraph a, and whose right to occupy the land is renewed or extended on the same conditions, subject to possible changes in fees; or

(c) elects to acquire land the person legally occupies on the effective date of the protection status as a proposed aquatic reserve, pursuant to the Act respecting the lands in the domain of the State.

4.10. (1) No person may carry on forest management activities to meet domestic needs or for the purpose of maintaining biodiversity, unless the person has been authorized by the Minister.

(2) Despite subsection 1, the authorization of the Minister is not required if a person staying or residing in the proposed reserve collects wood to make a campfire.

An authorization is also not required if a person collects firewood to meet domestic needs in the following cases and on the following conditions:

(a) the wood is collected to supply a trapping camp or a rough shelter permitted within the proposed reserve if

i. the wood is collected by a person in compliance with the conditions set out in the permit for the harvest of firewood for domestic purposes issued by the Minister of Forests, Wildlife and Parks under the Sustainable Forest Development Act (chapter A-18.1);

ii. the quantity of wood collected does not exceed 7 apparent cubic metres per year;

(b) in all other cases if

i. the wood is collected within a sector designated by the Minister of Forests, Wildlife and Parks as a sector for which a permit for the harvest of firewood for domestic purposes under the Sustainable Forest Development Act may be issued, and for which, on the effective date of the protection status as a proposed aquatic reserve, a designation as such had already been made by the Minister;

ii. the wood is collected by a person who, on the effective date of the protection status as a proposed aquatic reserve or in any of the 3 preceding years, held a permit for the harvest of firewood for domestic purposes allowing the person to harvest firewood within the proposed reserve;

iii. the wood is collected by a person in compliance with the conditions set out in the permit for the harvest of firewood for domestic purposes issued by the Minister of Forests, Wildlife and Parks under the Sustainable Forest Development Act.

(3) Despite subsection 1, an authorization to carry on a forest management activity is not required if a person authorized by lease to occupy land within the proposed reserve in accordance with this conservation plan carries on the forest management activity for the purpose of

(a) clearing, maintaining or creating visual openings, or any other similar removal work permitted under the provisions governing the sale, lease and granting of immovable rights under the Act respecting the lands in the domain of the State, including work for access roads, stairs and other trails permitted under those provisions; or

(b) clearing the necessary area for the installation, connection, maintenance, repair, reconstruction or upgrading of facilities, lines or mains for water, sewer, electric power or telecommunications services.

If the work referred to in paragraph *b* of subsection 3 is carried on for or under the responsibility of an enterprise providing any of those services, the work requires the prior authorization of the Minister, other than in the case of the exemptions in sections 4.12 and 4.14.

(4) Despite subsection 1, an authorization to carry on a forest management activity is not required to maintain a sugar bush operation and collect maple products to meet domestic needs if the activity is

(a) carried on by a person who, on the effective date of the protection status as a proposed aquatic reserve or in any of the 3 preceding years, held a permit for the operation of a sugar bush issued by the Minister of Forests, Wildlife and Parks under the Sustainable Forest Development Act allowing the person to carry on sugar bush activities in the territory of the proposed reserve;

(b) carried on within an area that, under the permit received, was already the subject of sugar bush activities on the effective date of the protection status as a proposed aquatic reserve or in any of the 3 preceding years;

(c) carried on by a person in conformity with the conditions of the permit for a sugar bush operation issued by the Minister of Forests, Wildlife and Parks under the Sustainable Forest Development Act.

4.11. No person may carry on commercial activities in the proposed aquatic reserve, unless the person has been authorized by the Minister.

Despite the first paragraph, no authorization is required

(a) if the activity does not imply sampling for fauna or flora resources or the use of a motor vehicle;

(b) to carry on commercial activities which, on the effective date of the protection status as a proposed aquatic reserve, was the subject of a right to use the land for such a purpose, whether the right results from a lease or other form of title, permit or authorization, within the limits of the right.

§ Authorization exemptions

4.12. Despite the preceding provisions, an authorization is not required for an activity or other form of intervention within the proposed reserve if urgent action is necessary to prevent harm to the health or safety of persons, or to repair or prevent damage caused by a real or apprehended disaster. The person concerned must, however, immediately inform the Minister of the activity or intervention that has taken place.

4.13 The members of a Native community who, for food, ritual or social purposes, carry on an intervention or an activity within the proposed reserve are exempted from obtaining an authorization.

4.14 Despite the preceding provisions, the following activities and interventions carried out by Hydro-Québec (Société) or by any other person for Hydro-Québec do not require the prior authorization of the Minister under this conservation plan:

(1) any activity or intervention required within the proposed reserve to complete a project for which express authorization had previously been given by the Government and the Minister, or only by the Minister, in accordance with the Environment Quality Act, if the activity or intervention is carried out in compliance with the authorizations issued;

(2) any activity or intervention necessary for the preparation and presentation of a pre-project report for a project requiring an authorization under the Environment Quality Act; and

(3) any activity or intervention relating to a project requiring the prior authorization of the Minister under the Environment Quality Act if the activity or intervention is in response to a request for a clarification or for additional information made by the Minister to the Société, and the activity or intervention is carried out in conformity with the request.

The Société is to keep the Minister informed of the various activities or interventions referred to in this section it proposes to carry out before the work is begun in the proposed reserve.

For the purposes of this section, the activities and interventions of the Société include but are not restricted to pre-project studies, analysis work or field research, work required to study and ascertain the impact of electric power transmission and distribution line corridors and rights of way, geological or geophysical surveys and survey lines, and the opening and maintenance of roads required for the purposes of access, construction or traffic incidental to the work.

5. Activities governed by other laws

Certain activities that could potentially be practised in the proposed aquatic reserve are also governed by other applicable legislative and regulatory provisions, and some require a permit or authorization or the payment of certain fees. Certain activities could be prohibited or limited under other laws or regulations applicable on the territory of the proposed reserve.

In the proposed aquatic reserve, a particular legal framework may govern permitted activities under the following categories:

- **Protection of the environment:** measures stipulated by the *Environment Quality Act* (chapter Q-2) and its regulations;
- **Protection of exceptional forest ecosystems and biological refuges:** measures stipulated by the *Sustainable Forest Development Act* (chapter A-18.1);
- **Plant species designated as threatened or vulnerable:** measures prohibiting the harvesting of such species under the *Act respecting threatened or vulnerable species* (chapter E-12.01);
- **Exploitation and conservation of wildlife resources:** measures stipulated by the *Act respecting the Conservation and Development of Wildlife* (chapter C-61.1) and its regulations, including provisions related to threatened or vulnerable wildlife species, outfitters and beaver reserves, and measures in the applicable federal laws and regulations, including the legislation and regulations on fisheries;
- **Archeological research and discoveries:** measures stipulated by the *Cultural Heritage Act* (chapter P-9.002);
- **Access and property rights related to the domain of the State:** measures stipulated by the *Act Respecting the Lands in the Domain of the State* (chapter T-8.1) and by the *Watercourses Act* (chapter R-13);
- **Issuance and oversight of forest development permits** (harvesting of firewood for domestic purposes, wildlife development, recreational development); and **delivery of authorizations** (forest roads): measures stipulated by the *Sustainable Forest Development Act* (chapter A-18.1);

- **Travel:** measures stipulated by the *Act Respecting the Lands in the Domain of the State* and by the regulations on motor vehicle travel in fragile environments, under the *Environment Quality Act*;
- **Construction and development standards:** regulatory measures adopted by local and regional municipal authorities in accordance with the applicable laws.

6. Responsibilities of the Minister of Sustainable Development, Environment and the Fight against Climate Change

The Minister of Sustainable Development, Environment and the Fight against Climate Change is responsible for the management of Réserve aquatique projetée de la Rivière-Croche. Among other things, the Minister sees to the control and supervision of activities that may be practised there. In his management, the Minister enjoys the collaboration and participation of other government representatives that have specific responsibilities in or adjacent to the territory, including the Minister of Energy and Natural Resources and the Minister of Forests, Wildlife and Parks, and their delegates. In performing their functions they will take into account the protection desired for these natural environments and the protection status they are now granted.

Appendix 1

Map of Réserve aquatique projetée de la Rivière-Croche

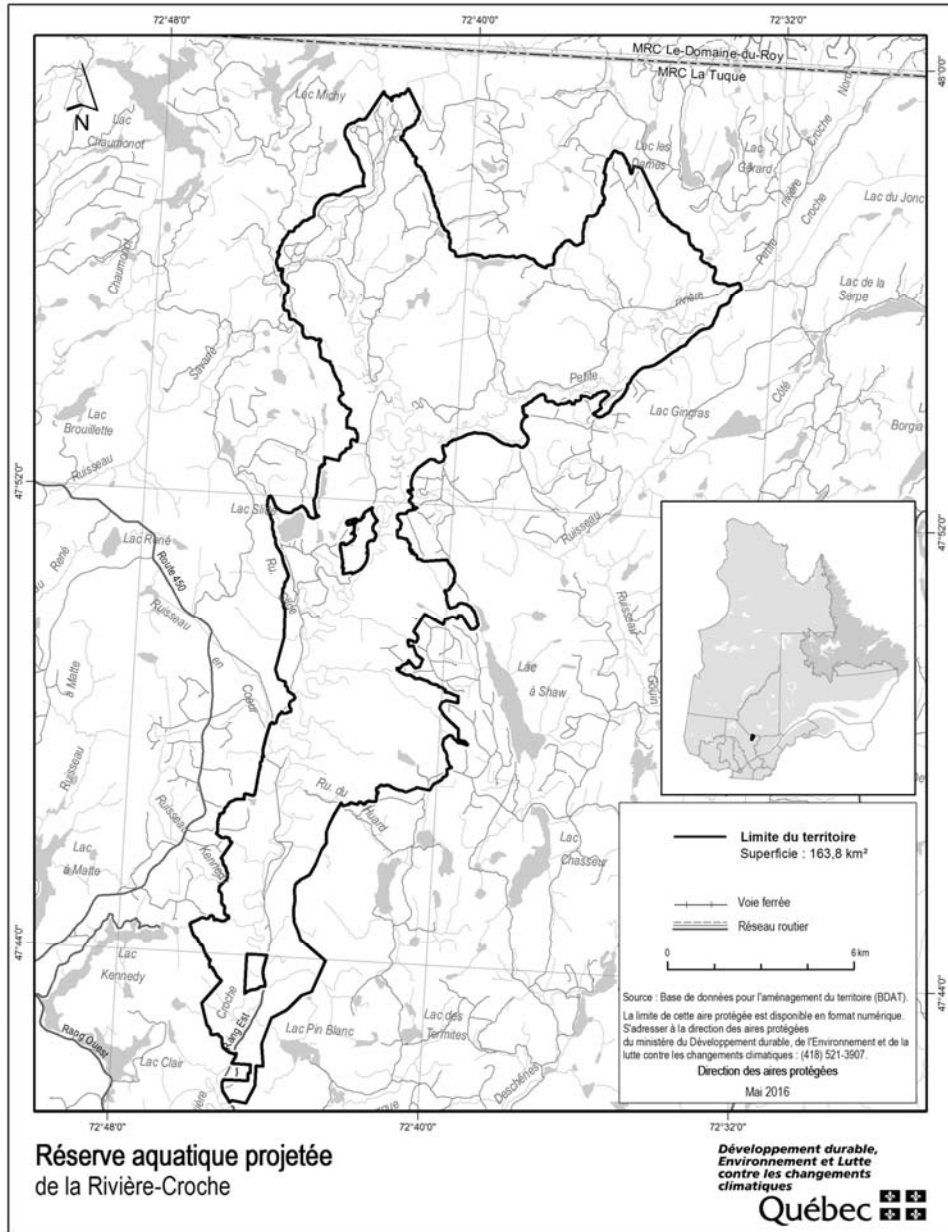

Draft conservation plan

Natural Heritage Conservation Act
(chapter C-61.01)

Réserve de biodiversité projetée des Buttes-et-Basses-Collines-du-Lac-Najoua — Temporary protection status

Notice is hereby given, in accordance with sections 10 and 11 of the Regulations Act (chapter R-18.1), that the Minister of Sustainable Development, Environment and the Fight Against Climate Change intends to assign a temporary protection status as a proposed biodiversity reserve to the territory in the conservation plan established for the Réserve de biodiversité projetée des Buttes-et-Basses-Collines-du-Lac-Najoua, appearing below, on the expiry of 45 days following this publication.

The setting aside of the territory, in accordance with the Natural Heritage Conservation Act, will be for a period of four years. The assignment of a temporary protection status as a proposed biodiversity reserve will make the activities framework provided for in the Act and in the conservation plan established for the proposed biodiversity reserve applicable to the territory designated in the plan accompanying it.

The activities framework is set out in section 4 of the draft conservation plan of the Réserve de biodiversité projetée des Buttes-et-Basses-Collines-du-Lac-Najoua. It provides for prohibitions in addition to those set out in the Act and it regulates the carrying out of certain activities that may be carried out within the territory to better ensure the protection of the natural environment, in conformity with the principles of conservation and other objectives of management of the proposed biodiversity reserve. Thus certain activities are subject to the prior authorization from the Minister.

Further information may be obtained by contacting Agathe Cimon, Director, Direction des aires protégées, Ministère du Développement durable, de l'Environnement et de la Lutte contre les changements climatiques, édifice Marie-Guyart, 4^e étage, boîte 21, 675, boulevard René-Lévesque Est, Québec (Québec) G1R 5V7; telephone: 418 521-3907, extension 4426; fax: 418 646-6169; email: agathe.cimon@mddelcc.gouv.qc.ca

Any person wishing to comment on the matter is requested to submit written comments within the 45-day period to Agathe Cimon, Director, Direction des aires protégées, Ministère du Développement durable, de l'Environnement et de la Lutte contre les changements climatiques, at the above address.

DAVID HEURTEL,
*Minister of Sustainable Development,
Environment and the
Fight Against Climate Change*

Temporary protection status assigned as Réserve de biodiversité projetée des Buttes-et-Basses-Collines-du-Lac-Najoua

Natural Heritage Conservation Act
(chapter C-61.01, ss. 27 and 28)

1. The conservation plan of the Réserve de biodiversité projetée des Buttes-et-Basses-Collines-du-Lac-Najoua appears in Schedule A.

2. The territory in the Schedule to the conservation plan constitutes the Réserve de biodiversité projetée des Buttes-et-Basses-Collines-du-Lac-Najoua.

3. The temporary status as proposed biodiversity reserve, for a period of 4 years, and the conservation plan of the Réserve de biodiversité projetée des Buttes-et-Basses-Collines-du-Lac-Najoua, applicable to the territory appearing as a schedule to the document, come into force on the fifteenth day following the date of their publication in the *Gazette officielle du Québec*.

SCHEDULE A

CONSERVATION PLAN OF THE RÉSERVE DE BIODIVERSITÉ PROJETÉE DES
BUTTES-ET-BASSES-COLLINES-DU-LAC-NAJOUA

(s. 1)

QUÉBEC STRATEGY FOR PROTECTED AREAS



**Réserve de
biodiversité
projetée des
Buttes-et-
Basses-
Collines-du-
Lac-Najoua**

Conservation plan



March 2016

1. Protection status and toponym

The legal protection status of the territory described below is that of proposed biodiversity reserve, a status governed by the *Natural Heritage Conservation Act* (chapter C-61.01).

The permanent protection status proposed for the territory is that of “biodiversity reserve”, this status also being governed by the *Natural Heritage Conservation Act*.

The provisional toponym is: Réserve de biodiversité projetée des Buttes-et-Basses-Collines-du-Lac-Najoua. The official toponym will be determined when the territory is given permanent protection status.

2. Conservation objectives

Réserve de biodiversité projetée des Buttes-et-Basses-Collines-du-Lac-Najoua was created primarily to protect and maintain biological diversity and the associated natural and cultural resources. Additionally, protection of this territory will augment the representativeness of the regional and national network of protected areas, since it has multiple components of ecological interest that are representative of characteristic ecosystems in the northern part of the Parent plateau natural region (see section 3.2). Protection of these ecosystems will allow the Attikamek community of Wemotaci to continue to pursue their traditional activities within the territory, while also allowing recreational and tourism activities.

3. Plan and description

3.1. Geographical location, boundaries and dimensions

The boundaries and location of Réserve de biodiversité projetée des Buttes-et-Basses-Collines-du-Lac-Najoua are illustrated in Appendix 1.

Réserve de biodiversité projetée des Buttes-et-Basses-Collines-du-Lac-Najoua is located in the agglomeration of La Tuque, in the administrative region of Mauricie. More precisely, it is 120 km northwest of downtown La Tuque, and about 25 km northwest of the community of Wemotaci.

The proposed reserve covers an area of 223.1 km², between 48° 03' and 48° 12' north latitude and between 73° 54' and 74° 10' west longitude.

There is little or no access to most of the territory. There are however two passable roads, one crossing the southern part in an east-west direction, the other skirting the south and west boundaries of the proposed reserve. Based on the available data, there are also some fifteen forest roads.

3.2. Ecological portrait

Réserve de biodiversité projetée des Buttes-et-Basses-Collines-du-Lac-Najoua is in the southern Laurentian natural province, more precisely the Parent plateau natural region, in the Lac Dandurand low hills physiographic complex.

The relief of the proposed reserve is essentially low hills, the elevation ranging from 440 to 640 m, with an average elevation of about 540 m.

The geological foundation (Grenville geological province) is mostly composed of charnockitic, granitic and tonalitic gneiss, along with deformed intrusive rocks (granulite), while in the northern part there is paragneiss.

The surface deposits of the proposed reserve are varied and include the following: glacial deposits with no particular morphology, undifferentiated tills of medium thickness (50 cm to 1 m) with rare to very rare rocky outcrops, bottom moraine sediments, fluvio-glacial, proglacial and outwash deposits, and old organic, fluvial and alluvial deposits.

The territory is subject to a continental subarctic climate, subhumid with a medium growing season. The average annual temperature is -1.5°C to -1.9°C , total annual precipitation is 800 to 1359 mm, and the average growing season is 150 to 179 days.

The proposed reserve is in the Rivière Saint-Maurice watershed, within which its waters belong to the sub-watersheds of four rivers: Najoua (the largest), Manouane, Des Cyprès and Jean-Pierre. There are few wetlands, mostly undifferentiated bogs/fens/swamps as well as shrub swamps. There are also coniferous swamps, from very poor to very rich, some of them flooded.

The proposed reserve is in the continuous boreal forest and belongs to the balsam fir-white birch bioclimatic domain. Its forest stands are coniferous or mixed, with very few deciduous stands. All age classes are represented, but most stands are less than 80 years old. Old-growth forests are relatively well represented however.

Stands of balsam fir-white birch-mountain maple comprise the potential vegetation on mesic sites, while other habitats would favour stands of black spruce-mosses and balsam fir-black spruce.

The woodlands now found are primarily stands of black spruce and of fir-white spruce-paper birch. Stands of trembling aspen, paper birch-balsam fir, mixed conifers, white spruce-fir-paper birch, jack pine-black spruce and shade-intolerant hardwoods complete the forest cover of the proposed reserve.

In terms of wildlife, there are brook trout, northern pike, walleye, and a wildlife site of interest (Lac Mountain) where there are lake trout. Other fish reported include white sucker, longnose sucker, lake whitefish and minnows.

The proposed reserve also includes three biological refuges: #04351R037, #04351R042 and #04351R045. Three more such refuges are just outside the southeast and southwest boundaries of the proposed reserve. No threatened or vulnerable species of plants or wildlife have been recorded in the area.

3.3. Land occupation and uses

There are 23 resort leases in the proposed reserve, with a few more just outside to the northwest and southeast, mostly around bodies of water.

A small section in the southwest (lakes Spafford and Collins) overlaps the territory of an outfitter with exclusive rights, Club Haltaparche Inc. The proposed reserve is in fur-bearing animal management unit 32, in hunting zone 14, and in the Abitibi beaver reserve (Weymontachingue division).

Provincial snowmobile trail TQ83 crosses the southwest tip of the proposed reserve, where in summer it becomes provincial quad trail TQ70. A local snowmobile trail crosses the northwest extremity of the proposed reserve, serving the outfitter Barrage Gouin & Magnan. Five dams are also present within the boundaries of the proposed reserve.

The territory of the proposed reserve is somewhat fragmented by a small network of passable roads and forest roads. The use and maintenance of these roads, and of the trails mentioned above, may continue subject to the Activities framework described in section 4.

4. Activities framework

§ Introduction

The purpose of the proposed biodiversity reserve is to protect natural environments and their components. Activities that may have a significant impact on ecosystems and biodiversity, particularly industrial activities, are prohibited therein. This type of protected area allows the pursuit of less damaging activities and occupancies, namely recreational, wildlife, ecotourism and educational activities and occupancies.

The proposed biodiversity reserve must be considered to be a territory dedicated to the protection of the natural environment, nature discovery and recreation.

Activities carried on within the proposed biodiversity reserve are governed mainly by the provisions of the Natural Heritage Conservation Act (chapter C-61.01).

As provided in the Act, the main activities prohibited in an area to which status as a proposed biodiversity reserve has been assigned are

- mining, and gas or petroleum development;
- forest development activities within the meaning of section 4 of the Sustainable Forest Development Act (chapter A-18.1);
- the development of hydraulic resources and any production of energy on a commercial or industrial basis.

Although fundamental for the protection of the territory and ecosystems therein, the prohibitions do not cover all the standards deemed to be desirable to ensure the good management of the proposed biodiversity reserve and the conservation of the natural environment. The Natural Heritage Conservation Act makes it possible to specify in the conservation plan the legal framework applicable in the territory of the proposed biodiversity reserve.

The provisions in this section provide for prohibitions in addition to those already prescribed by law and regulate certain activities allowed to better ensure the protection of the natural environment, in conformity with the principles of conservation and other objectives of management of the proposed biodiversity reserve. Thus certain activities are subject to the prior authorization from the Minister.

The measures contained in this section concern in particular the new interventions in the territory and do not generally call into question existing facilities or certain activities already under way in the territory, thereby preserving a number of existing uses. Lastly, the measures also contain, for certain activities, exemptions from the requirement to obtain an authorization.

The measures do not distinguish, among all the activities subject to an authorization, those that are considered to be compatible from those that are considered to be incompatible with the vocation of the proposed biodiversity reserve. This last status (temporary) is managed in a manner very similar to the permanent status and basic information concerning the compatibility or incompatibility of each type of activity may be found in the document *Activity Framework for Biodiversity Reserves and Aquatic Reserves*, available on the website of the MDDELCC at

http://www.mddelcc.gouv.qc.ca/biodiversite/aires_protegees/regime-activites/regime-activite-reserve-bio-aqua-en.pdf.

§ Prohibitions, prior authorizations and other conditions governing certain activities in the proposed biodiversity reserve

§ Protection of resources and the natural environment

4.1. Subject to the prohibition in the second paragraph, no person may establish in the proposed reserve any specimens or individuals of a native or non-native species of fauna, including by stocking, unless the person has been authorized by the Minister.

No person may stock a watercourse or body of water for aquaculture, commercial fishing or any other commercial purpose.

No person may establish in the proposed reserve a non-native species of flora, unless the person has been authorized by the Minister.

4.2. No person may use fertilizer or fertilizing material in the proposed reserve. Compost for domestic purposes is permitted if used at least 20 metres from a watercourse or body of water measured from the high-water mark.

The high-water mark means the high-water mark defined in the Protection Policy for Lakeshores, Riverbanks, Littoral Zones and Floodplains (chapter Q-2, r. 35).

4.3. No person may remove species of flora, small fruits or any other non-timber forest product by mechanical means.

4.4. No person may, unless the person has been authorized by the Minister,

- (1) intervene in a wetland area, including a marsh, swamp or bog;
- (2) modify the proposed reserve's natural drainage or water regime, including by creating or developing watercourses or bodies of water;
- (3) dig, fill, obstruct or divert a watercourse or body of water;
- (4) install or erect any structure, infrastructure or new works in or on the bed, banks, shores or floodplain of a watercourse or body of water, although no authorization is required for minor works such as a wharf, platform or boathouse erected for private purposes and free of charge under section 2 of the Regulation respecting the water property in the domain of the State (chapter R-13, r. 1);
- (5) carry on any activity other than those referred to in the preceding paragraphs that is likely to degrade the bed, banks or shores of a body of water or watercourse or directly and substantially affect the quality or biochemical characteristics of aquatic or riparian environments or wetland areas in the proposed reserve, including by discharging or dumping waste or pollutants into those areas;

- (6) carry out soil development work or carry on an activity that is likely to degrade the soil or a geological formation or damage the vegetation cover, such as stripping, the digging of trenches or excavation work, including any burial, earthwork, removal or displacement of surface materials or vegetation cover, for any purpose;
- (7) install or erect any structure, infrastructure or new works;
- (8) reconstruct or demolish a structure, infrastructure or works;
- (9) use a pesticide, although no authorization is required for the use of personal insect repellent;
- (10) carry on educational or research-related activities if the activities are likely to significantly damage or disturb the natural environment, in particular because of the nature or size of the samples taken or the invasive character of the method or process used; or
- (11) hold a sports event, tournament, rally or similar event if the activity implies sampling for fauna or flora resources or the use of a vehicle, motorized or not.

4.5. Despite paragraphs 6, 7 and 8 of section 4.4, no authorization is required to carry out work referred to in subparagraph 1 of this section when the requirements of subparagraph 2 are met.

- (1) The work involves

- (a) work to maintain, repair or upgrade a structure, infrastructure or works such as a camp, cottage, road or trail, including ancillary facilities such as lookouts or stairs;

- (b) the construction or erection of

- i. an appurtenance or ancillary facility of a trapping camp, rough shelter, shelter or cottage such as a shed, well, water intake or sanitary facilities; or

- ii. a trapping camp, rough shelter, shelter or cottage if such a building was permitted under the right to use or occupy the land but had not been constructed or installed on the effective date of the status as a proposed biodiversity reserve; or

- (c) the demolition or reconstruction of a trapping camp, rough shelter, shelter or cottage, including an appurtenance or ancillary facility such as a shed, well, water intake or sanitary facilities.

- (2) The work is carried out in compliance with the following requirements:

- (a) the work involves a structure, infrastructure or works permitted within the proposed reserve;

- (b) the work is carried out within the area of land or right-of-way subject to the right to use or occupy the land in the proposed reserve, whether the right results from a lease, servitude or other form of title, permit or authorization;

- (c) the nature of the work or elements erected by the work will not operate to increase the area of land that may remain deforested beyond the limits permitted under the provisions applicable to the sale, lease and granting of immovable rights under the Act respecting the lands in the domain of the State (chapter T-8.1) and, if applicable, the limits allowed under an authorization for the structure, works or infrastructure;

(d) the work is carried out in compliance with the conditions of a permit or authorization issued for the work or in connection with the structure, infrastructure or works involved, and in accordance with the laws and regulations that apply; and

(e) for roads in the forest, the work must not operate to alter or exceed the existing right of way, widen the roadway or convert the road to a higher class.

For the purposes of this section, repair and upgrading work includes work to replace or erect works or facilities to comply with the requirements of an environmental regulation.

4.6. No person may bury, abandon or dispose of waste, snow or other residual materials elsewhere than in waste disposal containers, facilities or sites determined by the Minister or in another place with the authorization of the Minister.

Despite the first paragraph, an outfitting operation or an outfitter holding a lease does not require an authorization to use a disposal facility or site in compliance with the Environment Quality Act (chapter Q-2) and its regulations if the outfitting operation or the outfitter was already using the facility or site on the effective date of the protection status as a proposed biodiversity reserve.

§ Rules of conduct for users

4.7. No person may enter, carry on an activity or operate a vehicle in a given sector of the proposed reserve if the signage erected by the Minister restricts access, traffic or certain activities in order to protect the public from a danger or to avoid placing the fauna, flora or other components of the natural environment at risk, unless the person has been authorized by the Minister.

4.8. No person may destroy, remove, move or damage any poster, sign, notice or other types of signage posted by the Minister within the proposed reserve.

§ Activities requiring an authorization

4.9. No person may occupy or use the same site in the proposed reserve for a period of more than 90 days in the same year, unless the person has been authorized by the Minister.

(1) For the purposes of the first paragraph,

(a) the occupation or use of a site includes

i. staying or settling in the proposed reserve, including for vacation purposes;

ii. installing a camp or shelter in the proposed reserve; and

iii. installing, burying or leaving property in the proposed reserve, including equipment, any device or a vehicle;

(b) "same site" means any other site within a radius of 1 kilometre from the site;

(2) Despite the first paragraph, no authorization is required if a person,

(a) on the effective date of the protection status as a proposed biodiversity reserve, was a party to a lease or had already obtained another form of right or authorization allowing the person to legally occupy the land under the Act respecting the lands in the domain of the State or, if applicable, the Act respecting the conservation and development of wildlife (chapter C-61.1), and whose right to occupy the land is renewed or extended on the same conditions, subject to possible changes in fees;

(b) in accordance with the law, has entitlement under a sublease, an assignment of a lease or a transfer of a right or authorization referred to in subparagraph a, and whose right to occupy the land is renewed or extended on the same conditions, subject to possible changes in fees; or

(c) elects to acquire land the person legally occupies on the effective date of the protection status as a proposed biodiversity reserve, pursuant to the Act respecting the lands in the domain of the State.

4.10. (1) No person may carry on forest management activities to meet domestic needs or for the purpose of maintaining biodiversity, unless the person has been authorized by the Minister.

(2) Despite subsection 1, the authorization of the Minister is not required if a person staying or residing in the proposed reserve collects wood to make a campfire.

An authorization is also not required if a person collects firewood to meet domestic needs in the following cases and on the following conditions:

(a) the wood is collected to supply a trapping camp or a rough shelter permitted within the proposed reserve if

i. the wood is collected by a person in compliance with the conditions set out in the permit for the harvest of firewood for domestic purposes issued by the Minister of Forests, Wildlife and Parks under the Sustainable Forest Development Act (chapter A-18.1);

ii. the quantity of wood collected does not exceed 7 apparent cubic metres per year;

(b) in all other cases if

i. the wood is collected within a sector designated by the Minister of Forests, Wildlife and Parks as a sector for which a permit for the harvest of firewood for domestic purposes under the Sustainable Forest Development Act may be issued, and for which, on the effective date of the protection status as a proposed biodiversity reserve, a designation as such had already been made by the Minister;

ii. the wood is collected by a person who, on the effective date of the protection status as a proposed biodiversity reserve or in any of the 3 preceding years, held a permit for the harvest of firewood for domestic purposes allowing the person to harvest firewood within the proposed reserve;

iii. the wood is collected by a person in compliance with the conditions set out in the permit for the harvest of firewood for domestic purposes issued by the Minister of Forests, Wildlife and Parks under the Sustainable Forest Development Act.

(3) Despite subsection 1, an authorization to carry on a forest management activity is not required if a person authorized by lease to occupy land within the proposed reserve in accordance with this conservation plan carries on the forest management activity for the purpose of

(a) clearing, maintaining or creating visual openings, or any other similar removal work permitted under the provisions governing the sale, lease and granting of immovable rights under the Act respecting the lands in the domain of the State, including work for access roads, stairs and other trails permitted under those provisions; or

(b) clearing the necessary area for the installation, connection, maintenance, repair, reconstruction or upgrading of facilities, lines or mains for water, sewer, electric power or telecommunications services.

If the work referred to in paragraph *b* of subsection 3 is carried on for or under the responsibility of an enterprise providing any of those services, the work requires the prior authorization of the Minister, other than in the case of the exemptions in sections 4.12 and 4.14.

(4) Despite subsection 1, an authorization to carry on a forest management activity is not required to maintain a sugar bush operation and collect maple products to meet domestic needs if the activity is

(a) carried on by a person who, on the effective date of the protection status as a proposed biodiversity reserve or in any of the 3 preceding years, held a permit for the operation of a sugar bush issued by the Minister of Forests, Wildlife and Parks under the Sustainable Forest Development Act allowing the person to carry on sugar bush activities in the territory of the proposed reserve;

(b) carried on within an area that, under the permit received, was already the subject of sugar bush activities on the effective date of the protection status as a proposed biodiversity reserve or in any of the 3 preceding years;

(c) carried on by a person in conformity with the conditions of the permit for a sugar bush operation issued by the Minister of Forests, Wildlife and Parks under the Sustainable Forest Development Act.

4.11. No person may carry on commercial activities in the proposed biodiversity reserve, unless the person has been authorized by the Minister.

Despite the first paragraph, no authorization is required

(a) if the activity does not imply sampling for fauna or flora resources or the use of a motor vehicle;

(b) to carry on commercial activities which, on the effective date of the protection status as a proposed biodiversity reserve, was the subject of a right to use the land for such a purpose, whether the right results from a lease or other form of title, permit or authorization, within the limits of the right.

§ **Authorization exemptions**

4.12. Despite the preceding provisions, an authorization is not required for an activity or other form of intervention within the proposed reserve if urgent action is necessary to prevent harm to the health or safety of persons, or to repair or prevent damage caused by a real or apprehended disaster. The person concerned must, however, immediately inform the Minister of the activity or intervention that has taken place.

4.13 The members of a Native community who, for food, ritual or social purposes, carry on an intervention or an activity within the proposed reserve are exempted from obtaining an authorization.

4.14 Despite the preceding provisions, the following activities and interventions carried out by Hydro-Québec (Société) or by any other person for Hydro-Québec do not require the prior authorization of the Minister under this conservation plan:

- (1) any activity or intervention required within the proposed reserve to complete a project for which express authorization had previously been given by the Government and the Minister, or only by the Minister, in accordance with the Environment Quality Act, if the activity or intervention is carried out in compliance with the authorizations issued;
- (2) any activity or intervention necessary for the preparation and presentation of a pre-project report for a project requiring an authorization under the Environment Quality Act; and
- (3) any activity or intervention relating to a project requiring the prior authorization of the Minister under the Environment Quality Act if the activity or intervention is in response to a request for a clarification or for additional information made by the Minister to the Société, and the activity or intervention is carried out in conformity with the request.

The Société is to keep the Minister informed of the various activities or interventions referred to in this section it proposes to carry out before the work is begun in the proposed reserve.

For the purposes of this section, the activities and interventions of the Société include but are not restricted to pre-project studies, analysis work or field research, work required to study and ascertain the impact of electric power transmission and distribution line corridors and rights of way, geological or geophysical surveys and survey lines, and the opening and maintenance of roads required for the purposes of access, construction or traffic incidental to the work.

5. Activities governed by other laws

Certain activities that could potentially be practised in the proposed biodiversity reserve are also governed by other applicable legislative and regulatory provisions, and some require a permit or authorization or the payment of certain fees. Certain activities could be prohibited or limited under other laws or regulations applicable on the territory of the proposed reserve.

Within the proposed biodiversity reserve, a particular legal framework may govern permitted activities under the following categories:

- **Protection of the environment:** measures stipulated by the *Environment Quality Act* (chapter Q-2) and its regulations;
- **Biological refuges:** protection measures stipulated by the *Sustainable Forest Development Act* (chapter A-18.1, sections 27 to 30);
- **Plant species designated as threatened or vulnerable:** measures prohibiting the harvesting of such species under the *Act respecting threatened or vulnerable species* (chapter E-12.01);
- **Exploitation and conservation of wildlife resources:** measures stipulated by the *Act respecting the Conservation and Development of Wildlife* (chapter C-61.1) and its regulations, including provisions related to threatened or vulnerable wildlife species, outfitters and beaver reserves, and measures in the applicable federal laws and regulations, including the legislation and regulations on fisheries;
- **Archeological research and discoveries:** measures stipulated by the *Cultural Heritage Act* (chapter P-9.002);
- **Access and property rights related to the domain of the State:** measures stipulated by the *Act Respecting the Lands in the Domain of the State* (chapter T-8.1) and by the *Watercourses Act* (chapter R-13);
- **Issuance and oversight of forest development permits** (harvesting of firewood for domestic purposes, wildlife development, recreational development); and **delivery of authorizations** (forest roads): measures stipulated by the *Sustainable Forest Development Act* (chapter A-18.1);
- **Travel:** measures stipulated by the *Act Respecting the Lands in the Domain of the State* and by the regulations on motor vehicle travel in fragile environments, under the *Environment Quality Act*;
- **Construction and development standards:** regulatory measures adopted by local and regional municipal authorities in accordance with the applicable laws.

6. Responsibilities of the Minister of Sustainable Development, Environment and the Fight against Climate Change

The Minister of Sustainable Development, Environment and the Fight against Climate Change is responsible for the management of Réserve de biodiversité projetée des Buttes-et-Basses-Collines-du-Lac-Najoua. Among other things, the Minister sees to the control and supervision of activities that may be practised there. In his management, the Minister enjoys the collaboration and participation of other government representatives that have specific responsibilities in or adjacent to the territory, including the Minister of Energy and Natural Resources and the Minister of Forests, Wildlife and Parks, and their delegates. In performing their functions they will take into account the protection desired for these natural environments and the protection status they are now granted.

Appendix 1

Map of Réserve de biodiversité projetée des Buttes-et-Basses-Collines-du-Lac-Najoua

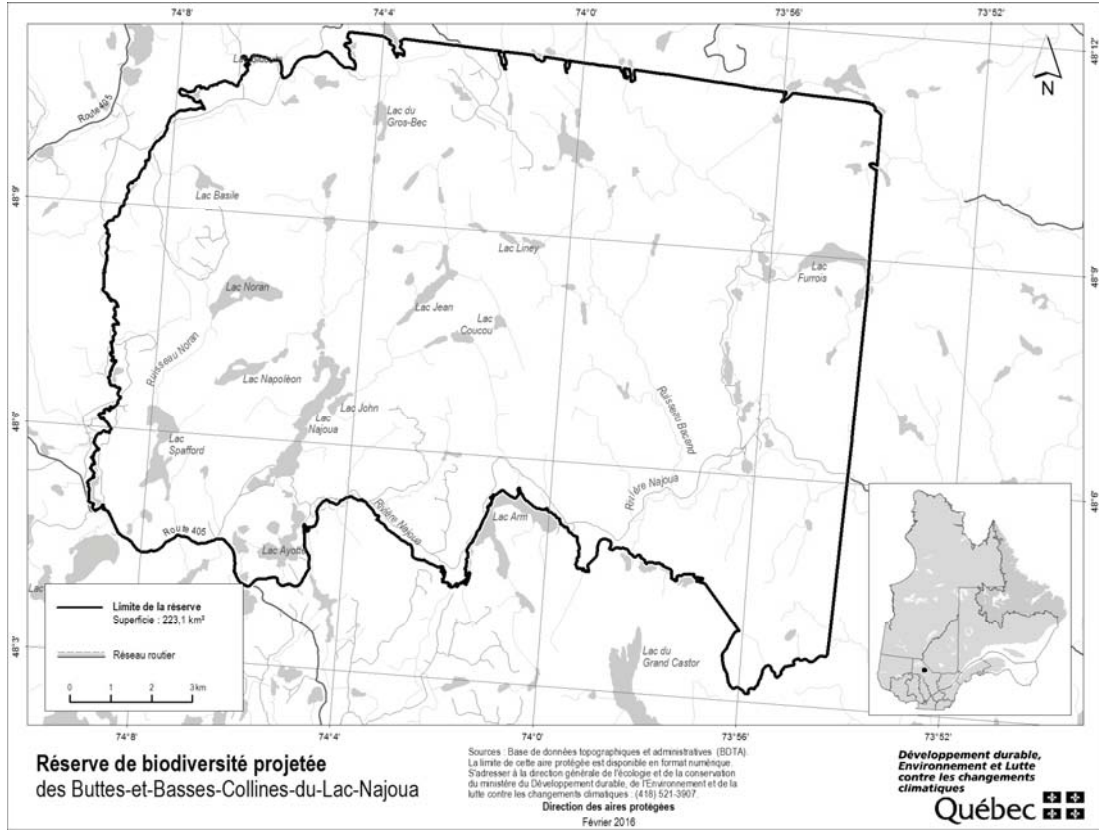

102801

Draft conservation plan

Natural Heritage Conservation Act
(chapter C-61.01)

Réserve de biodiversité projetée des Îles-du-Réservoir-Gouin — Temporary protection status

Notice is hereby given, in accordance with sections 10 and 11 of the Regulations Act (chapter R-18.1), that the Minister of Sustainable Development, Environment and the Fight Against Climate Change intends to assign a temporary protection status as a proposed biodiversity reserve to the territory in the conservation plan established for the Réserve de biodiversité projetée des Îles-du-Réservoir-Gouin, appearing below, on the expiry of 45 days following this publication.

The setting aside of the territory, in accordance with the Natural Heritage Conservation Act, will be for a period of four years. The assignment of a temporary protection status as a proposed biodiversity reserve will make the activities framework provided for in the Act and in the conservation plan established for the proposed biodiversity reserve applicable to the territory designated in the plan accompanying it.

The activities framework is set out in section 4 of the draft conservation plan of the Réserve de biodiversité projetée des Îles-du-Réservoir-Gouin. It provides for prohibitions in addition to those set out in the Act and it regulates the carrying out of certain activities that may be carried out within the territory to better ensure the protection of the natural environment, in conformity with the principles of conservation and other objectives of management of the proposed biodiversity reserve. Thus certain activities are subject to the prior authorization from the Minister.

Further information may be obtained by contacting Agathe Cimon, Director, Direction des aires protégées, Ministère du Développement durable, de l'Environnement et de la Lutte contre les changements climatiques, édifice Marie-Guyart, 4^e étage, boîte 21, 675, boulevard René-Lévesque Est, Québec (Québec) G1R 5V7; telephone: 418 521-3907, extension 4426; fax: 418 646-6169; email: agathe.cimon@mddelcc.gouv.qc.ca

Any person wishing to comment on the matter is requested to submit written comments within the 45-day period to Agathe Cimon, Director, Direction des aires protégées, Ministère du Développement durable, de l'Environnement et de la Lutte contre les changements climatiques, at the above address.

DAVID HEURTEL,
*Minister of Sustainable Development,
Environment and the
Fight Against Climate Change*

Temporary protection status assigned as Réserve de biodiversité projetée des Îles-du-Réservoir-Gouin

Natural Heritage Conservation Act
(chapter C-61.01, ss. 27 and 28)

1. The conservation plan of the Réserve de biodiversité projetée des Îles-du-Réservoir-Gouin appears in Schedule A.
2. The territory in the Schedule to the conservation plan constitutes the Réserve de biodiversité projetée des Îles-du-Réservoir-Gouin.
3. The temporary status as proposed biodiversity reserve, for a period of 4 years, and the conservation plan of the Réserve de biodiversité projetée des Îles-du-Réservoir-Gouin, applicable to the territory appearing as a schedule to the document, come into force on the fifteenth day following the date of their publication in the *Gazette officielle du Québec*.

SCHEDULE A

CONSERVATION PLAN OF THE RÉSERVE DE BIODIVERSITÉ PROJETÉE
DES ÎLES-DU-RÉSERVOIR-GOUIN

(s. 1)

QUÉBEC STRATEGY FOR PROTECTED AREAS



**Réserve de
biodiversité
projetée des
Îles-du-
Réservoir-
Gouin**

Conservation plan

March 2016

1. Protection status and toponym

The legal protection status of the territory described below is that of proposed biodiversity reserve, a status governed by the *Natural Heritage Conservation Act* (chapter C-61.01).

The permanent protection status proposed for the territory is that of "biodiversity reserve", this status also being governed by the *Natural Heritage Conservation Act*.

The provisional toponym is: Réserve de biodiversité projetée des Îles-du-Réservoir-Gouin. The official toponym will be determined when the territory is given permanent protection status.

2. Conservation objectives

Réserve de biodiversité projetée des Îles-du-Réservoir-Gouin was created primarily to protect and maintain biological diversity and the associated natural and cultural resources. Additionally, protection of this territory will augment the representativeness of the regional and national network of protected areas, since it has multiple components of ecological interest that are representative of characteristic ecosystems in the Réservoir Gouin depression natural region (see section 3.2). Protection of these ecosystems will allow the Attikamek community of Opitciwan to continue to pursue their traditional activities within the territory, while also allowing recreational and tourism activities.

3. Plan and description

3.1. Geographical location, boundaries and dimensions

The boundaries and location of Réserve de biodiversité projetée des Îles-du-Réservoir-Gouin are illustrated in Appendix 1.

Réserve de biodiversité projetée des Îles-du-Réservoir-Gouin is located in the administrative region of Mauricie, between 48° 23' and 48° 39' north latitude and between 74° 35' and 75° 16' west longitude. More precisely, it is a little over 200 km north of downtown La Tuque, and just south of Opitciwan.

The proposed reserve consists of over fifteen islands, with a total area of 79.03 km². Scattered around the immense Gouin hydroelectric reservoir (1862 km²), some of the islands are tens of kilometres apart.

Since Réservoir Gouin is managed and maintained by Hydro-Québec for the purpose of hydroelectric generation, land below the maximum operating level is excluded from the proposed biodiversity reserve. During floods, Hydro-Québec retains the right to flood the territory of the proposed biodiversity reserve to the maximum operating critical level of 405.38 meters.

Located quite far from La Tuque and Saint-Félicien (over 200 km of unpaved road), the proposed reserve can only be reached by boat or seaplane. By boat, one must first get to Réservoir Gouin, which can be reached by 146 km of gravel road (Chemin d'Opitciwan, road R0212), via the indian reserve of Opitciwan; the road joins highway 167 between Saint-Félicien and Chibougamau. Réservoir Gouin can also be reached by forest roads R1045 and R1046, also through the Opitciwan indian reserve, via forest road R1009 from Chapais. Another route is from the south, starting from La Tuque (R0461) and passing through Wemotaci. A passable road into Réserve de biodiversité projetée Sikitakan Sipi, on the southeast shore of Réservoir Gouin, could also be used to reach the proposed reserve.

3.2. Ecological portrait

Réserve de biodiversité projetée des Îles-du-Réservoir-Gouin is in the southern Laurentian natural province, more precisely in the western part of the Réservoir Gouin depression natural region, and at the centre of the Lac Brochu mounds physiographic complex.

The relief on the islands of the proposed reserve is essentially hillocks, the elevation ranging from 410 to 490 m, with an average elevation of about 435 m.

While some of the islands are on a base of gabbro, metagabbro, amphibolite or granite with pegmatite and felsic volcanics, the geological foundation (Grenville geological province) mostly consists of a gneissic complex of quartz-plagioclase, biotite and/or hornblende, diorite and conglomerate.

The surface deposits of the proposed reserve include the following: glacial deposits with no particular morphology, undifferentiated tills of medium thickness (less than 1 m) with rare to frequent rocky outcrops, and thin to thick fluvioglacial, proglacial, juxtaglacial and organic deposits. There are also a few glacial deposits of drumlin or drumlinoid morphology, two small eskers, two small aeolian deposits, and stabilized dunes.

The proposed reserve is subject to a continental subarctic climate, subhumid with a medium growing season. The average annual temperature is -1.5°C to -1.9°C , total annual precipitation is 800 to 1359 mm, and the average growing season is 150 to 179 days.

Réserve de biodiversité projetée des Îles-du-Réservoir-Gouin is part of the Rivière Saint-Maurice watershed. There are numerous wetlands in the protected territory, including large bogs/fens, undifferentiated marshes, poor to rich coniferous swamps, flooded swamps, non-forested wetlands and a few ponds/pools.

The woodlands present in most of the area are coniferous or mixed, with very few deciduous stands. All age classes are represented. However, virtually all the forests on the largest islands in the proposed reserve are under 40 years old. Nonetheless, the parts that do not seem to have been logged are over 110 years old, in fact are old-growth forests. The other islands of the proposed reserve have forest stands in all age categories. Some of the islands are almost totally covered with forests over 110 years old.

The territory of the proposed reserve is at the northern periphery of the balsam fir-white birch bioclimatic domain, in the continuous boreal forest. Stands of balsam fir-white birch comprise the potential vegetation on mesic sites. Black spruce-moss stands, spruce-cladonia-green alder stands, black spruce-speckled alder stands, and black spruce-peat moss stands occupy other parts of the islands.

According to the literature, black bear and moose are the principal large mammals in the southern Laurentian natural province. Beaver, raccoon and fisher are also abundant. Walleye, northern pike, lake whitefish, yellow perch and white sucker are the dominant species of fish in Réservoir Gouin, but there are also lake cisco, monkfish, longnose sucker, fallfish, round whitefish, golden shiner, spottail shiner, slimy sculpin, trout-perch and logperch. Lake trout and brook trout, though abundant in the southern Laurentian natural province, have not been caught in the reservoir.

There are numerous biological refuges just outside the proposed reserve, and three other protected areas nearby: Réserve de biodiversité projetée Sikitakan Sipi, on the southeast shore of the reservoir; the heronry at Lac du Déserteur, which protects a nesting area for great blue heron; and a shoreline protection strip of 0-200 metres just east of the proposed reserve.

There are 10 occurrences of bald eagle (*Haliaeetus leucocephalus*) on islands not included in the proposed reserve and on the shores of Réservoir Gouin. This large-range vulnerable species uses the territory of the proposed reserve for nesting and feeding. Two occurrences of Barrow's Goldeneye, population 1 (*Bucephala islandica*, pop 1) have been observed some twenty kilometres from the east and west shores of Réservoir Gouin. This vulnerable species could frequent the proposed reserve to feed and to raise its young.

3.3. Land occupation and uses

There are 12 resort leases on the islands of the proposed reserve, along with 3 accommodation leases held by an outfitter with non-exclusive rights, and 1 lease for other commercial purposes. Based on the available data, there are also a number of land rights (resort, outfitter with non-exclusive rights, and 3 leases for other commercial purposes) around the shores of Réservoir Gouin.

The proposed reserve is located entirely in the Abitibi beaver reserve. People from the community of Opitciwan may continue to use the islands of the proposed reserve for their traditional activities of hunting, fishing, trapping and gathering.

The territory of the proposed reserve is in fur-bearing animal management unit 31, and in hunting and fishing zone 14. Also, Réservoir Gouin is under lease for exclusive sport fishing rights other than outfitting activities (community wildlife area), granted to the Corporation de gestion du Réservoir Gouin, an organization that the MDDELCC wishes to include in the management of the proposed reserve.

A canoe-kayak route crosses Réservoir Gouin, passing some of the islands in the proposed reserve.

In the southeast arm of the reservoir, much of the largest island in the proposed reserve was recently logged. With time, the ecosystems there will recover from this disturbance, and a natural cover of old forest will be re-established. Ecosystems on the other islands in the proposed reserve are remarkably intact, with no roads at all to fragment them.

4. Activities framework

§ Introduction

The purpose of the proposed biodiversity reserve is to protect natural environments and their components. Activities that may have a significant impact on ecosystems and biodiversity, particularly industrial activities, are prohibited therein. This type of protected area allows the pursuit of less damaging activities and occupancies, namely recreational, wildlife, ecotourism and educational activities and occupancies.

The proposed biodiversity reserve must be considered to be a territory dedicated to the protection of the natural environment, nature discovery and recreation.

Activities carried on within the proposed biodiversity reserve are governed mainly by the provisions of the Natural Heritage Conservation Act (chapter C-61.01).

As provided in the Act, the main activities prohibited in an area to which status as a proposed biodiversity reserve has been assigned are

- mining, and gas or petroleum development;
- forest development activities within the meaning of section 4 of the Sustainable Forest Development Act (chapter A-18.1);
- the development of hydraulic resources and any production of energy on a commercial or industrial basis.

Although fundamental for the protection of the territory and ecosystems therein, the prohibitions do not cover all the standards deemed to be desirable to ensure the good management of the proposed biodiversity reserve and the conservation of the natural environment. The Natural Heritage Conservation Act makes it possible to specify in the conservation plan the legal framework applicable in the territory of the proposed biodiversity reserve.

The provisions in this section provide for prohibitions in addition to those already prescribed by law and regulate certain activities allowed to better ensure the protection of the natural environment, in conformity with the principles of conservation and other objectives of management of the proposed biodiversity reserve. Thus certain activities are subject to the prior authorization from the Minister.

The measures contained in this section concern in particular the new interventions in the territory and do not generally call into question existing facilities or certain activities already under way in the territory, thereby preserving a number of existing uses. Lastly, the measures also contain, for certain activities, exemptions from the requirement to obtain an authorization.

The measures do not distinguish, among all the activities subject to an authorization, those that are considered to be compatible from those that are considered to be incompatible with the vocation of the proposed biodiversity reserve. This last status (temporary) is managed in a manner very similar to the permanent status and basic information concerning the compatibility or incompatibility of each type of activity may be found in the document *Activity Framework for Biodiversity Reserves and Aquatic Reserves*, available on the website of the MDDELCC at

http://www.mddelcc.gouv.qc.ca/biodiversite/aires_protegees/regime-activites/regime-activite-reserve-bio-aqua-en.pdf.

§ Prohibitions, prior authorizations and other conditions governing certain activities in the proposed biodiversity reserve

§ Protection of resources and the natural environment

4.1. Subject to the prohibition in the second paragraph, no person may establish in the proposed reserve any specimens or individuals of a native or non-native species of fauna, including by stocking, unless the person has been authorized by the Minister.

No person may stock a watercourse or body of water for aquaculture, commercial fishing or any other commercial purpose.

No person may establish in the proposed reserve a non-native species of flora, unless the person has been authorized by the Minister.

4.2. No person may use fertilizer or fertilizing material in the proposed reserve. Compost for domestic purposes is permitted if used at least 20 metres from a watercourse or body of water measured from the high-water mark.

The high-water mark means the high-water mark defined in the Protection Policy for Lakeshores, Riverbanks, Littoral Zones and Floodplains (chapter Q-2, r. 35).

4.3. No person may remove species of flora, small fruits or any other non-timber forest product by mechanical means.

4.4. No person may, unless the person has been authorized by the Minister,

- (1) intervene in a wetland area, including a marsh, swamp or bog;
- (2) modify the proposed reserve's natural drainage or water regime, including by creating or developing watercourses or bodies of water;
- (3) dig, fill, obstruct or divert a watercourse or body of water;
- (4) install or erect any structure, infrastructure or new works in or on the bed, banks, shores or floodplain of a watercourse or body of water, although no authorization is required for minor works such as a wharf, platform or boathouse erected for private purposes and free of charge under section 2 of the Regulation respecting the water property in the domain of the State (chapter R-13, r. 1);
- (5) carry on any activity other than those referred to in the preceding paragraphs that is likely to degrade the bed, banks or shores of a body of water or watercourse or directly and substantially affect the quality or biochemical characteristics of aquatic or riparian environments or wetland areas in the proposed reserve, including by discharging or dumping waste or pollutants into those areas;
- (6) carry out soil development work or carry on an activity that is likely to degrade the soil or a geological formation or damage the vegetation cover, such as stripping, the digging of trenches or excavation work, including any burial, earthwork, removal or displacement of surface materials or vegetation cover, for any purpose;
- (7) install or erect any structure, infrastructure or new works;
- (8) reconstruct or demolish a structure, infrastructure or works;
- (9) use a pesticide, although no authorization is required for the use of personal insect repellent;
- (10) carry on educational or research-related activities if the activities are likely to significantly damage or disturb the natural environment, in particular because of the nature or size of the samples taken or the invasive character of the method or process used; or
- (11) hold a sports event, tournament, rally or similar event if the activity implies sampling for fauna or flora resources or the use of a vehicle, motorized or not.

4.5. Despite paragraphs 6, 7 and 8 of section 4.4, no authorization is required to carry out work referred to in subparagraph 1 of this section when the requirements of subparagraph 2 are met.

- (1) The work involves
 - (a) work to maintain, repair or upgrade a structure, infrastructure or works such as a camp, cottage, road or trail, including ancillary facilities such as lookouts or stairs;

(b) the construction or erection of

i. an appurtenance or ancillary facility of a trapping camp, rough shelter, shelter or cottage such as a shed, well, water intake or sanitary facilities; or

ii. a trapping camp, rough shelter, shelter or cottage if such a building was permitted under the right to use or occupy the land but had not been constructed or installed on the effective date of the status as a proposed biodiversity reserve; or

(c) the demolition or reconstruction of a trapping camp, rough shelter, shelter or cottage, including an appurtenance or ancillary facility such as a shed, well, water intake or sanitary facilities.

(2) The work is carried out in compliance with the following requirements:

(a) the work involves a structure, infrastructure or works permitted within the proposed reserve;

(b) the work is carried out within the area of land or right of way subject to the right to use or occupy the land in the proposed reserve, whether the right results from a lease, servitude or other form of title, permit or authorization;

(c) the nature of the work or elements erected by the work will not operate to increase the area of land that may remain deforested beyond the limits permitted under the provisions applicable to the sale, lease and granting of immovable rights under the Act respecting the lands in the domain of the State (chapter T-8.1) and, if applicable, the limits allowed under an authorization for the structure, works or infrastructure;

(d) the work is carried out in compliance with the conditions of a permit or authorization issued for the work or in connection with the structure, infrastructure or works involved, and in accordance with the laws and regulations that apply; and

(e) for roads in the forest, the work must not operate to alter or exceed the existing right of way, widen the roadway or convert the road to a higher class.

For the purposes of this section, repair and upgrading work includes work to replace or erect works or facilities to comply with the requirements of an environmental regulation.

4.6. No person may bury, abandon or dispose of waste, snow or other residual materials elsewhere than in waste disposal containers, facilities or sites determined by the Minister or in another place with the authorization of the Minister.

Despite the first paragraph, an outfitting operation or an outfitter holding a lease does not require an authorization to use a disposal facility or site in compliance with the Environment Quality Act (chapter Q-2) and its regulations if the outfitting operation or the outfitter was already using the facility or site on the effective date of the protection status as a proposed biodiversity reserve.

§ Rules of conduct for users

4.7. No person may enter, carry on an activity or operate a vehicle in a given sector of the reserve if the signage erected by the Minister restricts access, traffic or certain activities in order to protect the public from a danger or to avoid placing the fauna, flora or other components of the natural environment at risk, unless the person has been authorized by the Minister.

4.8. No person may destroy, remove, move or damage any poster, sign, notice or other types of signage posted by the Minister within the proposed reserve.

§ Activities requiring an authorization

4.9. No person may occupy or use the same site in the proposed reserve for a period of more than 90 days in the same year, unless the person has been authorized by the Minister.

(1) For the purposes of the first paragraph,

(a) the occupation or use of a site includes

i. staying or settling in the proposed reserve, including for vacation purposes;

ii. installing a camp or shelter in the proposed reserve; and

iii. installing, burying or leaving property in the proposed reserve, including equipment, any device or a vehicle;

(b) "same site" means any other site within a radius of 1 kilometre from the site;

(2) Despite the first paragraph, no authorization is required if a person,

(a) on the effective date of the protection status as a proposed biodiversity reserve, was a party to a lease or had already obtained another form of right or authorization allowing the person to legally occupy the land under the Act respecting the lands in the domain of the State or, if applicable, the Act respecting the conservation and development of wildlife (chapter C-61.1), and whose right to occupy the land is renewed or extended on the same conditions, subject to possible changes in fees;

(b) in accordance with the law, has entitlement under a sublease, an assignment of a lease or a transfer of a right or authorization referred to in subparagraph a, and whose right to occupy the land is renewed or extended on the same conditions, subject to possible changes in fees; or

(c) elects to acquire land the person legally occupies on the effective date of the protection status as a proposed biodiversity reserve, pursuant to the Act respecting the lands in the domain of the State.

4.10. (1) No person may carry on forest management activities to meet domestic needs or for the purpose of maintaining biodiversity, unless the person has been authorized by the Minister.

(2) Despite subsection 1, the authorization of the Minister is not required if a person staying or residing in the proposed reserve collects wood to make a campfire.

An authorization is also not required if a person collects firewood to meet domestic needs in the following cases and on the following conditions:

(a) the wood is collected to supply a trapping camp or a rough shelter permitted within the proposed reserve if

i. the wood is collected by a person in compliance with the conditions set out in the permit for the harvest of firewood for domestic purposes issued by the Minister of Forests, Wildlife and Parks under the Sustainable Forest Development Act (chapter A-18.1);

ii. the quantity of wood collected does not exceed 7 apparent cubic metres per year;

(b) in all other cases if

i. the wood is collected within a sector designated by the Minister of Forests, Wildlife and Parks as a sector for which a permit for the harvest of firewood for domestic purposes under the Sustainable Forest Development Act may be issued, and for which, on the effective date of the protection status as a proposed biodiversity reserve, a designation as such had already been made by the Minister;

ii. the wood is collected by a person who, on the effective date of the protection status as a proposed biodiversity reserve or in any of the 3 preceding years, held a permit for the harvest of firewood for domestic purposes allowing the person to harvest firewood within the proposed reserve;

iii. the wood is collected by a person in compliance with the conditions set out in the permit for the harvest of firewood for domestic purposes issued by the Minister of Forests, Wildlife and Parks under the Sustainable Forest Development Act.

(3) Despite subsection 1, an authorization to carry on a forest management activity is not required if a person authorized by lease to occupy land within the proposed reserve in accordance with this conservation plan carries on the forest management activity for the purpose of

(a) clearing, maintaining or creating visual openings, or any other similar removal work permitted under the provisions governing the sale, lease and granting of immovable rights under the Act respecting the lands in the domain of the State, including work for access roads, stairs and other trails permitted under those provisions; or

(b) clearing the necessary area for the installation, connection, maintenance, repair, reconstruction or upgrading of facilities, lines or mains for water, sewer, electric power or telecommunications services.

If the work referred to in paragraph *b* of subsection 3 is carried on for or under the responsibility of an enterprise providing any of those services, the work requires the prior authorization of the Minister, other than in the case of the exemptions in sections 4.12 and 4.14.

(4) Despite subsection 1, an authorization to carry on a forest management activity is not required to maintain a sugar bush operation and collect maple products to meet domestic needs if the activity is

(a) carried on by a person who, on the effective date of the protection status as a proposed biodiversity reserve or in any of the 3 preceding years, held a permit for the operation of a sugar bush issued by the Minister of Forests, Wildlife and Parks under the Sustainable Forest Development Act allowing the person to carry on sugar bush activities in the territory of the proposed reserve;

(b) carried on within an area that, under the permit received, was already the subject of sugar bush activities on the effective date of the protection status as a proposed biodiversity reserve or in any of the 3 preceding years;

(c) carried on by a person in conformity with the conditions of the permit for a sugar bush operation issued by the Minister of Forests, Wildlife and Parks under the Sustainable Forest Development Act.

4.11. No person may carry on commercial activities in the proposed biodiversity reserve, unless the person has been authorized by the Minister.

Despite the first paragraph, no authorization is required

(a) if the activity does not imply sampling for fauna or flora resources or the use of a motor vehicle;

(b) to carry on commercial activities which, on the effective date of the protection status as a proposed biodiversity reserve, was the subject of a right to use the land for such a purpose, whether the right results from a lease or other form of title, permit or authorization, within the limits of the right.

§ Authorization exemptions

4.12. Despite the preceding provisions, an authorization is not required for an activity or other form of intervention within the proposed reserve if urgent action is necessary to prevent harm to the health or safety of persons, or to repair or prevent damage caused by a real or apprehended disaster. The person concerned must, however, immediately inform the Minister of the activity or intervention that has taken place.

4.13 The members of a Native community who, for food, ritual or social purposes, carry on an intervention or an activity within the proposed reserve are exempted from obtaining an authorization.

4.14 Despite the preceding provisions, the following activities and interventions carried out by Hydro-Québec (Société) or by any other person for Hydro-Québec do not require the prior authorization of the Minister under this conservation plan:

(1) any activity or intervention required within the proposed reserve to complete a project for which express authorization had previously been given by the Government and the Minister, or only by the Minister, in accordance with the Environment Quality Act, if the activity or intervention is carried out in compliance with the authorizations issued;

(2) any activity or intervention necessary for the preparation and presentation of a pre-project report for a project requiring an authorization under the Environment Quality Act; and

(3) any activity or intervention relating to a project requiring the prior authorization of the Minister under the Environment Quality Act if the activity or intervention is in response to a request for a clarification or for additional information made by the Minister to the Société, and the activity or intervention is carried out in conformity with the request.

The Société is to keep the Minister informed of the various activities or interventions referred to in this section it proposes to carry out before the work is begun in the proposed reserve.

For the purposes of this section, the activities and interventions of the Société include but are not restricted to pre-project studies, analysis work or field research, work required to study and ascertain the impact of electric power transmission and distribution line corridors and rights of way, geological or geophysical surveys and survey lines, and the opening and maintenance of roads required for the purposes of access, construction or traffic incidental to the work.

5. Activities governed by other laws

Certain activities that could potentially be practised in the proposed biodiversity reserve are also governed by other applicable legislative and regulatory provisions, and some require a permit or authorization or the payment of certain fees. Certain activities could be prohibited or limited under other laws or regulations applicable on the territory of the proposed reserve.

Within the proposed biodiversity reserve, a particular legal framework may govern permitted activities under the following categories:

- **Protection of the environment:** measures stipulated by the *Environment Quality Act* (chapter Q-2) and its regulations;
- **Plant species designated as threatened or vulnerable:** measures prohibiting the harvesting of such species under the *Act respecting threatened or vulnerable species* (chapter E-12.01);
- **Exploitation and conservation of wildlife resources:** measures stipulated by the *Act respecting the Conservation and Development of Wildlife* (chapter C-61.1) and its regulations, including provisions related to threatened or vulnerable wildlife species, outfitters and beaver reserves, and measures in the applicable federal laws and regulations, including the legislation and regulations on fisheries;
- **Archeological research and discoveries:** measures stipulated by the *Cultural Heritage Act* (chapter P-9.002);
- **Access and property rights related to the domain of the State:** measures stipulated by the *Act Respecting the Lands in the Domain of the State* (chapter T-8.1) and by the *Watercourses Act* (chapter R-13);

- **Issuance and oversight of forest development permits** (harvesting of firewood for domestic purposes, wildlife development, recreational development); and **delivery of authorizations** (forest roads): measures stipulated by the *Sustainable Forest Development Act* (chapter A-18.1);
- **Travel**: measures stipulated by the *Act Respecting the Lands in the Domain of the State* and by the regulations on motor vehicle travel in fragile environments, under the *Environment Quality Act*;
- **Construction and development standards**: regulatory measures adopted by local and regional municipal authorities in accordance with the applicable laws.

6. Responsibilities of the Minister of Sustainable Development, Environment and the Fight against Climate Change

The Minister of Sustainable Development, Environment and the Fight against Climate Change is responsible for the management of Réserve de biodiversité projetée des Îles-du-Réservoir-Gouin. Among other things, the Minister sees to the control and supervision of activities that may be practised there. In his management, the Minister enjoys the collaboration and participation of other government representatives that have specific responsibilities in or adjacent to the territory, including the Minister of Energy and Natural Resources and the Minister of Forests, Wildlife and Parks, and their delegates. In performing their functions they will take into account the protection desired for these natural environments and the protection status they are now granted.

Appendix 1

Map of Réserve de biodiversité projetée des Îles-du-Réservoir-Gouin

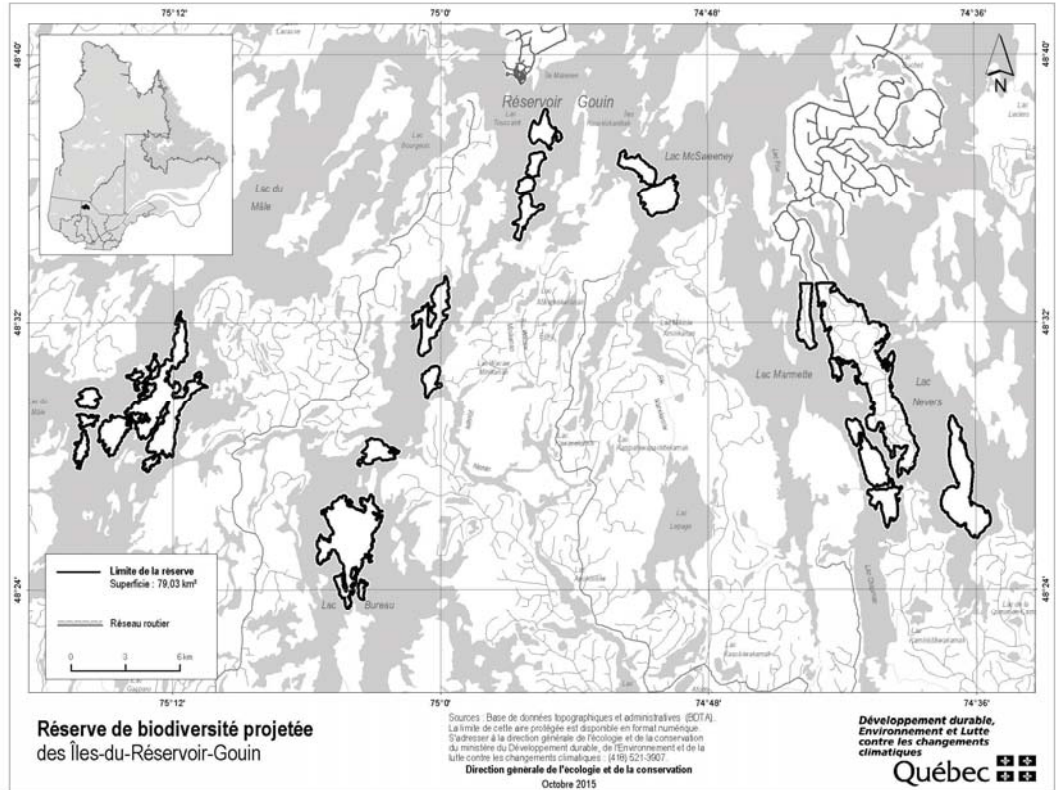

102802

Draft conservation plan

Natural Heritage Conservation Act
(chapter C-61.01)

Réserve de biodiversité projetée du Lac-Wayagamac — Temporary protection status

Notice is hereby given, in accordance with sections 10 and 11 of the Regulations Act (chapter R-18.1), that the Minister of Sustainable Development, Environment and the Fight Against Climate Change intends to assign a temporary protection status as a proposed biodiversity reserve to the territory in the conservation plan established for the Réserve de biodiversité projetée du Lac-Wayagamac, appearing below, on the expiry of 45 days following this publication.

The setting aside of the territory, in accordance with the Natural Heritage Conservation Act, will be for a period of four years. The assignment of a temporary protection status as a proposed biodiversity reserve will make the activities framework provided for in the Act and in the conservation plan established for the proposed biodiversity reserve applicable to the territory designated in the plan accompanying it.

The activities framework is set out in section 4 of the draft conservation plan of the Réserve de biodiversité projetée du Lac-Wayagamac. It provides for prohibitions in addition to those set out in the Act and it regulates the carrying out of certain activities that may be carried out within the territory to better ensure the protection of the natural environment, in conformity with the principles of conservation and other objectives of management of the proposed biodiversity reserve. Thus certain activities are subject to the prior authorization from the Minister.

Further information may be obtained by contacting Agathe Cimon, Director, Direction des aires protégées, Ministère du Développement durable, de l'Environnement et de la Lutte contre les changements climatiques, édifice Marie-Guyart, 4^e étage, boîte 21, 675, boulevard René-Lévesque Est, Québec (Québec) G1R 5V7; telephone: 418 521-3907, extension 4426; fax: 418 646-6169; email: agathe.cimon@mddelcc.gouv.qc.ca

Any person wishing to comment on the matter is requested to submit written comments within the 45-day period to Agathe Cimon, Director, Direction des aires protégées, Ministère du Développement durable, de l'Environnement et de la Lutte contre les changements climatiques, at the above address.

DAVID HEURTEL,
*Minister of Sustainable Development,
Environment and the
Fight Against Climate Change*

Temporary protection status assigned as Réserve de biodiversité projetée du Lac-Wayagamac

Natural Heritage Conservation Act
(chapter C-61.01, ss. 27 and 28)

1. The conservation plan of the Réserve de biodiversité projetée du Lac-Wayagamac appears in Schedule A.

2. The territory in the Schedule to the conservation plan constitutes the Réserve de biodiversité projetée du Lac-Wayagamac.

3. The temporary status as proposed biodiversity reserve, for a period of 4 years, and the conservation plan of the Réserve de biodiversité projetée du Lac-Wayagamac, applicable to the territory appearing as a schedule to the document, come into force on the fifteenth day following the date of their publication in the *Gazette officielle du Québec*.

SCHEDULE A

CONSERVATION PLAN OF THE RÉSERVE DE BIODIVERSITÉ PROJETÉE DU LAC-WAYAGAMAC

(s. 1)

QUÉBEC STRATEGY FOR PROTECTED AREAS

**Réserve de
biodiversité
projetée du
Lac-
Wayagamac****Conservation plan**

March 2016

1. Protection status and toponym

The legal protection status of the territory described below is that of proposed biodiversity reserve, a status governed by the *Natural Heritage Conservation Act* (chapter C-61.01).

The permanent protection status proposed for the territory is that of “biodiversity reserve”, this status also being governed by the *Natural Heritage Conservation Act*.

The provisional toponym is: Réserve de biodiversité projetée du Lac-Wayagamac. The official toponym will be determined when the territory is given permanent protection status.

2. Conservation objectives

Réserve de biodiversité projetée du Lac-Wayagamac was created primarily to protect and maintain biological diversity and the associated natural and cultural resources. Additionally, protection of this territory will augment the representativeness of the regional and national network of protected areas, since it has multiple components of ecological interest that are representative of characteristic ecosystems in the La Tuque depression natural region (see section 3.2). Protection of these ecosystems will allow the practice of recreational and tourism activities to continue on the territory.

3. Plan and description

3.1. Geographical location, boundaries and dimensions

The boundaries and location of Réserve de biodiversité projetée du Lac-Wayagamac are illustrated in Appendix 1.

Réserve de biodiversité projetée du Lac-Wayagamac is located in the agglomeration of La Tuque, in the administrative region of Mauricie. More precisely, it is 5 km east of downtown La Tuque, between 47° 18' and 47° 26' north latitude and between 72° 26' and 72° 43' west longitude.

The proposed reserve covers an area of 130.91 km² surrounding Lac Wayagamac and Petit Lac Wayagamac.

The private lands on the northern shores of these two lakes, and the right of way of the Chambord–Grand-Mère gas pipeline through the northwest portion, are excluded from the proposed reserve.

A few passable roads provide access to the proposed reserve, including one, crossing in an east-west direction, that serves the private properties excluded from the boundaries of the proposed reserve. A major road skirts the western boundary.

3.2. Ecological portrait

Réserve de biodiversité projetée du Lac-Wayagamac is in the southern Laurentian natural province, more precisely in the La Tuque depression natural region, in the Lac Wayagamac low hills physiographic complex.

The relief of the proposed reserve is essentially low hills, the elevation ranging from 280 to 470 m, with an average elevation of about 350 m. Nearly a third of the area of the proposed reserve consists of bodies of water.

West of Lac Wayagamac, the geological foundation (Grenville geological province) is composed of a paragneiss-quartzite-amphibolite complex. In the central part the foundation consists of a grey gneiss, plagioclase, biotite and/or hornblende complex, mafic gneiss with hornblende and/or biotite, gneissic amphibolite and ultramafic rocks. As for the eastern part, there the bedrock is essentially a complex of syenite, monzonite, granodiorite and diorite.

The surface deposits of the proposed reserve are glacial in origin, with no particular morphology: primarily undifferentiated tills of medium thickness (50 cm to 1 m) with rare to frequent rocky outcrops. There are also thin to thick fluvio-glacial (juxtaglacial) and organic deposits.

The proposed biodiversity reserve is subject to a mild continental subarctic climate, subhumid with a long growing season. The average annual temperature is 1.9 to 4.5°C, total annual precipitation is 800 to 1359 mm, and the average growing season is 180 to 209 days.

Lac Wayagamac is the main source of drinking water for the city of La Tuque. Its water is therefore tested on a monthly basis (at three sampling stations) by partners of the MDDELCC. The data show that Lac Wayagamac is an ultra-oligotrophic lake, meaning one with little or no eutrophication. Based on its analyses, the MDDELCC considers that the lake and its water quality should be protected.

The waters of Lac Wayagamac and Petit Lac Wayagamac empty into Rivière Saint-Maurice via Petite rivière Bostonnais. Virtually all the territory of the proposed reserve is in the watershed of these rivers. However, a small northeastern portion of the territory drains into Rivière Jeannotte, which is part of the Rivière Batiscan basin. There are numerous bogs/fens in the protected territory, along with various shrub swamps and flooded swamps, and a few rich or very poor coniferous swamps. Wetlands are much more numerous in the area north of Lac Wayagamac and Petit Lac Wayagamac.

Most of the proposed reserve is at the northern limit of Québec's deciduous forest. A small portion is in the mixed forest, where there is a limited presence of conifer stands. This makes for an exceptional diversity of forest stands, lending particular value to the protected area for the future observation of climate change impacts. All age classes are represented, but based on the available data nearly half the stands are of medium age (40-80 years), with numerous old-growth forests.

By far the greater part of Réserve de biodiversité projetée du Lac-Wayagamac is in the maple-yellow birch bioclimatic domain, except for a small portion on the western side that is in the fir-yellow birch domain. The potential vegetation on mesic sites is as follows: maple-yellow birch stands in mid-slope areas, fir-yellow birch stands on the upper slopes, and maple-yellow birch-beech stands on well-drained hilltops.

At present, the dominant woodlands in the proposed reserve are stands of yellow birch and stands of sugar maple. Stands of white birch, balsam fir, red maple, and stands of black spruce, aspen, red or jack pine, mixed conifers, and tolerant hardwoods, complete the forest cover of Réserve de biodiversité projetée du Lac-Wayagamac.

In terms of wildlife, there are brook trout, Arctic char *oquassa*, white and longnose sucker, yellow perch, fallfish, bullhead, cyprinids, crayfish, great blue heron, double-crested cormorant, black-crowned night heron, and herring gull. Data on wildlife captures in ZEC de la Bessonne highlight the presence of moose, black bear, woodcock, hare, ruffed grouse and spruce grouse. White-tailed deer could also frequent the area.

The proposed reserve encompasses three biological refuges (#04251R174, #04251R196 and #04251R086), and two wildlife habitats, both on Île Steamboat in Lac Wayagamac: a heronry (#03-04-0011-2006) and a bird colony (#04-04-0001-1979). Another biological refuge is just northwest of the proposed reserve. A species likely to be designated threatened or vulnerable, Arctic char *oquassa* (*Salvelinus alpinus* *oquassa*) has been caught in lakes Wayagamac, Petit lac Wayagamac, Long and Todd/Bordeleau. All four lakes are considered sites of wildlife interest. The same species has also been caught not far from the proposed reserve, at Lac Tom and Lac du Chêne in ZEC de la Bessonne.

3.3. Land occupation and uses

There are 11 resort leases in the proposed reserve, 1 lease for the purpose of recreational, educational or sport activities for non-profit community use (an accommodation site operated by the Commission scolaire de L'Énergie), and a dam (Barrage Wayagamac) on Petite rivière Bostonnais. Based on data from the Ministère des Forêts, de la Faune et des Parcs, there are also 2 trapping camps and 7 trapping grounds.

More than 80% of the territory of Réserve de biodiversité projetée du Lac-Wayagamac is in ZEC de la Bessonne, covering about 20% of it. The proposed reserve overlaps two fur-bearing animal management units: unit 33 (northwest of Lac Wayagamac) and unit 34 (all the rest of the protected territory). It is also part of hunting and fishing zone 26.

Provincial snowmobile trail TQ73 and regional snowmobile trail TR355 cross the territory of the proposed reserve in an east-west direction, skirting the southern boundary. There are two backcountry campsites, a fish-cleaning site, and two dams operated by the city of La Tuque (Barrage Wayagamac and Barrage de la Pointe-Bostonnais). Additionally, electrical distribution line LAT 222 1Ph enters the proposed reserve to a distance of over 5 km.

Finally, the territory and its ecosystems are fragmented by a number of passable roads and forest roads, chiefly in the north and east. The use and maintenance of these roads, and of all the infrastructures mentioned above (dams, trails, campsites, distribution line, etc.), may continue subject to the Activities Framework described in section 4.

4. Activities framework

§ Introduction

The purpose of the proposed biodiversity reserve is to protect natural environments and their components. Activities that may have a significant impact on ecosystems and biodiversity, particularly industrial activities, are prohibited therein. This type of protected area allows the pursuit of less damaging activities and occupancies, namely recreational, wildlife, ecotourism and educational activities and occupancies. To preserve and protect the state and uses of lac Wayagamac and Petit lac Wayagamac, the management of the proposed biodiversity reserve will take into account particularly the need to limit the input of nutrients from human activities into the watershed.

The proposed biodiversity reserve must be considered to be a territory dedicated to the protection of the natural environment, nature discovery and recreation.

Activities carried on within the proposed biodiversity reserve are governed mainly by the provisions of the Natural Heritage Conservation Act (chapter C-61.01).

As provided in the Act, the main activities prohibited in an area to which status as a proposed biodiversity reserve has been assigned are

- mining, and gas or petroleum development;
- forest development activities within the meaning of section 4 of the Sustainable Forest Development Act (chapter A-18.1);
- the development of hydraulic resources and any production of energy on a commercial or industrial basis.

Although fundamental for the protection of the territory and ecosystems therein, the prohibitions do not cover all the standards deemed to be desirable to ensure the good management of the proposed biodiversity reserve and the conservation of the natural environment. The Natural Heritage Conservation Act makes it possible to specify in the conservation plan the legal framework applicable in the territory of the proposed biodiversity reserve.

The provisions in this section provide for prohibitions in addition to those already prescribed by law and regulate certain activities allowed to better ensure the protection of the natural environment, in conformity with the principles of conservation and other objectives of management of the proposed biodiversity reserve. Thus certain activities are subject to the prior authorization from the Minister.

The measures contained in this section concern in particular the new interventions in the territory and do not generally call into question existing facilities or certain activities already under way in the territory, thereby preserving a number of existing uses. Lastly, the measures also contain, for certain activities, exemptions from the requirement to obtain an authorization.

The measures do not distinguish, among all the activities subject to an authorization, those that are considered to be compatible from those that are considered to be incompatible with the vocation of the proposed biodiversity reserve. This last status (temporary) is managed in a manner very similar to the permanent status and basic information concerning the compatibility or incompatibility of each type of activity may be found in the document *Activity Framework for Biodiversity Reserves and Aquatic Reserves*, available on the website of the MDDELCC at

http://www.mddelcc.gouv.qc.ca/biodiversite/aires_protegees/regime-activites/regime-activite-reserve-bio-aqua-en.pdf.

§ Prohibitions, prior authorizations and other conditions governing certain activities in the proposed biodiversity reserve

§ Protection of resources and the natural environment

4.1. Subject to the prohibition in the second paragraph, no person may establish in the proposed reserve any specimens or individuals of a native or non-native species of fauna, including by stocking, unless the person has been authorized by the Minister.

No person may stock a watercourse or body of water for aquaculture, commercial fishing or any other commercial purpose.

No person may establish in the proposed reserve a non-native species of flora, unless the person has been authorized by the Minister.

4.2. No person may use fertilizer or fertilizing material in the proposed reserve. Compost for domestic purposes is permitted if used at least 20 metres from a watercourse or body of water measured from the high-water mark.

The high-water mark means the high-water mark defined in the Protection Policy for Lakeshores, Riverbanks, Littoral Zones and Floodplains (chapter Q-2, r. 35).

4.3. No person may remove species of flora, small fruits or any other non-timber forest product by mechanical means.

4.4. No person may, unless the person has been authorized by the Minister,

- (1) intervene in a wetland area, including a marsh, swamp or bog;
- (2) modify the proposed reserve's natural drainage or water regime, including by creating or developing watercourses or bodies of water;
- (3) dig, fill, obstruct or divert a watercourse or body of water;
- (4) install or erect any structure, infrastructure or new works in or on the bed, banks, shores or floodplain of a watercourse or body of water, although no authorization is required for minor works such as a wharf, platform or boathouse erected for private purposes and free of charge under section 2 of the Regulation respecting the water property in the domain of the State (chapter R-13, r. 1);
- (5) carry on any activity other than those referred to in the preceding paragraphs that is likely to degrade the bed, banks or shores of a body of water or watercourse or directly and substantially affect the quality or biochemical characteristics of aquatic or riparian environments or wetland areas in the proposed reserve, including by discharging or dumping waste or pollutants into those areas;
- (6) carry out soil development work or carry on an activity that is likely to degrade the soil or a geological formation or damage the vegetation cover, such as stripping, the digging of trenches or excavation work, including any burial, earthwork, removal or displacement of surface materials or vegetation cover, for any purpose;
- (7) install or erect any structure, infrastructure or new works;
- (8) reconstruct or demolish a structure, infrastructure or works;
- (9) use a pesticide, although no authorization is required for the use of personal insect repellent;
- (10) carry on educational or research-related activities if the activities are likely to significantly damage or disturb the natural environment, in particular because of the nature or size of the samples taken or the invasive character of the method or process used; or
- (11) hold a sports event, tournament, rally or similar event if the activity implies sampling for fauna or flora resources or the use of a vehicle, motorized or not.

4.5. Despite paragraphs 6, 7 and 8 of section 4.4, no authorization is required to carry out work referred to in subparagraph 1 of this section when the requirements of subparagraph 2 are met.

- (1) The work involves
 - (a) work to maintain, repair or upgrade a structure, infrastructure or works such as a camp, cottage, road or trail, including ancillary facilities such as lookouts or stairs;

(b) the construction or erection of

i. an appurtenance or ancillary facility of a trapping camp, rough shelter, shelter or cottage such as a shed, well, water intake or sanitary facilities; or

ii. a trapping camp, rough shelter, shelter or cottage if such a building was permitted under the right to use or occupy the land but had not been constructed or installed on the effective date of the status as a proposed biodiversity reserve; or

(c) the demolition or reconstruction of a trapping camp, rough shelter, shelter or cottage, including an appurtenance or ancillary facility such as a shed, well, water intake or sanitary facilities.

(2) The work is carried out in compliance with the following requirements:

(a) the work involves a structure, infrastructure or works permitted within the proposed reserve;

(b) the work is carried out within the area of land or right of way subject to the right to use or occupy the land in the proposed reserve, whether the right results from a lease, servitude or other form of title, permit or authorization;

(c) the nature of the work or elements erected by the work will not operate to increase the area of land that may remain deforested beyond the limits permitted under the provisions applicable to the sale, lease and granting of immovable rights under the Act respecting the lands in the domain of the State (chapter T-8.1) and, if applicable, the limits allowed under an authorization for the structure, works or infrastructure;

(d) the work is carried out in compliance with the conditions of a permit or authorization issued for the work or in connection with the structure, infrastructure or works involved, and in accordance with the laws and regulations that apply; and

(e) for roads in the forest, the work must not operate to alter or exceed the existing right of way, widen the roadway or convert the road to a higher class.

For the purposes of this section, repair and upgrading work includes work to replace or erect works or facilities to comply with the requirements of an environmental regulation.

4.6. No person may bury, abandon or dispose of waste, snow or other residual materials elsewhere than in waste disposal containers, facilities or sites determined by the Minister or in another place with the authorization of the Minister.

Despite the first paragraph, an agency managing a controlled zone does not require an authorization to use a disposal facility or site in compliance with the Environment Quality Act (chapter Q-2) and its regulations if the agency was already using the facility or site on the effective date of the protection status as a proposed biodiversity reserve.

§ Rules of conduct for users

4.7. No person may enter, carry on an activity or operate a vehicle in a given sector of the proposed reserve if the signage erected by the Minister restricts access, traffic or certain activities in order to protect the public from a danger or to avoid placing the fauna, flora or other components of the natural environment at risk, unless the person has been authorized by the Minister.

4.8. No person may destroy, remove, move or damage any poster, sign, notice or other types of signage posted by the Minister within the proposed reserve.

§ Activities requiring an authorization

4.9. No person may occupy or use the same site in the proposed reserve for a period of more than 90 days in the same year, unless the person has been authorized by the Minister.

(1) For the purposes of the first paragraph,

(a) the occupation or use of a site includes

i. staying or settling in the proposed reserve, including for vacation purposes;

ii. installing a camp or shelter in the proposed reserve; and

iii. installing, burying or leaving property in the proposed reserve, including equipment, any device or a vehicle;

(b) "same site" means any other site within a radius of 1 kilometre from the site;

(2) Despite the first paragraph, no authorization is required if a person,

(a) on the effective date of the protection status as a proposed biodiversity reserve, was a party to a lease or had already obtained another form of right or authorization allowing the person to legally occupy the land under the Act respecting the lands in the domain of the State or, if applicable, the Act respecting the conservation and development of wildlife (chapter C-61.1), and whose right to occupy the land is renewed or extended on the same conditions, subject to possible changes in fees;

(b) in accordance with the law, has entitlement under a sublease, an assignment of a lease or a transfer of a right or authorization referred to in subparagraph a, and whose right to occupy the land is renewed or extended on the same conditions, subject to possible changes in fees; or

(c) elects to acquire land the person legally occupies on the effective date of the protection status as a proposed biodiversity reserve, pursuant to the Act respecting the lands in the domain of the State.

4.10. (1) No person may carry on forest management activities to meet domestic needs or for the purpose of maintaining biodiversity, unless the person has been authorized by the Minister.

(2) Despite subsection 1, the authorization of the Minister is not required if a person staying or residing in the proposed reserve collects wood to make a campfire.

An authorization is also not required if a person collects firewood to meet domestic needs in the following cases and on the following conditions:

(a) the wood is collected to supply a trapping camp or a rough shelter permitted within the proposed reserve if

i. the wood is collected by a person in compliance with the conditions set out in the permit for the harvest of firewood for domestic purposes issued by the Minister of Forests, Wildlife and Parks under the Sustainable Forest Development Act (chapter A-18.1);

ii. the quantity of wood collected does not exceed 7 apparent cubic metres per year;

(b) in all other cases if

i. the wood is collected within a sector designated by the Minister of Forests, Wildlife and Parks as a sector for which a permit for the harvest of firewood for domestic purposes under the Sustainable Forest Development Act may be issued, and for which, on the effective date of the protection status as a proposed biodiversity reserve, a designation as such had already been made by the Minister;

ii. the wood is collected by a person who, on the effective date of the protection status as a proposed biodiversity reserve or in any of the 3 preceding years, held a permit for the harvest of firewood for domestic purposes allowing the person to harvest firewood within the proposed reserve;

iii. the wood is collected by a person in compliance with the conditions set out in the permit for the harvest of firewood for domestic purposes issued by the Minister of Forests, Wildlife and Parks under the Sustainable Forest Development Act.

(3) Despite subsection 1, an authorization to carry on a forest management activity is not required if a person authorized by lease to occupy land within the proposed reserve in accordance with this conservation plan carries on the forest management activity for the purpose of

(a) clearing, maintaining or creating visual openings, or any other similar removal work permitted under the provisions governing the sale, lease and granting of immovable rights under the Act respecting the lands in the domain of the State, including work for access roads, stairs and other trails permitted under those provisions; or

(b) clearing the necessary area for the installation, connection, maintenance, repair, reconstruction or upgrading of facilities, lines or mains for water, sewer, electric power or telecommunications services.

If the work referred to in paragraph *b* of subsection 3 is carried on for or under the responsibility of an enterprise providing any of those services, the work requires the prior authorization of the Minister, other than in the case of the exemptions in sections 4.12 and 4.14.

(4) Despite subsection 1, an authorization to carry on a forest management activity is not required to maintain a sugar bush operation and collect maple products to meet domestic needs if the activity is

(a) carried on by a person who, on the effective date of the protection status as a proposed biodiversity reserve or in any of the 3 preceding years, held a permit for the operation of a sugar bush issued by the Minister of Forests, Wildlife and Parks under the Sustainable Forest Development Act allowing the person to carry on sugar bush activities in the territory of the proposed reserve;

(b) carried on within an area that, under the permit received, was already the subject of sugar bush activities on the effective date of the protection status as a proposed biodiversity reserve or in any of the 3 preceding years;

(c) carried on by a person in conformity with the conditions of the permit for a sugar bush operation issued by the Minister of Forests, Wildlife and Parks under the Sustainable Forest Development Act.

4.11. No person may carry on commercial activities in the proposed biodiversity reserve, unless the person has been authorized by the Minister.

Despite the first paragraph, no authorization is required

(a) if the activity does not imply sampling for fauna or flora resources or the use of a motor vehicle;

(b) to carry on commercial activities which, on the effective date of the protection status as a proposed biodiversity reserve, was the subject of a right to use the land for such a purpose, whether the right results from a lease or other form of title, permit or authorization, within the limits of the right.

§ Authorization exemptions

4.12. Despite the preceding provisions, an authorization is not required for an activity or other form of intervention within the proposed reserve if urgent action is necessary to prevent harm to the health or safety of persons, or to repair or prevent damage caused by a real or apprehended disaster. The person concerned must, however, immediately inform the Minister of the activity or intervention that has taken place.

4.13 The members of a Native community who, for food, ritual or social purposes, carry on an intervention or an activity within the proposed reserve are exempted from obtaining an authorization.

4.14 Despite the preceding provisions, the following activities and interventions carried out by Hydro-Québec (Société) or by any other person for Hydro-Québec do not require the prior authorization of the Minister under this conservation plan:

(1) any activity or intervention required within the proposed reserve to complete a project for which express authorization had previously been given by the Government and the Minister, or only by the Minister, in accordance with the Environment Quality Act, if the activity or intervention is carried out in compliance with the authorizations issued;

(2) any activity or intervention necessary for the preparation and presentation of a pre-project report for a project requiring an authorization under the Environment Quality Act; and

(3) any activity or intervention relating to a project requiring the prior authorization of the Minister under the Environment Quality Act if the activity or intervention is in response to a request for a clarification or for additional information made by the Minister to the Société, and the activity or intervention is carried out in conformity with the request.

The Société is to keep the Minister informed of the various activities or interventions referred to in this section it proposes to carry out before the work is begun in the proposed reserve.

For the purposes of this section, the activities and interventions of the Société include but are not restricted to pre-project studies, analysis work or field research, work required to study and ascertain the impact of electric power transmission and distribution line corridors and rights of way, geological or geophysical surveys and survey lines, and the opening and maintenance of roads required for the purposes of access, construction or traffic incidental to the work.

5. Activities governed by other laws

Certain activities that could potentially be practised in the proposed biodiversity reserve are also governed by other applicable legislative and regulatory provisions, and some require a permit or authorization or the payment of certain fees. Certain activities could be prohibited or limited under other laws or regulations applicable on the territory of the proposed reserve.

Within the proposed biodiversity reserve, a particular legal framework may govern permitted activities under the following categories:

- **Protection of the environment:** measures stipulated by the *Environment Quality Act* (chapter Q-2) and its regulations;
- **Biological refuges:** protection measures stipulated by the *Sustainable Forest Development Act* (chapter A-18.1, sections 27 to 30);
- **Plant species designated as threatened or vulnerable:** measures prohibiting the harvesting of such species under the *Act respecting threatened or vulnerable species* (chapter E-12.01);
- **Exploitation and conservation of wildlife resources:** measures stipulated by the *Act respecting the Conservation and Development of Wildlife* (chapter C-61.1) and its regulations, including provisions related to threatened or vulnerable wildlife species, wildlife habitat, outfitters and beaver reserves, and measures in the applicable federal laws and regulations, including the legislation and regulations on fisheries;
- **Archeological research and discoveries:** measures stipulated by the *Cultural Heritage Act* (chapter P-9.002);

- **Access and property rights related to the domain of the State:** measures stipulated by the *Act Respecting the Lands in the Domain of the State* (chapter T-8.1) and by the *Watercourses Act* (chapter R-13);
- **Issuance and oversight of forest development permits** (harvesting of firewood for domestic purposes, wildlife development, recreational development); and **delivery of authorizations** (forest roads): measures stipulated by the *Sustainable Forest Development Act* (chapter A-18.1);
- **Travel:** measures stipulated by the *Act Respecting the Lands in the Domain of the State* and by the regulations on motor vehicle travel in fragile environments, under the *Environment Quality Act*;
- **Construction and development standards:** regulatory measures adopted by local and regional municipal authorities in accordance with the applicable laws.

6. Responsibilities of the Minister of Sustainable Development, Environment and the Fight against Climate Change

The Minister of Sustainable Development, Environment and the Fight against Climate Change is responsible for the management of Réserve de biodiversité projetée du Lac-Wayagamac. Among other things, the Minister sees to the control and supervision of activities that may be practised there. In his management, the Minister enjoys the collaboration and participation of other government representatives that have specific responsibilities in or adjacent to the territory, including the Minister of Energy and Natural Resources and the Minister of Forests, Wildlife and Parks, and their delegates. In performing their functions they will take into account the protection desired for these natural environments and the protection status they are now granted.

Appendix 1

Map of Réserve de biodiversité projetée du Lac-Wayagamac

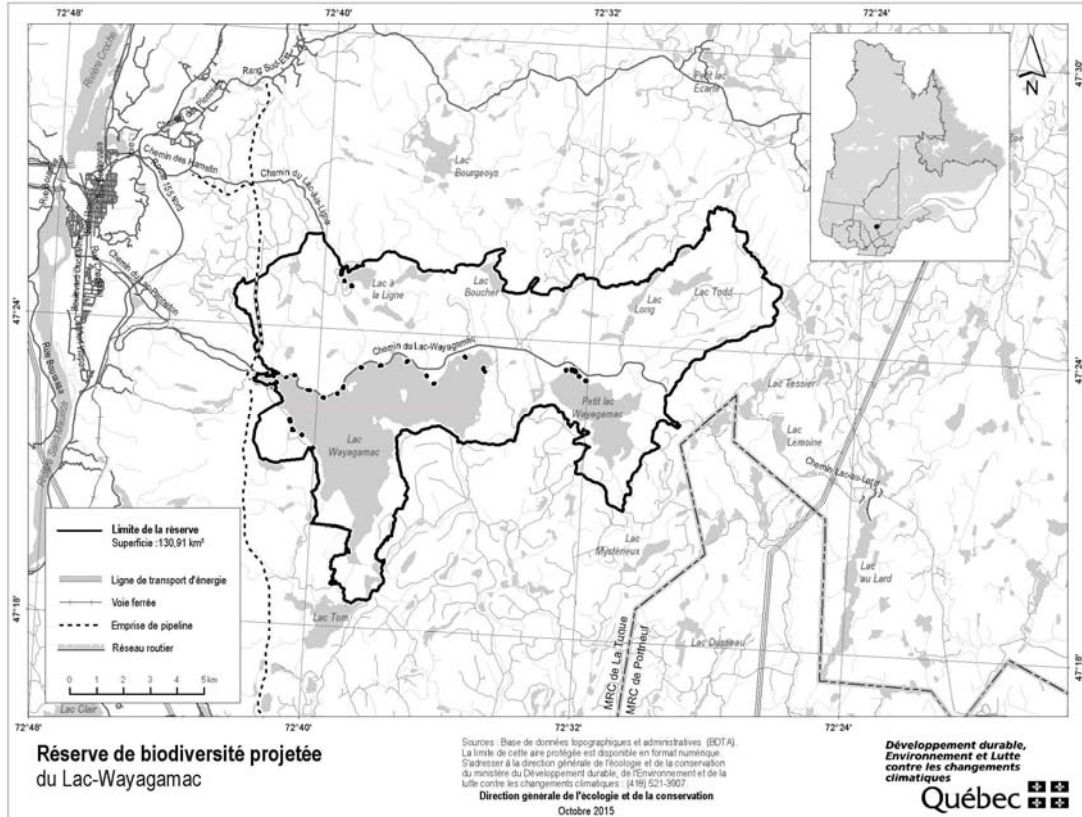

102803

Draft conservation plan

Natural Heritage Conservation Act
(chapter C-61.01)

Réserve de biodiversité projetée Judith-De Brésoles — Temporary protection status

Notice is hereby given, in accordance with sections 10 and 11 of the Regulations Act (chapter R-18.1), that the Minister of Sustainable Development, Environment and the Fight Against Climate Change intends to assign a temporary protection status as a proposed biodiversity reserve to the territory in the conservation plan established for the Réserve de biodiversité projetée Judith-De Brésoles, appearing below, on the expiry of 45 days following this publication.

The setting aside of the territory, in accordance with the Natural Heritage Conservation Act, will be for a period of four years. The assignment of a temporary protection status as a proposed biodiversity reserve will make the activities framework provided for in the Act and in the conservation plan established for the proposed biodiversity reserve applicable to the territory designated in the plan accompanying it.

The activities framework is set out in section 4 of the draft conservation plan of the Réserve de biodiversité projetée Judith-De Brésoles. It provides for prohibitions in addition to those set out in the Act and it regulates the carrying out of certain activities that may be carried out within the territory to better ensure the protection of the natural environment, in conformity with the principles of conservation and other objectives of management of the proposed biodiversity reserve. Thus certain activities are subject to the prior authorization from the Minister.

Further information may be obtained by contacting Agathe Cimon, Director, Direction des aires protégées, Ministère du Développement durable, de l'Environnement et de la Lutte contre les changements climatiques, édifice Marie-Guyart, 4^e étage, boîte 21, 675, boulevard René-Lévesque Est, Québec (Québec) G1R 5V7; telephone: 418 521-3907, extension 4426; fax: 418 646-6169; email: agathe.cimon@mddelcc.gouv.qc.ca

Any person wishing to comment on the matter is requested to submit written comments within the 45-day period to Agathe Cimon, Director, Direction des aires protégées, Ministère du Développement durable, de l'Environnement et de la Lutte contre les changements climatiques, at the above address.

DAVID HEURTEL,
*Minister of Sustainable Development,
Environment and the
Fight Against Climate Change*

Temporary protection status assigned as Réserve de biodiversité projetée Judith-De Brésoles

Natural Heritage Conservation Act
(chapter C-61.01, ss. 27 and 28)

1. The conservation plan of the Réserve de biodiversité projetée Judith-De Brésoles appears in Schedule A.
2. The territory in the Schedule to the conservation plan constitutes the Réserve de biodiversité projetée Judith-De Brésoles.
3. The temporary status as proposed biodiversity reserve, for a period of 4 years, and the conservation plan of the Réserve de biodiversité projetée Judith-De Brésoles, applicable to the territory appearing as a schedule to the document, come into force on the fifteenth day following the date of their publication in the *Gazette officielle du Québec*.

SCHEDULE A

CONSERVATION PLAN OF THE RÉSERVE DE BIODIVERSITÉ PROJETÉE JUDITH-DE BRÉSOLES

(s. 1)

QUÉBEC STRATEGY FOR PROTECTED AREAS



**Réserve de
biodiversité
projetée
Judith-De
Brésoles**

Conservation plan



March 2016

1. Protection status and toponym

The legal protection status of the territory described below is that of proposed biodiversity reserve, a status governed by the *Natural Heritage Conservation Act* (chapter C-61.01).

The permanent protection status proposed for the territory is that of “biodiversity reserve”, this status also being governed by the *Natural Heritage Conservation Act*.

The provisional toponym is: Réserve de biodiversité projetée Judith-De Brésoles. The official toponym will be determined when the territory is given permanent protection status.

2. Conservation objectives

Réserve écologique Judith-De Brésoles and Réserve de biodiversité projetée Judith-De Brésoles together form a nucleus of conservation that will better protect the ecosystems they contain. Creation of the proposed biodiversity reserve will protect and maintain biological diversity and the associated natural and cultural resources. Additionally, protection of this territory will augment the representativeness of the regional and national network of protected areas, since it has multiple components of ecological interest that are representative of characteristic ecosystems in the northern part of the La Tuque depression natural region (see section 3.2). Protection of these ecosystems will allow the practice of recreational and tourism activities to continue on the territory.

3. Plan and description

3.1. Geographical location, boundaries and dimensions

The boundaries and location of Réserve de biodiversité projetée Judith-De Brésoles appear in Appendix 1.

Réserve de biodiversité projetée Judith-De Brésoles is located in the administrative region of Mauricie, about 35 km northeast of downtown La Tuque, between 47° 34' and 47° 38' north latitude and between 72° 17' and 72° 22' west longitude. With a total area of 7.97 km², the proposed reserve sits on either side of Réserve écologique Judith-De Brésoles, extending to the northeast shore of Lac Édouard.

Since there are no roads into the proposed reserve, the main access is by regional snowmobile trail #355, which skirts the western boundary of Réserve écologique Judith-De Brésoles. It can also be accessed by a quad trail in the northeast, or by boat or seaplane via Lac Édouard or Lac aux Orignaux.

3.2. Ecological portrait

Réserve de biodiversité projetée Judith-De Brésoles is in the southern Laurentian natural province, more precisely the northern part of the La Tuque depression natural region, in the northern part of the Lac Wayagamac low hills physiographic complex.

The relief of the proposed reserve is essentially mounds, the elevation ranging from 360 to 450 m, with an average elevation of 395 m.

Around Lac Édouard, in the western part of the proposed reserve, the geological foundation (Grenville geological province) consists of a gneissic complex of quartz-plagioclase, biotite and/or hornblende, along with amphibolites. The eastern part is mostly underlain by granite with pegmatite.

The surface deposits of the proposed reserve are varied and include the following: glacial deposits with no particular morphology, undifferentiated tills of medium thickness (50 cm to 1 m), and fluvio-glacial, proglacial, juxtaglacial and outwash deposits. There are also thick organic deposits, and a few rocky outcrops on the edge of Lac Édouard.

The proposed biodiversity reserve is subject to a mild continental subarctic climate, subhumid with a long growing season. The average annual temperature is 1.9 to 4.5°C, total annual precipitation is 800 to 1359 mm, and the average growing season is 180 to 209 days.

The waters of the proposed reserve belong to the Rivière Batiscan watershed. Besides a few small lakes, the western part features a large coniferous swamp and fair-sized flooded swamps, while the eastern part has bogs/fens and fair-sized flooded swamps. As mentioned earlier, the western part includes sections of shoreline on Lac Édouard and Lac aux Orignaux.

The proposed reserve is in the mixed forest bioclimatic domain (fir-white birch). Woodlands in the western part are primarily mixed, with few deciduous stands and only rare coniferous stands. Woodlands in the eastern part are primarily coniferous, with few mixed stands and only rare deciduous stands.

Réserve de biodiversité projetée Judith-De Brésoles has a great diversity of forest stands, all age classes being represented. However, many stands in the western part are old-growth forest, accompanied by stands of 40 to 80 years. Stands in the eastern part are much more varied in age. Based on the available data, no age class is dominant.

The section west of the ecological reserve is favourable to the development of yellow birch-fir stands, with a few sugar maple-yellow birch stands. The section east of the ecological reserve is favourable to conifers (balsam fir-black spruce stands and black and/or red spruce stands). A major element of interest in the proposed biodiversity reserve is the presence of sugar maple-yellow birch stands at the northern limit of their range.

Wholly or partly included in the proposed reserve are several High Conservation Value Forests. They are: a proposed conservation zone (under the Mauricie TRIAD project), a priority 1 landscape protection area, a maple stand, and old-growth forests. Two biological refuges (#04251R091 and #04251R093) are also part of the proposed reserve.

No occurrence of a threatened or vulnerable species has been noted in the proposed reserve. However, one occurrence of southern bog lemming, a species likely to be designated threatened or vulnerable, has been observed nearby.

3.3. Land occupation and uses

There is a single resort lease on the territory of Réserve de biodiversité projetée Judith-De Bréssoles.

The proposed reserve is in fur-bearing animal management unit 33, and in hunting zone 26.

A canoe-kayak route crosses Lac Édouard in a north-south direction. A regional snowmobile trail crosses the proposed reserve in the same direction, along the western boundary of Réserve écologique Judith-De Bréssoles. A provincial quad trail crosses the northeast corner of the proposed biodiversity reserve.

Apart from the two trails, the territory of the proposed reserve is remarkably intact and thus relatively unfragmented. Use and maintenance of the trails may continue subject to the Activities framework described in section 4.

4. Activities framework

§ Introduction

The purpose of the proposed biodiversity reserve is to protect natural environments and their components. Activities that may have a significant impact on ecosystems and biodiversity, particularly industrial activities, are prohibited therein. This type of protected area allows the pursuit of less damaging activities and occupancies, namely recreational, wildlife, ecotourism and educational activities and occupancies.

The proposed biodiversity reserve must be considered to be a territory dedicated to the protection of the natural environment, nature discovery and recreation.

Activities carried on within the proposed biodiversity reserve are governed mainly by the provisions of the Natural Heritage Conservation Act (chapter C-61.01).

As provided in the Act, the main activities prohibited in an area to which status as a proposed biodiversity reserve has been assigned are

- mining, and gas or petroleum development;
- forest development activities within the meaning of section 4 of the Sustainable Forest Development Act (chapter A-18.1);
- the development of hydraulic resources and any production of energy on a commercial or industrial basis.

Although fundamental for the protection of the territory and ecosystems therein, the prohibitions do not cover all the standards deemed to be desirable to ensure the good management of the proposed biodiversity reserve and the conservation of the natural environment. The Natural Heritage Conservation Act makes it possible to specify in the conservation plan the legal framework applicable in the territory of the proposed biodiversity reserve.

The provisions in this section provide for prohibitions in addition to those already prescribed by law and regulate certain activities allowed to better ensure the protection of the natural environment, in conformity with the principles of conservation and other objectives of management of the proposed biodiversity reserve. Thus certain activities are subject to the prior authorization from the Minister.

The measures contained in this section concern in particular the new interventions in the territory and do not generally call into question existing facilities or certain activities already under way in the territory, thereby preserving a number of existing uses. Lastly, the measures also contain, for certain activities, exemptions from the requirement to obtain an authorization.

The measures do not distinguish, among all the activities subject to an authorization, those that are considered to be compatible from those that are considered to be incompatible with the vocation of the proposed biodiversity reserve. This last status (temporary) is managed in a manner very similar to the permanent status and basic information concerning the compatibility or incompatibility of each type of activity may be found in the document *Activity Framework for Biodiversity Reserves and Aquatic Reserves*, available on the website of the MDDELCC at

http://www.mddelcc.gouv.qc.ca/biodiversite/aires_protegees/regime-activites/regime-activite-reserve-bio-aqua-en.pdf.

§ Prohibitions, prior authorizations and other conditions governing certain activities in the proposed biodiversity reserve

§ Protection of resources and the natural environment

4.1. Subject to the prohibition in the second paragraph, no person may establish in the proposed reserve any specimens or individuals of a native or non-native species of fauna, including by stocking, unless the person has been authorized by the Minister.

No person may stock a watercourse or body of water for aquaculture, commercial fishing or any other commercial purpose.

No person may establish in the proposed reserve a non-native species of flora, unless the person has been authorized by the Minister.

4.2. No person may use fertilizer or fertilizing material in the proposed reserve. Compost for domestic purposes is permitted if used at least 20 metres from a watercourse or body of water measured from the high-water mark.

The high-water mark means the high-water mark defined in the Protection Policy for Lakeshores, Riverbanks, Littoral Zones and Floodplains (chapter Q-2, r. 35).

4.3. No person may remove species of flora, small fruits or any other non-timber forest product by mechanical means.

4.4. No person may, unless the person has been authorized by the Minister,

- (1) intervene in a wetland area, including a marsh, swamp or bog;
- (2) modify the proposed reserve's natural drainage or water regime, including by creating or developing watercourses or bodies of water;
- (3) dig, fill, obstruct or divert a watercourse or body of water;
- (4) install or erect any structure, infrastructure or new works in or on the bed, banks, shores or floodplain of a watercourse or body of water, although no authorization is required for minor works such as a wharf, platform or boathouse erected for private purposes and free of charge under section 2 of the Regulation respecting the water property in the domain of the State (chapter R-13, r. 1);
- (5) carry on any activity other than those referred to in the preceding paragraphs that is likely to degrade the bed, banks or shores of a body of water or watercourse or directly and substantially affect the quality or biochemical characteristics of aquatic or riparian environments or wetland areas in the proposed reserve, including by discharging or dumping waste or pollutants into those areas;
- (6) carry out soil development work or carry on an activity that is likely to degrade the soil or a geological formation or damage the vegetation cover, such as stripping, the digging of trenches or excavation work, including any burial, earthwork, removal or displacement of surface materials or vegetation cover, for any purpose;
- (7) install or erect any structure, infrastructure or new works;
- (8) reconstruct or demolish a structure, infrastructure or works;
- (9) use a pesticide, although no authorization is required for the use of personal insect repellent;
- (10) carry on educational or research-related activities if the activities are likely to significantly damage or disturb the natural environment, in particular because of the nature or size of the samples taken or the invasive character of the method or process used; or
- (11) hold a sports event, tournament, rally or similar event if the activity implies sampling for fauna or flora resources or the use of a vehicle, motorized or not.

4.5. Despite paragraphs 6, 7 and 8 of section 4.4, no authorization is required to carry out work referred to in subparagraph 1 of this section when the requirements of subparagraph 2 are met.

(1) The work involves

(a) work to maintain, repair or upgrade a structure, infrastructure or works such as a camp, cottage, road or trail, including ancillary facilities such as lookouts or stairs;

(b) the construction or erection of

i. an appurtenance or ancillary facility of a trapping camp, rough shelter, shelter or cottage such as a shed, well, water intake or sanitary facilities; or

ii. a trapping camp, rough shelter, shelter or cottage if such a building was permitted under the right to use or occupy the land but had not been constructed or installed on the effective date of the status as a proposed biodiversity reserve; or

(c) the demolition or reconstruction of a trapping camp, rough shelter, shelter or cottage, including an appurtenance or ancillary facility such as a shed, well, water intake or sanitary facilities.

(2) The work is carried out in compliance with the following requirements:

(a) the work involves a structure, infrastructure or works permitted within the proposed reserve;

(b) the work is carried out within the area of land or right of way subject to the right to use or occupy the land in the proposed reserve, whether the right results from a lease, servitude or other form of title, permit or authorization;

(c) the nature of the work or elements erected by the work will not operate to increase the area of land that may remain deforested beyond the limits permitted under the provisions applicable to the sale, lease and granting of immovable rights under the Act respecting the lands in the domain of the State (chapter T-8.1) and, if applicable, the limits allowed under an authorization for the structure, works or infrastructure;

(d) the work is carried out in compliance with the conditions of a permit or authorization issued for the work or in connection with the structure, infrastructure or works involved, and in accordance with the laws and regulations that apply; and

(e) for roads in the forest, the work must not operate to alter or exceed the existing right of way, widen the roadway or convert the road to a higher class.

For the purposes of this section, repair and upgrading work includes work to replace or erect works or facilities to comply with the requirements of an environmental regulation.

4.6. No person may bury, abandon or dispose of waste, snow or other residual materials elsewhere than in waste disposal containers, facilities or sites determined by the Minister or in another place with the authorization of the Minister.

§ Rules of conduct for users

4.7. No person may enter, carry on an activity or operate a vehicle in a given sector of the proposed reserve if the signage erected by the Minister restricts access, traffic or certain activities in order to protect the public from a danger or to avoid placing the fauna, flora or other components of the natural environment at risk, unless the person has been authorized by the Minister.

4.8. No person may destroy, remove, move or damage any poster, sign, notice or other types of signage posted by the Minister within the proposed reserve.

§ Activities requiring an authorization

4.9. No person may occupy or use the same site in the proposed reserve for a period of more than 90 days in the same year, unless the person has been authorized by the Minister.

(1) For the purposes of the first paragraph,

(a) the occupation or use of a site includes

- i. staying or settling in the proposed reserve, including for vacation purposes;
- ii. installing a camp or shelter in the proposed reserve; and
- iii. installing, burying or leaving property in the proposed reserve, including equipment, any device or a vehicle;

(b) "same site" means any other site within a radius of 1 kilometre from the site;

(2) Despite the first paragraph, no authorization is required if a person,

(a) on the effective date of the protection status as a proposed biodiversity reserve, was a party to a lease or had already obtained another form of right or authorization allowing the person to legally occupy the land under the Act respecting the lands in the domain of the State or, if applicable, the Act respecting the conservation and development of wildlife (chapter C-61.1), and whose right to occupy the land is renewed or extended on the same conditions, subject to possible changes in fees;

(b) in accordance with the law, has entitlement under a sublease, an assignment of a lease or a transfer of a right or authorization referred to in subparagraph a, and whose right to occupy the land is renewed or extended on the same conditions, subject to possible changes in fees; or

(c) elects to acquire land the person legally occupies on the effective date of the protection status as a proposed biodiversity reserve, pursuant to the Act respecting the lands in the domain of the State.

4.10. (1) No person may carry on forest management activities to meet domestic needs or for the purpose of maintaining biodiversity, unless the person has been authorized by the Minister.

(2) Despite subsection 1, the authorization of the Minister is not required if a person staying or residing in the proposed reserve collects wood to make a campfire.

An authorization is also not required if a person collects firewood to meet domestic needs in the following cases and on the following conditions:

(a) the wood is collected to supply a trapping camp or a rough shelter permitted within the proposed reserve if

i. the wood is collected by a person in compliance with the conditions set out in the permit for the harvest of firewood for domestic purposes issued by the Minister of Forests, Wildlife and Parks under the Sustainable Forest Development Act (chapter A-18.1);

ii. the quantity of wood collected does not exceed 7 apparent cubic metres per year;

(b) in all other cases if

i. the wood is collected within a sector designated by the Minister of Forests, Wildlife and Parks as a sector for which a permit for the harvest of firewood for domestic purposes under the Sustainable Forest Development Act may be issued, and for which, on the effective date of the protection status as a proposed biodiversity reserve, a designation as such had already been made by the Minister;

ii. the wood is collected by a person who, on the effective date of the protection status as a proposed biodiversity reserve or in any of the 3 preceding years, held a permit for the harvest of firewood for domestic purposes allowing the person to harvest firewood within the proposed reserve;

iii. the wood is collected by a person in compliance with the conditions set out in the permit for the harvest of firewood for domestic purposes issued by the Minister of Forests, Wildlife and Parks under the Sustainable Forest Development Act.

(3) Despite subsection 1, an authorization to carry on a forest management activity is not required if a person authorized by lease to occupy land within the proposed reserve in accordance with this conservation plan carries on the forest management activity for the purpose of

(a) clearing, maintaining or creating visual openings, or any other similar removal work permitted under the provisions governing the sale, lease and granting of immovable rights under the Act respecting the lands in the domain of the State, including work for access roads, stairs and other trails permitted under those provisions; or

(b) clearing the necessary area for the installation, connection, maintenance, repair, reconstruction or upgrading of facilities, lines or mains for water, sewer, electric power or telecommunications services.

If the work referred to in paragraph *b* of subsection 3 is carried on for or under the responsibility of an enterprise providing any of those services, the work requires the prior authorization of the Minister, other than in the case of the exemptions in sections 4.12 and 4.14.

(4) Despite subsection 1, an authorization to carry on a forest management activity is not required to maintain a sugar bush operation and collect maple products to meet domestic needs if the activity is

(a) carried on by a person who, on the effective date of the protection status as a proposed biodiversity reserve or in any of the 3 preceding years, held a permit for the operation of a sugar bush issued by the Minister of Forests, Wildlife and Parks under the Sustainable Forest Development Act allowing the person to carry on sugar bush activities in the territory of the proposed reserve;

(b) carried on within an area that, under the permit received, was already the subject of sugar bush activities on the effective date of the protection status as a proposed biodiversity reserve or in any of the 3 preceding years;

(c) carried on by a person in conformity with the conditions of the permit for a sugar bush operation issued by the Minister of Forests, Wildlife and Parks under the Sustainable Forest Development Act.

4.11. No person may carry on commercial activities in the proposed biodiversity reserve, unless the person has been authorized by the Minister.

Despite the first paragraph, no authorization is required

(a) if the activity does not imply sampling for fauna or flora resources or the use of a motor vehicle;

(b) to carry on commercial activities which, on the effective date of the protection status as a proposed biodiversity reserve, was the subject of a right to use the land for such a purpose, whether the right results from a lease or other form of title, permit or authorization, within the limits of the right.

§ **Authorization exemptions**

4.12. Despite the preceding provisions, an authorization is not required for an activity or other form of intervention within the proposed reserve if urgent action is necessary to prevent harm to the health or safety of persons, or to repair or prevent damage caused by a real or apprehended disaster. The person concerned must, however, immediately inform the Minister of the activity or intervention that has taken place.

4.13 The members of a Native community who, for food, ritual or social purposes, carry on an intervention or an activity within the proposed reserve are exempted from obtaining an authorization.

4.14 Despite the preceding provisions, the following activities and interventions carried out by Hydro-Québec (Société) or by any other person for Hydro-Québec do not require the prior authorization of the Minister under this conservation plan:

- (1) any activity or intervention required within the proposed reserve to complete a project for which express authorization had previously been given by the Government and the Minister, or only by the Minister, in accordance with the Environment Quality Act, if the activity or intervention is carried out in compliance with the authorizations issued;
- (2) any activity or intervention necessary for the preparation and presentation of a pre-project report for a project requiring an authorization under the Environment Quality Act; and
- (3) any activity or intervention relating to a project requiring the prior authorization of the Minister under the Environment Quality Act if the activity or intervention is in response to a request for a clarification or for additional information made by the Minister to the Société, and the activity or intervention is carried out in conformity with the request.

The Société is to keep the Minister informed of the various activities or interventions referred to in this section it proposes to carry out before the work is begun in the proposed reserve.

For the purposes of this section, the activities and interventions of the Société include but are not restricted to pre-project studies, analysis work or field research, work required to study and ascertain the impact of electric power transmission and distribution line corridors and rights of way, geological or geophysical surveys and survey lines, and the opening and maintenance of roads required for the purposes of access, construction or traffic incidental to the work.

5. Activities governed by other laws

Certain activities that could potentially be practised in the proposed biodiversity reserve are also governed by other applicable legislative and regulatory provisions, and some require a permit or authorization or the payment of certain fees. Certain activities could be prohibited or limited under other laws or regulations applicable on the territory of the proposed reserve.

Within the proposed biodiversity reserve, a particular legal framework may govern permitted activities under the following categories:

- **Protection of the environment:** measures stipulated by the *Environment Quality Act* (chapter Q-2) and its regulations;
- **Biological refuges:** protection measures stipulated by the *Sustainable Forest Development Act* (chapter A-18.1, sections 27 to 30);
- **Plant species designated as threatened or vulnerable:** measures prohibiting the harvesting of such species under the *Act respecting threatened or vulnerable species* (chapter E-12.01);
- **Exploitation and conservation of wildlife resources:** measures stipulated by the *Act respecting the Conservation and Development of Wildlife* (chapter C-61.1) and its regulations, including provisions related to threatened or vulnerable wildlife species, outfitters and beaver reserves, and measures in the applicable federal laws and regulations, including the legislation and regulations on fisheries;
- **Archeological research and discoveries:** measures stipulated by the *Cultural Heritage Act* (chapter P-9.002);
- **Access and property rights related to the domain of the State:** measures stipulated by the *Act Respecting the Lands in the Domain of the State* (chapter T-8.1) and by the *Watercourses Act* (chapter R-13);
- **Issuance and oversight of forest development permits** (harvesting of firewood for domestic purposes, wildlife development, recreational development); and **delivery of authorizations** (forest roads): measures stipulated by the *Sustainable Forest Development Act* (chapter A-18.1);
- **Travel:** measures stipulated by the *Act Respecting the Lands in the Domain of the State* and by the regulations on motor vehicle travel in fragile environments, under the *Environment Quality Act*;
- **Construction and development standards:** regulatory measures adopted by local and regional municipal authorities in accordance with the applicable laws.

6. Responsibilities of the Minister of Sustainable Development, Environment and the Fight against Climate Change

The Minister of Sustainable Development, Environment and the Fight against Climate Change is responsible for the management of Réserve de biodiversité projetée Judith-De Brésoles. Among other things, the Minister sees to the control and supervision of activities that may be practised there. In his management, the Minister enjoys the collaboration and participation of other government representatives that have specific responsibilities in or adjacent to the territory, including the Minister of Energy and Natural Resources and the Minister of Forests, Wildlife and Parks, and their delegates. In performing their functions they will take into account the protection desired for these natural environments and the protection status they are now granted.

Appendix 1

Map of Réserve de biodiversité projetée Judith-De Brésolles

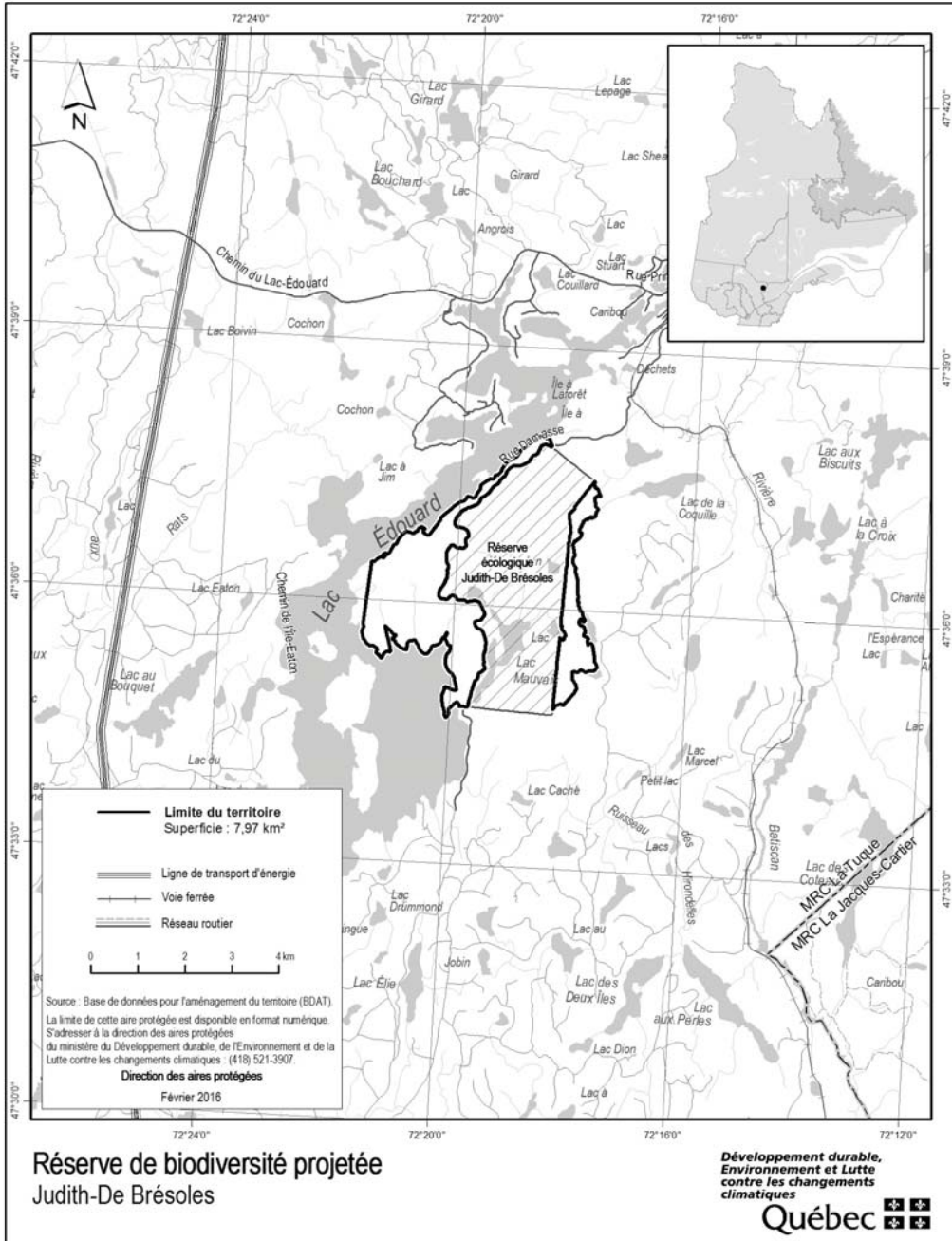

Treasury Board

Gouvernement du Québec

T.B. 216996, 8 November 2016

An Act respecting the Government and Public Employees Retirement Plan (chapter R-10)

Regulation — Amendment

Regulation to amend the Regulation under the Act respecting the Government and Public Employees Retirement Plan

WHEREAS, under subparagraph 4.2 of the first paragraph of section 134 of the Act respecting the Government and Public Employees Retirement Plan (chapter R-10), the Government may, by regulation, establish, for the purposes of sections 25, 115.1, 115.10.1, 115.10.4 and 115.10.6, the tariff applicable to the payment of the redemption cost, which may vary according to the employee's age, the reason for the absence, the year of service covered by the redemption and the date of receipt of the application, and prescribe, in addition to a minimum cost for the purposes of section 25, the terms and conditions governing the application of the tariff and the rules for determining the pensionable salary for the purposes provided for in those sections;

WHEREAS, under section 36.1.8 of the Act, the adjusted pensionable salary for a calendar year, used to compute the annualized pensionable salary of an employee who holds pensionable employment under the plan for which the basis of remuneration is 200 days, is based on the school calendars for the period during which the employee participated in the plan during the two parts of a school year in the calendar year. The salary is determined using the formula provided therein;

WHEREAS, under subparagraph 6.2 of the first paragraph of section 134 of the Act, the Government may, by regulation, determine, for the purposes of section 36.1.8, the method of establishing the annual basic salary of certain employees whose conditions of employment offer a mode of remuneration that is not established with reference to such a salary;

WHEREAS, under sections 73.1 to 73.7 of the Act, certain employees are entitled to additional benefits;

WHEREAS, under section 73.4 of the Act, the pension amounts added under sections 73.1 and 73.2 must be consistent with the limits prescribed by regulation, if not, the amounts are to be adjusted in the manner prescribed in the regulation;

WHEREAS, under subparagraph 9.1 of the first paragraph of section 134 of the Act, the Government may, by regulation, establish, for the purposes of section 73.4, the limits applicable to a pension amount added under sections 73.1 and 73.2 and the manner in which an amount that exceeds the limits is to be adjusted;

WHEREAS the Government made the Regulation under the Act respecting the Government and Public Employees Retirement Plan (chapter R-10, r. 2) by Order in Council 1845 -88 dated 14 December 1988;

WHEREAS section 8.3 of the Regulation provides that, for the purposes of the second paragraph of sections 25, 115.1, 115.10.1, 115.10.4 and the third paragraph of section 115.10.6 of the Act respecting the Government and Public Employees Retirement Plan, the amount required of the employee to pay the cost of redemption is established in accordance with the tariff in Schedule 0.I to the Regulation;

WHEREAS section 10.4 of the Regulation provides the number of hours used to establish the annual basic salary of an employee who holds pensionable employment for which the basis of remuneration is 200 days;

WHEREAS section 12.5 of the Regulation provides definitions for the elements in the formulas used to establish the limits not to be exceeded by the added pension amounts and the terms and conditions for adjusting the amounts when they exceed the limits;

WHEREAS it is expedient to amend the Regulation;

WHEREAS, under the first paragraph of section 134 of the Act, the Government exercises the regulatory powers provided for therein after Retraite Québec has consulted the pension committee referred to in section 163;

WHEREAS, under section 40 of the Public Administration Act (chapter A-6.01), the Conseil du trésor is to exercise, after consulting the Minister of Finance, the powers conferred on the Government by an Act that establishes a pension plan applicable to personnel of the public and parapublic sectors, except certain powers;

WHEREAS the required consultations have taken place;

THE CONSEIL DU TRÉSOR DECIDES :

THAT the Regulation to amend the Regulation under the Act respecting the Government and Public Employees Retirement Plan, attached hereto, is hereby made.

MARIE-CLAUDE RIOUX,
La greffière du Conseil du trésor

Regulation to amend the Regulation under the Act respecting the Government and Public Employees Retirement Plan

An Act respecting the Government and Public Employees Retirement Plan (chapitre R-10, s. 134, 1st par., subpars. 4.2, 6.2 and 9.1)

1. The Regulation under the Act respecting the Government and Public Employees Retirement Plan (chapter R-10, r. 2) is amended in section 10.4

(1) by inserting the following before paragraph 1:

“(0.1) 720, in the case of a teacher in vocational training;”;

(2) by striking out “or vocational training” in paragraph 1.

2. Section 12.5 is amended in the definition of “N_L” by replacing “35” by “38” and “2010, without exceeding 38” by “2016, without exceeding 40”.

3. Schedule 0.I is amended

(1) by replacing the table in section 1 by the following:

“

Age of the employee on the date the application for redemption is received	Period of service covered by the redemption		
	Prior to 1 July 1982	After 30 June 1982 and prior to 1 January 2000	After 31 December 1999
18	11.7%	9.2%	10.2%
19	12.0%	9.4%	10.5%
20	12.2%	9.6%	10.6%
21	12.5%	9.8%	10.9%

Age of the employee on the date the application for redemption is received	Period of service covered by the redemption		
	Prior to 1 July 1982	After 30 June 1982 and prior to 1 January 2000	After 31 December 1999
22	12.7%	10.0%	11.1%
23	12.9%	10.2%	11.3%
24	13.1%	10.4%	11.5%
25	13.4%	10.6%	11.7%
26	13.7%	10.9%	12.0%
27	14.0%	11.1%	12.3%
28	14.3%	11.4%	12.6%
29	14.5%	11.6%	12.8%
30	14.7%	11.7%	12.9%
31	14.8%	11.8%	13.0%
32	14.8%	11.8%	13.0%
33	14.8%	11.9%	13.1%
34	14.9%	11.9%	13.1%
35	15.0%	12.0%	13.2%
36	15.1%	12.1%	13.3%
37	15.2%	12.2%	13.4%
38	15.4%	12.4%	13.6%
39	15.6%	12.5%	13.8%
40	15.9%	12.8%	14.0%
41	16.3%	13.1%	14.4%
42	16.7%	13.4%	14.7%
43	17.1%	13.7%	15.1%
44	17.6%	14.1%	15.5%
45	18.0%	14.5%	15.9%
46	18.5%	14.8%	16.3%
47	18.8%	15.1%	16.6%
48	19.2%	15.4%	16.9%
49	19.5%	15.6%	17.2%
50	19.9%	16.0%	17.6%
51	20.4%	16.4%	18.0%
52	21.0%	16.9%	18.6%
53	21.7%	17.4%	19.2%

Age of the employee on the date the application for redemption is received	Period of service covered by the redemption		
	Prior to 1 July 1982	After 30 June 1982 and prior to 1 January 2000	After 31 December 1999
54	22.1%	17.7%	19.6%
55	22.4%	18.0%	19.8%
56	23.1%	18.6%	20.5%
57	23.5%	19.0%	20.9%
58	23.6%	19.1%	21.0%
59	23.6%	19.2%	21.1%
60	23.1%	18.9%	20.7%
61	22.7%	18.6%	20.3%
62	22.2%	18.3%	20.0%
63	21.7%	18.0%	19.6%
64	21.2%	17.7%	19.2%
65	20.8%	17.4%	18.9%
66	20.3%	17.1%	18.5%
67	19.9%	16.8%	18.1%
68	19.4%	16.5%	17.8%
69	19.0%	16.2%	17.4%

”;

(2) by replacing the table in section 2 by the following:

Age of the employee on the date the application for redemption is received	Period of service covered by the redemption		
	Prior to 1 July 1982	After 30 June 1982 and prior to 1 January 2000	After 31 December 1999
18	5.85%	4.60%	5.10%
19	6.00%	4.70%	5.25%
20	6.10%	4.80%	5.30%
21	6.25%	4.90%	5.45%
22	6.35%	5.00%	5.55%
23	6.45%	5.10%	5.65%
24	6.55%	5.20%	5.75%
25	6.70%	5.30%	5.85%

Age of the employee on the date the application for redemption is received	Period of service covered by the redemption		
	Prior to 1 July 1982	After 30 June 1982 and prior to 1 January 2000	After 31 December 1999
26	6.85%	5.45%	6.00%
27	7.00%	5.55%	6.15%
28	7.15%	5.70%	6.30%
29	7.25%	5.80%	6.40%
30	7.35%	5.85%	6.45%
31	7.40%	5.90%	6.50%
32	7.40%	5.90%	6.50%
33	7.40%	5.95%	6.55%
34	7.45%	5.95%	6.55%
35	7.50%	6.00%	6.60%
36	7.55%	6.05%	6.65%
37	7.60%	6.10%	6.70%
38	7.70%	6.20%	6.80%
39	7.80%	6.25%	6.90%
40	7.95%	6.40%	7.00%
41	8.15%	6.55%	7.20%
42	8.35%	6.70%	7.35%
43	8.55%	6.85%	7.55%
44	8.80%	7.05%	7.75%
45	9.00%	7.25%	7.95%
46	9.25%	7.40%	8.15%
47	9.40%	7.55%	8.30%
48	9.60%	7.70%	8.45%
49	9.75%	7.80%	8.60%
50	9.95%	8.00%	8.80%
51	10.20%	8.20%	9.00%
52	10.50%	8.45%	9.30%
53	10.85%	8.70%	9.60%
54	11.05%	8.85%	9.80%
55	11.20%	9.00%	9.90%
56	11.55%	9.30%	10.25%
57	11.75%	9.50%	10.45%

Age of the employee on the date the application for redemption is received	Period of service covered by the redemption		
	Prior to 1 July 1982	After 30 June 1982 and prior to 1 January 2000	After 31 December 1999
58	11.80%	9.55%	10.50%
59	11.80%	9.60%	10.55%
60	11.55%	9.45%	10.35%
61	11.35%	9.30%	10.15%
62	11.10%	9.15%	10.00%
63	10.85%	9.00%	9.80%
64	10.60%	8.85%	9.60%
65	10.40%	8.70%	9.45%
66	10.15%	8.55%	9.25%
67	9.95%	8.40%	9.05%
68	9.70%	8.25%	8.90%
69	9.50%	8.10%	8.70%

”;

(3) by replacing the table in section 3 by the following:

“

Age of the employee on the date the application for redemption is received	Period of service covered by the redemption	
	Prior to 1 July 1982	After 30 June 1982
18	4.88%	4.60%
19	5.00%	4.70%
20	5.08%	4.80%
21	5.21%	4.90%
22	5.29%	5.00%
23	5.38%	5.10%
24	5.46%	5.20%
25	5.58%	5.30%
26	5.71%	5.45%

Age of the employee on the date the application for redemption is received	Period of service covered by the redemption	
	Prior to 1 July 1982	After 30 June 1982
27	5.83%	5.55%
28	5.96%	5.70%
29	6.04%	5.80%
30	6.13%	5.85%
31	6.17%	5.90%
32	6.17%	5.90%
33	6.17%	5.95%
34	6.21%	5.95%
35	6.25%	6.00%
36	6.29%	6.05%
37	6.33%	6.10%
38	6.42%	6.20%
39	6.50%	6.25%
40	6.63%	6.40%
41	6.79%	6.55%
42	6.96%	6.70%
43	7.13%	6.85%
44	7.33%	7.05%
45	7.50%	7.25%
46	7.71%	7.40%
47	7.83%	7.55%
48	8.00%	7.70%
49	8.13%	7.80%
50	8.29%	8.00%
51	8.50%	8.20%
52	8.75%	8.45%
53	9.04%	8.70%
54	9.21%	8.85%
55	9.33%	9.00%
56	9.63%	9.30%
57	9.79%	9.50%

Age of the employee on the date the application for redemption is received	Period of service covered by the redemption	
	Prior to 1 July 1982	After 30 June 1982
58	9.83%	9.55%
59	9.83%	9.60%
60	9.63%	9.45%
61	9.46%	9.30%
62	9.25%	9.15%
63	9.04%	9.00%
64	8.83%	8.85%
65	8.67%	8.70%
66	8.46%	8.55%
67	8.29%	8.40%
68	8.08%	8.25%
69	7.92%	8.10%

..

4. This Regulation comes into force on 1 January 2017, except section 3, which comes into force on 1 April 2017.

102790

Gouvernement du Québec

T.B. 216997, 8 November 2016

An Act respecting the Government and Public Employees Retirement Plan (chapter R-10)

Application of Title IV.2 of the Act
— **Amendment**

Regulation to amend the Regulation respecting the application of Title IV.2 of the Act respecting the Government and Public Employees Retirement Plan

WHEREAS, under subparagraph 3 of the first paragraph of section 215.13 of the Act respecting the Government and Public Employees Retirement Plan (chapter R-10), the Government may, by regulation, determine measures designed to encourage retirement, and in particular measures designed to anticipate the payment of certain pension benefits;

WHEREAS the Government made the Regulation respecting the application of Title IV.2 of the Act respecting the Government and Public Employees Retirement Plan (chapter R-10, r. 4) by Order in Council 690-96 dated 12 June 1996;

WHEREAS section 11 of that Regulation provides for the establishment of the annual amount of a deferred pension under the Government and Public Employees Retirement Plan payment of which is anticipated;

WHEREAS section 15.1 of that Regulation provides for the establishment of the annual amount of a deferred pension under the Pension Plan of Management Personnel payment of which is anticipated;

WHEREAS it is expedient to amend the Regulation;

WHEREAS, under the first paragraph of section 215.17 of the Act respecting the Government and Public Employees Retirement Plan, government regulations under Title IV.2 are to be made after Retraite Québec has consulted with the pension committees referred to in section 163 of the Act, section 139.3 of the Act respecting the Pension Plan of Peace Officers in Correctional Services (chapter R-9.2) and section 196.2 of the Act respecting the Pension Plan of Management Personnel (chapter R-12.1);

WHEREAS, in accordance with section 40 of the Public Administration Act (chapter A-6.01), the Conseil du trésor is to exercise, after consulting the Minister of Finance, the powers conferred on the Government by an Act that establishes a pension plan applicable to personnel of the public and parapublic sectors, except certain powers;

WHEREAS the required consultations have taken place, except the consultation of the committee referred to in section 139.3 of the Act respecting the Pension Plan of Peace Officers in Correctional Services, since the proposed amendments do not apply to the members of the Pension Plan of Peace Officers in Correctional Services;

THE CONSEIL DU TRÉSOR DECIDES:

THAT the Regulation to amend the Regulation respecting the application of Title IV.2 of the Act respecting the Government and Public Employees Retirement Plan, attached hereto, is hereby made.

MARIE-CLAUDE RIOUX,
La greffière du Conseil du trésor

Regulation to amend the Regulation respecting the application of Title IV.2 of the Act respecting the Government and Public Employees Retirement Plan

An Act respecting the Government and Public Employees Retirement Plan (chapter R-10, s. 215.13, 1st par., subpar. 3)

1. The Regulation respecting the application of Title IV.2 of the Act respecting the Government and Public Employees Retirement Plan (chapter R-10, r. 4) is amended in section 11 by replacing “1/3” in subparagraph 3 of the first paragraph by “1/2”.

2. Section 15.1 is amended by replacing “per month” in subparagraph 3 of the first paragraph by “per month or, in the case of employees referred to in the fourth paragraph of section 10 of that Act who did not complete the additional 60-month period of membership in the Pension Plan of Management Personnel at the time they cease to participate, by ½ of 1% per month,”.

3. Section 11, as it reads on 30 June 2020, continues to apply to employees who cease to participate in the Government and Public Employees Retirement Plan before 1 July 2020, except if such employees are referred to in the second paragraph of this section.

Section 11, as it reads on 30 June 2020, continues to apply to employees referred to in the second paragraph of section 3.1 of the Act respecting the Government and Public Employees Retirement Plan (chapter R-10) if the employees cease to hold, before 1 July 2020, pensionable employment under that plan.

4. Section 15.1, as it reads on 30 June 2020, continues to apply to employees referred to in the fourth paragraph of section 10 of the Act respecting the Pension Plan of Management Personnel (chapter R12.1) who did not complete the additional 60-month period of membership in the Pension Plan of Management Personnel and who cease to participate in the plan before 1 July 2020, except if such employees are referred to in the second paragraph of this section.

Section 15.1, as it reads on 30 June 2020, continues to apply to employees referred to in the first paragraph of section 9 of that Act, who are also referred to in the fourth paragraph of section 10 of that Act and who did not complete the additional 60-month period of membership in the Pension Plan of Management Personnel, if they cease to hold, before 1 July 2020, pensionable employment under that plan.

5. This Regulation comes into force on 1 July 2020.

102791

Gouvernement du Québec

T.B. 216998, 8 November 2016

An Act respecting the Pension Plan of Management Personnel (chapter R-12.1)

Regulation — Amendment

Regulation to amend the Regulation under the Act respecting the Pension Plan of Management Personnel

WHEREAS, under subparagraph 5.1 of the first paragraph of section 196 of the Act respecting the Pension Plan of Management Personnel (chapter R-12.1), the Government may, by regulation, establish, for the purposes of sections 39, 146, 152.1, 152.4 and 152.6, the tariff applicable to the payment of the redemption cost, which may vary according to the employee’s age, the reason for the absence, the year of service covered by the redemption and the date of receipt of the application, and prescribe, in addition to a minimum cost for the purposes of section 39, the terms and conditions governing the application of the tariff and the rules for determining the pensionable salary for the purposes of those sections;

WHEREAS, under subparagraph 6.2 of the first paragraph of section 196 of the Act, the Government may, by regulation, determine, for the purposes of section 53.8, the method of establishing the annual basic salary of certain employees whose conditions of employment offer a mode of remuneration that is not established with reference to such a salary;

WHEREAS, under section 174 of the Act, the rate of contribution applicable to the plan each year is determined according to the rules, terms and conditions prescribed by regulation. The rate is based on the result of the actuarial valuation referred to in the first paragraph of section 171 and is adjusted from 1 January following the receipt by the Minister of the report of the independent actuary and, for the two subsequent years, from 1 January of each year;

WHEREAS, under subparagraph 18 of the first paragraph of section 196 of the Act, the Government may, by regulation, establish, for the purposes of section 174, the rate of contribution applicable to the plan each year, according to the rules, terms and conditions prescribed by the regulation;

WHEREAS the Minister received the report of the independent actuary on 24 October 2016;

WHEREAS the most recent actuarial valuation of the pension plan indicates that the rate of contribution applicable for the year 2017 should be adjusted;

WHEREAS the Conseil du trésor made the Regulation under the Act respecting the Pension Plan of Management Personnel (chapter R-12.1, r. 1) by decision 202420 dated 24 May 2005;

WHEREAS section 4 of the Regulation provides that, for the purposes of the second paragraph of section 39, section 146, section 152.1, section 152.4 and the third paragraph of section 152.6 of the Act respecting the Pension Plan of Management Personnel, the amount required of the employee to pay the cost of redemption is established in accordance with the tariff in Schedule I;

WHEREAS section 6.0.5 of the Regulation provides that the number of hours used to establish the annual basic salary of an employee who holds pensionable employment for which the basis of remuneration is 200 days;

WHEREAS section 12.5 of the Regulation provides the rate of contribution resulting from the actuarial valuation and the rate of contribution to the plan applicable for the year concerned;

WHEREAS it is expedient to amend the Regulation;

WHEREAS under the first paragraph of section 196 of the Act, the Government exercises the regulatory powers provided for therein after Retraite Québec has consulted the pension committee referred to in section 196.2;

WHEREAS under section 40 of the Public Administration Act (chapter A-6.01), the Conseil du trésor, after consulting the Minister of Finance, exercises the powers conferred on the Government by an Act that establishes a pension plan applicable to personnel of the public and parapublic sectors, except certain powers;

WHEREAS the required consultations have taken place;

THE CONSEIL DU TRÉSOR DECIDES:

THAT the Regulation to amend the Regulation under the Act respecting the Pension Plan of Management Personnel, attached hereto, is hereby made.

MARIE-CLAUDE RIOUX,
La greffière du Conseil du trésor

Regulation to amend the Regulation under the Act respecting the Pension Plan of Management Personnel

An Act respecting the Pension Plan of Management Personnel (chapter R-12.1, s. 196, 1st par., subpars. 5.1, 6.2 and 18)

1. The Regulation under the Act respecting the Pension Plan of Management Personnel (chapter R-12.1, r. 1) is amended in section 6.0.5

(1) by inserting the following before paragraph 1:

“(0.1) 720, in the case of a teacher in vocational training;”;

(2) by striking out “or vocational training” in paragraph 1.

2. Schedule I is amended

(1) by replacing the table in section 1 by the following:

“

Age of the employee on the date the application for redemption is received	Period of service covered by the redemption		
	Prior to 1 July 1982	After 30 June 1982 and prior to 1 January 2000	After 31 December 1999
24 years or less	18.3%	14.5%	16.0%
25	18.9%	15.0%	16.6%
26	19.5%	15.4%	17.0%
27	19.9%	15.7%	17.4%
28	20.4%	16.1%	17.9%
29	20.9%	16.5%	18.3%
30	21.2%	16.7%	18.5%
31	21.2%	16.7%	18.5%
32	21.3%	16.8%	18.6%
33	21.3%	16.8%	18.6%
34	21.3%	16.8%	18.6%
35	21.3%	16.8%	18.6%

Age of the employee on the date the application for redemption is received	Period of service covered by the redemption		
	Prior to 1 July 1982	After 30 June 1982 and prior to 1 January 2000	After 31 December 1999
36	21.3%	16.8%	18.6%
37	21.3%	16.8%	18.6%
38	21.3%	16.8%	18.6%
39	21.3%	16.8%	18.6%
40	21.3%	16.8%	18.6%
41	21.4%	16.9%	18.7%
42	21.8%	17.3%	19.1%
43	22.1%	17.5%	19.4%
44	22.5%	17.8%	19.7%
45	22.9%	18.2%	20.1%
46	23.5%	18.6%	20.6%
47	23.9%	18.9%	21.0%
48	24.2%	19.2%	21.3%
49	24.6%	19.5%	21.6%
50	25.1%	19.9%	22.0%
51	25.5%	20.2%	22.4%
52	26.0%	20.6%	22.8%
53	26.6%	21.1%	23.4%
54	27.1%	21.5%	23.9%
55	27.5%	21.8%	24.2%
56	27.6%	22.0%	24.3%
57	27.6%	22.1%	24.4%
58	27.6%	22.1%	24.4%
59	27.4%	22.1%	24.4%
60	27.2%	22.0%	24.2%
61	26.9%	21.8%	24.0%
62	26.6%	21.7%	23.8%
63	26.3%	21.6%	23.6%
64	26.0%	21.4%	23.4%
65	25.7%	21.3%	23.2%
66	25.3%	21.0%	22.9%

Age of the employee on the date the application for redemption is received	Period of service covered by the redemption		
	Prior to 1 July 1982	After 30 June 1982 and prior to 1 January 2000	After 31 December 1999
67	24.8%	20.7%	22.5%
68	24.3%	20.4%	22.1%
69	23.8%	20.2%	21.8%
70	23.3%	19.9%	21.4%
71	22.9%	19.6%	21.0%

”;

(2) by replacing the table in section 2 by the following:

“

Age of the employee on the date the application for redemption is received	Period of service covered by the redemption		
	Prior to 1 July 1982	After 30 June 1982 and prior to 1 January 2000	After 31 December 1999
24 years or less	7.63%	7.25%	8.00%
25	7.88%	7.50%	8.30%
26	8.13%	7.70%	8.50%
27	8.29%	7.85%	8.70%
28	8.50%	8.05%	8.95%
29	8.71%	8.25%	9.15%
30	8.83%	8.35%	9.25%
31	8.83%	8.35%	9.25%
32	8.88%	8.40%	9.30%
33	8.88%	8.40%	9.30%
34	8.88%	8.40%	9.30%
35	8.88%	8.40%	9.30%
36	8.88%	8.40%	9.30%
37	8.88%	8.40%	9.30%
38	8.88%	8.40%	9.30%
39	8.88%	8.40%	9.30%

Age of the employee on the date the application for redemption is received	Period of service covered by the redemption		
	Prior to 1 July 1982	After 30 June 1982 and prior to 1 January 2000	After 31 December 1999
40	8.88%	8.40%	9.30%
41	8.92%	8.45%	9.35%
42	9.08%	8.65%	9.55%
43	9.21%	8.75%	9.70%
44	9.38%	8.90%	9.85%
45	9.54%	9.10%	10.05%
46	9.79%	9.30%	10.30%
47	9.96%	9.45%	10.50%
48	10.08%	9.60%	10.65%
49	10.25%	9.75%	10.80%
50	10.46%	9.95%	11.00%
51	10.63%	10.10%	11.20%
52	10.83%	10.30%	11.40%
53	11.08%	10.55%	11.70%
54	11.29%	10.75%	11.95%
55	11.46%	10.90%	12.10%
56	11.50%	11.00%	12.15%
57	11.50%	11.05%	12.20%
58	11.50%	11.05%	12.20%
59	11.42%	11.05%	12.20%
60	11.33%	11.00%	12.10%
61	11.21%	10.90%	12.00%
62	11.08%	10.85%	11.90%
63	10.96%	10.80%	11.80%
64	10.83%	10.70%	11.70%
65	10.71%	10.65%	11.60%
66	10.54%	10.50%	11.45%
67	10.33%	10.35%	11.25%
68	10.13%	10.20%	11.05%
69	9.92%	10.10%	10.90%
70	9.71%	9.95%	10.70%
71	9.54%	9.80%	10.50%

”.

3. Schedules I.1 and I.2 are replaced by the following:

“SCHEDULE I. 1
(s. 11)

RATE OF CONTRIBUTION RESULTING FROM THE ACTUARIAL VALUATION

Year	Rate of contribution resulting from the actuarial valuation
2017	19.97%

SCHEDULE I. 2
(s. 11)

APPLICABLE RATE OF CONTRIBUTION

Year	Rate of contribution to the plan
2017	15.03%

”.

4. This Regulation comes into force on 1 January 2017, except section 2, which comes into force on 1 April 2017.

102792

Gouvernement du Québec

T.B. 217000, 8 November 2016

An Act respecting the Pension Plan of Peace Officers in Correctional Services (chapter R-9.2)

Regulation
— Amendment

Regulation to amend the Regulation under the Act respecting the Pension Plan of Peace Officers in Correctional Services

WHEREAS, under the first paragraph of section 42 of the Act respecting the Pension Plan of Peace Officers in Correctional Services (chapter R-9.2), the employer must, except for a pensioner who, even if the pensioner holds pensionable employment under the Plan of Peace Officers in Correctional Services, under the Government and Public Employees Retirement Plan or under the Pension Plan of Management Personnel, is not an employee within the meaning of the Plan of Peace Officers in Correctional Services, withhold each year from the pensionable salary paid to each employee and, if applicable, in the case of a pensioner or a person who ceased to be a member of the

plan, from the pensionable salary mentioned in section 9.1 of the Act or a lump sum mentioned in section 11 of the Act, an amount equal to the result of applying the contribution rate established by regulation under section 128 of the Act to that part of the pensionable salary which exceeds 25% of the lesser of the pensionable salary and the maximum pensionable earnings within the meaning of the Act respecting the Québec Pension Plan (chapter R-9);

WHEREAS, under section 128 of the Act respecting the Pension Plan of Peace Officers in Correctional Services, the Government may, by regulation, revise the rate of contribution applicable to the plan from 1 January of each year on the basis of the result of the actuarial valuation referred to in the first paragraph of section 126 of the Act;

WHEREAS, under subparagraph 9 of the first paragraph of section 130 of the Act, the Government may, by regulation, establish, in accordance with section 128 of the Act, the new contribution rate;

WHEREAS the actuarial valuation was sent to the Minister responsible for the administration of the Act on 17 September 2015;

WHEREAS it is expedient to revise the rate of contribution applicable as of 1 January 2017;

WHEREAS, under the first paragraph of section 130 of the Act, the Government exercises the regulatory powers set forth therein after Retraite Québec has consulted the pension committee established under section 139.3 of the Act;

WHEREAS, under section 40 of the Public Administration Act (chapter A-6.01), the Conseil du trésor, after consulting the Minister of Finance, exercises the powers conferred on the Government by an Act that establishes a pension plan applicable to personnel of the public and parapublic sectors, except certain powers;

WHEREAS the Government made the Regulation under the Act respecting the Pension Plan of Peace Officers in Correctional Services (chapter R-9.2, r. 1) by Order in Council 1842-88 dated 14 December 1988;

WHEREAS it is expedient to amend the Regulation;

WHEREAS the consultations have been held;

THE CONSEIL DU TRÉSOR DECIDES:

THAT the Regulation to amend the Regulation under the Act respecting the Pension Plan of Peace Officers in Correctional Services, attached hereto, be made.

MARIE-CLAUDE RIOUX,
La greffière du Conseil du trésor

Regulation to amend the Regulation under the Act respecting the Pension Plan of Peace Officers in Correctional Services

An Act respecting the Pension Plan of Peace Officers in Correctional Services (chapter R-9.2, s. 128 and s.130, 1st par., subpar. 9)

1. The Regulation under the Act respecting the Pension Plan of Peace Officers in Correctional Services (chapter R-9.2, r. 1) is amended in Schedule III by adding the following under “Year” and “Rate”, respectively:

“2017 9.63%”.

2. This Regulation comes into force on 1 January 2017.

102793

Notices

Notice

An Act respecting parental insurance
(chapter A-29.011)

Taxation Act
(chapter I-3)

An Act respecting the Québec Pension Plan
(chapter R-9)

Source deductions tables

Notice is hereby given, in accordance with the fourth paragraph of section 60 of the Act respecting parental insurance (chapter A-29.011), the ninth paragraph of section 1015 of the Taxation Act (chapter I-3) and the fourth paragraph of section 59 of the Act respecting the Québec Pension Plan (chapter R-9), that the tables determining the amount that an employer must deduct from the remuneration it pays to its employees under section 60 of the Act respecting parental insurance and section 59 of the Act respecting the Québec Pension Plan, and the amount that a person must deduct or withhold in accordance with section 1015 of the Taxation Act come into force on 1 January 2017 and will be posted on the Revenu Québec website at the following address: revenuquebec.ca

Québec, 9 November 2016

CARLOS J. LEITÃO,
Minister of Finance

102804

Index

Abbreviations: **A**: Abrogated, **N**: New, **M**: Modified

	Page	Comments
Construction industry — Hiring and mobility of employees (An Act respecting labour relations, vocational training and workforce management in the construction industry, chapter R-20)	3878	M
Construction industry — Vocational training of the workforce (An Act respecting labour relations, vocational training and workforce management in the construction industry, chapter R-20)	3881	M
Designation of persons who may offer an insurance product that cannot be offered by a distributor. (An Act respecting off-highway vehicles, chapter D-9.2)	3877	N
Designation of persons who may offer an insurance product that cannot be offered by a distributor. (An Act respecting the distribution of financial products and services, chapter D-9.2)	3877	N
Distribution of financial products and services, An Act respecting the... — Designation of persons who may offer an insurance product that cannot be offered by a distributor. (chapter D-9.2)	3877	N
Government and Public Employees Retirement Plan, An Act respecting the... — Application of Title IV.2 of the Act. (chapter R-10)	4115	N
Government and Public Employees Retirement Plan, An Act respecting the... — Regulation (chapter R-10)	4111	N
Industrial accidents and occupational diseases, An Act respecting... — Table of gross annual income from suitable employments for 2017 (chapter A-3.001)	3882	N
Industrial accidents and occupational diseases, An Act respecting... — Table of income replacement indemnities payable for 2017 (chapter A-3.001)	3882	N
Issuance of competency certificates. (An Act respecting labour relations, vocational training and workforce management in the construction industry, chapter R-20)	3879	M
Labour relations, vocational training and workforce management in the construction industry, An Act respecting... — Construction industry — Hiring and mobility of employees. (chapter R-20)	3878	M
Labour relations, vocational training and workforce management in the construction industry, An Act respecting... — Construction industry — Vocational training of the workforce (chapter R-20)	3881	M

Labour relations, vocational training and workforce management in the construction industry, An Act respecting... — Issuance of competency certificates. (chapter R-20)	3879	M
Management and ownership of portions of autoroute 20, also referred to as autoroute Jean-Lesage, located in the territory of the city of Lévis (An Act respecting roads, chapter V-9)	3877	N
Management and ownership of portions of autoroute 20, also referred to as autoroute Jean-Lesage, located in the territory of the city of Lévis (Trans-Canada Highway Act, 14 George VI, 1950, c. 44, modified by 9-10 Elizabeth II, 1960-61, c. 8)	3877	N
Natural Heritage Conservation Act — Temporary protection status assigned as Réserve aquatique projetée de la Rivière-Croche (chapter C-61.01)	4037	Draft
Natural Heritage Conservation Act — Temporary protection status assigned as Réserve de biodiversité projetée des Buttes-et-Basses-Collines-du-Lac-Najoua . . . (chapter C-61.01)	4052	Draft
Natural Heritage Conservation Act — Temporary protection status assigned as Réserve de biodiversité projetée des Îles-du-Réservoir-Gouin (chapter C-61.01)	4067	Draft
Natural Heritage Conservation Act — Temporary protection status assigned as Réserve de biodiversité projetée du Lac-Wayagamac (chapter C-61.01)	4082	Draft
Natural Heritage Conservation Act — Temporary protection status assigned as Réserve de biodiversité projetée Judith-De Bréssoles. (chapter C-61.01)	4097	Draft
Off-highway vehicles, An Act respecting... — Designation of persons who may offer an insurance product that cannot be offered by a distributor. (chapter D-9.2)	3877	N
Parental insurance, An Act respecting... — Source deductions tables (chapter A-29.011)	4121	Notice
Pension Plan of Management Personnel, An Act respecting the... — Regulation . . (chapter R-12.1)	4116	N
Pension Plan of Peace Officers in Correctional Services, An Act respecting the... — Regulation (chapter R-9.2)	4119	N
Québec Pension Plan, An Act respecting the... — Source deductions tables (chapter I-3)	4121	Notice
Roads, An Act respecting... — Management and ownership of portions of autoroute 20, also referred to as autoroute Jean-Lesage, located in the territory of the city of Lévis (chapter V-9)	3877	N
Source deductions tables (An Act respecting parental insurance, chapter A-29.011)	4121	Notice
Source deductions tables (An Act respecting the Québec Pension Plan, chapter I-3)	4121	Notice

Source deductions tables (Taxation Act, chapter I-3)	4121	Notice
Table of gross annual income from suitable employments for 2017 (An Act respecting industrial accidents and occupational diseases, chapter A-3.001)	3882	N
Table of income replacement indemnities payable for 2017 — An Act respecting industrial accidents and occupational diseases (chapter A-3.001)	3882	N
Table of indemnities payable for 2017 (Workers' Compensation Act, chapter A-3)	3882	N
Taxation Act — Source deductions tables (chapter I-3)	4121	Notice
Temporary protection status assigned as Réserve aquatique projetée de la Rivière-Croche (Natural Heritage Conservation Act, chapter C-61.01)	4037	Draft
Temporary protection status assigned as Réserve de biodiversité projetée des Buttes-et-Basses-Collines-du-Lac-Najoua (Natural Heritage Conservation Act, chapter C-61.01)	4052	Draft
Temporary protection status assigned as Réserve de biodiversité projetée des Îles-du-Réservoir-Gouin (Natural Heritage Conservation Act, chapter C-61.01)	4067	Draft
Temporary protection status assigned as Réserve de biodiversité projetée du Lac-Wayagamac (Natural Heritage Conservation Act, chapter C-61.01)	4082	Draft
Temporary protection status assigned as Réserve de biodiversité projetée Judith-De Brésoles (Natural Heritage Conservation Act, chapter C-61.01)	4097	Draft
Trans-Canada Highway Act — Management and ownership of portions of autoroute 20, also referred to as autoroute Jean-Lesage, located in the territory of the city of Lévis (14 George VI, 1950, c. 44, modified by 9-10 Elizabeth II, 1960-61, c. 8)	3877	N
Workers' Compensation Act — Table of indemnities payable for 2017 (chapter A-3)	3882	N

