

Gazette
officielle
DU Québec

Part

2

No. 26

29 June 2016

Laws and Regulations

Volume 148

Summary

Table of Contents
Regulations and other Acts
Draft Regulations
Index

Legal deposit – 1st Quarter 1968
Bibliothèque nationale du Québec
© Éditeur officiel du Québec, 2016

All rights reserved in all countries. No part of this publication may be translated, used or reproduced for commercial purposes by any means, whether electronic or mechanical, including micro-reproduction, without the written authorization of the Québec Official Publisher.

NOTICE TO USERS

The *Gazette officielle du Québec* is the means by which the Québec Government makes its decisions official. It is published in two separate editions under the authority of the Act respecting the Centre de services partagés du Québec (chapter C-8.1.1) and the Regulation respecting the *Gazette officielle du Québec* (chapter C-8.1.1, r. 1). Partie 1, entitled “Avis juridiques”, is published at least every Saturday. If a Saturday is a legal holiday, the Official Publisher is authorized to publish it on the preceding day or on the following Monday. Partie 2, entitled “Lois et règlements”, and the English edition, Part 2 “Laws and Regulations”, are published at least every Wednesday. If a Wednesday is a legal holiday, the Official Publisher is authorized to publish them on the preceding day or on the Thursday following such holiday.

Part 2 – LAWS AND REGULATIONS

Internet

The *Gazette officielle du Québec* Part 2 will be available on the Internet at noon each Wednesday at the following address:

www.publicationsduquebec.gouv.qc.ca

The *Gazette officielle du Québec* published on the website is available to all free of charge.

Contents

Part 2 contains:

- (1) Acts assented to, before their publication in the annual collection of statutes;
- (2) proclamations of Acts;
- (3) regulations made by the Government, a minister or a group of ministers and of Government agencies and semi-public agencies described by the Charter of the French language (chapter C-11), which before coming into force must be approved by the Government, a minister or a group of ministers;
- (4) decisions of the Conseil du trésor and ministers’ orders whose publications in the *Gazette officielle du Québec* is required by law or by the Government;
- (5) regulations and rules made by a Government agency which do not require approval by the Government, a minister or a group of ministers to come into force, but whose publication in the *Gazette officielle du Québec* is required by law;
- (6) rules of practice made by judicial courts and quasi-judicial tribunals;
- (7) drafts of the texts mentioned in paragraph 3 whose publication in the *Gazette officielle du Québec* is required by law before their adoption or approval by the Government.

French edition

In addition to the documents referred to in paragraphs 1 to 7 above, the French version of the *Gazette officielle du Québec* contains the orders in council of the Government.

Rates*

1. Annual subscription:

	Printed version
Partie 1 “Avis juridiques”:	\$494
Partie 2 “Lois et règlements”:	\$676
Part 2 “Laws and Regulations”:	\$676

2. Acquisition of a printed issue of the *Gazette officielle du Québec*: \$10.57 per copy.

3. Publication of a notice in Partie 1: \$1.70 per agate line.

4. Publication of a notice in Part 2: \$1.12 per agate line. A minimum rate of \$247 is applied, however, in the case of a publication of fewer than 220 agate lines.

* **Taxes not included.**

General conditions

The Division of the *Gazette officielle du Québec* must receive manuscripts, **at the latest, by 11:00 a.m. on the Monday** preceding the week of publication. Requests received after that time will appear in the following edition. All requests must be accompanied by a signed manuscript. In addition, the electronic version of each notice to be published must be provided by e-mail, to the following address: gazette.officielle@cspq.gouv.qc.ca

For information concerning the publication of notices, please call:

Gazette officielle du Québec
1000, route de l’Église, bureau 500
Québec (Québec) G1V 3V9
Telephone: 418 644-7794
Fax: 418 644-7813
Internet: gazette.officielle@cspq.gouv.qc.ca

Subscriptions

For a subscription to the *Gazette officielle du Québec* in paper form, contact the customer service.

Les Publications du Québec
Customer service – Subscriptions
1000, route de l’Église, bureau 500
Québec (Québec) G1V 3V9
Telephone: 418 643-5150
Toll free: 1 800 463-2100
Fax: 418 643-6177
Toll free: 1 800 561-3479

All claims must be reported to us within 20 days of the shipping date.

Table of Contents

Page

Regulations and other Acts

Hunting (Amend.)	2355
Securities Act — Regulation 23-101 respecting trading rules (Amend.)	2375

Draft Regulations

Food Products Act — Food	2379
Industrial accidents and occupational diseases, An Act respecting... — Applicable percentages for the purposes of levying the assessment on employers personally liable for the payment of benefits for 2017	2381
Industrial accidents and occupational diseases, An Act respecting... — Financing	2382
Industrial accidents and occupational diseases, An Act respecting... — Table of gross annual income from suitable employments for 2017	2611
Industrial accidents and occupational diseases, An Act respecting... — Table of income replacement indemnities payable for 2017 — Workers' Compensation Act — Table of indemnities payable for 2017	2612
Medical Act — Dieticians — Certain professional activities that may be engaged in by dieticians	2766
Natural Heritage Conservation Act — Extension of the setting aside of land for three proposed ecological reserves	2767
Occupational health and safety, An Act respecting... — Joint sector-based associations on occupational health and safety	2768
Sustainable Forest Development Act — Reimbursement of property taxes of certified forest producers	2769

Regulations and other Acts

M.O., 2016

Order number AM 2016-003 of the Minister of Forests, Wildlife and Parks dated 13 June 2016

An Act respecting the conservation and development of wildlife
(chapter C-61.1)

Regulation to amend the Regulation respecting hunting

THE MINISTER OF FORESTS, WILDLIFE AND PARKS,

CONSIDERING the second paragraph of section 56 of the Act respecting the conservation and development of wildlife (chapter C-61.1), which provides that the Minister may, by regulation, allow the hunting and trapping of any animal or any animal of a class of animals determined by the Minister;

CONSIDERING subparagraphs 1 to 4 of the third paragraph of section 56 of the Act, which provides that the regulations may also determine, on the basis of sex or age, what animal or animal of a class of animals may be hunted, the period of the year, day or night during which the animal may be hunted or trapped, the area, territory or place in which the animal may be hunted or trapped, and the types of arms or traps which may be used;

CONSIDERING subparagraphs 1 and 2 of the fourth paragraph of section 56 of the Act, which provides that the Minister may also, by regulation, determine the means and their specifications, and the animals, including domestic animals and dogs, with which hunting, trapping or capturing an animal the Minister indicates is permitted, and determine the maximum number of animals that may be killed or captured by a person or group of persons during a period and in an area, territory or place the Minister indicates;

CONSIDERING subparagraphs 1 to 3 of the first paragraph of section 163 of the Act, which provides that the Minister may make regulations determining classes of licences, certificates, authorizations and leases, as well as their content and duration and the conditions for their issue, replacement, renewal or transfer, limiting the number of licences or leases of each class for a zone, territory or place the Minister specifies, and establishing the requirements that a holder of a licence, certificate, authorization or lease must satisfy;

CONSIDERING the first paragraph of section 164 of the Act, which provides that a regulation made under section 56 or under subparagraphs 1 to 3 of the first paragraph of section 163 is not subject to the publication requirements set out in section 8 of the Regulations Act (chapter R-18.1);

CONSIDERING the making of the Regulation respecting hunting (chapter C-61.1, r. 12);

CONSIDERING that it is expedient to amend certain provisions of the Regulation;

ORDERS AS FOLLOWS:

The Regulation to amend the Regulation respecting hunting, attached hereto, is hereby made.

Québec, 13 June 2016

LAURENT LESSARD,
Minister of Forests, Wildlife and Parks

Regulation to amend the Regulation respecting hunting

An Act respecting the conservation and development of wildlife
(chapter C-61.1, s. 56, s. 163, 1st par., subpars. 1 to 3)

1. The Regulation respecting hunting (chapter C-61.1, r. 12) is amended by replacing the heading of Division I by “Preliminary”.

2. Section 2 is amended:

(1) by striking out paragraph 0.1;

(2) by inserting the following after paragraph 1:

“(1.01) “moose” means a male or female moose or a moose calf;

(1.02) “moose with antlers” means moose with antlers not less than 10 cm;”.

3. Section 7.2 is replaced by the following:

“7.2. In addition to the conditions set out in the first paragraph of section 7.1, to obtain a wild turkey hunting licence, a resident must hold an attestation of completion of a course on wild turkey hunting, unless that resident is a resident referred to in section 7.3.”

4. Section 13.3 is amended by adding the following at the end:

“The holder of a licence must show it to any wildlife protection officer or wildlife protection assistant who requests it.

The holder of a licence who declares having forgotten the attestation must, within 7 days of the declaration, produce it to a wildlife protection officer.”

5. Section 13.6 is amended by replacing “one” in subparagraph 1 of the first paragraph by “two”.

6. Section 13.7 is amended by replacing “one” in subparagraph 1 of the first paragraph by “two”.

7. Section 14 is amended by replacing “CXXXVII and CXLV” in the fourth paragraph by “CXLV and CCXIII”.

8. Section 15 is amended by replacing the second, third and fourth paragraphs by the following:

“During a hunting expedition in any of the wildlife sanctuaries listed in Schedule VI, the bag limit for moose is the following:

- (1) 1 moose per single group;
- (2) 2 moose per double group.

A single group may consist of 2, 3 or 4 hunters. A group of 4 hunters may include a fifth hunter if the hunter is a person referred to in section 7.1 or 7.2 of the Regulation respecting hunting activities (chapter C-61.1, r. 1).

A double group may consist of 4, 5, 6, 7 or 8 hunters. A group of 7 or 8 hunters may include up to 2 additional hunters if the hunters are persons referred to in section 7.1 or 7.2 of the Regulation respecting hunting activities (chapter C-61.1, r. 1).

Every hunter in a group must take part in the same hunting expedition and hold the access right provided for in section 5 of the Regulation respecting wildlife sanctuaries (chapter C-61.1, r. 53).”

9. Section 17 is amended:

- (1) in the first paragraph:

- (a) by replacing subparagraphs 1 to 7 by the following:

“(1) in areas 3 and 7, the western part of Area 11 shown on the plan in Schedule XV, 13, 14, 16, 18, 22 except the Weh-Sees Indohoun sector shown on the plan in Schedule CXCVI, 26, 27 except the eastern part shown on the plan in Schedule XI and the part shown on the plan in Schedule CCXII, and 28, the hunting of moose with antlers and moose calves is permitted in 2016 and 2018; in Area 13, the hunting of female moose more than 1 year old is also permitted with a type 11 implement in the same years; in Area 16, the hunting of female moose more than 1 year old with a type 6 implement is also permitted in the same years;

(2) in areas 3 and 7, the western part of Area 11 shown on the plan in Schedule XV, 13, 14, 16, 18, 22 except the Weh-Sees Indohoun sector shown on the plan in Schedule CXCVI, 26, 27 except the eastern part shown on the plan in Schedule XI and the part shown on the plan in Schedule CCXII, and 28, the hunting of moose is permitted in 2017 and 2019;

(3) in the western and northern parts of Area 15 shown on the plans in Schedules CXXXIII and CCII, the hunting of moose with antlers and moose calves is permitted from 2016 to 2018;

(4) in the western and northern parts of Area 15 shown on the plans in Schedules CXXXIII and CCII, the hunting of moose is permitted in 2019;

(5) in areas 9, 10, the eastern part of Area 11 shown on the plan in Schedule XIV, 12, 15 except the western and northern parts shown on the plans in Schedules CXXXIII and CCII, and 17, only the hunting of moose with antlers is permitted from 2016 to 2019;

(6) in areas 5, 8, 19 southern part, 20, the part of Area 27 shown on the plan in Schedule CCXII, and 29, the hunting of moose is permitted from 2016 to 2019;

(7) in areas 1, 4 and 6 and the Weh-Sees Indohoun sector of Area 22 shown on the plan in Schedule CXCVI, the hunting of moose with antlers and moose calves is permitted from 2016 to 2019;”;

- (b) by striking out subparagraphs 8 and 9;

- (c) by inserting the following after subparagraph 9:

“(10) in Area 2 and the eastern part of Area 27 shown on the plan in Schedule XI, the hunting of moose with antlers and moose calves is permitted in 2018;

(11) in Area 2 and the eastern part of Area 27 shown on the plan in Schedule XI, the hunting of moose is permitted in 2016, 2017 and 2019.”;

(2) in the second paragraph:

(a) in subparagraph 1:

i. by striking out “Bas-Saint-Laurent, Chapais,” “Lac-aux-Sables,” and “Owen, Des Martres,”;

ii. by inserting “Chauvin,” after “Chapeau-de-Paille,”;

(b) by replacing “with antlers not less than 10 cm” in subparagraphs 3 and 7 by “with antlers”;

(c) by striking out “with antlers not less than 10 cm, female moose more than 1 year old and moose calves” in subparagraphs 4 and 6;

(d) in subparagraph 5:

i. by replacing “moose with antlers not less than 10 cm and moose calves” by “moose with antlers and moose calves”;

ii. by replacing “moose with antlers not less than 10 cm, female moose more than 1 year old and moose calves” by “moose”;

(e) by striking out subparagraph 9.

10. Section 23 is amended by replacing “his or her caribou hunting licence.” by “the licences obtained in the same year. In Area 23, a hunter may only kill 1 caribou with antlers more than 40 cm.”.

11. Section 25 is amended by striking out “Mazana,” in subparagraph 2 of the first paragraph.

12. Section 27.1 is amended by inserting “7,” after “6,”.

13. Section 31 is amended by striking out the words “with a bowstring extension of at least 25 cm” everywhere they appear.

14. Section 34 is amended by inserting “or a GPS emitter worn by such a dog” after “(chapter C-61.1, r. 1)”.

15. Schedule 1 is amended:

(1) by replacing “2” in column II of section 1 by “1” everywhere it appears;

(2) by replacing section 9 by the following:

“

9 Wild turkey	
i. resident	2
ii. non-resident	2

”.

16. Section 2 of Schedule II is replaced by the following:

“2. For caribou hunting:

Area	Number of licences
the part of Area 22 shown on the plan in Schedule XII	0
the part of Area 22 shown on the plan in Schedule XVII	1,234
23 except the southern part shown on the plan in Schedule XVIII and except the eastern part shown on the plan in Schedule CC	1,498

”.

17. Schedule III is amended:

(1) in section 1:

(a) by striking out columns III and IV in subparagraph *a* of paragraph 1;

(b) by inserting “and” after “XXVI,” in subparagraph *a* of column III of paragraph 3;

(c) by replacing “27” in subparagraph *a.1* of column IV of paragraph 3 by “26”;

(d) by replacing subparagraph *f* of column IV of paragraph 3 by the following:

“(f) from the Saturday on or closest to 4 October to the Friday on or closest to 10 October”;

(e) by inserting “, 13 except the parts of the territory shown on the plans in Schedules XXXII and CLXXXVII,” after “12” in subparagraph h of column III of paragraph 3;

(2) by replacing section 2 by the following:

“

2	Caribou with antlers more than 15 cm	1 the part of Area 22 shown on the plan in Schedule XVII	from 1 December to 31 January
2.1	Caribou	1 23 except the southern part shown on the plan in Schedule XVIII and except the eastern part shown on the plan in Schedule CC	from 15 August to 4 October

”;

(3) in section 4:

(a) by replacing “Friday” in subparagraph a of column IV of paragraph 1 by “Sunday”;

(b) by replacing subparagraph c of column III of paragraph 2 by the following:

“(c) the eastern part of Area 26 shown on the plan in Schedule CXCIII, 27 except Île au Ruau and Île d’Orléans, and 28”;

(c) by replacing subparagraph h of column III of paragraph 3 by the following:

“(h) the eastern part of Area 26 shown on the plan in Schedule CXCIII, 27 except Île au Ruau and Île d’Orléans, and Area 28”;

(4) in section 6:

(a) by replacing “CXXXII” in subparagraph c of column III of paragraph 3 by “XXI”;

(b) by striking out columns III and IV of subparagraph c.1 of paragraph 3;

(5) by replacing “dernier” in subparagraph c.1 of column IV of section 15 of the French text by “premier”;

(6) in section 16:

(a) by inserting “7 except the part of the territory shown on the plan in Schedule XXVII,” after “6,” in subparagraph a of column III;

(b) by replacing subparagraph b of column III by the following:

“(b) 3, 9 except the part of the territory shown on the plan in Schedule XXI, 11, 12, 13 except the parts of the territory shown on the plans in Schedules XXXII and CLXXXVII, 15, 26 and 27 except the parts of the territory shown on the plans in Schedules XXIII and XXVIII”.

18. Section 1 of Schedule IV is amended:

(1) by inserting, in alphabetical order, the following ZEC and hunting season for the type 6 implement:

“

Normandie	from the Saturday on or closest to 18 September to the Sunday on or closest to 26 September
-----------	---

”;

(2) by replacing the hunting season as regards ZEC Petawaga for the type 11 implement by the following:

“from the Saturday on or closest to 25 September to the Sunday on or closest to 3 October”.

19. Schedule V is amended:

(1) by replacing the parts of territories in section 1 by the following:

“Parts of territories shown on the plans in Schedules XL to XLIV, XLVI to LIII, LV, LXVII, LXVIII, LXX to LXXVIII, LXXX to LXXXIV, LXXXVI to CIII, CV, CVIII, CXIV, CXVI, CXVII, CXX, CXXV to CXXVII, CXXXIX, CXLI, CXLIV to CXLVI, CL, CLI, CLVII to CLXIV, CLXXXIX, CCIV to CCIX, CCXIII

Parts of territories shown on the plans in Schedules XLV, LVI to LVIII, LX, LXIII to LXVI, CXLVII to CXLIX, CLII, CLIV”;

(2) by replacing the parts of territories for the hunting season “From the Saturday on or closest to 13 October to Sunday on or closest to 16 November” in section 2 by the following:

“Parts of territories shown on the plans in Schedules XLII to XLIV, LXXVI to LXXVII, CXIV, CXLIV, CLXXXIX, CCX and CCXI”.

20. Schedule VI is amended:

(1) by replacing the words “(male and moose calf)” by “(moose with antlers and moose calf)” everywhere they appear;

(2) for the Chic-Chocs wildlife sanctuary:

(a) by replacing the hunting season as regards moose by “From the Wednesday on or closest to 6 September to the Saturday on or closest to 28 October”;

(b) by replacing the hunting season as regards coyote by “From 18 October to the Saturday on or closest to 28 October”;

(3) by striking out the words “(male, female, calf)” everywhere they appear;

(4) for the Duchénier wildlife sanctuary:

(a) by replacing, as regards moose, the types of implement, bag limits and hunting seasons by the following:

“

Moose	13 See s. 15	From the Tuesday on or closest to 5 September to the Thursday on or closest to 16 October
		From the Tuesday on or closest to 28 October to the Sunday on or closest to 16 November

”;

(b) by striking out the type of implement, bag limit and hunting season as regards white-tailed deer with antlers 7 cm or more, for the type 11 implement;

(c) by inserting the following after the white-tailed deer with antlers 7 cm or more species:

“

Ruffed grouse	3 See s. 27	From the Friday on or closest to 17 October to the Monday on or closest to 27 October
		From the Monday on or closest to 17 November to the Sunday on or closest to 30 November
Spruce grouse	3 See s. 27	From the Friday on or closest to 17 October to the Monday on or closest to 27 October
		From the Monday on or closest to 17 November to the Sunday on or closest to 30 November
Snowshoe hare	3 None	From the Friday on or closest to 17 October to the Monday on or closest to 27 October
		From the Monday on or closest to 17 November to the Sunday on or closest to 30 November
	7 None	From the Wednesday on or closest to 17 November to 31 March
Migratory bird		See the Migratory Birds Regulations (C.R.C., c. 1035)

”;

(5) by inserting the following after the Laurentides wildlife sanctuary;

“

LAURENTIDES (Tourilli sector)	White-tailed deer with antlers 7 cm or more	9 See s. 24	From the Friday on or closest to 7 November to the Sunday on or closest to 9 November
			11 See s. 24

”;

(6) by replacing the words “From the Saturday on or closest to 9 September to the Friday on or closest to 6 October” everywhere they appear for the Port-Cartier-Sept-Îles wildlife sanctuary by “From the Friday on or closest to 12 September to the Sunday on or closest to 12 October”;

(7) for the Port-Daniel wildlife sanctuary:

(a) by replacing the hunting season as regards moose by “From the Tuesday on or closest to 6 September to the Sunday on or closest to 2 October”;

(b) by replacing “White-tailed deer” by “White-tailed deer with antlers 7 cm or more”;

(c) by replacing the hunting season as regards white-tailed deer by “From the Tuesday on or closest to 6 September to the Sunday on or closest to 18 September”;

(d) by striking out the species, type of implement, bag limit and hunting season as regards the ruffed grouse, spruce grouse and snowshoe hare;

(8) by inserting the following after the moose species for the Portneuf wildlife sanctuary:

“

White-tailed deer with antlers 7 cm or more	11 See s. 24	From the Saturday on or closest to 1 November to the Thursday on or closest to 6 November
	9 See s. 24	From the Friday on or closest to 7 November to the Sunday on or closest to 9 November

”;

(9) for the Rimouski wildlife sanctuary:

(a) by replacing the hunting seasons as regards moose by “From 1 September to 1 December”;

(b) by replacing the hunting season as regards white-tailed deer with antlers 7 cm or more, for the type 11 implement by “From 9 September to 14 October”;

(c) by replacing the hunting season as regards white-tailed deer with antlers 7 cm or more, for the type 2 implement by “From 10 November to 25 November”.

21. Schedule VII is amended:

(1) by replacing the hunting seasons as regards the ruffed grouse, spruce grouse, snowshoe hare for the type 3 implement and as regards coyote for the Chic-Chocs wildlife sanctuary by “From the Saturday on or closest to 28 October to the Monday on or closest to 13 November”;

(2) for the Duchénier wildlife sanctuary:

(a) by striking out the type of implement, bag limit and hunting season as regards white-tailed deer with antlers 7 cm or more for the type 11 implement;

(b) by replacing the words “From the Saturday on or closest to 13 September to the Monday on or closest to 22 September From the Tuesday on or closest to 22 October to the Monday on or closest to 28 October” everywhere they appear by “From the Friday on or closest to 17 October to the Monday on or closest to 27 October”;

(3) for the Port-Daniel wildlife sanctuary:

(a) by replacing the words “From the Wednesday on or closest to 4 October to the Sunday on or closest to 15 October” everywhere they appear by “From the Monday on or closest to 3 October to the Sunday on or closest to 15 October”;

(b) by replacing the hunting season as regards the snowshoe hare for the type 7 implement by “From the Monday on or closest to 3 October to 31 March”;

(c) by inserting the following after the black bear species:

“

Coyote	4 None	From the Monday on or closest to 3 October to the Sunday on or closest to 15 October
--------	--------	--

”;

(4) by replacing “From the Wednesday on or closest to 11 October to the Wednesday on or closest to 22 October From the Friday on or closest to 7 November to the Sunday on or closest to 16 November” for the Rimouski wildlife sanctuary by “From 15 October to 1 December”.

22. Schedule XIV is replaced by the following:

“SCHEDULE XIV

FISHING AND HUNTING AREAS

EASTERN PART OF AREA 11

PLAN: RECORD BAGQ 525343

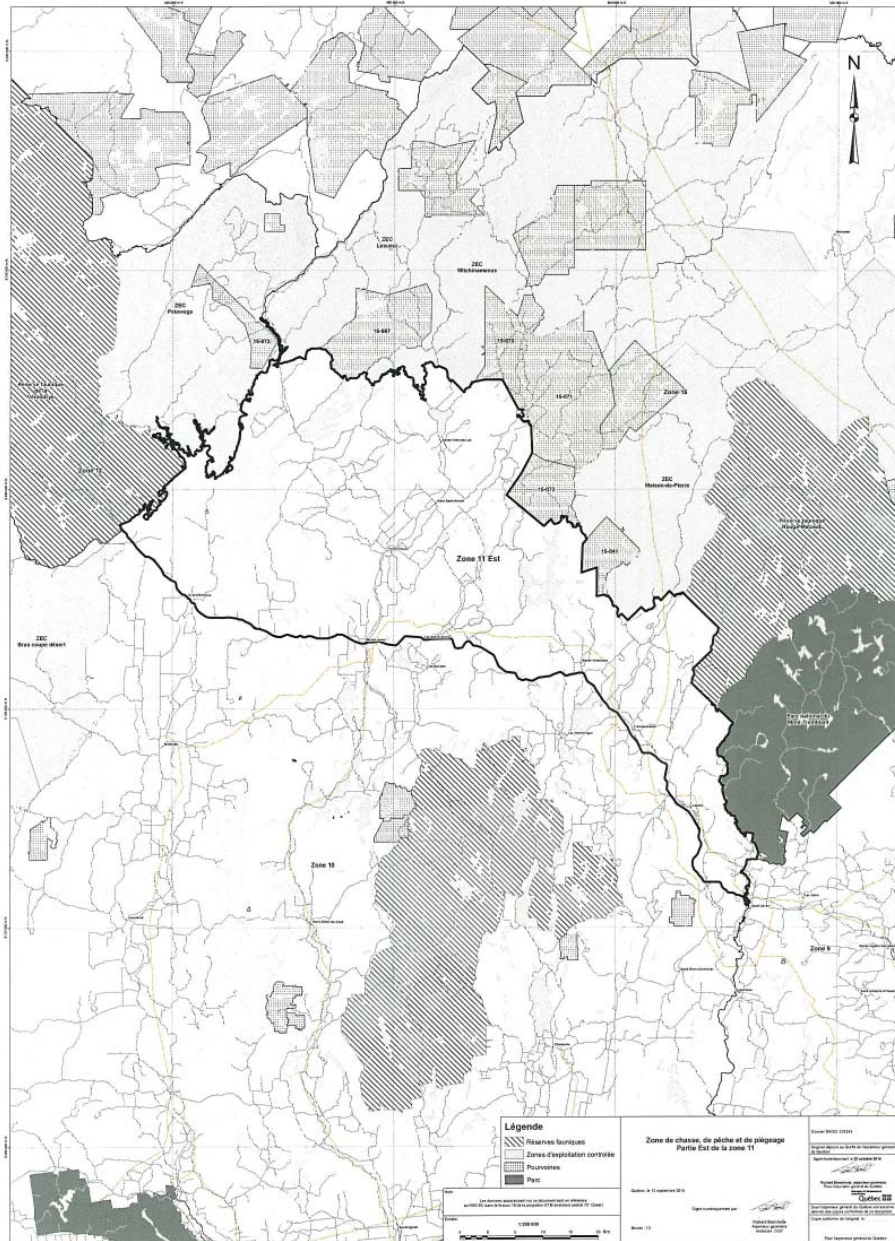

23. Schedule XXXVII is replaced by the following:

“SCHEDULE XXXVII

FISHING AND HUNTING AREAS

SOUTHEASTERN PART OF AREA 10

PLAN: RECORD BAGQ 528197

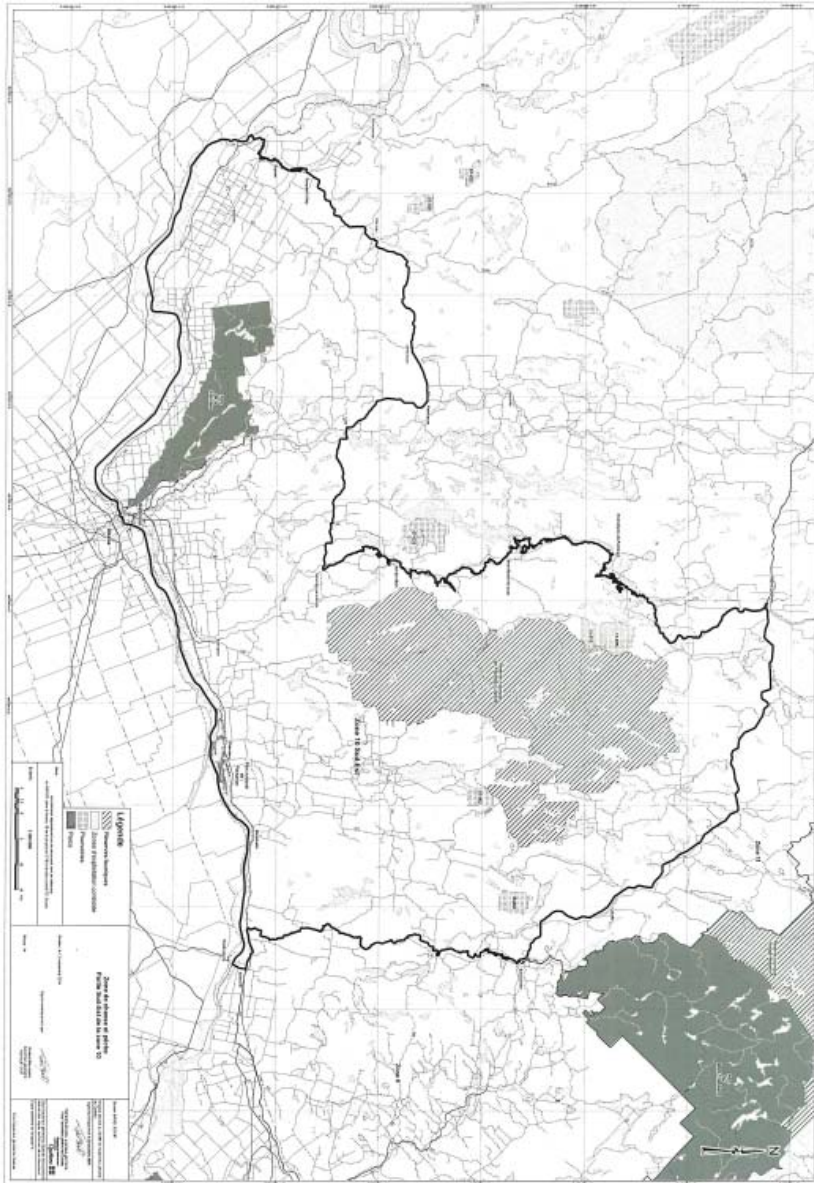

24. Schedule CXXXIII is replaced by the following:

“SCHEDULE CXXXIII

FISHING AND HUNTING AREAS

WESTERN PART OF AREA 15

PLAN: RECORD BAGQ 528199

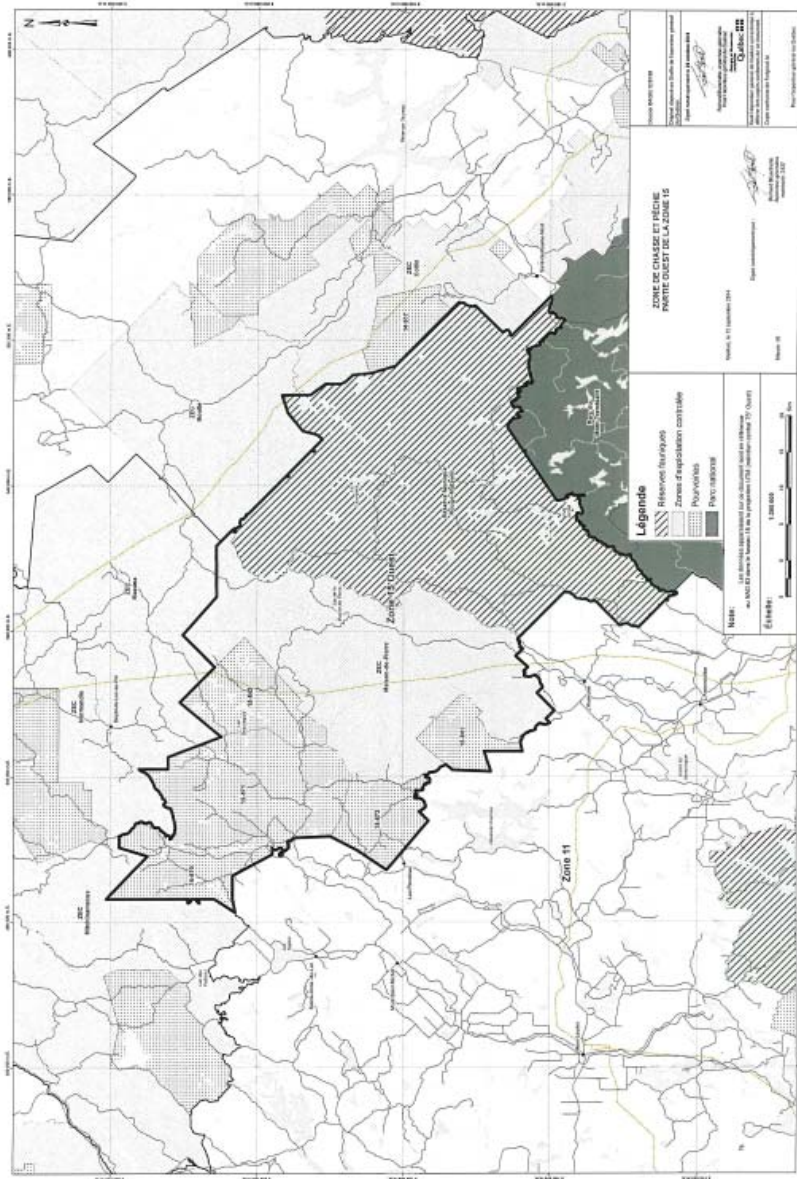

27. The following Schedules are added in increasing order:

“**SCHEDULE CCV**”

LAND IN THE DOMAIN OF THE STATE DESIGNATED FOR INCREASED UTILIZATION OF WILDLIFE RESOURCES

PLAN: P-8365

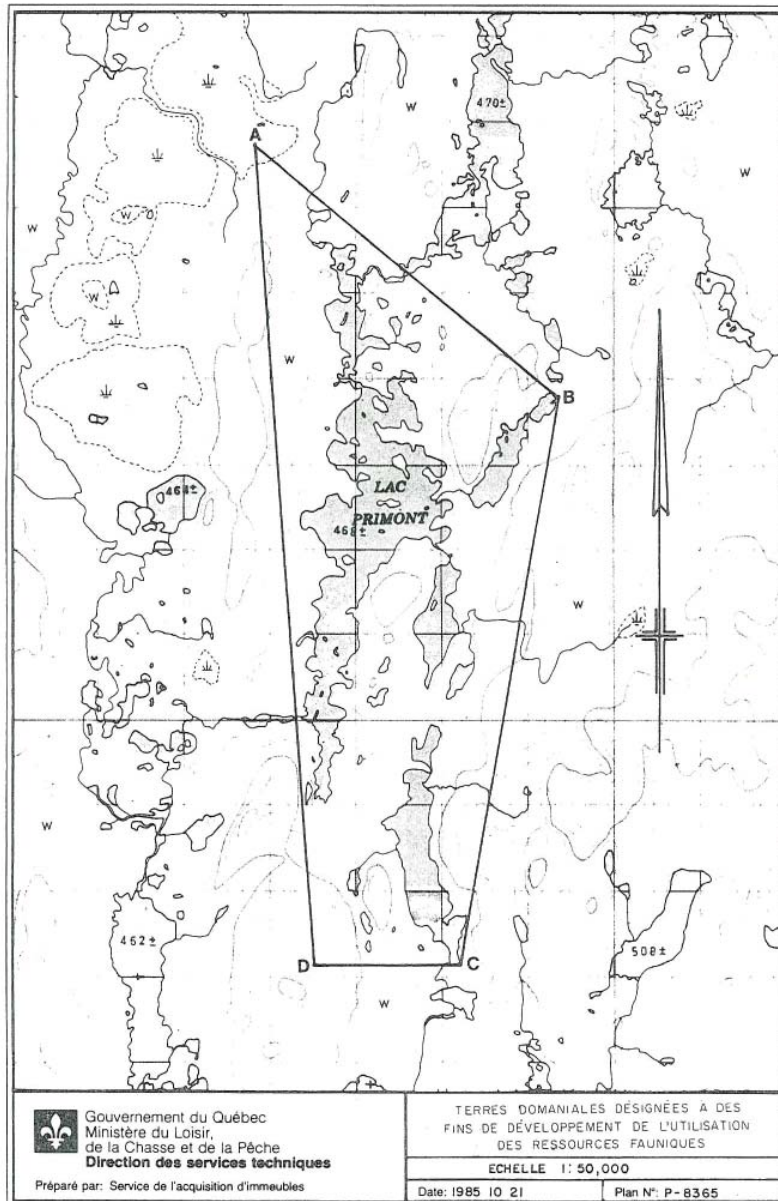

“SCHEDULE CCVI

LAND IN THE DOMAIN OF THE STATE DESIGNATED FOR INCREASED UTILIZATION OF WILDLIFE RESOURCES

PLAN: P-9721

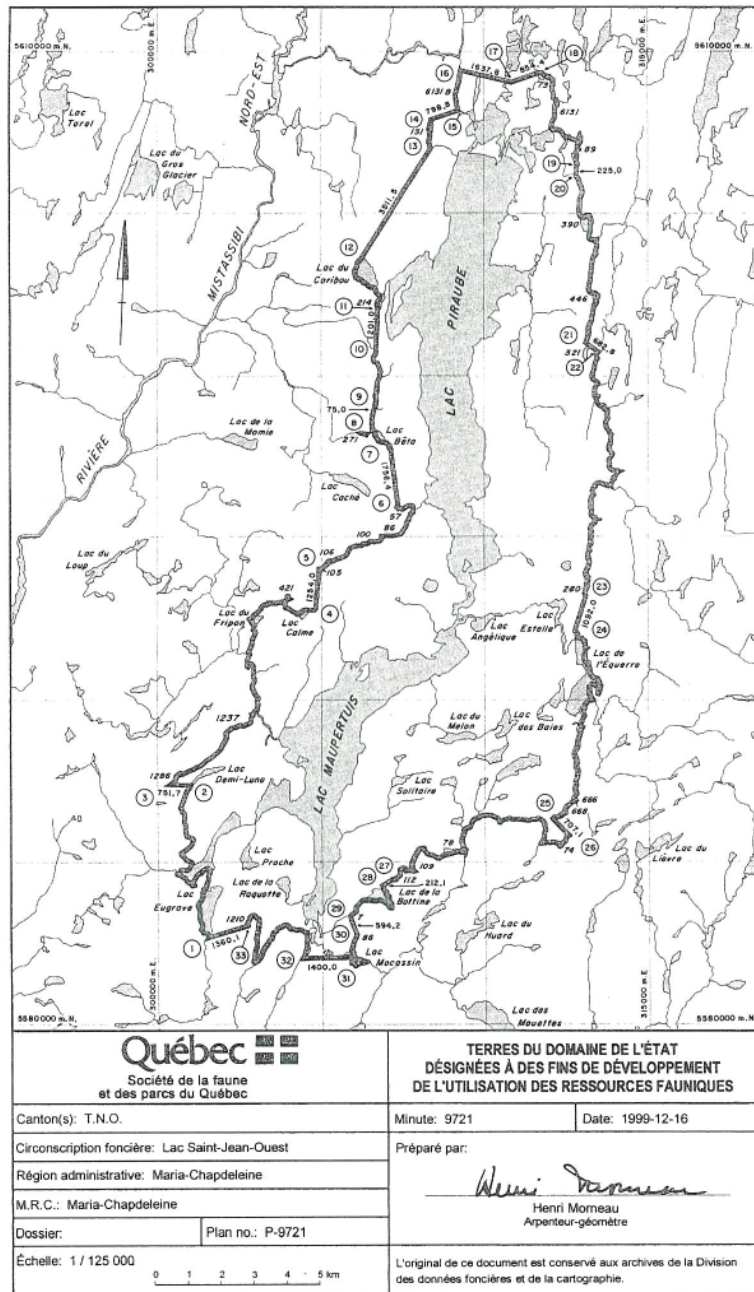

Québec Société de la faune et des parcs du Québec		TERRES DU DOMAINE DE L'ÉTAT DÉSIGNÉES À DES FINS DE DÉVELOPPEMENT DE L'UTILISATION DES RESSOURCES FAUNIQUES	
Canton(s): T.N.O.		Minute: 9721	Date: 1999-12-16
Circonscription foncière: Lac Saint-Jean-Ouest		Préparé par:	
Région administrative: Maria-Chapdeleine		 Henri Morneau Arpenteur-géomètre	
M.R.C.: Maria-Chapdeleine			
Dossier:	Plan no.: P-9721		
Échelle: 1 / 125 000		L'original de ce document est conservé aux archives de la Division des données foncières et de la cartographie.	

“SCHEDULE CCVII

LAND IN THE DOMAIN OF THE STATE DESIGNATED FOR INCREASED UTILIZATION
OF WILDLIFE RESOURCES

PLAN : P-583

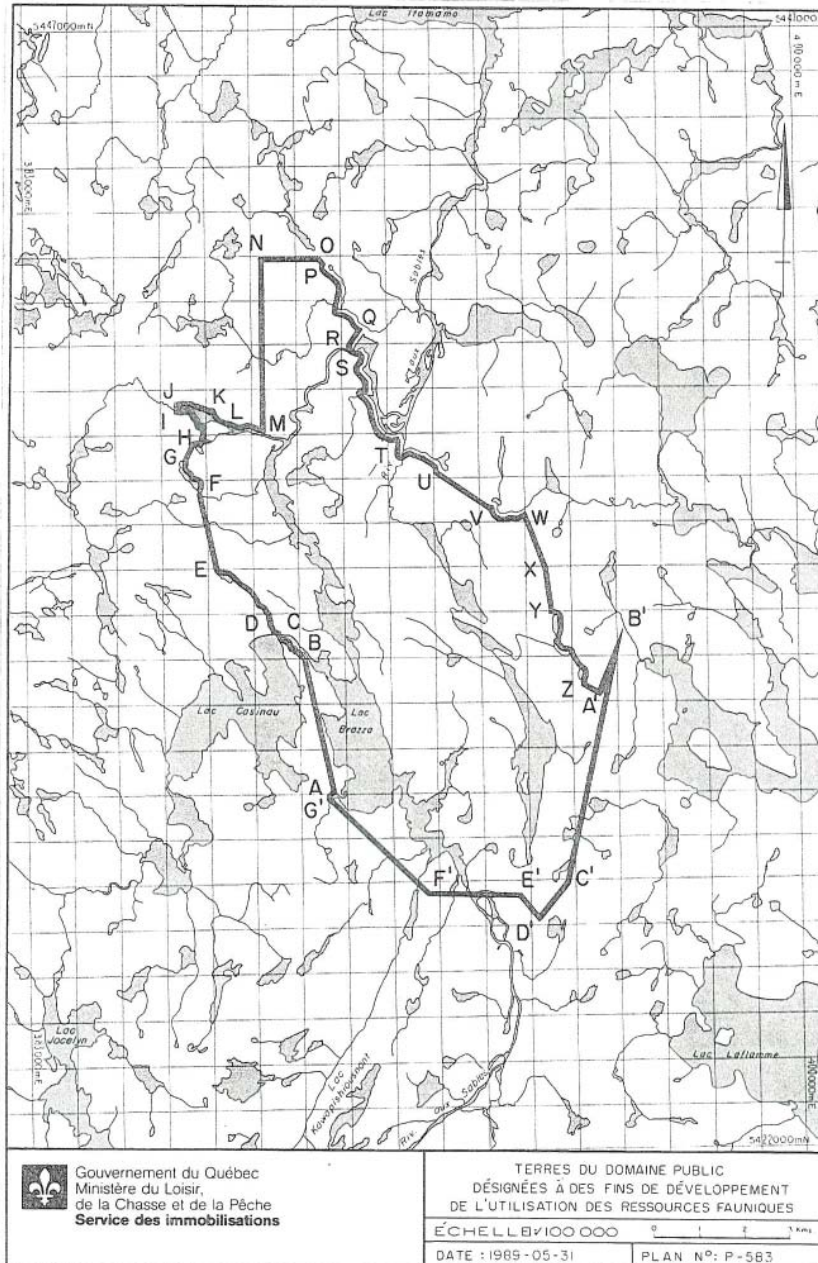

“SCHEDULE CCVIII

LAND IN THE DOMAIN OF THE STATE DESIGNATED FOR INCREASED UTILIZATION OF WILDLIFE RESOURCES

PLAN : P-8720

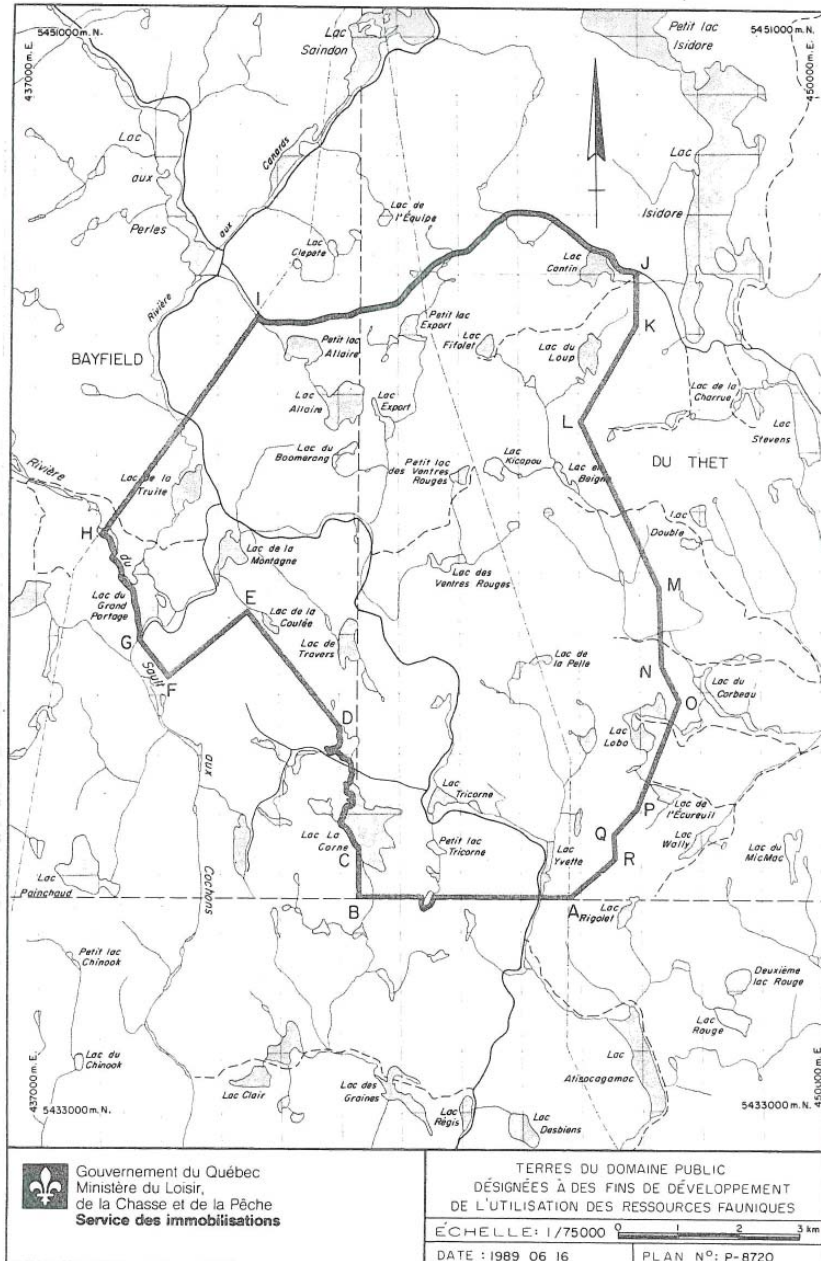

Techni Carte

“SCHEDULE CCX

LAND IN THE DOMAIN OF THE STATE DESIGNATED FOR INCREASED UTILIZATION OF WILDLIFE RESOURCES

PLAN : P-3133 (PART 1)

NO. 1200-0311-00-01
 Protocole Dominium de la Seigneurie Vincelloise
 Description technique et 3-D
 Date : 1205/01/16
 Date : 2005/01/16

A.G. : Thibault
 Coordonné

31 1200 11 0-1

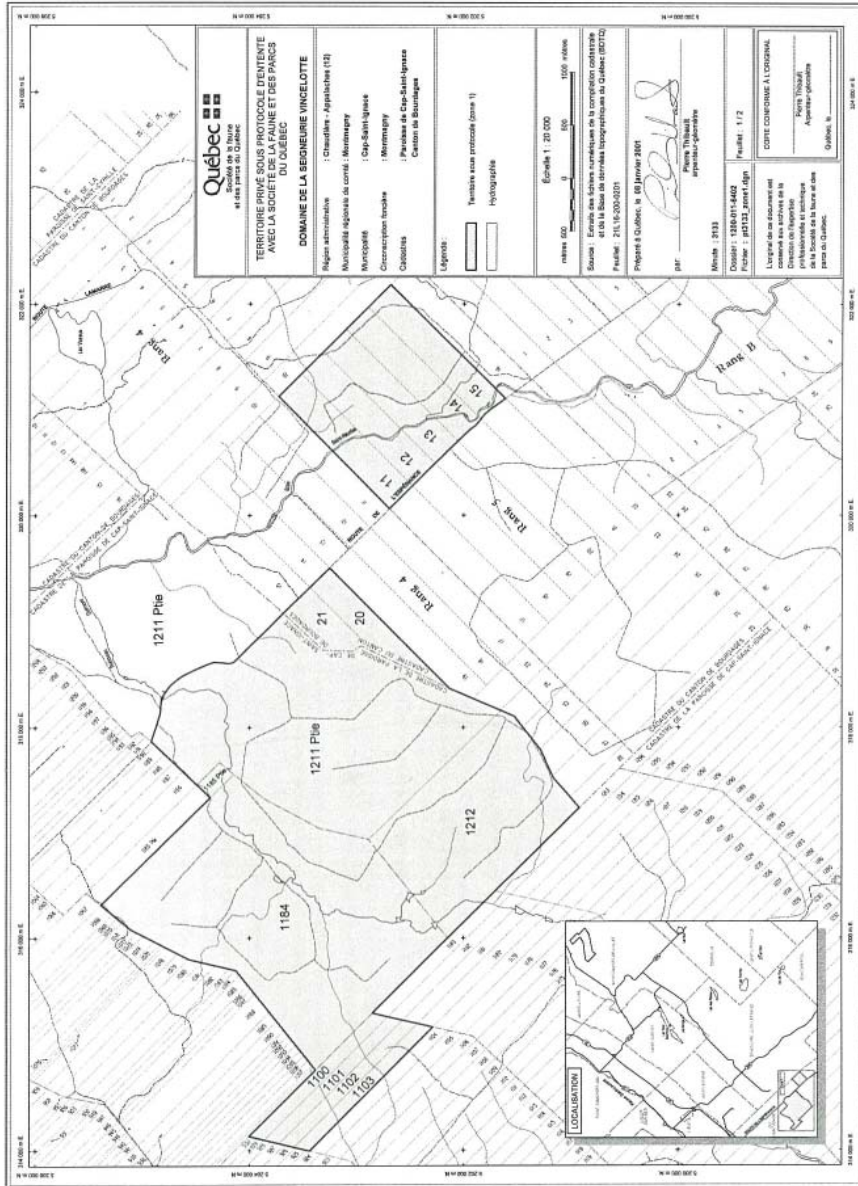

<p>Le Québec à vos côtés</p>	
<p>TERRITOIRE PRIVÉ SOUS PROTOCOLE D'ENTENTE AVEC LA SOCIÉTÉ EN PARTICULIER DU QUÉBEC</p> <p>DOMAINE DE LA SEIGNEURIE VINCELLOISE</p>	
Région administrative	: Chaudière - Appalaches (12)
Municipalité approuvée de concert	: Montmagny
Municipalité	: Cap-Saint-Ignace
Commission locale	: Montmagny
Commissaire	: Province de Cap-Saint-Ignace Gaston de Bourgoing
<p>Legende:</p> <p> Terre sous protection (zone 1)</p> <p> Hydrographie</p>	
<p>Echelle : 1:20 000</p> <p>révisé 000 0 500 1000 mètres</p>	
<p>Statut : Établi sur la base de la Loi sur l'accès à l'information et de la Loi sur la protection des renseignements personnels en vertu de la Loi sur l'accès à l'information (BCTI)</p> <p>Projeté à Québec le 08 Janvier 2016</p>	
Projeté	: [Signature]
Membre	: 3133
Projeté	: #1132_jeant_ejgn
Projeté	: 172
<p>Le plan de ce document est l'œuvre de la Société en particulier Vincelloise et de la Commission locale de Montmagny. Il est soumis à la Loi sur l'accès à l'information et à la Loi sur la protection des renseignements personnels en vertu de la Loi sur l'accès à l'information.</p>	
<p>COPIE CONFORME À L'ORIGINAL</p> <p>Notaire Agence Québec, le</p>	

“SCHEDULE CCXI

LAND IN THE DOMAIN OF THE STATE DESIGNATED FOR INCREASED UTILIZATION OF WILDLIFE RESOURCES

PLAN : P-3133 (PART 2)

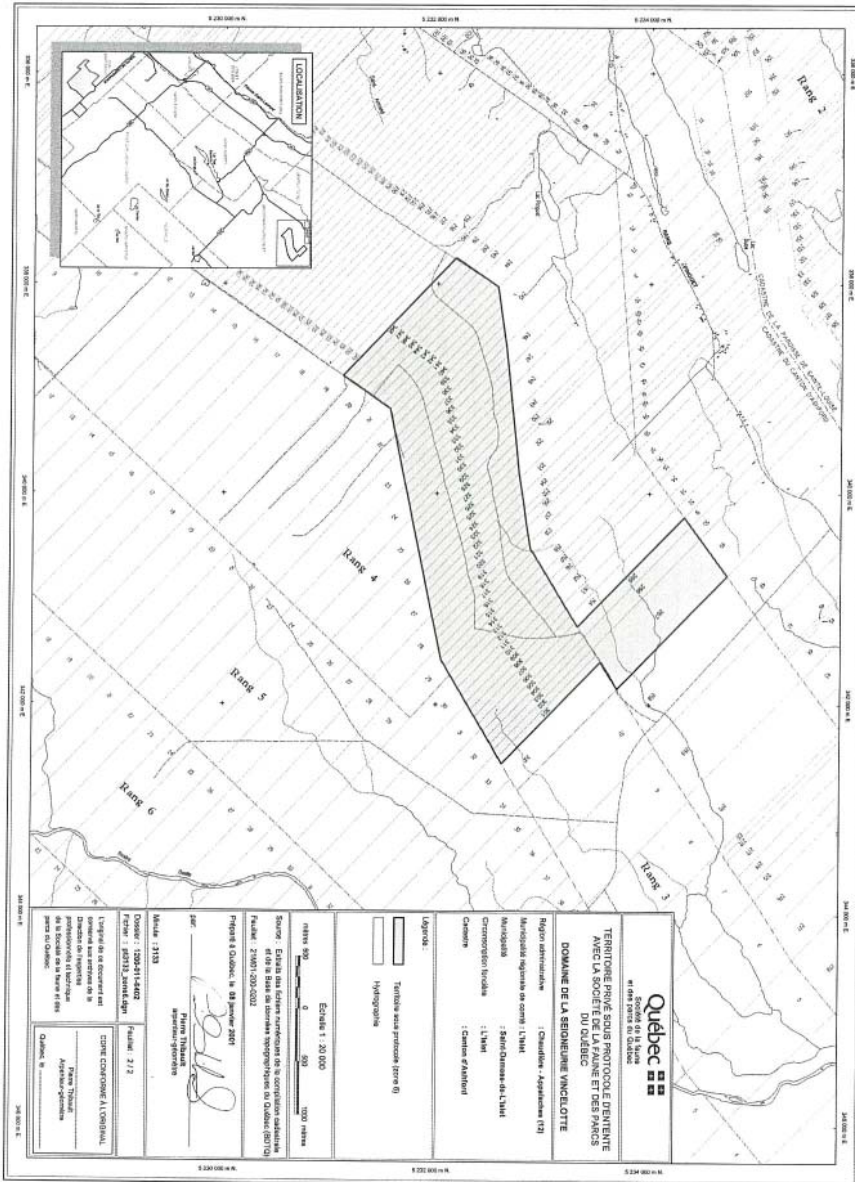

NO. 1200-0011-00-02
 Procédure Domaine de la Semoierie Vincellette
 Aménagement sans protection
 Dossier : 1208-011-00-02
 Titre : 003133
 Date : 2011-01-08
 A.S. : Thibault
 Échelle : 1/20000
 31 1200 11 0-2

“SCHEDULE CCXII

LAND IN THE DOMAIN OF THE STATE DESIGNATED FOR INCREASED UTILIZATION OF WILDLIFE RESOURCES

TERRITORY OF SEIGNEURIE DE BEAUPRÉ

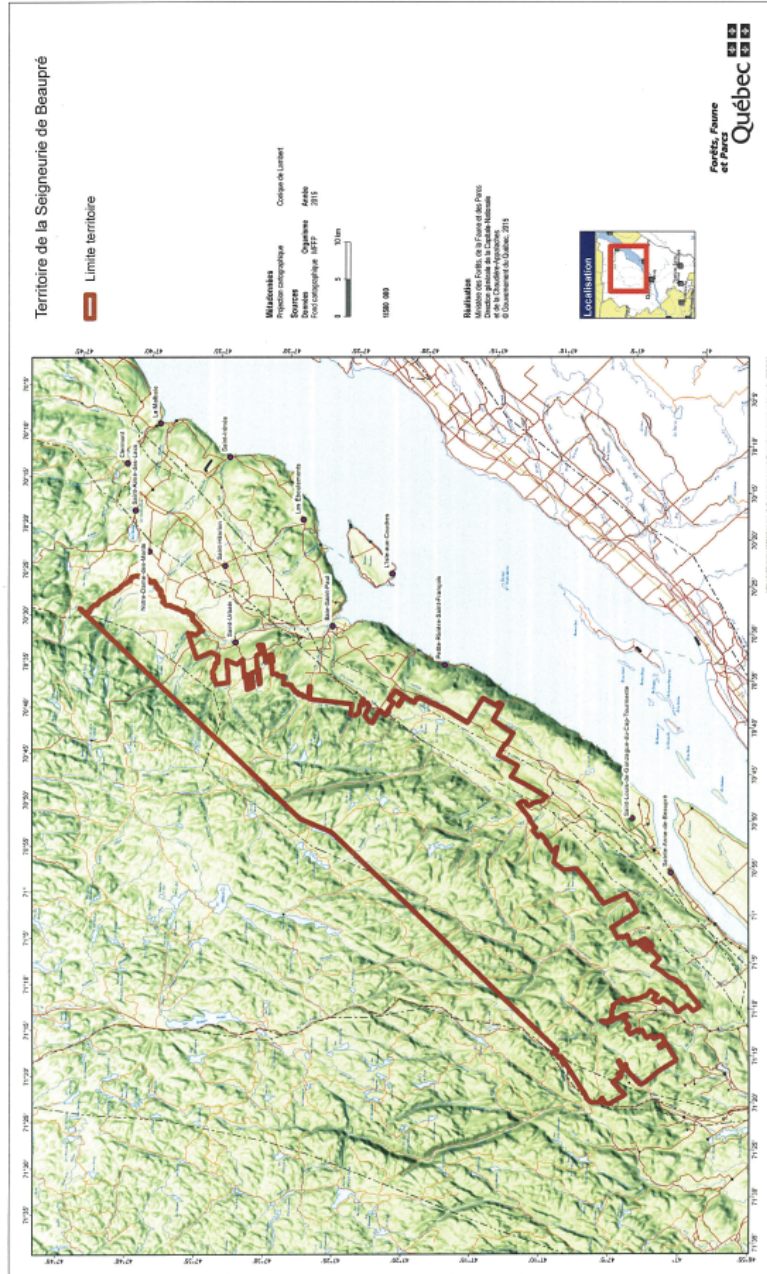

28. This Regulation comes into force on the fifteenth day following the date of its publication in the *Gazette officielle du Québec*.

102647

M.O., 2016-11

Order number V-1.1-2016-11 of the Minister of Finance dated 9 June 2016

Securities Act
(chapter V-1.1)

CONCERNING the Regulation to amend Regulation 23-101 respecting trading rules

WHEREAS subparagraphs 1, 3.1, 4.1, 9.1, 32, 32.0.1 and 34 of section 331.1 of the Securities Act (chapter V-1.1) stipulate that the *Autorité des marchés financiers* may make regulations concerning the matters referred to in those paragraphs;

WHEREAS the third and fourth paragraphs of section 331.2 of the said Act stipulate that a draft regulation shall be published in the Bulletin of the Authority, accompanied with the notice required under section 10 of the Regulations Act (chapter R-18.1) and may not be submitted for approval or be made before 30 days have elapsed since its publication;

WHEREAS the first and fifth paragraphs of the said section 331.1 must be approved, with or without amendment, by the Minister of Finance and comes into force on the date of its publication in the *Gazette officielle du Québec* or any later date specified in the regulation;

WHEREAS the Regulation 23-101 respecting trading rules was made by decision no. 2001-C-0411 dated August 28, 2001 (*Bulletin hebdomadaire*, vol. 32, no 35, dated August 31, 2001);

WHEREAS there is cause to amend this regulation;

WHEREAS the draft Regulation to amend Regulation 23-101 respecting trading rules was published in the *Bulletin de l'Autorité des marchés financiers*, vol. 11, no. 19 of May 15, 2014;

WHEREAS the Authority made, on May 18, 2016, by the decision no. 2016-PDG-0070, Regulation to amend Regulation 23-101 respecting trading rules;

WHEREAS there is cause to approve this regulation without amendment;

CONSEQUENTLY, the Minister of Finance approves without amendment Regulation to amend Regulation 23-101 respecting trading rules appended hereto.

June 9, 2016

CARLOS LEITÃO,
Minister of Finance

REGULATION TO AMEND REGULATION 23-101 RESPECTING TRADING RULES

Securities Act

(chapter V-1.1, s. 331, par. (1), (3.1), (4.1), (9.1), (32), (32.0.1) and (34))

1. Section 1.1 of Regulation 23-101 respecting Trading Rules (chapter V-1.1, r. 6) is amended:

(1) by replacing, in the definition of the expression “automated functionality”, the words “automated functionality” with the words “automated trading functionality”;

(2) by replacing the definition of the expression “directed action order” with the following:

““directed-action order” means an order for the purchase or sale of an exchange-traded security, other than an option, that,

(a) when entered on or routed to a marketplace, is to be immediately

(i) executed against a displayed order with any remainder to be booked or cancelled; or

(ii) placed in an order book;

(b) is marked as a directed-action order; and

(c) is entered on or routed to a marketplace

(i) to execute against a best-priced displayed order, or

(ii) at the same time that another order is entered on or routed to a marketplace to execute against any protected order with a better price than the entered or routed order;”;

(3) by replacing paragraph (a) in the definition of the expression “protected bid” with the following:

“(a) that is displayed on a marketplace that provides automated trading functionality and

(i) the marketplace meets or exceeds the market share threshold as set for the purposes of this definition by the regulator, or in Québec, the securities regulatory authority; or

(ii) if the marketplace is a recognized exchange, the bid is for a security listed by and traded on that recognized exchange;”;

(4) by replacing paragraph (a) in the definition of the expression “protected offer” with the following:

“(a) that is displayed on a marketplace that provides automated trading functionality and

(i) the marketplace meets or exceeds the market share threshold as set for the purposes of this definition by the regulator, or in Québec, the securities regulatory authority; or

(ii) if the marketplace is a recognized exchange, the offer is for a security listed by and traded on that recognized exchange;”.

2. Section 6.3 of the Regulation is amended:

(1) by replacing, in paragraph (2), the words “a marketplace that routes an order to another marketplace must immediately notify” with “the marketplace that is executing the transaction or routing the order for execution must immediately notify the following of the failure, malfunction or material delay:”;

(2) by inserting, in paragraph (3) and after the words “concludes that a marketplace”, the words “displaying a protected order”.

3. Section 6.5 of the Regulation is replaced with the following:

“6.5. Locked or Crossed Orders

A marketplace participant or a marketplace that routes or reprices orders must not intentionally enter a displayed order on a marketplace that is subject to section 7.1 of Regulation 21-101 respecting Marketplace Operation (chapter V-1.1, r. 5), at a price that,

(a) in the case of an order to purchase, is the same as or higher than the best protected offer; or

(b) in the case of an order to sell, is the same as or lower than the best protected bid.”.

4. The Regulation is amended by inserting, after section 6.6, the following section:

“6.6.1. Trading Fees

(1) In this section, “exchange-traded fund” means a mutual fund,

(a) the units of which are listed securities or quoted securities, and

(b) that is in continuous distribution in accordance with applicable securities legislation.

(2) A marketplace that is subject to section 7.1 of Regulation 21-101 respecting Marketplace Operation (chapter V-1.1, r. 5) must not charge a fee for executing an order that was entered to execute against a displayed order on that marketplace greater than

(a) \$0.0030 per security traded for an equity security, or per unit traded for an exchange-traded fund, if the execution price of each security or unit traded is greater than or equal to \$1.00; or

(b) \$0.0004 per security traded for an equity security, or per unit traded for an exchange-traded fund, if the execution price of each security or unit traded is less than \$1.00.”.

5. Section 6.7 of the Regulation is amended by replacing the words “better-priced orders on a marketplace” with the words “better-priced protected orders”.

6. This Regulation comes into force on July 6, 2016, except paragraphs 3 and 4 of section 1, which come into force on October 1, 2016.

102645

Draft Regulations

Draft Regulation

Food Products Act
(chapter P-29)

Food — Amendment

Notice is hereby given, in accordance with sections 10 and 11 of the Regulations Act (chapter R-18.1), that the Regulation to amend the Regulation respecting food, appearing below, may be made by the Government on the expiry of 45 days following this publication.

The draft Regulation adds the requirement to display “packaged on” and “best before” and the associated dates on prepackaged products intended for human consumption with a durable life of 90 days or less and that were packaged by a retailer or a restaurateur. In addition, the draft Regulation provides rules for determining the durable life date of the product where one of those products is repackaged. Lastly, the draft Regulation harmonizes the new rules with other chapters of the Regulation.

Study of the matter has shown a relatively small economic impact for enterprises.

Further information may be obtained by contacting Serge Giasson, Direction des stratégies d’inspection et de la réglementation, Ministère de l’Agriculture, des Pêcheries et de l’Alimentation, 200, chemin Sainte-Foy, 11^e étage, Québec (Québec) G1R 4X6; telephone: 418 380-2100, extension 3096; fax: 418 380-2169.

Any person wishing to comment on the draft Regulation is requested to submit written comments within the 45-day period to Christine Barthe, in charge of the Sous-ministériat à la santé animale et à l’inspection des aliments, 200, chemin Sainte-Foy, 12^e étage, Québec (Québec) G1R 4X6.

PIERRE PARADIS,
Minister of Agriculture, Fisheries and Food

Regulation to amend the Regulation respecting food

Food Products Act
(chapter P-29, s. 40)

1. The Regulation respecting food (chapter P-29, r. 1) is amended by inserting the following after section 3.3.3:

“3.3.3.1. If a retailer or a restaurateur packages or repackages food intended for human consumption with a durable life of 90 days or less, the prepackaged product containing the food must also display on its container, package or wrapping, in addition to the information required under the Food and Drug Regulations (C.R.C., c. 870), the following inscriptions in indelible, plainly legible and conspicuous characters:

(a) “packaged on” followed by the packaging date determined under the Food and Drug Regulations;

(b) “best before” followed by the durable life date in accordance with section 3.3.3.2 or an indication stating where the date can be found on the package. The “best before” indication may be posted on a sign near the prepackaged product where the total surface of the package is under 10 centimetres square and the food it contains has been packaged on the premises where the retail sale or restaurateur activity is carried on.

The requirement to indicate “best before” does not apply to

(a) fresh yeast;

(b) formulated liquid diet, a meal replacement, a food represented for use in a very low energy diet, a nutritional supplement or a human milk substitute within the meaning of the Food and Drug Regulations.

This section does not apply to prepackaged whole fresh fruits and vegetables. It does not apply either to prepackaged individual portions of food served with meals or snacks.

3.3.3.2. The durable life date of a prepackaged product is the date determined under the Food and Drug Regulations (C.R.C., c. 870), except the durable life date of a container of graded and marked eggs and of a package of eggs laid by a layer of a species other than the domestic hen established under sections 5.4.1 and 5.5.2 of this Regulation.

When repackaging a prepackaged product that has not been processed to significantly increase its durable life, the durable life date must be the date it had the first time it was intended for sale to consumers. Freezing is considered to be processing that does not increase the durable life of a prepackaged product.

If the product is repackaged after having been prepared with other food or another prepackaged product, the durable life date corresponds to the date of the food or product having the oldest durable life date.

Despite the foregoing, if, at the time of repackaging, the state of the new prepackaged product so requires, the durable life date must be prior to the date provided for in the second or third paragraph.

3.3.3.3. The dates referred to in section 3.3.3.1 are shown as follows:

(a) where it is required to indicate it, the year or at least the last 2 numbers of the year;

(b) the month, after the year if indicated, in letters or abbreviated as follows:

JA for JANUARY
 FE for FEBRUARY
 MR for MARCH
 AL for APRIL
 MA for MAY
 JN for JUNE
 JL for JULY
 AU for AUGUST
 SE for SEPTEMBER
 OC for OCTOBER
 NO for NOVEMBER
 DE for DECEMBER;

(c) after the month, the day in numbers.”.

2. Section 5.1.4.1 is amended by adding “, in accordance with paragraphs *b* and *c* of section 3.3.3.3” at the end of the fifth paragraph.

3. Section 5.4.1 is amended by inserting the following after the first paragraph:

“The date referred to in subparagraph 4 of the first paragraph must be indicated in accordance with paragraphs *b* and *c* of section 3.3.3.3.”.

4. Section 5.4.4 is amended by striking out “only”.

5. Section 11.8.13 is amended by replacing “by the date” in paragraph 9 by “by the durable life date, in accordance with sections 3.3.3.1 to 3.3.3.3”.

6. Section 11.12.3 is amended

(1) by inserting “or restaurateurs” after “Retailers” in the portion preceding paragraph 1;

(2) by replacing “by a date prior to or identical to the date on the original container or package” in paragraph 9 by “by the durable life date”;

(3) by adding the following paragraph at the end:

“The inscriptions provided for in paragraphs 9 and 10 must comply with sections 3.3.3.1 to 3.3.3.3.”.

7. This Regulation comes into force on the fifteenth day following the date of its publication in the *Gazette officielle du Québec*.

102651

Notice

An Act respecting industrial accidents
and occupational diseases
(chapter a-3.001)

Applicable percentages for the purposes of levying the assessment on employers personally liable for the payment of benefits for 2017

Notice is hereby given in accordance with sections 10 and 11 of the Regulations Act (chapter R-18.1) that upon the expiry of 45 days following this publication the “Regulation respecting the applicable percentages for the purposes of levying the assessment on employers personally liable for the payment of benefits for 2017”, the text of which appears below, may be made by the Commission des normes, de l'équité, de la santé et de la sécurité du travail, with or without amendments.

This draft regulation seeks to determine the percentages that the Commission must use in order to levy on employers personally liable for the payment of benefits the expenses that it incurs for the application of Chapter X of the Act respecting industrial accidents and occupational diseases.

The examination of this file reveals no significant impact on the enterprises directly concerned by this regulation given that the Commission adopts such percentages on an annual basis.

Any interested person having comments to make on this matter is asked to send them in writing, before the expiry of this period, to Mr. Carl Gauthier, Vice-Chairman, Finance, Commission des normes, de l'équité, de la santé et de la sécurité du travail, 524, rue Bourdages, Québec (Québec), G1K 7E2.

MANUELLE OUDAR,
*Chair of the board and chief
executive officer of the Commission
des normes, de l'équité, de la santé
et de la sécurité du travail*

Regulation respecting the applicable percentages for the purposes of levying the assessment on employers personally liable for the payment of benefits for 2017

An Act respecting industrial accidents
and occupational diseases
(chapter A-3.001, s. 454, par. 1, subpar. 16)

1. The purpose of this regulation is to determine the applicable percentages for the purposes of levying the assessment on employers personally liable for the payment of benefits to defray the costs for the administration of Chapter X of the Act respecting industrial accidents and occupational diseases (chapter A-3.001) under Section 343 of said act.

2. The applicable percentages for employers under federal jurisdiction are :

(1) 30.0 % when the benefits are paid by the Commission;

(2) 27.7 % when the benefits are paid by the employer.

3. The applicable percentages for employers under provincial jurisdiction are :

(1) 54.2 % when the benefits are paid by the Commission;

(2) 51.9 % when the benefits are paid by the employer.

4. This regulation applies to the 2017 assessment year.

102634

Notice

An Act respecting industrial accidents and occupational diseases
(chapter A-3.001)

Financing

—Amendment

Notice is hereby given, in accordance with sections 10 and 11 of the Regulations Act (chapter R-18.1), that the Regulation to amend the Regulation respecting financing, appearing below, may be made by the Commission des normes, de l'équité, de la santé et de la sécurité du travail, with or without amendments, on the expiry of 45 days following this publication.

The Regulation determines for 2017:

—the classification units and the rates of assessment that apply;

—the experience ratios of each of the classification units for 2012, 2013, 2014 and 2015 used to establish the assessment of employers subject to a personalized rate;

—the update of the qualifying threshold of an employer to a personalized rate and certain parameters used to calculate the rate;

—the insurance premiums used to calculate the retrospective adjustment of the annual assessment of the employers subject to such an adjustment for that year.

Any person wishing to comment on the draft Regulation is requested to submit written comments within the 45-day period to Mr. Carl Gauthier, Vice-Chairman, Finance, Commission des normes, de l'équité, de la santé et de la sécurité du travail, 524, rue Bourdages, Québec (Québec) G1K 7E2.

MANUELLE OUDAR,

*Chair of the board and chief
executive officer of the Commission
des normes, de l'équité, de la santé
et de la sécurité du travail*

Regulation to amend the Regulation respecting financing

An Act respecting industrial accidents and occupational diseases
(chapter A-3.001, s. 454, 1st par., subpars. 4.4 to 8.1 and 10)

1. Schedules 1, 2, 3, 4 and 7 of the Regulation respecting financing (chapter A-3.001, r. 7) are respectively replaced by Schedules 1, 2, 3, 4 and 7 attached to this Regulation.

2. This Regulation applies to the 2017 assessment year.

SCHEDULE 1
(ss. 4, 5, 20, 37, 45 and 53)

CLASSIFICATION UNITS, RATES OF ASSESSMENT AND EXPERIENCE RATIOS FOR
THE YEAR 2017

Special classification rules

1. The Commission does not take into account the condition stated in subparagraph 3 of the first paragraph of section 9 for the purpose of classifying an employer in more than one of the units 80030 to 80250.
2. An employer who meets the conditions set out in Title IV of Book II allowing it to be classified in unit 90020 and unit 80020 is classified in the latter unit.
3. An employer who does not meet the conditions set out in sections 11 and 12 is classified in unit 90020 if at least one of the employer's workers carries out a task covered by that unit during the assessment year, if the employer is classified in at least one unit that expressly provides for classification in that exceptional unit and if the employer meets the conditions set out in one of the following paragraphs:
 - (1) the aggregate of the insurable wages of the employer's workers declared for the year prior to the year preceding the assessment year in respect of units giving entitlement to unit 80020 and of the insurable wages declared for that year in respect of units giving entitlement to unit 90020 is equal to or greater than 45% of the insurable wages of the employer's workers for that year;
 - (2) the employer employed no worker during the year prior to the year preceding the assessment year and is classified only in units giving entitlement to unit 80020 and in units giving entitlement to unit 90020 for the assessment year;
 - (3) the employer was classified in one of the exceptional units 80020 or 90020 for the year preceding the assessment year and the aggregate of the insurable wages of the employer's workers declared for the year prior to the year preceding the assessment year in respect of units giving entitlement to unit 80020 and of the insurable wages declared for that year in respect of units giving entitlement to unit 90020 is equal to or greater than 40% of the insurable wages of the employer's workers for that year.

The insurable wages of an auxiliary worker must be excluded when calculating percentages under this section. In addition, the amount of protection enjoyed pursuant to section 18 of the Act by an employer or an executive officer of the employer who, in addition to sitting on the board of directors, performs work for the employer is considered to be insurable wages declared for the unit that corresponds to the activities in which the person is involved.

4. The Commission does not take into account the classification of an employer in unit 65150 or the wages declared in respect of that unit for the purpose of determining an employer's entitlement to an exceptional unit pursuant to sections 11 and 12 and sections 2 and 3 of these Special classification rules.

5. An employer classified in a unit that covers the manufacture of goods cannot be classified in a unit that covers the trade in those goods or in goods that the employer does not manufacture unless the employer operates at least one store located elsewhere than on the production site of the goods the employer manufactures.

6. An employer who hires out the services of the workers it employs is classified, for that activity, in the units that cover the activities of the workers concerned where the hiring out is not expressly covered by a classification unit.

Special rules for declaring wages

1. The second paragraph of section 24 does not apply to an employer for the purpose of declaring the insurable wages paid during the preceding calendar year to a worker who, without being an auxiliary worker, participated in several activities covered by more than one of units 80030 to 80250.

2. The Commission does not take into account the insurable wages declared with respect to unit 65150 for the purpose of apportioning the wages of an auxiliary worker pursuant to paragraph 3 of section 26.

3. An employer classified in both a unit that covers the manufacture of goods and in a unit that covers the trade in such goods, or in goods that the employer does not manufacture, must declare the wages of a worker who works in that trade with respect to the unit that covers the manufacture of the goods, except if the worker works in the trade in a store that the employer operates elsewhere than on the production site of the goods that the employer manufactures. The employer must declare the wages of the worker who works in that trade in that store with respect to the unit that covers the trade in the goods.

Sectors

1. In accordance with section 297 of the Act, the classification units are grouped in sectors.
2. The primary sector comprises units 10110 to 14030.
3. The manufacture sector comprises units 15010 to 36350, including exceptional unit 34410.
4. The transportation and storage sector comprises units 55010 to 55090.
5. The service sector comprises units 54010 to 54440, 57010 to 77030 and exceptional units 90010 and 90020.
6. The construction sector comprises units 80020 to 80250.

Classification units, rates of assessment and experience ratios for the year 2017

Unit Number	Unit Title	General Rate	Special Rate	First-level experience ratio			Second-level experience ratio		
				2013	2014	2015	2012	2013	2014
10110	Breeding of cattle; operating a dairy cattle herd; breeding of horses; horse boarding or dressage service; operating a riding centre, a horse school or a racing stable; operating a farm animal auction site; breeding of domestic animals	6.17	5.73	0.3195	0.3199	0.2797	1.2581	1.2581	1.2581
	This unit refers to:								
	. the breeding of cattle;								
	. the operation of a dairy cattle herd;								
	. the breeding of horses;								
	. horse boarding or dressage service;								
	. the operation of a riding centre, a horse school or a racing stable;								
	. the operation of a farm animal auction site;								
	. the breeding of domestic animals such as dogs, cats, budgies or parrots.								
	This unit also refers to:								
	. the breeding of buffaloes;								
	. the breeding of cervidae such as deer or wapitis;								
	. the breeding of ostriches, emu or rheas;								
	. the production of ostrich, emu or rhea eggs;								
	. the breeding of wild boars;								
	. the breeding of lamas or alpacas;								
	. the breeding of yacks;								
	. the breeding of animals referred to in this unit for reproduction or insemination;								
	. the production of pregnant mare's urine;								

Unit Number	Unit Title	General Rate	Special Rate	First-level experience ratio			Second-level experience ratio		
				2013	2014	2015	2012	2013	2014
.	horse-drawn carriage, horseback riding, sleigh or dog-sled transportation or ride service;								
.	hoof trimming service;								
.	domestic animal training or boarding service;								
.	animal protection or animal pound service;								
.	services related to the breeding activities referred to in this unit such as milking cows or feeding animals.								
	This unit also refers to the following activity when done by the workers of an employer as part of the carrying out by this employer of activities referred to under this unit:								
.	the artificial insemination of animals.								
	An employer carrying out at the same time an activity included in this unit and maple syrup production may not also be in unit 10150 except where at least one employee carries out duties solely related to the maple syrup activity.								
	An employer classified in this unit cannot also be classified in units 15030, 15040, 15070, 16070 and 68010 to 68030 except when at least one of his workers only performs tasks related to the activities referred to under these units.								
	An employer classified in this unit cannot also be classified in units 54420, 54430 or 54440 except if he carries out activities referred to under these units in whole or in part elsewhere than on the farm and if at least one of his workers only performs tasks related to the activities referred to under these units. An employer thus classified in units 54420, 54430 or 54440 shall state the wages of a worker who works on								

Unit Number	Unit Title	General Rate	Special Rate	First-level experience ratio			Second-level experience ratio	
				2013	2014	2015	2012	2013
10120	<p>the farm on activities referred to under these units with respect to this unit.</p> <p>Breeding of pigs; breeding of sheep; breeding of goats</p> <p>This unit refers to:</p> <ul style="list-style-type: none"> . the breeding of pigs; . the breeding of sheep; . the breeding of goats. <p>This unit also refers to:</p> <ul style="list-style-type: none"> . the breeding of animals referred to under this unit for reproduction or insemination; . pig weighing service; . sheep sheering service; . the services related to breeding activities referred to in this unit such as feeding animals. <p>This unit also refers to the following activity when done by the workers of an employer as part of the carrying out by this employer of activities referred to under this unit:</p> <ul style="list-style-type: none"> . the artificial insemination of animals. <p>An employer who both operates a dairy cow herd or breeds animals referred to under 10110 and carries out an activity referred to under this unit cannot be classified in this unit for this activity unless at least one of his workers only performs tasks related to the activities referred to</p>	6.06	5.63	0.3642	0.3687	0.3345	1.6166	1.6166

Unit Number	Unit Title	General Rate	Special Rate	First-level experience ratio			Second-level experience ratio	
				2013	2014	2015	2012	2013
.	the operation of a hatchery;							
.	poultry capture and caging service;							
.	the candling and classification of eggs;							
.	the breeding of rabbits;							
.	fish-farming;							
.	beekeeping.							
	This unit also refers to:							
.	the breeding of small furbearing animals such as mink, muskrats, chinchillas or foxes;							
.	the breeding of small laboratory animals such as mice or rats;							
.	the breeding of small game birds such as pheasants, quails or guinea-fowl;							
.	the breeding of earthworms and the production or earthworm manure;							
.	the breeding of snails;							
.	the breeding of insects such as crickets;							
.	the breeding of frogs;							
.	the services related to the breeding activities referred to in this unit such as feeding animals.							
	This unit also refers to the following activities when done by the workers of an employer as part of the carrying out by this employer of activities referred to under this unit:							
.	the artificial insemination of animals;							
.	honey processing.							

Unit Number	Unit Title	General Rate	Special Rate	First-level experience ratio			Second-level experience ratio		
				2013	2014	2015	2012	2013	2014
.	the growing of fine herbs in fields;								
.	the growing of mushrooms;								
.	the growing of sod;								
.	the growing of tobacco;								
.	the harvesting of peat.								
	This unit also refers to:								
.	the growing in a greenhouse of fruit, vegetable or fine herb plants intended for transplantation by the employer in his fields;								
.	the activities related to the fermentation of compost in a field;								
.	the picking on wild land of plants such as fiddleheads, mushrooms, yew branches or algae;								
.	the collecting of softshell clams;								
.	services related to growing such as:								
.	ploughing;								
.	the planting of seeds;								
.	the spreading of manure;								
.	the spreading of pesticides;								
.	combine harvesting;								
.	the harvesting of crops.								
	This unit does not refer to:								
.	compost material removal service.								
	An employer classified in this unit cannot also be classified in units 15030 to 15080, 16070 and 68010 to 68030 except when at least one of his workers only performs tasks related to the activities referred to								

Unit Number	Unit Title	General Rate	Special Rate	First-level experience ratio			Second-level experience ratio		
				2013	2014	2015	2012	2013	2014
10150	<p>under these units.</p> <p>An employer classified in this unit cannot also be classified in units 54420, 54430 or 54440 except if he carries out activities referred to under these units in whole or in part elsewhere than on the farm and if at least one of his workers only performs tasks related to the activities referred to under these units. An employer thus classified in units 54420, 54430 or 54440 shall state the wages of a worker who works on the farm on activities referred to under these units with respect to this unit.</p> <p>Growing of fruit, vegetables or fine herbs in a greenhouse; growing of ornamental plants; growing of trees or shrubs; operating an orchard; maple growing</p> <p>This unit refers to:</p> <ul style="list-style-type: none"> . the growing of fruit, vegetables or fine herbs in a greenhouse; . the growing of ornamental plants such as foliage plants or flowers; . the growing of trees or shrubs; . the operation of an apple, pear, plum or cherry orchard; . maple growing. <p>This unit also refers to:</p> <ul style="list-style-type: none"> . the growing of reforestation plants; . the growing of grapes. <p>This unit also refers to the following activity when done by the workers</p>	3.51	3.15	0.2308	0.2658	0.1935	0.9767	0.9767	0.9767

Unit Number	Unit Title	General Rate	Special Rate	First-level experience ratio			Second-level experience ratio		
				2013	2014	2015	2012	2013	2014
13150	Core drilling for ore prospecting This unit refers to core drilling for ore prospecting when carried out by an employer other than the operator of the mine.	7.75	7.27	0.3270	0.3528	0.2822	1.4150	1.4150	1.4150
13160	Sinking mine shafts; drilling declines, drilling mining roads or raising; drifting ore This unit refers to : <ul style="list-style-type: none"> . the sinking of mine shafts. This unit refers to the following activities when carried out by an employer other than the operator of the mine : <ul style="list-style-type: none"> . drilling declines, drilling mining roads or raising; . drifting ore. This unit also refers to : <ul style="list-style-type: none"> . drilling oil or natural gas wells. Forestry operations This unit refers to : <ul style="list-style-type: none"> . harvesting wood material, including in particular, felling, hauling and yarding, by manual or mechanized processes; . processing in the forest including stripping, topping and cutting; making wood chips in the forest; 	7.65	7.17	0.4444	0.2634	0.1845	1.5521	1.5521	1.5521
14010	Forestry operations	6.55	6.10	0.3476	0.4241	0.3625	1.2959	1.2959	1.2959

Unit Number	Unit Title	General Rate	Special Rate	First-level experience ratio			Second-level experience ratio	
				2013	2014	2015	2012	2013
	<ul style="list-style-type: none"> . harrowing, crushing and application of phytocides; . planting and seeding of trees in the forest; . mechanical or chemical clearing of a plantation in the forest; . thinning without collection of trees for commercial purposes; . development of a blueberry field; . control of vegetation in rights-of-way of energy transmission networks; . protection against forest fires by firefighters. <p>This unit also refers to :</p> <ul style="list-style-type: none"> . line cutting. <p>This unit does not refer to :</p> <ul style="list-style-type: none"> . development of a blueberry field by the person who operates it; . harvesting wood material in the development of a blueberry field; . the marking of trees in forest; . forest inventory. <p>An employer classified under this unit can also be classified under the exceptional units 34410, 90010 and 90020.</p>	15.45	14.73	1.0875	1.0382	0.8260	3.9069	3.9069
14030	<p>Tree work</p> <p>This unit refers to :</p> <ul style="list-style-type: none"> . control of vegetation in the rights-of-way of energy distribution networks or telecommunications networks; 							

Unit Number	Unit Title	General Rate	Special Rate	First-level experience ratio			Second-level experience ratio	
				2013	2014	2015	2012	2013
	butchering also takes place.							
	This unit also refers to the following activity when done by the workers of an employer as part of the carrying out by this employer of activities referred to under this unit:							
	. the processing of animal by-products other than for human consumption such as:							
	. fat;							
	. bones;							
	. leathers;							
	. blood;							
	. entrails.							
	Wholesaling refers to the trade in goods for resale or for commercial, industrial, institutional or professional use.							
	This unit does not refer to:							
	. the breeding of animals;							
	. the dyeing of leather or fur.							
	An employer who does in the same building both animal slaughtering and butchering and an activity referred to under 15020 is classified in this unit for these activities.							
15020	Manufacturing luncheon meats; meat, fish or seafood processing; manufacturing ready-made dishes	3.96	3.58	0.3664	0.3840	0.3558	1.0373	1.0373

Unit Number	Unit Title	General Rate	Special Rate	First-level experience ratio			Second-level experience ratio	
				2013	2014	2015	2012	2013
	This unit refers to:							
	the manufacture of luncheon meat such as:							
	. cooked turkey;							
	. cooked ham;							
	. pepperoni;							
	. salami;							
	. smoked meat;							
	meat, fish or seafood processing by such operations as:							
	. seasoning;							
	. smoking;							
	. canning;							
	. packing;							
	the manufacture of fresh, frozen or canned ready-made dishes such as:							
	. appetizers;							
	. lasagna;							
	. fish or seafood mousses;							
	. meat or fish pies;							
	. pizzas;							
	. vegetarian dishes;							
	. salad plates;							
	. sandwiches.							
	This unit also refers to:							
	. the manufacture of sushi;							
	. the manufacture of sausages;							
	. the preparation of natural casings for delicatessen purposes;							
	. the manufacture of country-style pâtés, cretons, terrines or							

Unit Number	Unit Title	General Rate	Special Rate	First-level experience ratio			Second-level experience ratio	
				2013	2014	2015	2012	2013
.	other similar products; the processing of animal fats for human consumption; fish wholesaling in a building where cutting is also done.							
.	This unit also refers to the following activities when done by the workers of an employer as part of the carrying out by this employer of activities referred to under this unit:							
.	the manufacture of soups;							
.	the manufacture of sauces for pasta or pizzas;							
.	the manufacture of bread or pizza dough.							
.	Wholesaling refers to the trade in goods for resale or for commercial, industrial, institutional or professional use.							
.	This unit does not refer to:							
.	the operation of a butcher shop;							
.	the operation of a fish market;							
.	the activities referred to under units 68010 and 68020.							
.	An employer who engages in both fishing and fish or seafood processing is classified, for this processing, in this unit, if at least one of his workers only performs tasks related to this processing elsewhere than on a boat. This employer shall state the wages of an employee who performs tasks related to this processing on a boat with respect to unit 11110.							

Unit Number	Unit Title	General Rate	Special Rate	First-level experience ratio			Second-level experience ratio		
				2013	2014	2015	2012	2013	2014
15030	Manufacturing food for animals; mixing or processing of grains	3.32	2.97	0.2268	0.2723	0.2507	0.7801	0.7801	0.7801
	This unit refers to:								
	<ul style="list-style-type: none"> . the manufacture of food for animals; . the mixing or processing of grains by operations such as: <ul style="list-style-type: none"> . sieving; . milling; . cleaning; . drying. 								
	This unit also refers to:								
	<ul style="list-style-type: none"> . the processing of animal by-products other than for human consumption such as : <ul style="list-style-type: none"> . fat; . bones; . feathers; . blood; . entrails; . disposal. 								
	This unit also refers to the following activity when done by the workers of an employer as part of the carrying out by this employer of activities referred to under this unit:								
	<ul style="list-style-type: none"> . the manufacture of nursing feed for young animals. 								

Unit Number	Unit Title	General Rate	Special Rate	First-level experience ratio			Second-level experience ratio	
				2013	2014	2015	2012	2013
.	chocolate;							
.	chewing gum;							
.	honey products.							
	This unit also refers to:							
.	the manufacture of maple products such as:							
.	butter;							
.	syrup;							
.	sugar;							
.	toffee;							
.	the processing of honey;							
.	the manufacture of sugar;							
.	the manufactures of syrups for beverages such as:							
.	pop;							
.	slushes;							
.	the manufacture of flavour crystals;							
.	the manufacture of pasta;							
.	the manufacture of ready-to-eat cereals;							
.	the manufacture of dough for pastry or bakery products;							
.	the preparation of flour-based mixes for products such as:							
.	cookies;							
.	pancakes;							
.	cakes;							
.	muffins;							
.	the manufacture of granola bars or dietetic food in bars or in powder.							
	This unit also refers to the following activity when done by the workers of an employer as part of the carrying out by this employer of activities							

Unit Number	Unit Title	General Rate	Special Rate	First-level experience ratio			Second-level experience ratio	
				2013	2014	2015	2012	2013
	referred to under this unit:							
	. the retail trade in ready-cooked meals.							
	Retail trade refers to mainly selling goods to consumers for personal or home use.							
	This unit does not refer to:							
	. bee-keeping;							
	. maple growing;							
	. the manufacture of beverages, whether alcoholic or non-alcoholic;							
	. the manufacture of ready-cooked meals.							
	An employer classified in this unit cannot also be classified in units 68010 and 68020 except when at least one of his workers only performs tasks related to the activities referred to under these units.							
15070	Processing of coffee; processing of tea, spices, seasonings or fine herbs; manufacturing herbal teas; roasting of nuts, almonds or legumes	2.16	1.84	0.1764	0.1687	0.1381	0.5343	0.5343
	This unit refers to:							
	. the processing of coffee by operations such as							
	. the extraction of caffeine;							
	. mixing;							
	. grinding;							
	. roasting;							
	. the processing of tea, spices, seasonings or fine herbs by							

Unit Number	Unit Title	General Rate	Special Rate	First-level experience ratio			Second-level experience ratio		
				2013	2014	2015	2012	2013	2014
16020	Manufacturing rubber products	3.01	2.67	0.2873	0.2674	0.2327	0.6728	0.6728	0.6728
	This unit refers to :								
	. the manufacture of rubber products.								
	This unit also refers to :								
	. the composition of rubber;								
	. the application in the workshop of a rubber coating to products such as rolls, tanks or other industrial or commercial parts.								
	This unit does not refer to :								
	. the manufacture of stitched rubber clothing;								
	. the stripping of tires or other recyclable materials;								
	. the sorting of recyclable materials or objects;								
	. the installation of manufactured products.								
16030	Manufacturing plastic bags	2.51	2.18	0.2260	0.2184	0.1831	0.5112	0.5112	0.5112
	This unit refers to :								
	. the manufacture of plastic bags.								
	This unit also refers to :								
	. the manufacture of plastic film when the employer manufactures plastic bags.								

Unit Number	Unit Title	General Rate	Special Rate	First-level experience ratio			Second-level experience ratio		
				2013	2014	2015	2012	2013	2014
16090	An employer who both manufactures and processes lubricating greases and oils is classified in this unit for these activities. Synthetic resin manufacturing; crude oil refining; petrochemical products manufacturing; chemical products manufacturing; ammunition manufacturing; explosives manufacturing This unit refers to : <ul style="list-style-type: none"> . the manufacturing of synthetic resins such as melamine, polypropylene, urea-formaldehyde or polyethylene resins from gaseous or liquid raw materials that do not come from recovered material; . crude oil refining; . the manufacturing of petrochemical products such as ethylene, propylene, benzene, toluene or xylene; . the manufacturing of chemical products such as sodium chlorate, hydrogen peroxide, ferric chloride, naphthalene oil, styrene, catalysts, iodine or plasticising salts using such processes as cracking, electrolysis or distillation; . the manufacturing of ammunition; . the manufacturing of explosives. This unit also refers to : <ul style="list-style-type: none"> . the manufacturing of synthetic pigments; . the manufacturing of alkalis such as potassium, ammonia or caustic soda; . the manufacturing of halogens such as fluorine, chlorine, bromine or iodine; 	1.15	0.86	0.0723	0.0843	0.0520	0.1961	0.1961	0.1961

Unit Number	Unit Title	General Rate	Special Rate	First-level experience ratio			Second-level experience ratio		
				2013	2014	2015	2012	2013	2014
.	the finishing of fabrics such as dyeing, calendaring, decatizing or flocking;								
.	the finishing of clothing such as dyeing or fading.								
	This unit also refers to:								
.	manufacture of carpet made of textile materials;								
.	the twisting, re-twisting or winding of thread made of fibres;								
.	the texturizing of thread made of fibres such as twisting, crushing or compression;								
.	the manufacture of rope or string;								
.	the manufacture of woven or needle punched felt;								
.	the manufacture of wigs or hairpieces;								
.	the manufacture of tapes, elastic bands, lace, rope, laces or belt-webbing by weaving, binding or knitting;								
.	the manufacture of knitted pieces of clothing such as sleeves, collars or cuffs, which do not require sewing activities;								
.	the manufacture of fire hoses;								
.	the manufacture of nets from textile materials by binding, knitting or tying;								
.	the embroidery of fabrics;								
.	the coating of fabrics with materials such as polyurethane, ethylene-acetate, plastic, glue, urethane or vinyl;								
.	the dyeing of leather or fur;								
.	the manufacture of dental floss from string made of textile materials.								
	This unit also refers to the following activities when done by the workers of an employer as part of the carrying out by this employer of activities referred to under this unit:								

Unit Number	Unit Title	General Rate	Special Rate	First-level experience ratio			Second-level experience ratio		
				2013	2014	2015	2012	2013	2014
	This unit also refers to:								
.	the manufacturing of samples of clothing;								
.	the manufacturing of knitted clothing such as sleeves, collars or cuffs if it requires sewing;								
.	the manufacturing of knitted items such as bags or cases;								
.	restyling of fur clothing or items;								
.	the cutting of material for manufacturing clothing;								
.	alteration or repair of clothing;								
.	inspection of clothing including thread cutting, label sewing or button sewing;								
.	the manufacturing of cut and sewn luggage or leathercraft made of textile, leather or imitation leather such as suitcases, backpacks, handbags, wallets or cases;								
.	the manufacturing of cut and sewn ice skates or roller skates;								
.	the manufacturing of leather, imitation leather or textile body protective equipment such as								
.	life jackets;								
.	bulletproof vests;								
.	elbow pads, shoulder pads, leg pads, knee pads;								
.	throat protectors;								
.	hockey pants;								
.	the manufacturing or repair of prostheses or orthoses.								
	The unit also includes the following activities where they are carried out by the workers of an employer in the carrying out by that employer of activities included in this unit:								
.	embroidery on manufactured products;								
.	the finishing of manufactured products;								

Unit Number	Unit Title	General Rate	Special Rate	First-level experience ratio			Second-level experience ratio	
				2013	2014	2015	2012	2013
	<ul style="list-style-type: none"> . the manufacturing of parts related to shoes such as soles, grommets or linings; . the manufacturing of cut and sewn canevas or textile bags. <p>The unit also includes the following activity where it is carried out by the workers of an employer in manufacturing cut and sewn shoes:</p> <ul style="list-style-type: none"> . the manufacturing of moulded rubber or plastic products. <p>The unit also includes the following activities where they are carried out by the workers of an employer in operating a shoe repair shop:</p> <ul style="list-style-type: none"> . skate, knife or tool sharpening; . the repair of cut and sewn items. <p>This unit does not refer to:</p> <ul style="list-style-type: none"> . the manufacturing of crutches. <p>An employer that, in the same building, repairs clothing and manufactures textile decorative accessories and furniture included in unit 17040 is in this unit for those activities.</p>	3.59	3.23	0.2377	0.2200	0.1881	0.8467	0.8467
17040	<p>Manufacturing or repairing articles made of canvas; manufacturing decoration and furniture accessories made of textile materials</p> <p>This unit refers to:</p> <ul style="list-style-type: none"> . the manufacture or repair of canvas articles of the cut and sewn type such as: 							

Unit Number	Unit Title	General Rate	Special Rate	First-level experience ratio			Second-level experience ratio		
				2013	2014	2015	2012	2013	2014
	<ul style="list-style-type: none"> . embroidery on manufactured products; . the finishing of manufactured products. <p>This unit does not refer to:</p> <ul style="list-style-type: none"> . the manufacture of framing for filters; . the manufacture of metal structures of the products referred to in this unit; . the installation of manufactured products when it is referred to under units 54080 or 80150. 								
18010	<p>Manufacturing doors and windows, in wood or plastic</p> <p>This unit refers to :</p> <ul style="list-style-type: none"> . the manufacture of doors and windows, in wood or plastic. <p>This unit also refers to :</p> <ul style="list-style-type: none"> . the manufacture of doors and windows, in wood or plastic, covered with materials such as wood, metal or plastic; . the manufacture of hybrid windows made of materials such as wood, metal or plastic; . the manufacture of wood garage doors; . the manufacture of metal doors when done in the same building as the doors and windows referred to under this unit; . the manufacture and assembly of blinds. <p>This unit also refers to the following activities when done by the workers of an employer as part of the carrying out by this employer of</p>	3.30	2.95	0.3668	0.3605	0.3205	0.9038	0.9038	0.9038

Unit Number	Unit Title	General Rate	Special Rate	First-level experience ratio			Second-level experience ratio	
				2013	2014	2015	2012	2013
.	the manufacture in the plant or the workshop of wood frame house panels.							
	This unit also refers to :							
.	the manufacture in the plant or the workshop of wood frame garden pavilions.							
	This unit also refers to the following activity when done by the workers of an employer as part of the carrying out by this employer of activities referred to under this unit :							
.	the drying of wood.							
	This unit does not refer to :							
.	the installation of manufactured products.							
	An employer classified in this unit can also be classified in exceptional unit 90010.							
18040	Manufacturing wood coffins; manufacturing or restoring musical instruments having a wood structure; manufacturing furniture, cabinets, counters or integrated furnishings made of wood or having a wood structure in a cabinet-making workshop	5.17	4.76	0.3278	0.3912	0.2986	1.1810	1.1810
	This unit refers to :							
.	the manufacture of wood coffins;							
.	the manufacture or restoration of musical instruments having a							

Unit Number	Unit Title	General Rate	Special Rate	First-level experience ratio		Second-level experience ratio	
				2013	2014	2012	2013
.	wood structure such as pianos, organs, guitars, drums or flutes; the manufacture of furniture, cabinets, counters or integrated furnishings made of wood or having a wood structure in a cabinet-making workshop where the organization of work is not standardized and where the production is done on a small scale by workers who are not specifically assigned to a work station.						
	This unit also refers to :						
.	the manufacture of game tables having a wood structure such as billiard tables, Mississippi tables or card tables;						
.	the manufacture of products made of wood or having a wood structure requiring assembly operations such as jewelry boxes, letter boxes, frames, toys, bird feeders, hockey sticks, snowboards, snowshoes, skis or trophies;						
.	the operation of an upholstery workshop;						
.	the operation of a furniture stripping or restoration workshop;						
.	the application in the plant or workshop of products such as paint, stain or varnish, to wood or wood products;						
.	the manufacture or repair, excluding mechanical repairs, of wood boats such as canoes or rowboats;						
.	the manufacture of wood structure docks;						
.	the manufacture of garden furniture made of wood or having a wood structure such as swings, benches or picnic tables.						
	This unit also refers to the drying of wood when done by the workers of an employer as part of the carrying out by this employer of activities referred to under this unit.						

Unit Number	Unit Title	General Rate	Special Rate	First-level experience ratio			Second-level experience ratio	
				2013	2014	2015	2012	2013
	This unit does not refer to :							
	· framing service;							
	· the installation of manufactured products.							
18050	Manufacturing or assembling furniture or cabinets having a metal structure; manufacturing metal coffins; manufacturing metal boats outside shipyards	2.62	2.29	0.2119	0.2198	0.1743	0.5810	0.5810
	This unit refers to :							
	· the manufacture or assembly of furniture or cabinets having a metal structure;							
	· the manufacture of metal coffins;							
	· the manufacture outside shipyards of metal boats such as canoes, pedalos, pleasure pontoons, sailboats or yachts.							
	This unit also refers to :							
	· the manufacture of metal counters;							
	· the manufacture of office partitions having a metal structure;							
	· the manufacture of game tables having a metal structure such as ping-pong tables or card tables;							
	· the manufacture of metal frames;							
	· the manufacture of docks having a metal structure;							
	· the manufacture of marina walkways or gangways made of metal for boats;							
	· the manufacture of metal stretchers;							
	· the manufacture of metal display units;							
	· the manufacture of metal storage units such as lockers, filing							

Unit Number	Unit Title	General Rate	Special Rate	First-level experience ratio			Second-level experience ratio	
				2013	2014	2015	2012	2013
.	cabinets, shelves, tool boxes or safes; the manufacture of metal mail boxes or postal boxes; the manufacture of bicycles; the manufacture of wheelchairs; the manufacture of snowshoes having a metal base; the manufacture of recreation equipment having a metal structure for daycare nurseries or playgrounds such as swings, slides, playground psychomotor apparatuses; the manufacture of physical fitness equipment having a metal structure.							
	This unit does not refer to :							
.	the manufacture in a foundry of products referred to under this unit;							
.	the manufacture of wrought iron furniture; framing service;							
.	the installation of manufactured products.							
18060	Manufacturing cabinets having a wood structure intended to be attached to a structure; manufacturing counters having a wood structure; manufacturing integrated furnishings having a wood structure	4.97	4.56	0.4087	0.3897	0.2813	1.3118	1.3118
	This unit refers to:							
.	the manufacture of cabinets having a wood structure intended to be attached to a structure such as kitchen cabinets, bathroom cabinets, storage cabinets;							
.	the manufacture of counters having a wood structure;							
.	the manufacture of integrated furnishings having a wood structure.							

Unit Number	Unit Title	General Rate	Special Rate	First-level experience ratio			Second-level experience ratio	
				2013	2014	2015	2012	2013
	structure.							
	Integrated furnishings refer to a set of products generally installed permanently and arranged to complement or to create a décor such as cabinets, counters, storage cabinets or display racks, as well as the accompanying mouldings or other decorative elements made of wood.							
	An employer who engages in an activity referred to under this unit and in the manufacture of furniture made of wood or having a wood structure is classified in this unit for these activities.							
	This unit does not refer to:							
	. the installation of manufactured products.							
18070	Mass producing furniture or furniture frames made of wood or having a wood structure; manufacturing mattresses or box springs	2.27	1.95	0.2624	0.2541	0.1880	0.5920	0.5920
	This unit refers to:							
	. the mass production of furniture or furniture frames made of wood or having a wood structure;							
	. the manufacture of mattresses or box springs.							
19010	Manufacturing, installation of commercial signs or exhibition stands	5.32	4.91	0.3553	0.3842	0.2996	1.4244	1.4244
	This unit refers to:							
	. the manufacture and installation of commercial signs;							
	. the manufacture and installation of exhibition stands.							

Unit Number	Unit Title	General Rate	Special Rate	First-level experience ratio			Second-level experience ratio	
				2013	2014	2015	2012	2013
.	reprography;							
.	binding, whether artisanal or commercial, and the other finishing operations such as gilding or embossing;							
.	the manufacture of paper or paperboard office supplies, such as writing, pads, note pads, forms, folders, order books, index cards, labels, envelopes, continuous feed forms, exercise booklets, rolls of paper for cash registers, mobile sheet separators, agendas or sheets for ring binders.							
	This unit also refers to :							
.	the manufacture of paperboard or vinyl-covered paperboard ring binders or photo album;							
.	the assembly of sample catalogues such as wallpaper, carpets, hair or paint shades;							
.	the restoration of books;							
.	the manufacture of folding boxes made out of non-corrugated paperboard;							
.	the transformation of paper into wrapping paper or wallpaper;							
.	the manufacture of embroidered articles such as badges and decorative articles;							
.	embroidery on clothing;							
.	the copying of CDs or DVDs;							
.	the lamination of documents;							
.	the manufacture of rubber stamps for offices;							
.	mail-out preparation services;							
.	inserting service;							
.	the bagging of publicity documents.							

This unit also refers to the following activities when done by the

Unit Number	Unit Title	General Rate	Special Rate	First-level experience ratio			Second-level experience ratio		
				2013	2014	2015	2012	2013	2014
	<ul style="list-style-type: none"> . wood planing or wood piece cutting services; . the application in the plant or workshop of products such as paint or varnish, to wood or wood products when the employer treats the wood, whether or not under pressure. <p>An employer who trades in wood and who also dries wood is classified in this unit for the trade in this wood.</p> <p>An employer classified under this unit can also be classified in exceptional units 34410, 90010 and 90020.</p>								
34030	<p>Manufacturing or assembling pallets or containers made of wood used in the handling and transportation of merchandise; manufacturing wooden fences; manufacturing roof trusses, joists or rafters made of wood</p> <p>This unit refers to :</p> <ul style="list-style-type: none"> . the manufacture or assembly of wood pallets or containers used in the handling and transportation of merchandise; . the manufacture of wooden fences; . the manufacture of roof trusses, joists or rafters made of wood. <p>This unit also refers to :</p> <ul style="list-style-type: none"> . the manufacture of components of pallets, containers or fences made of wood; . the repair and recycling of pallets or containers made of wood; . the manufacture of reels made of wood; . the manufacture of pools made of wood; 	7.28	6.81	0.6376	0.6089	0.3794	1.6208	1.6208	1.6208

Unit Number	Unit Title	General Rate	Special Rate	First-level experience ratio			Second-level experience ratio		
				2013	2014	2015	2012	2013	2014
	<ul style="list-style-type: none"> . unwinding and rewinding paper and paperboard. <p>An employer classified under this unit can also be classified in exceptional units 34410, 90010 and 90020.</p>								
34210	<ul style="list-style-type: none"> . Transforming paper and paperboard; treating paper and paperboard; manufacturing particle board; coating of boards <p>This units refers to :</p> <ul style="list-style-type: none"> . the transformation of paper or paperboard into products such as toilet paper, paper towels, plates, facial tissues, diapers, napkins, cups, straws, tubes, cores, cigarette paper, medical paper, bags, sandpaper, laminated products, cellulose fibre insulation, wrapping products or lids; . unwinding and rewinding of paper and paperboard products; . cutting of paper or paperboard into sheets; . making of corrugated paperboard; . transformation of corrugated paperboard into products such as stands, protective corners, separators or boxes; . transformation of laminate into all types of products; . treatment of paper or paperboard by the application of products such as melamine resin, paraffin, wax or silicone or by superimposing sheets of material such as plastic, aluminum, paper or paperboard; . transformation of felt paper into products such as asphalt saturated paper or asphalt shingles; . transformation of wood fibre panels into products such as insulating boards or acoustic or decorative tiles; . impregnating membranes with a coating; 	2.94	2.60	0.2397	0.2631	0.2095	0.7100	0.7100	0.7100

Unit Number	Unit Title	General Rate	Special Rate	First-level experience ratio			Second-level experience ratio	
				2013	2014	2015	2012	2013
.	manufacturing of particle boards, such as wood particle boards, waferboard or oriented strand board;							
.	covering of boards with materials or products such as plastic, thermoplastic, melamine, laminate or paint;							
.	printing of panels.							
	This unit also refers to :							
.	the cutting of more than one of the following raw materials :							
.	rubber;							
.	cork;							
.	paper;							
.	plastic;							
.	paperboard;							
.	felt.							
.	the manufacture of adhesive tape;							
.	the manufacture of floating wood floors;							
.	the manufacture of laminated counter tops;							
.	the manufacture of pellets or mini-logs from sawdust;							
.	the manufacture of cotton wool for body hygiene and care, cotton swabs, remover pads, nursing pads, pharmaceutical coils, adhesive bandages, and sanitary tampons or napkins.							
	This unit does not refer to :							
.	the manufacture of wallpaper;							
.	the manufacture of foldable non-corrugated cardboard boxes;							
.	the installation of the manufactured products.							
	An employer classified under this unit can also be classified in							

Unit Number	Unit Title	General Rate	Special Rate	First-level experience ratio			Second-level experience ratio		
				2013	2014	2015	2012	2013	2014
	exceptional units 34410, 90010 and 90020.								
Exceptional unit 34410	Transportation This unit includes the services of workers who transport, as truck drivers, bark, wood chips, logs, tree-length wood, timber, gravel, paper or other similar material. This unit also includes the loading of wood performed by the truck driver where it is performed during transportation activities.	7.46	6.98	0.4025	0.2720	0.1704	1.1817	1.1817	1.1817
35010	Manufacturing freestone products This unit refers to : <ul style="list-style-type: none"> . the manufacture of freestone products such as grave monuments, furniture, slabs or curbs. Freestone refers to such stones as granite, marble or slate. This unit also refers to : <ul style="list-style-type: none"> . the cutting, grinding, shaping or finishing of freestone. This unit also refers to the following activity when done by the workers of an employer as part of the carrying out by this employer of activities referred to under this unit : <ul style="list-style-type: none"> . stone engraving. 	4.26	3.88	0.3808	0.3552	0.2960	1.1874	1.1874	1.1874

Unit Number	Unit Title	General Rate	Special Rate	First-level experience ratio			Second-level experience ratio		
				2013	2014	2015	2012	2013	2014
	This unit does not refer to :								
	the installation referred to under units 80030 to 80250.								
35020	Manufacturing ready-mixed concrete; manufacturing asphalt	4.98	4.58	0.3487	0.3153	0.2627	1.1841	1.1841	1.1841
	This unit refers to :								
	the operation of a stationary or mobile ready-mixed concrete manufacturing plant;								
	the operation of a stationary or mobile asphalt manufacturing plant.								
	This unit also refers to :								
	the delivery of ready-mixed concrete;								
	the mixing and bagging of sand-cement, cold asphalt or dry concrete;								
	the manufacture of monolithic refractory products.								
	This unit does not refer to :								
	the pumping of concrete;								
	the operation of a quarry;								
	cement, concreting and paving work as well as the installation of manufactured products.								
35030	Manufacturing concrete products	5.72	5.29	0.4628	0.5538	0.4277	1.4550	1.4550	1.4550
	This unit refers to :								

Unit Number	Unit Title	General Rate	Special Rate	First-level experience ratio			Second-level experience ratio	
				2013	2014	2015	2012	2013
.	the manufacture of concrete products, whatever their composition, such as pipes, bricks or blocks;							
.	the manufacture of concrete structural or architectural elements.							
	This unit also refers to the following activity when done by the workers of an employer as part of the carrying out by this employer of activities referred to under this unit :							
.	the manufacture of ready-mixed concrete.							
	This unit does not refer to :							
.	the installation of manufactured products.							
35040	Transforming and finishing glass	3.10	2.75	0.2895	0.2626	0.2794	0.6662	0.6662
	This unit refers to :							
.	the transformation of flat glass into in particular tempered, curved or rolled glass;							
.	the manufacture of cut glassware products such as aquariums, glass doors without framing or tables;							
.	the manufacture of decorative glass products;							
.	the manufacture of stained glass;							
.	the manufacture of mirrors;							
.	glass or mirror work such as cutting, polishing, beveling, drilling, foresting, sanding or engraving;							
.	the manufacture of sealed glass units.							

Unit Number	Unit Title	General Rate	Special Rate	First-level experience ratio			Second-level experience ratio		
				2013	2014	2015	2012	2013	2014
36050	<p>the installation of manufactured products.</p> <p>Manufacturing metal products by stamping, machining or forging</p> <p>This unit refers to :</p> <ul style="list-style-type: none"> sheet metal work by mechanical processes such as : moulding, die stamping, stamping and cutting to manufacture products other than machines or equipment; the use of dies to transform a piece of metal, in particular to lengthen it, crush it or drill it; the heat-assisted forging of metal parts other than machines or equipment; the manufacture by machining of metal parts other than machines or equipment. <p>This unit also refers to :</p> <ul style="list-style-type: none"> the manufacture of screws, nuts, bolts and rivets; the manufacture of metal powder products including sintering operations; the manufacture by machining of aircraft parts; the manufacture and refurbishing of jacks; the manufacture of industrial moulds and dies by machining; the manufacture of ball bearings, roller bearings and needle bearings; the refurbishing of parts for automobiles such as brakes, transmission or steering parts, in particular by the following operations : <ul style="list-style-type: none"> the disassembly of used parts and their refurbishing, in 	2.69	2.36	0.2467	0.2479	0.2036	0.6304	0.6304	0.6304

Unit Number	Unit Title	General Rate	Special Rate	First-level experience ratio			Second-level experience ratio	
				2013	2014	2015	2012	2013
.	particular by machining; the assembly of components to obtain a refurbished part;							
.	the refurbishing of diesel engines and automobile vehicle engines;							
.	the manufacture of brakes and their components;							
.	the manufacture of non-mechanized and tools;							
.	the sharpening of tools;							
.	reconditioning by using a metal spray gun;							
.	the manufacture by machining of plastic parts other than machines or equipment.							
	This unit does not refer to :							
.	the manufacture of industrial moulds made out of cast iron;							
.	the refurbishing of vehicle parts when the part is disassembled from or mounted on the vehicle by workers of the employer;							
.	the manufacture on the work site or on the job of gutters, pipes or other products from metal sheets;							
.	the installation referred to under units 80030, 80130 and 80180;							
.	the manufacture of synthetic bearing housings by casting;							
.	the manufacture of metal boxes, cabinets and tubs when this manufacturing is done by the workers of an employer as part of the manufacturing by this employer of products referred to under another unit;							
.	the manufacture of brake components by casting;							
.	the manufacture in a foundry of products referred to under this unit.							

Unit Number	Unit Title	General Rate	Special Rate	First-level experience ratio			Second-level experience ratio		
				2013	2014	2015	2012	2013	2014
36060	Manufacturing metal wire products	3.46	3.10	0.3253	0.3751	0.2880	0.8191	0.8191	0.8191
	This unit refers to :								
	<ul style="list-style-type: none"> · the manufacture by cold drawing of metal wire using drawing stock that is not produced in the same building, whether or not the employer has the wire undergo other operations, for example to insulate it; · the insulation of electric or communication wires and cables, when the metal wire or optical fibre is not produced in the same building; · the manufacture of products such as cables, springs, nails, fences made out of wire or metal rods that are not produced in the same building; · the manufacture of metal wire furniture. 								
	This unit also refers to :								
	<ul style="list-style-type: none"> · the manufacture of reinforcement mesh; · the operation of a bending yard elsewhere than on the work site or on the job. 								
	This unit does not refer to :								
	<ul style="list-style-type: none"> · the manufacture of wire or metal rod products by machining or forging; · the installation referred to under units 80030, 80100 and 80170. 								
	An employer who manufactures furniture or furnishings that are								

Unit Number	Unit Title	General Rate	Special Rate	First-level experience ratio			Second-level experience ratio		
				2013	2014	2015	2012	2013	2014
36070	<p>composed of both metal wire and other materials, and an employer who manufactures both furniture or furnishings made out of metal wire and furniture and furnishings made out of other materials are classified under unit 18050 for these activities.</p> <p>Manufacturing doors and windows made out of metal, shopwindows, hothouses made out of metal, metal garage doors; manufacturing architectural products by cutting and assembling metal extrusions and tubular metal; manufacturing doors and panels of refrigerated rooms; manufacturing banisters, fences and railings made out of aluminum</p> <p>This unit refers to :</p> <ul style="list-style-type: none"> . the manufacture of metal doors with or without windowpanes and windows such as : <ul style="list-style-type: none"> . residential doors and windows; . doors and windows for office buildings, commercial, industrial or institutional establishments; . patio-doors; . folding doors and gates for commercial and public buildings; . doors and windows for transportation equipment; . the manufacture of the following products when they are made out of metal : sills, door and window frames, screens, mouldings and trims; . the assembly of screens; . the manufacture of shopwindows, wall curtains, skylights, venting windows, solariums, atria, bus shelters and gatehouses; . the manufacture of metal hothouses; . the manufacture of metal garage doors, metal hangar doors, 	3.44	3.08	0.2854	0.2989	0.2574	0.8998	0.8998	0.8998

Unit Number	Unit Title	General Rate	Special Rate	First-level experience ratio		Second-level experience ratio	
				2013	2014	2012	2013
.	metal rolling doors and metal curtains made of embossed curved or flat slats; the manufacture of architectural products by cutting and assembling metal extrusions and tubular metal with or without the incorporation of glass, fabric or reinforced plastic sheet such as : . canopies; . shelters; . residential or commercial portal frames; . the manufacture of doors and panels of refrigerated rooms; . the manufacture of banisters, with or without glass, fences and railings in aluminum.						
	This unit also refers to the following activities when done by the workers of an employer as part of the carrying out by this employer of activities referred to under this unit :						
.	the cutting of glass;						
.	the manufacture of metal sheathing boards;						
.	the manufacture of sills, door frames or window frames made out of wood;						
.	the installation of canvas shelters or canopies.						
	This unit also refers to the manufacture of sealed glass units for integration in doors and windows when their manufacture takes place in the building where these doors and windows are manufactured.						
	This unit does not refer to :						
.	the installation referred to under units 80110, 80130, 80150						

Unit Number	Unit Title	General Rate	Special Rate	First-level experience ratio			Second-level experience ratio		
				2013	2014	2015	2012	2013	2014
36080	<ul style="list-style-type: none"> and 80160; the manufacture of fabrics and sewing work; the manufacture of outdoor metal siding; the manufacture of ornamental iron products; the manufacture in a foundry of products referred to under this unit; the manufacture by extrusion of forms such as a extruded shapes. <p>Painting in the workshop of metal products; plating and heat treatment of metals in the workshop</p> <p>This unit refers to the following work when done in the workshop, elsewhere than on the work site or on the job :</p> <ul style="list-style-type: none"> the application on metal products of dry or liquid paint by spraying or other processes, including painting by electrostatic process; the coating and plating of metal products, including the plating of precious metals; the heat treatment of metals and metal products. <p>This unit also refers to the following work when done in the workshop, elsewhere than on the work site or on the job :</p> <ul style="list-style-type: none"> protective coating by using a metal spray gun; the enameling of metal products; the polishing of metal; the sandblasting of metal; the plating and heat treatment of airplane parts. 	5.59	5.17	0.5022	0.4646	0.4885	1.1966	1.1966	1.1966

Unit Number	Unit Title	General Rate	Special Rate	First-level experience ratio			Second-level experience ratio		
				2013	2014	2015	2012	2013	2014
.	the manufacture of stalls, cages and paddocks using tubular metal; the manufacture of forklifts.								
.	This unit also refers to the following activities when done by the workers of an employer as part of the carrying out by this employer of activities referred to under this unit :								
.	the manufacture of forks, picks and hitches for heavy equipment; the manufacture of farm ventilation systems.								
.	This unit does not refer to :								
.	the manufacture in a foundry of products referred to under this unit;								
.	the manufacture of farm buildings;								
.	the manufacture of wooden floors for trailers by an employer who does not manufacture trailers;								
.	the manufacture of reinforced plastic trailers;								
.	the manufacture of reinforced plastic baskets by an employer who does not manufacture the aerial basket;								
.	the rewinding of electric motors of locomotives;								
.	the manufacture of truck boxes made out of reinforced plastic;								
.	the manufacture of silos;								
.	the manufacture of wire mesh containers.								
36110	Manufacturing boilers and metal tanks; manufacturing heavy industrial machines and equipment	3.38	3.03	0.3096	0.2413	0.8892	0.8892	0.8892	0.8892

Unit Number	Unit Title	General Rate	Special Rate	First-level experience ratio		Second-level experience ratio	
				2013	2014	2015	2012
	This unit refers to :						
	. the manufacture of boilers and metal tanks.						
	This unit refers to the manufacture of the following heavy industrial machines and equipment :						
	. industrial dust extractors, cyclones and heat exchangers;						
	. machines and equipment for the paper industry;						
	. machines and equipment for the sawmill industry;						
	. machines and equipment for the mining industry;						
	. machines and equipment for the primary iron industry.						
	This unit also refers to the manufacture of the following heavy machines and equipment :						
	. industrial stacks made out of metal;						
	. machines and industrial equipment for wastewater and drinking water treatment;						
	. overhead cranes, hoists, monorails and winches;						
	. bridge or mounted cranes;						
	. turbines.						
	This unit also refers to the following activities when done by the workers of an employer as part of the carrying out by this employer of activities referred to under this unit :						
	. the manufacture of industrial fans and centrifugal blowers;						
	. the manufacture and assembly of industrial piping other than on the work site or on the job.						

Unit Number	Unit Title	General Rate	Special Rate	First-level experience ratio			Second-level experience ratio	
				2013	2014	2015	2012	2013
	equipment; the manufacture or repair of automobile radiators; the manufacture of sprayers; the manufacture of pressure washer equipment; the manufacture of tanning beds.							
	This unit does not refer to :							
	the manufacture of equipment only requiring sheet metal work without the assembly of electrical or mechanical components, such as roof fans or chimney stacks; the manufacture of heavy industrial refrigeration equipment requiring the assembly of pipes; the manufacture in a foundry of products referred to under this unit; the manufacture of non-electric lighting fittings; glass work in the manufacture of electric lighting fittings; the moulding of metal in the manufacture of electric lighting fittings; the manufacture of lamp shades; the installation referred to under units 69960, 80030 to 80250; the manufacture of equipment for farm spraying or dusting; the manufacture of thermostats; the repair of radiators when the radiator is mounted on or removed from the vehicle by the workers of the employer.							
36130	Manufacturing commercial kitchen appliances and equipment; manufacturing machines and equipment for the food, pharmaceutical and cosmetics industry; manufacturing machines and equipment for the maple growing industry; manufacturing machine-tools for working	1.81	1.51	0.1435	0.1213	0.1135	0.3613	0.3613

Unit Number	Unit Title	General Rate	Special Rate	First-level experience ratio			Second-level experience ratio	
				2013	2014	2015	2012	2013
	<ul style="list-style-type: none"> . the manufacture of packaging machines; . the manufacture of mechanized hand tools; . the manufacture of snow blowers for the home. <p>This unit also refers to the following activities when done by the workers of an employer as part of the carrying out by this employer of activities referred to under this unit :</p> <ul style="list-style-type: none"> . the manufacture of dies; . the manufacture and assembly of industrial piping elsewhere than on the work site or on the job; . the manufacture of metal counters. <p>This unit does not refer to :</p> <ul style="list-style-type: none"> . the manufacture of tanks; . the installation referred to under units 80080 and 80250; . the manufacture of products on the work site or on the job; . the manufacture in the foundry of products referred to under this unit. 	2.00	1.68	0.1717	0.1280	0.1306	0.4487	0.4487
36140	<p>Manufacturing and refurbishing transformers; manufacturing electric motors, generators, alternators, generating sets; rewiring of electric motors, alternators and starters</p> <p>This unit refers to :</p> <ul style="list-style-type: none"> . the manufacture and refurbishing of power, switchboard and voltage transformers; . the manufacture of electric motors; 							

Unit Number	Unit Title	General Rate	Special Rate	First-level experience ratio			Second-level experience ratio	
				2013	2014	2015	2012	2013
.	the manufacture of generators;							
.	the manufacture of alternators;							
.	the manufacture of generating sets;							
.	the rewiring of electric motors, alternators and starters.							
	This unit also refers to :							
.	the manufacture of high-power condensers;							
.	the manufacture of ignitions;							
.	the manufacture of starters;							
.	the manufacture of solenoids;							
.	the manufacture of bus-bars;							
.	the manufacture of accumulators and batteries.							
	This unit does not refer to :							
.	the rewiring of electric motors, alternators and starters on the work site or on the job;							
.	the installation referred to under unit 80060.							
36150	Manufacturing computer hardware and peripherals, telephone and communication hardware, audio-video hardware, electric switching and connection devices, electric and electronic parts and components, control panels and electric and electronic measurement and control instruments panels	0.89	0.61	0.0485	0.0446	0.0485	0.1495	0.1495
	This unit refers to :							
.	the manufacture of computer hardware and peripherals, such as :							

Unit Number	Unit Title	General Rate	Special Rate	First-level experience ratio			Second-level experience ratio	
				2013	2014	2015	2012	2013
.	computers;							
.	peripherals installed inside or outside the computer such as monitors, keyboards, mice, joysticks, storage devices, disk drives and printers;							
.	automatic bank tellers;							
.	sales terminals;							
.	bar code readers;							
.	data entry terminals;							
.	video lottery machines;							
.	the manufacture of telephone and communication hardware, such as :							
.	telephones;							
.	telephone consoles and exchanges;							
.	radio-broadcasting and television broadcasting hardware;							
.	traditional or wireless communication hardware and systems;							
.	alarm and intercom equipment;							
.	satellite communication hardware;							
.	telecommunication antennas;							
.	the manufacture of audio-video material, such as :							
.	speakers;							
.	amplifiers;							
.	televisions;							
.	the manufacture and assembly of electronic components, such as :							
.	connectors and other connection elements;							
.	the manufacture of chips and microprocessors;							
.	the manufacture of printed circuit laminates;							
.	the manufacture of printed circuit board assembly units;							
.	the manufacture of semiconductors;							

Unit Number	Unit Title	General Rate	Special Rate	First-level experience ratio			Second-level experience ratio		
				2013	2014	2015	2012	2013	2014
36170	<p>done by an employer other than an air carrier.</p> <p>Shipbuilding in a shipyard</p> <p>This unit refers to :</p> <ul style="list-style-type: none"> · the building, repairing, transforming and modifying in a shipyard of ships such as : dredge scows, commercial fishing boats, passenger lines, ferries, ice-breakers; · manufacturing parts of ships and barges in a shipyard; · the repair of ships such as : dredge scows, commercial fishing boats, liners, ferries, ice-breakers. <p>This unit also refers to :</p> <ul style="list-style-type: none"> · vessel refitting and boiling out services in a shipyard; · the building, repairing, transformation and modification of drilling platforms. 	9.09	8.56	0.5342	0.7132	0.4924	1.7297	1.7297	1.7297
36190	<p>Manufacturing snowmobiles, personal watercraft, recreational all-terrain vehicles, motorcycles and motorized golf carts; manufacturing scooters; manufacturing and refurbishing passenger coaches for rail and subway transportation</p>	1.25	0.96	0.1197	0.0866	0.0738	0.2468	0.2468	0.2468
36200	<p>Manufacturing buses, ambulances, trucks with the assembly of the power train, travel trailers, camping trailers, caravans and motorized trailers</p> <p>This unit refers to :</p>	2.67	2.34	0.2644	0.2476	0.1883	0.5103	0.5103	0.5103

Unit Number	Unit Title	General Rate	Special Rate	First-level experience ratio			Second-level experience ratio		
				2013	2014	2015	2012	2013	2014
	This unit also refers to:								
	<ul style="list-style-type: none"> . the recycling of aluminum slag and the remelting of ingots; . the manufacture of magnesium from mineral compounds; . the extrusion or the hot or cold drawing of aluminum or magnesium manufactured in the same building. 								
	This unit also refers to the following activity when done by the workers of an employer as part of the carrying out by this employer of activities referred to under this unit:								
	<ul style="list-style-type: none"> . the manufacture of non-ferrous metal alloys. 								
36320	Refining of non-ferrous metals; rolling, extrusion or hot drawing of non-ferrous metals	2.01	1.70	0.1872	0.1601	0.1165	0.4964	0.4964	0.4964
	This unit refers to:								
	<ul style="list-style-type: none"> . the electrolytic refining of non-ferrous metals; . the hot or cold rolling of non-ferrous metals to manufacture simple forms such as bars, sheets, plates or strips; . the extrusion of simple forms in non-ferrous metals, such as rods, tubes or profiles; . the hot drawing, through a die, of non-ferrous metals to manufacture drawing stock. 								

This unit also refers to:

Unit Number	Unit Title	General Rate	Special Rate	First-level experience ratio			Second-level experience ratio		
				2013	2014	2015	2012	2013	2014
54010	<p>An employer who engages, in the same building, in the manufacture by casting of non-ferrous metal parts and in an activity referred to under unit 36310 or unit 36320 is classified in this unit for these activities.</p> <p>Trading in or renting indoor or outdoor furniture for the home, the office, or commercial, industrial or institutional establishments; trading in antique furniture; trading in or renting big home appliances; trading in, renting or repairing audio and video equipment; repairing small or big home appliances</p> <p>This unit refers to :</p> <ul style="list-style-type: none"> . the trade in or rental of indoor or outdoor furniture for the home, the office, the office or commercial, industrial or institutional establishments; . the trade in antique furniture; . the trade in or rental of big home appliances, such as : <ul style="list-style-type: none"> . freezers; . stoves; . dishwashers; . washers and dryers; . refrigerators; . the trade in, rental or repair of audio and video equipment; . the repair of small or big home appliances. <p>This unit also refers to :</p> <ul style="list-style-type: none"> . the trade in, rental or repair of stage lighting and public address equipment; . the trade in, rental or repair of vending machines offering food 	2.27	1.95	0.1655	0.1739	0.1259	0.5340	0.5340	0.5340

Unit Number	Unit Title	General Rate	Special Rate	First-level experience ratio			Second-level experience ratio	
				2013	2014	2015	2012	2013
.	photocopiers;							
.	fax machines;							
.	calculators;							
.	the trade in small home appliances, such as :							
.	kettles;							
.	percolators;							
.	toasters;							
.	food processors;							
.	microwave ovens;							
.	the trade in, rental or repair of computer hardware and peripherals, such as :							
.	computers;							
.	peripherals installed inside or outside the computer such as monitors, keyboards, mice, joysticks, storage devices, disc drives or printers;							
.	sales terminals;							
.	bar code readers;							
.	data entry terminals;							
.	the trade in or rental of electric or electronic medical or laboratory equipment, such as :							
.	devices to measure blood pressure;							
.	electrocardiographs;							
.	microscopes;							
.	the trade in medical, dental or surgical instruments or supplies, such as :							
.	scalpels;							
.	stethoscopes;							
.	the trade in or rental of telephone or communication equipment, such as :							
.	telephones;							

Unit Number	Unit Title	General Rate	Special Rate	First-level experience ratio			Second-level experience ratio	
				2013	2014	2015	2012	2013
.	wine;							
.	beer.							
.	This unit also refers to the following activities when done by the workers of an employer as part of the carrying out by this employer of activities referred to under this unit :							
.	the trade in compact discs, software or DVDs;							
.	the trade in office supplies, such as :							
.	paper;							
.	cash register rolls;							
.	pencils;							
.	the repair of office machines and equipment;							
.	the trade in vacuum cleaners;							
.	the trade in orthoses;							
.	the trade in parabolic antennas;							
.	the assembly of computers;							
.	the repair of small household appliances or personal care equipment;							
.	the trade in lighting supplies, such as :							
.	bulbs;							
.	fluorescent lights;							
.	the repair of lighting fixtures;							
.	the trade in video game supplies, such as :							
.	joysticks;							
.	cables;							
.	memory cards;							
.	the repair of video game consoles;							
.	the repair of water coolers or domestic equipment to treat drinking water;							

Unit Number	Unit Title	General Rate	Special Rate	First-level experience ratio			Second-level experience ratio		
				2013	2014	2015	2012	2013	2014
	<ul style="list-style-type: none"> . the trade in concentrates for making beverages at home; . the trade in water. <p>This unit does not refer to :</p> <ul style="list-style-type: none"> . the installation of parabolic antennas; . the installation of products sold or rented when it is referred to in units 80030 to 80250; . the laminating of photographs; . the installation of communication systems for automobile vehicles. 								
54030	<p>Trading in floor coverings; trading in fabrics; trading in notions; trading in decorating and furniture accessories made of textile; trading in blinds; trading in paint and wallpaper; trading in wrapping supplies made of paper, plastic, paperboard or polystyrene; trading in disposable dishware and utensils made of paper, plastic, paperboard or polystyrene; trading in plastic films and sheets; trading in sanitary supplies; trading in maintenance or cleaning products</p> <p>This unit refers to :</p> <ul style="list-style-type: none"> . the trade in floor coverings, such as : <ul style="list-style-type: none"> . slate; . ceramics; . vinyl tiles and linoleum; . marble; . parquetry; . hardwood flooring; . carpeting; 	1.67	1.37	0.1169	0.1208	0.0937	0.3919	0.3919	0.3919

Unit Number	Unit Title	General Rate	Special Rate	First-level experience ratio			Second-level experience ratio	
				2013	2014	2015	2012	2013
.	the trade in fabrics;							
.	the trade in notions, such as :							
.	staples;							
.	needles;							
.	buttons;							
.	zippers;							
.	patterns;							
.	the trade in decorating and furniture accessories made of textile, such as :							
.	pillows;							
.	drapes;							
.	bedding;							
.	curtains;							
.	towels;							
.	the trade in blinds;							
.	the trade in paint or wallpaper;							
.	the trade in wrapping supplies made of paper, plastic, paperboard or polystyrene, such as :							
.	boxes or containers;							
.	bags;							
.	the trade in disposable dishware or utensils made of paper, plastic, cardboard or polystyrene;							
.	the trade in plastic film and sheets;							
.	the trade in sanitary supplies, such as :							
.	toilet paper;							
.	paper towels;							
.	the trade in maintenance or cleaning products, such as :							
.	soaps or detergents;							
.	waxes;							
.	disinfectants.							

Unit Number	Unit Title	General Rate	Special Rate	First-level experience ratio			Second-level experience ratio	
				2013	2014	2015	2012	2013
	This unit also refers to :							
.	the trade in windowpanes or mirrors;							
.	store window decoration service;							
.	the trade in or rental of vacuum cleaners, polishing machines or machines to wash floors or carpets;							
.	the trade in cleaning products for vehicles, such as :							
.	waxes;							
.	soaps;							
.	the trade in manual wrapping equipment;							
.	the trade in cleaning articles, such as :							
.	brooms;							
.	mops;							
.	feather dusters;							
.	dish mops.							
	This unit also refers to the following activities when done by the workers of an employer as part of the carrying out by this employer of activities referred to under this unit :							
.	the trade in interior decorating accessories, such as :							
.	lighting fixtures;							
.	knick-knacks;							
.	bathroom accessories;							
.	the trade in hand soap;							
.	the trade in adhesive tape for packaging;							
.	the repair of vacuum cleaners, polishing machines or machines for washing floors or carpets;							
.	interior decorating design service.							

Unit Number	Unit Title	General Rate	Special Rate	First-level experience ratio			Second-level experience ratio	
				2013	2014	2015	2012	2013
	the same building, such as :							
	. small electrical appliances or audio and video equipment;							
	. dishware, glassware or cutlery;							
	. sports or gardening articles;							
	. seasonal articles or tools;							
	. parts, supplies and accessories for automobiles;							
	. one-price stores engaging under one roof in the trade in a variety of low-cost merchandise, such as :							
	. dishware, glassware and cutlery;							
	. games, toys or handicraft supplies;							
	. office supplies, gift wrapping supplies or greeting cards;							
	. seasonal articles;							
	. food stuffs.							
	This unit also refers to :							
	. the retail trade in food, equipment or supplies for pets such as dogs, cats or budgies;							
	. the placing of merchandise on shelves;							
	. the operation of stands or squad services for promotional activities such as:							
	. the tasting of food products;							
	. the distribution of samples, posters or documents;							
	. the demonstration of products;							
	. the trade in a varied range of promotional items, such as :							
	. agendas;							
	. calendars;							
	. clothing;							
	. key-rings;							
	. cups.							

Unit Number	Unit Title	General Rate	Special Rate	First-level experience ratio			Second-level experience ratio	
				2013	2014	2015	2012	2013
	This unit also refers to the following activity when done by the workers of an employer as part of the carrying out by this employer of activities referred to under this unit :							
	. the trade in trees, bushes, plants or flowers.							
	Retail trade refers to mainly selling goods to consumers for personal or home use.							
	This unit does not refer to :							
	. a photography service or a film printing and development service;							
	. pet grooming or boarding services;							
	. the activities referred to in unit 54350;							
	. the retailing of gasoline or diesel fuel;							
	. the cutting, making, preparation or processing of food stuffs intended for sale.							
	This unit also refers to the printing by transfer or by using specialized printers when it is done by workers of an employer as part of the carrying out by this employer of the trade in a variety of promotional items.							
54060	Trading in dishes, pottery, knick-knacks, glassware, cutlery, utensils or cookware; trading in or lending of games or toys; trading in or repairing jewellery; operating a jewellery store; trading in posters, paintings, frames or materials for artists; framing service for canvasses, documents or posters; trading in records, cassettes, compact discs, DVDs or software; operating a video club; trading in or distribution of	1.22	0.93	0.0617	0.0630	0.0603	0.2645	0.2645

Unit Number	Unit Title	General Rate	Special Rate	First-level experience ratio			Second-level experience ratio	
				2013	2014	2015	2012	2013
	documents; trading in office supplies, gift-wrapping supplies or greeting cards							
	This unit refers to :							
	. the trade in dishes, pottery, knick-knacks, cutlery, utensils or cookware;							
	. the trade in or lending of games or toys;							
	. the trade in or repair of jewellery;							
	. the operation of a jewellery store;							
	. the trade in posters, paintings, frames or materials for artists, such as :							
	. brushes;							
	. canvasses;							
	. tubes of paint;							
	. framing service for canvasses, documents or posters;							
	. the trade in records, cassettes, compact discs, DVDs or computer software;							
	. the operation of a video club;							
	. the trade in or the distribution of documents such as books, newspapers, magazines or advertising pamphlets;							
	. the trade in office supplies, gift-wrapping supplies or greeting cards.							
	This unit also refers to :							
	. the assembly, setting or engraving of jewels;							
	. the trade in watches or clocks;							
	. the trade in eye glasses;							
	. the trade in small collector's items, such as:							

Unit Number	Unit Title	General Rate	Special Rate	First-level experience ratio			Second-level experience ratio	
				2013	2014	2015	2012	2013
.	stamps;							
.	currencies;							
.	figurines;							
.	cards;							
.	art galleries;							
.	the trade in handicrafts or souvenirs;							
.	the trade in religious articles, such as :							
.	medals;							
.	statuettes;							
.	rosary beads;							
.	the trade in candles and candlesticks;							
.	the trade in erotic articles and clothing;							
.	the trade in lottery tickets;							
.	the trade in trophies and commemorative plaques.							
	This unit also refers to the following activities when done by the workers of an employer as part of the carrying out by this employer of activities referred to under this unit :							
.	the repair of watches or clocks;							
.	laminating service.							
	This unit also refers to the manufacture of jewellery when done by the workers of an employer as part of the operation of a jewellery store.							
	This unit does not refer to :							
.	the trade in eye glasses done by a dispensing optician or optometrist;							
.	the manufacture of mouldings for frames.							

Unit Number	Unit Title	General Rate	Special Rate	First-level experience ratio			Second-level experience ratio	
				2013	2014	2015	2012	2013
.	<ul style="list-style-type: none"> . pipes; . the trade in prefabricated joinery, such as : <ul style="list-style-type: none"> . stairways; . handrails; . mouldings; . the trade in fences or balustrades; . the trade in doors, windows or exterior siding; . the trade in kitchen or bathroom cabinets or counters; . the trade in trees, shrubs, plants or flowers, including florists; . the trade in grave monuments. 							
	This unit also refers to :							
.	the engraving of grave monuments;							
.	the trade in fountains and statues;							
.	the trade in or rental of wood pallets;							
.	the manufacture of floral or plant arrangements.							
	This unit also refers to the following activities when done by the workers of an employer as part of the carrying out by this employer of activities referred to under this unit :							
.	the rental of tools;							
.	the trade in gardening supplies, such as :							
.	<ul style="list-style-type: none"> . fertilizer; . seeds; . herbicides; . shovels; . rakes; . pruning shears; 							

Unit Number	Unit Title	General Rate	Special Rate	First-level experience ratio			Second-level experience ratio	
				2013	2014	2015	2012	2013
.	the trade in propane gas;							
.	the trade in accessories for power tools, such as :							
.	grindstones;							
.	abrasives;							
.	blades;							
.	drill bits.							
	This unit also refers to the rental of the following equipment when it is done by the workers of an employer as part of the activity of renting a variety of machines and equipment for outdoor household maintenance work or landscaping or tools :							
.	welding equipment;							
.	generators or compressors;							
.	tow-hoes;							
.	scaffolding;							
.	mobile elevating platforms.							
	This unit does not refer to :							
.	the installation of scaffolding or big tops;							
.	the rental of motor boats or sailboats with the services of a captain;							
.	the rental of snowmobiles, personal watercraft, recreational all-terrain vehicles, motorcycles or non-motorized boats with a guide service;							
.	the operation of a trailer park.							
54090	Trading in connection or communication devices, electric or electronic parts or components; trading in measurement, calibration or control	1.22	0.93	0.0743	0.0892	0.0767	0.2724	0.2724

Unit Number	Unit Title	General Rate	Special Rate	First-level experience ratio			Second-level experience ratio		
				2013	2014	2015	2012	2013	2014
	instruments; trading in sanitary appliances; trading in heating equipment; trading in woodstoves or prefabricated fireplaces; trading in air conditioning equipment								
	This unit refers to :								
	<ul style="list-style-type: none"> . the trade in connection or communication devices, electric or electronic parts or components, such as : <ul style="list-style-type: none"> . switches; . chips or microprocessors; . printed circuit boards; . connectors or other connection elements; . semi-conductors; . electric fuses; . breakers; . electric light bulbs; . the trade in measurement, calibration or control instruments, such as : <ul style="list-style-type: none"> . water metres; . gages; . thermostats; . the trade in sanitary appliances, such as : <ul style="list-style-type: none"> . bathtubs; . toilet bowls and tanks; . sinks; . urinals; . the trade in heating equipment, such as : <ul style="list-style-type: none"> . space-heaters; . furnaces; . heat pumps; 								

Unit Number	Unit Title	General Rate	Special Rate	First-level experience ratio			Second-level experience ratio	
				2013	2014	2015	2012	2013
.	electric baseboards;							
.	the trade in woodstoves or prefabricated fireplaces;							
.	the trade in air conditioning equipment, such as :							
.	air conditioners;							
.	dehumidifiers;							
.	humidifiers.							
	This unit also refers to :							
.	the trade in hardware articles, such as :							
.	bolts;							
.	hinges;							
.	nails;							
.	nuts;							
.	rivets;							
.	screws;							
.	the trade in safes;							
.	the trade in household ventilation equipment, such as :							
.	air supply units;							
.	air-air heat exchangers.							
	This unit also refers to the following activities when done by the workers of an employer as part of the carrying out by this employer of activities referred to under this unit :							
.	the installation, repair or maintenance of heating or air conditioning equipment;							
.	the trade in plumbing supplies.							

Unit Number	Unit Title	General Rate	Special Rate	First-level experience ratio			Second-level experience ratio	
				2013	2014	2015	2012	2013
.	canoes;							
.	pedalos;							
.	sailboards;							
.	the trade in or rental of boat accessories, such as :							
.	paddles;							
.	life jackets;							
.	the sharpening of skis or skates;							
.	the operation of a pawnbrokerage business.							
	This unit also refers to the following activities when done by the workers of an employer as part of the carrying out by this employer of activities referred to under this unit :							
.	the repair of sporting goods and equipment;							
.	the trade in outdoor furniture;							
.	the filling of compressed air bottles;							
.	the opening, closing and cleaning of pools or spas;							
.	the trade in, rental or installation of canvas shelters or canopies;							
.	the trade in cassettes, compact discs or DVDs;							
.	the trade in pool and spa accessories or maintenance products.							
	This unit does not refer to :							
.	the installation, construction or repair of pools and spas;							
.	the installation of the products sold or rented when they are referred to in units 80030 to 80250;							
.	the repair of church organs.							
	An employer who engages both in the trade in or rental of sporting,							

Unit Number	Unit Title	General Rate	Special Rate	First-level experience ratio		Second-level experience ratio			
				2013	2014	2015	2012	2013	2014
54210	camping, outdoor or bicycling articles or equipment and in the trade in sporting, camping, outdoor or bicycling clothing or shoes is classified in this unit for these activities. Trading in metals or alloys in primary or laminated forms; operating a metal or alloy cutting workshop This unit refers to : <ul style="list-style-type: none"> . the trade in metals or alloys in primary or laminated forms, such as : <ul style="list-style-type: none"> . pig; . ingots; . billets; . sheets; . the operating of a metal or alloy cutting workshop. This unit also refers to the following activity when done by the workers of an employer as part of the carrying out by this employer of the trade in metals or alloys : <ul style="list-style-type: none"> . the cutting of metals or alloys. This unit does not refer to : <ul style="list-style-type: none"> . the operation of a welding workshop; . the manufacture of reinforcement mesh; . the operation of a scrapping workshop; . the manufacture of metal framing members. 	3.10	2.75	0.2584	0.2684	0.2341	0.8288	0.8288	0.8288

Unit Number	Unit Title	General Rate	Special Rate	First-level experience ratio			Second-level experience ratio		
				2013	2014	2015	2012	2013	2014
54220	<p>An employer who cuts both metal sheets referred to in unit 36050 and other primary or laminated forms of metal or alloy is classified in this unit for these activities.</p> <p>Trading in, renting or repairing farm tractors; trading in, renting or repairing farm equipment for working the land and crops; trading in, renting or repairing heavy equipment for construction, mining, oil or gas development, logging or road maintenance; trading in, renting or repairing forklifts; trading in, renting or repairing mobile lifting devices</p> <p>This unit refers to :</p> <ul style="list-style-type: none"> . the trade in, rental or repair of farm tractors; . the trade in, rental or repair of farm machines and equipment for working the land and crops, such as : <ul style="list-style-type: none"> . seed drills; . crop sprayers; . combine reaper-threshers; . planting machines; . reaping machines; . baling machines; . the trade in, rental or repair of heavy equipment for construction, mining, oil and gas development, logging, or road maintenance, such as : <ul style="list-style-type: none"> . excavators; . loaders; . graders; . off-road heavy trucks; . vibrating steel-wheeled rollers; . street sweepers; 	2.97	2.63	0.2402	0.2037	0.1772	0.6369	0.6369	0.6369

Unit Number	Unit Title	General Rate	Special Rate	First-level experience ratio			Second-level experience ratio	
				2013	2014	2015	2012	2013
.	the trade in, rental or repair of forklifts;							
.	the trade in, rental or repair of mobile lifting devices, such as : aerial baskets; mobile elevating platforms.							
	This unit also refers to :							
.	the rental of scaffolding or bleachers;							
.	the trade in or rental of equipment that can be attached to farm tractors, heavy equipment, forklifts or mobile lifting devices, such as : buckets; mechanized grapples or scissors; non-domestic snowblowers; grader or snow plow blades;							
.	the trade in parts for farm tractors, heavy equipment, forklifts or mobile lifting devices;							
.	the trade in or rental of locomotives or freight cars;							
.	the trade in or rental of containers.							
	This unit also refers to the following activities when done by the workers of an employer as part of the carrying out by this employer of activities referred to under this unit :							
.	the trade in, rental or repair of household machines and equipment used for maintenance or landscaping work, such as : rotary cultivators; roto spaders; chainsaws; snowblowers;							

Unit Number	Unit Title	General Rate	Special Rate	First-level experience ratio			Second-level experience ratio		
				2013	2014	2015	2012	2013	2014
	<ul style="list-style-type: none"> . hedge trimmers or edge trimmers; . lawn tractors; . the rental of tools; . the trade in or rental of trailers; . the trade in hoists or shelves; . the repair of containers; . the trade in or rental of wood pallets. 								
	This unit does not refer to :								
	<ul style="list-style-type: none"> . the installation of scaffolding or bleachers; . the rental, with an operator, of farm tractors, heavy equipment, forklifts or mobile lifting devices; . the rental, with installation, of stationary cranes; . the operation of a mobile welding unit; . the repair of locomotives or freight cars; . the repair of wood pallets; . the operation of a body shop. 								
	An employer who performs in the same building an activity referred to under this unit and an activity referred to in unit 54080 is classified in this unit for these activities.								
54230	Trading in or renting heavy industrial machines and equipment; trading in or renting machines and equipment for the manufacturing industry; trading in or renting farm machines and equipment other than for working the land or crops; trading in or renting stationary lifting or handling equipment	1.48	1.18	0.0709	0.0630	0.0620	0.1865	0.1865	0.1865

Unit Number	Unit Title	General Rate	Special Rate	First-level experience ratio			Second-level experience ratio	
				2013	2014	2015	2012	2013
.	conveyors;							
.	hoists;							
.	pulleys;							
.	conveyor parts or belts.							
.	This unit also refers to :							
.	the trade in or rental of compressors;							
.	the trade in or rental of industrial machines and equipment for the treatment of wastewater and drinking water;							
.	the trade in equipment for mechanical or bodywork repairs, such as :							
.	tire machines;							
.	machines for aligning or balancing tires;							
.	lifts;							
.	the trade in fuel tanks or pumps;							
.	the trade in pressure washer equipment;							
.	the trade in industrial or commercial scales;							
.	the trade in or rental of pumps, such as :							
.	water pumps;							
.	swimming pool pumps;							
.	sewer pumps;							
.	industrial pumps;							
.	the trade in equipment for greenhouse or hydroponic operations;							
.	the trade in or rental of :							
.	motor-generator sets;							
.	transformers;							
.	electricity generators;							
.	electric or diesel motors;							

Unit Number	Unit Title	General Rate	Special Rate	First-level experience ratio			Second-level experience ratio	
				2013	2014	2015	2012	2013
	<ul style="list-style-type: none"> . the trade in or rental of industrial ovens, furnaces or heat chambers; . the trade in or rental of welding equipment or devices without the trade in the related gases. <p>This unit also refers to the following activities when done by the workers of an employer as part of the carrying out by this employer of activities referred to under this unit :</p> <ul style="list-style-type: none"> . the trade in or rental of tools; . the trade in parts intended for machines and equipment referred to under this unit; . repairs when done elsewhere that on the worksite or on the job. <p>This unit does not refer to :</p> <ul style="list-style-type: none"> . the construction of grain silos or greenhouses; . the refurbishing of electric or diesel motors; . repairs to a pump when the employer also rewires the motor of said pump; . the rewiring of electric motors. <p>This unit does not refer to the installation, maintenance and repair of machines and equipment referred to in units 69960 or 80030 to 80250.</p>	2.92	2.58	0.1421	0.1804	0.1414	0.5871	0.5871
54240	Trading in fuel oil, propane gas, lubricating oils and greases or butane; trading in chemical products; trading in or maintaining fire extinguishers							

Unit Number	Unit Title	General Rate	Special Rate	First-level experience ratio			Second-level experience ratio	
				2013	2014	2015	2012	2013
	This unit refers to :							
.	the trade in :							
.	fuel oil;							
.	propane gas;							
.	lubricating oils and greases;							
.	butane;							
.	the trade in chemical products, such as :							
.	acetylene;							
.	oxygen;							
.	the trade in or maintenance of fire extinguishers.							
	This unit also refers to :							
.	the trade in gasoline or diesel fuel when not done at the pump;							
.	the trade in or rental of welding equipment or devices with the trade in related gases;							
.	the supply by truck of oil products to persons who do not trade in these products;							
.	the trade in dyes, colorants or inks;							
.	the trade in chemical preparations for the manufacturing industry;							
.	the trade in explosives;							
.	the trade in pyrotechnical devices such as signal flares or fireworks.							

This unit also refers to the following activities when done by the workers of an employer as part of the carrying out by this employer of activities referred to under this unit :

Unit Number	Unit Title	General Rate	Special Rate	First-level experience ratio			Second-level experience ratio	
				2013	2014	2015	2012	2013
.	the trade in, rental, maintenance or installation of equipment, such as : <ul style="list-style-type: none"> . burners; . furnaces or floor furnaces; . barbecues or ranges; . water heaters or heat pumps; . tanks or bottles; 							
.	the trade in fire protection equipment, such as : <ul style="list-style-type: none"> . emergency light fixtures; . hoses; . alarms; 							
.	the bottling of sold products.							
	An employer who engages both in the trade in pyrotechnical devices or explosives and in the presentation of pyrotechnical shows is classified in this unit for these activities.							
	This unit does not refer to : <ul style="list-style-type: none"> . chimney-sweeping service; . the trade in maintenance or cleaning products; . the trade in pest control products; . work related to pipefitting, plumbing, sheet metal work, electricity or electronics; . the installation of underground tanks; . the trade in coating products. 							
54250	Trading in food for farm animals; trading in seeds, seeds for sowing or mixed or unmixed cereal crops; trading in pest control products; trading in domestic animals; pet grooming service	1.87	1.56	0.1326	0.1367	0.1566	0.4715	0.4715

Unit Number	Unit Title	General Rate	Special Rate	First-level experience ratio			Second-level experience ratio	
				2013	2014	2015	2012	2013
	This unit refers to :							
.	the trade in food for farm animals such as cattle, hogs, horses or poultry;							
.	the trade in seeds, seeds for sowing or mixed or unmixed cereals, such as :							
.	wheat;							
.	corn;							
.	barley;							
.	beans or dried peas;							
.	the trade in pest control products, such as :							
.	insecticides;							
.	rat poison;							
.	pesticides;							
.	fungicides;							
.	the trade in domestic animals;							
.	domestic animals grooming service.							
	This unit also refers to :							
.	grain elevator service;							
.	the trade in shreds, chips or sawdust;							
.	shred, chip or sawdust bagging service;							
.	the trade in fertilizers;							
.	the wholesale trade in food, equipment or supplies for pets;							
.	the trade in potting soil.							
	This unit also refers to the following activities when done by the workers of an employer as part of the carrying out by this employer of activities referred to under this unit :							

Unit Number	Unit Title	General Rate	Special Rate	First-level experience ratio			Second-level experience ratio		
				2013	2014	2015	2012	2013	2014
	the purposes of the carrying out by this employer of an activity referred to in units 54350 or 54360.								
	This unit also refers to the following activities when done by the workers of an employer as part of the carrying out by this employer of activities referred to under this unit :								
	. the trade in maintenance products for automobile vehicles, such as :								
	. waxes;								
	. soaps;								
	. additives;								
	. antifreeze;								
	. oils;								
	. lubricants;								
	. the trade in tires;								
	. the trade in automobile vehicle paint.								
	This unit does not refer to :								
	. the repair or installation of sold products.								
54350	Trading in or installing tires or tubes; operating an automobile vehicle repair workshop; automobile vehicle road service or towing service; recycling with the trade in used automobile vehicle parts and accessories; operating an automobile vehicle muffler components installation workshop; operating an automobile vehicle suspension repair workshop	4.26	3.87	0.2883	0.2901	0.2507	0.9538	0.9538	0.9538

Unit Number	Unit Title	General Rate	Special Rate	First-level experience ratio			Second-level experience ratio	
				2013	2014	2015	2012	2013
	<p>automobile vehicles;</p> <p>the installation or repair of air conditioning systems or sun roofs on automobile vehicles.</p> <p>This unit does not refer to :</p> <ul style="list-style-type: none"> · bodywork repairs on automobile vehicles or trailers; · the vulcanization of tires; · a mobile car wash service. <p>An employer who, in the same building, operates both an automobile vehicle repair shop and engages in the retail trade in gasoline or diesel fuel is classified under this unit for these activities.</p> <p>An employer who, in the same building, does both mechanical inspections and the mechanical repair of automobile vehicles is classified under this unit for these activities.</p>	4.30	3.92	0.2329	0.1969	0.1794	0.9249	0.9249
54360	<p>Operating an automobile or trailer bodywork repair shop</p> <p>This unit refers to :</p> <ul style="list-style-type: none"> · the operation of an automobile or trailer bodywork repair shop. <p>This unit also refers to :</p> <ul style="list-style-type: none"> · the painting of automobile vehicle bodies. <p>This unit also refers to the following activities when done by the workers of an employer as part of the carrying out by this employer of</p>							

Unit Number	Unit Title	General Rate	Special Rate	First-level experience ratio			Second-level experience ratio	
				2013	2014	2015	2012	2013
.	meat, fish or seafood;							
.	the wholesale trade in beverages, both alcoholic and non-alcoholic;							
.	the transport of raw milk.							
	This unit also refers to:							
.	the itinerant wholesale trade in foodstuffs;							
.	the wholesale trade in natural ice;							
.	the wholesale trade in tobacco products;							
.	the wholesale trade in water.							
	This unit also refers to the following activity when done by the workers of an employer as part of the carrying out by this employer of activities referred to under this unit:							
.	the wholesale trade in non-food products such as:							
.	body hygiene or care products;							
.	over-the-counter drugs;							
.	maintenance and cleaning products;							
.	wrapping supplies;							
.	sanitary supplies.							
	Wholesale trade refers to the trade in goods for resale or for commercial, industrial, institutional or professional use.							
	Retail trade refers to mainly selling goods to consumers for personal or home use.							

Unit Number	Unit Title	General Rate	Special Rate	First-level experience ratio			Second-level experience ratio	
				2013	2014	2015	2012	2013
.	the retail trade in coffee, tea or herbal tea;							
.	the retail trade in spices;							
.	the retail trade in pastry products;							
.	the retail trade in bakery products;							
.	the retail trade in confectionery products;							
.	the retail trade in nuts;							
.	the retail trade in cheese;							
.	the operation of an automatic car wash.							
	This unit also refers to the following activities when done by the workers of an employer as part of the carrying out by this employer of activities referred to in this unit:							
.	the cooking of dough for pastry or bakery products;							
.	the rental of films or video game software;							
.	the retail trade in ready-made products;							
.	the retail trade in products for automobile vehicles such as:							
.	oil;							
.	windshield wiper fluid;							
.	maintenance or cleaning products.							
	Retail trade refers to mainly selling goods to consumers for personal or home use.							
	This unit does not refer to:							
.	the roasting of coffee;							
.	the manufacture of ready-made dishes except for sandwiches when they are manufactured as part of the carrying out by the employer of activities referred to in this unit;							

Unit Number	Unit Title	General Rate	Special Rate	First-level experience ratio			Second-level experience ratio		
				2013	2014	2015	2012	2013	2014
54440	<p>the activities referred to in units 68010 and 68020.</p> <p>Trading in body hygiene and care products; trading in drugs</p> <p>This unit refers to:</p> <ul style="list-style-type: none"> the trade in body hygiene and care products, for human or animal use, such as: <ul style="list-style-type: none"> cosmetics; toothpastes; lotions; perfumes; hair products; soaps; the wholesale trade in prescription or over-the-counter drugs, for human or animal use, such as: <ul style="list-style-type: none"> analgesics; anesthetics; antibiotics; anti-inflammatory; antiseptics; hormones; the operation of a drugstore. <p>This unit also refers to:</p> <ul style="list-style-type: none"> the trade in nutraceutical products such as: <ul style="list-style-type: none"> black radish vials; probiotic yoghourt capsules; lycopene capsules; 	0.94	0.66	0.0546	0.0436	0.0450	0.1592	0.1592	0.1592

Unit Number	Unit Title	General Rate	Special Rate	First-level experience ratio			Second-level experience ratio	
				2013	2014	2015	2012	2013
	<ul style="list-style-type: none"> . the trade in vitamins and dietary minerals; . the trade in therapeutic substances such as: <ul style="list-style-type: none"> . homeopathic remedies; . phytotherapy products; . the trade in or leasing of orthoses such as: <ul style="list-style-type: none"> . crutches; . cervical collars; . wheelchairs; . lumbar supports; . the operation of a postal outlet; . clothing depot service; . the trade in bus and sightseeing bus tickets. 							
	<p>This unit also refers to the following activity when done by the workers of an employer as part of the carrying out by this employer of activities referred to in this unit:</p> <ul style="list-style-type: none"> . the trade in functional foods such as: <ul style="list-style-type: none"> . soya beverages; . margarines enriched with phytosterols; . the trade in shoes; . the repair of orthoses. <p>Wholesale trade refers to the trade in goods for resale or for commercial, industrial, institutional or professional use.</p> <p>An employer who operates a postal outlet or a clothing depot service or who engages in the trade in bus or sightseeing bus tickets and another activity is classified for these activities in the unit that refers to this other activity.</p>							

Unit Number	Unit Title	General Rate	Special Rate	First-level experience ratio			Second-level experience ratio	
				2013	2014	2015	2012	2013
.	<ul style="list-style-type: none"> . tourism or recreational rail transport; . services related to rail transport, such as : <ul style="list-style-type: none"> . brush and snow removal along railway tracks; . cleaning rail cars; . loading and unloading rail cars; . merchandise stowage service related to rail transport; . operating a railway station. 							
	This unit also refers to :							
.	<ul style="list-style-type: none"> . towing and wood collection services on water using boats; . boat with crew rental services; . operating a lock. 							
	This unit also refers to the following activity when done by the workers of an employer as part of the carrying out by this employer of the maritime transport activity or services related to the operation of port facilities :							
.	<ul style="list-style-type: none"> . loading and unloading of ships or trucks. 							
	This unit also refers to the following activities when done by the workers of an employer as part of the carrying out by this employer of activities referred to under this unit :							
.	<ul style="list-style-type: none"> . storage services; . mechanical maintenance. 							
	This unit does not refer to :							

Unit Number	Unit Title	General Rate	Special Rate	First-level experience ratio			Second-level experience ratio	
				2013	2014	2015	2012	2013
	<ul style="list-style-type: none"> . the services offered in a marina; . the building and repairing of rail lines; . whitewater tourism services. 							
55030	Loading or unloading boats This unit refers to : <ul style="list-style-type: none"> . the loading of boats; . the unloading of boats. This unit also refers to the following activities when done by the workers of an employer as part of the carrying out by this employer of activities referred to under this unit : <ul style="list-style-type: none"> . loading and unloading rail cars or trucks; . maritime stowage. 	3.72	3.36	0.2767	0.2550	0.1691	0.9336	0.9336
55040	Transportation of passengers by road This unit refers to : <ul style="list-style-type: none"> . transportation of passengers in a motor coach or a bus whether or not according to a fixed schedule; . school bus transportation; . adapted transportation; . tourism or recreational transportation in a motor coach or bus; . transportation of passengers in a taxi or limousine; . transportation in a minibus. 	2.84	2.50	0.2229	0.2493	0.2313	0.7568	0.7568

Unit Number	Unit Title	General Rate	Special Rate	First-level experience ratio			Second-level experience ratio		
				2013	2014	2015	2012	2013	2014
55060	Moving services	15.74	15.01	0.8794	0.8963	0.7305	4.2801	4.2801	4.2801
	This unit refers to :								
	. the moving of used goods by truck.								
	This unit also refers to :								
	. the transport of works of art by truck;								
	. the moving of used institutional or commercial material by truck;								
	. the moving of institutional or commercial furniture including the assembly and disassembly of this furniture;								
	. the hiring of the services of movers or material handlers within the context of the activities referred to under this unit.								
	This unit also refers to the following activities when done by the workers of an employer as part of the carrying out by this employer of activities referred to under this unit :								
	. mechanical maintenance;								
	. storage services;								
	. packing and unpacking.								
55070	Transport by dump truck; snow removal	5.20	4.79	0.2548	0.2643	0.2174	1.2410	1.2410	1.2410
	This unit refers to :								
	. transport by dump truck;								
	. snow removal using a vehicle.								

Unit Number	Unit Title	General Rate	Special Rate	First-level experience ratio			Second-level experience ratio	
				2013	2014	2015	2012	2013
	This unit also refers to :							
	<ul style="list-style-type: none"> . spreading ice melters and abrasives; . transporting by the Roll off container system, with or without the rental of the related containers. 							
	This unit also refers to the following activities when done by the workers of an employer as part of the carrying out by this employer of activities referred to under this unit :							
	<ul style="list-style-type: none"> . mechanical maintenance; . storage services. 							
	The employer classified under this unit for the dump truck transport activity cannot also be classified under unit 13140 except where at least one of his workers only performs tasks related to the activities referred to under this latter unit.							
55080	Storage services; wrapping, packaging, boxing, labeling and label changing services	2.89	2.55	0.2632	0.2608	0.2681	0.7432	0.7432
	This unit refers to :							
	<ul style="list-style-type: none"> . the storage of miscellaneous merchandise; . refrigerated storage; . wrapping, packaging, boxing, labeling and label changing services 							
	This unit also refers to :							

Unit Number	Unit Title	General Rate	Special Rate	First-level experience ratio			Second-level experience ratio	
				2013	2014	2015	2012	2013
	This unit also refers to the following activities when done by the workers of an employer as part of the carrying out by this employer of activities referred to under this unit :							
	. transport by air of letters, documents or small parcels;							
	. transport of letters, documents or small parcels between warehouses, sorting or distribution centres;							
	. mechanical maintenance;							
	. storage services.							
57010	Television network or station; production of films, publicity films, video clips or television programs; production of music, singing, theatre or dance shows or shows of a similar nature; cinema hall; drive-in; performance hall; organization of periodic events of a cultural, sports or commercial nature; museum; historic site	1.68	1.38	0.0887	0.0935	0.0745	0.3361	0.3361
	This unit refers to:							
	. the operation of a television network or station;							
	. the production of films, publicity films, video clips or television programs;							
	. the production of music, singing, theatre or dance shows or shows of a similar nature;							
	. the operation of a cinema hall or drive-in;							
	. the organization of a performance hall;							
	. the organization of periodic events of a cultural, sports or commercial nature, such as festivals, marathons, book fairs, or commercial fairs;							
	. operation of a museum;							
	. operation of a historic site.							

Unit Number	Unit Title	General Rate	Special Rate	First-level experience ratio			Second-level experience ratio		
				2013	2014	2015	2012	2013	2014
	recreation is classified in this unit for these services. An employer who engages in both an activity referred to in this unit and the promotion of social, sports or recreational activities is classified in this unit for these activities. This unit does not refer to: <ul style="list-style-type: none"> . . . accommodation services. 								
57030	Golf club This unit refers to : <ul style="list-style-type: none"> . . . the operation of a golf club. This unit also refers to: <ul style="list-style-type: none"> . . . the operation of a botanical garden. This unit also refers to the following activities when done by the workers of an employer as part of the carrying out by this employer of activities referred to in this unit: <ul style="list-style-type: none"> . . . the operation of a golf practice course; . . . restaurant or bar service; . . . instruction service; . . . the sale, rental, maintenance or repair of sports equipment; 	1.94	1.63	0.1860	0.1671	0.1657	0.5214	0.5214	0.5214

Unit Number	Unit Title	General Rate	Special Rate	First-level experience ratio			Second-level experience ratio	
				2013	2014	2015	2012	2013
.	the rental of rooms.							
	This unit does not refer to:							
.	accommodation services.							
57040	Downhill or cross-country ski centre	4.25	3.87	0.4022	0.3462	0.3040	1.1333	1.1333
	This unit refers to:							
.	the operation of a downhill ski centre;							
.	the operation of a cross-country ski centre.							
	This unit also refers to:							
.	the operation of a snowmobiling club;							
.	the operation of an ATV club;							
.	the operation of snow slides;							
.	the operation of a traveling circus with a big top;							
.	the operation of a traveling amusement park.							
	This unit also refers to the following activities when done by the workers of an employer as part of the carrying out by this employer of activities referred to in this unit:							
.	restaurant or bar service;							
.	instruction service;							
.	the sale, rental, maintenance or repair of sports equipment;							
.	the rental of rooms.							

Unit Number	Unit Title	General Rate	Special Rate	First-level experience ratio			Second-level experience ratio		
				2013	2014	2015	2012	2013	2014
58050	Job creation assistance programs	0.83	0.55	0.0510	0.0310	0.0400	0.1617	0.1617	0.1617
	This unit refers to :								
	. the activities carried out by persons who are doing work under an agreement entered into pursuant to section 16 of the Act;								
	. the activities carried out by persons referred to in subsection 4 of section 11 of the Act.								
58060	Ministère des Transports du Québec	1.22	0.93	0.0986	0.1125	0.0768	0.2465	0.2465	0.2465
	This unit refers to :								
	. the activities carried out by the ministère des Transports du Québec.								
58070	Services of a municipal administration or an Indian band	1.89	1.58	0.1794	0.1794	0.1525	0.4659	0.4659	0.4659
	This unit refers to :								
	. the activities carried out by municipalities;								
	. the activities carried out by intermunicipal boards;								
	. the activities carried out by Indian bands.								
	This unit also refers to :								
	. the activities carried out by a regional conference of elected officials, a metropolitan community or a regional county municipality when the employer performs both activities of an administrative nature and other activities such as the operation								

Unit Number	Unit Title	General Rate	Special Rate	First-level experience ratio			Second-level experience ratio	
				2013	2014	2015	2012	2013
	<ul style="list-style-type: none"> . the operation of a funeral parlor; . the operation of a crematorium; . the operation of a columbarium. <p>This unit also refers to :</p> <ul style="list-style-type: none"> . thanatology services; . the operation of a relaxation centre offering one or more services such as massage, thalassotherapy, spa or sauna and not offering accommodations; . the operation of a tanning salon; . tattooing service. <p>This unit also refers to the following activity when done by the workers of an employer as part of the operation of a funeral parlor:</p> <ul style="list-style-type: none"> . the trade in grave monuments, urns and coffins. 	1.32	1.03	0.1328	0.1417	0.1319	0.3073	0.3073
59020	<p>General and specialized hospital centre; psychiatric hospital centre; local community service centre; rehabilitation centre for persons with a physical impairment</p> <p>This unit refers to :</p> <ul style="list-style-type: none"> . the operation of a general and specialized care hospital centre; . the operation of a psychiatric hospital centre; . the operation of a local community service centre; . the operation of a rehabilitation centre for persons with a physical impairment. 							

Unit Number	Unit Title	General Rate	Special Rate	First-level experience ratio			Second-level experience ratio		
				2013	2014	2015	2012	2013	2014
59030	Residential and long-term care centre	2.75	2.42	0.3423	0.3631	0.3104	0.8115	0.8115	0.8115
	This unit refers to :								
	. the operation of a residential and long-term care centre.								
	This unit also refers to :								
	. the operation of a palliative care centre;								
	. the operation of a convalescence centre.								
59040	Retirement home offering personal assistance; personal assistance services; leasing of the services of orderlies	5.31	4.90	0.4329	0.4561	0.3906	1.6832	1.6832	1.6832
	This unit refers to :								
	. the operation of a retirement home offering personal assistance such as:								
	. assistance with food;								
	. assistance in getting around;								
	. assistance with getting dressed;								
	. assistance with hygiene.								
	. personal assistance services;								
	. the hiring out of the services of attendants staff.								
	This unit also refers to :								
	. the operation of an intermediate resource for seniors, regardless of their mental or physical condition;								
	. the operation of an intermediate resource for persons with								

Unit Number	Unit Title	General Rate	Special Rate	First-level experience ratio			Second-level experience ratio		
				2013	2014	2015	2012	2013	2014
.	physical disabilities, regardless of their mental condition; the operation of a home for persons with physical disabilities.								
.	This unit also refers to the following services when they are provided to a beneficiary by an employer who also offers the beneficiary personal assistance services in the home:								
.	. accompanying the person during travel;								
.	. going shopping in grocery and other stores;								
.	. the preparation of meals;								
.	. friendship visits.								
.	An employer who engages, in the same building, in an activity referred to under this unit and in one or more of the following activities is classified in this unit for these activities:								
.	. the accommodation of persons benefiting from palliative care;								
.	. the accommodation of persons who are convalescing;								
.	. the accommodation of persons with mental health problems;								
.	. the accommodation of persons with an intellectual impairment or a pervasive development disorder;								
.	. the accommodation of seniors without a personal assistance service;								
.	. the operation of beds under a residential and extended care centre permit.								
59050	Home for persons in difficulty; rehabilitation centre for young persons with adjusting problems; rehabilitation centre for mothers with adjusting problems	2.30	1.98	0.1690	0.1570	0.1690	0.5935	0.5935	0.5935

Unit Number	Unit Title	General Rate	Special Rate	First-level experience ratio			Second-level experience ratio		
				2013	2014	2015	2012	2013	2014
59060	Ambulance service	3.94	3.57	0.3657	0.3914	0.3035	0.8843	0.8843	0.8843
	This unit refers to :								
	. the operation of an ambulance service.								
	This unit does not refer to call reception or dispatching activities.								
59070	Practicing medicine; consultation services in the health or social services fields; physical treatment services; optometrist services; services of a dispensing optician	0.89	0.61	0.0414	0.0334	0.0341	0.1568	0.1568	0.1568
	This unit refers to :								
	. the practice of medicine by professionals such as:								
	. dermatologists;								
	. gynecologists;								
	. general practitioners;								
	. ophthalmologists;								
	. prosthetist-orthotists;								
	. pediatricians;								
	. psychiatrists;								
	. consultation services in the health or social services field by professionals such as:								
	. homeopaths;								
	. nutritionists;								
	. psychologists;								
	. social workers;								
	. physical treatment services offered by professionals such as:								
	. acupuncturists;								

Unit Number	Unit Title	General Rate	Special Rate	First-level experience ratio			Second-level experience ratio	
				2013	2014	2015	2012	2013
.	chiropractors;							
.	osteopaths;							
.	physiotherapists;							
.	optometry services;							
.	services of a dispensing optician.							
	This unit also refers to :							
.	the manufacture of corrective lenses or contact lenses;							
.	the services of a hearing aid acoustician;							
.	the services of a midwife;							
.	blood donor services;							
.	biological sampling services;							
.	biological sample analysis services;							
.	vocational counselling services;							
.	first aid training;							
.	the operation of a first aid stand;							
.	the operation of a clinic offering the services of professionals referred to under this unit;							
.	the operation of a child and youth protection centre;							
.	alternative justice organizations;							
.	the operation of a family medicine group;							
.	the operation of a radiology laboratory.							

An employer who both carries out first aid training and who engages in the trade in first aid kits is classified under this unit for these activities.

Unit Number	Unit Title	General Rate	Special Rate	First-level experience ratio			Second-level experience ratio		
				2013	2014	2015	2012	2013	2014
59090	Childcare centre; day care centre; nursery school	2.78	2.44	0.2442	0.2606	0.2292	0.8047	0.8047	0.8047
	This unit refers to :								
	. the operation of a childcare centre;								
	. the operation of a day care centre;								
	. the operation of a nursery school.								
	This unit also refers to :								
	. the operation of a stop-over centre;								
	. the operation of a family day care service;								
	. the supervision of family day care services;								
	. kindergarten teaching services.								
	This unit does not refer to :								
	. school transportation.								
59100	Social economy enterprise providing domestic assistance	3.73	3.37	0.5734	0.4781	0.4502	1.2811	1.2811	1.2811
	This unit refers to :								
	. the activities carried out by a social economy enterprise providing domestic assistance whether or not as part of a financial exemption program for domestic assistance services.								
59110	Help centre for persons in difficulty; employment assistance centre; help centre for families; help centre for consumers	1.19	0.90	0.0460	0.0580	0.0544	0.2364	0.2364	0.2364

Unit Number	Unit Title	General Rate	Special Rate	First-level experience ratio			Second-level experience ratio	
				2013	2014	2015	2012	2013
	This unit refers to :							
	<ul style="list-style-type: none"> . the operation of a help centre for persons in difficulty such as : <ul style="list-style-type: none"> . seniors; . the disabled; . immigrants; . persons with a drug addiction; . victims of violence; . the operation of an employment assistance centre offering services such as: <ul style="list-style-type: none"> . help in looking for a job; . job readiness training; . supervision of on-the-job training; . the operation of a help centre for families; . the operation of a help centre for consumers. 							
	This unit also refers to :							
	<ul style="list-style-type: none"> . coaching services for persons facing situations such as: <ul style="list-style-type: none"> . adoption; . death; . financial difficulties; . divorce; . pregnancy or nursing; . illness; . the operation of a youth centre; . the operation of a community kitchen; . organizations offering support services in everyday life such as: <ul style="list-style-type: none"> . company when traveling; . going shopping in grocery and other stores; 							

Unit Number	Unit Title	General Rate	Special Rate	First-level experience ratio			Second-level experience ratio	
				2013	2014	2015	2012	2013
	This unit does not refer to :							
	· moving services;							
	· the activities referred to under unit 77020;							
	· restaurant activities;							
	· the activities referred to under units 80030 to 80250;							
	· the activities referred to under units 14010 to 14030;							
	· para-transit.							
	An employer who manages a foundation and who also carries out an activity contemplated by another unit cannot be classified under this unit unless at least one of his workers only performs tasks related to the activities referred to under this unit.							
	An employer who performs both an activity referred to under this unit and a professional consultation service in the social services field is classified under this unit for these activities.							
59120	Adapted enterprise; rehiring firm	4.16	3.78	0.4481	0.4505	0.3929	1.1372	1.1372
	This unit refers to :							
	· the operation of an “adapted enterprise”;							
	· the operation of a rehiring firm employing workers who have difficulty entering the work market under a fixed term contract.							
	This unit also refers to :							
	· the activities carried out by persons who work under an agreement reached in accordance with section 16 of the Act							

Unit Number	Unit Title	General Rate	Special Rate	First-level experience ratio			Second-level experience ratio		
				2013	2014	2015	2012	2013	2014
	<p>between the Société de l'assurance automobile du Québec and the Commission;</p> <p>the activities carried out by the persons referred to in subsections 1) and 2) of section 11 of the Act;</p> <p>the operation of a "centre for on-the-job training and recycling";</p> <p>the operation of an occupational workshop.</p> <p>This unit also refers to the following activities when done by the workers of an employer as part of the carrying out by this employer of activities referred to under this unit:</p> <p>. help in finding a job;</p> <p>. job readiness training.</p>								
59130	<p>Accommodations offered by a rehabilitation centre for persons suffering from alcoholism or other problems of addiction; accommodations offered by a rehabilitation centre for mentally impaired persons or persons with a persuasive development disorder</p> <p>This unit refers to :</p> <p>. the accommodation offered by a rehabilitation centre for persons suffering from alcoholism or other problems of addiction;</p> <p>. the accommodation offered by a rehabilitation centre for mentally impaired persons or persons with a persuasive development disorder.</p>	4.01	3.64	0.4377	0.5189	0.3168	1.2601	1.2601	1.2601
59140	<p>Rehabilitation centre for persons suffering from alcoholism or other problems of addiction; rehabilitation centre for mentally impaired</p>	1.24	0.95	0.0905	0.1244	0.1227	0.3140	0.3140	0.3140

Unit Number	Unit Title	General Rate	Special Rate	First-level experience ratio			Second-level experience ratio	
				2013	2014	2015	2012	2013
	<ul style="list-style-type: none"> . the operation of a documentation or archive centre; . the operation of a film library or a media centre; . university teaching services in theology; . evening courses offered by a college- or university-level teaching institution. <p>This unit also refers to the following activity when done by the workers of an employer as part of the carrying out by this employer of activities referred to under this unit:</p> <ul style="list-style-type: none"> . the operation of a dormitory for students which may or may not be used as a residential hotel during periods outside the school year. 	1.60	1.30	0.0842	0.0676	0.0755	0.3428	0.3428
61100	<p>Church services; cemetery</p> <p>This unit refers to :</p> <ul style="list-style-type: none"> . church services; . the operation of a cemetery. <p>This unit also refers to :</p> <ul style="list-style-type: none"> . the operation of a place of worship; . the administration of a diocese; . pastoral services; . religious training. <p>This unit also refers to the following activities when done by the workers of an employer as part of the carrying out by this employer of</p>							

Unit Number	Unit Title	General Rate	Special Rate	First-level experience ratio			Second-level experience ratio	
				2013	2014	2015	2012	2013
	activities referred to under this unit:							
	. the trade in religious articles;							
	. the trade in funeral urns or monuments;							
	. the operation of a crematorium or a columbarium.							
	This unit does not refer to :							
	. the activities referred to under units 80030 to 80250.							
61110	Lodging facility for the members of religious communities or for secular priests	2.53	2.20	0.2339	0.2614	0.2341	0.6332	0.6332
	This unit refers to :							
	. the operation of lodging facilities for the members of religious communities or for secular priests.							
	This unit also refers to the lodging of laypersons done within the context of the carrying out by this employer of one of the following activities:							
	. the operation of lodging facilities for the members of religious communities or for secular priests;							
	. pastoral services;							
	. religious training.							
65100	Bank, savings and credit union; insurance company; public insurance or pension organization	0.50	0.23	0.0121	0.0127	0.0111	0.0420	0.0420

Unit Number	Unit Title	General Rate	Special Rate	First-level experience ratio			Second-level experience ratio	
				2013	2014	2015	2012	2013
	This unit refers to :							
	. the operation of a bank;							
	. the operation of a savings and credit union;							
	. the operation of an insurance company;							
	. the operation of a public insurance or pension organization.							
	This unit also refers to :							
	. the operation of a loan or financing company;							
	. the operation of a trust company;							
	. the operation of a pension plan through activities such as the establishment of premiums or the payment of annuities.							
65110	Brokerage firm; professional services firm; firm offering administrative support services	0.50	0.23	0.0083	0.0085	0.0071	0.0337	0.0337
	This unit refers to :							
	. the operation of a brokerage firm in such fields as:							
	. real estate;							
	. insurance;							
	. mortgages;							
	. securities;							
	. transportation;							
	. customs;							
	. merchandise;							
	. the operation of a professional services firm offering administrative, financial, legal or computer services such as:							
	. a firm of lawyers or a notary's office;							

Unit Number	Unit Title	General Rate	Special Rate	First-level experience ratio		Second-level experience ratio	
				2013	2014	2015	2012
.	a firm of accountants;						
.	a firm of financial service advisors;						
.	a firm of computer consultants;						
.	a firm of human resource consultants;						
.	a firm of business management consultants;						
.	the operation of a firm offering administrative support services such as:						
.	secretarial services;						
.	word-processing;						
.	accounting or bookkeeping;						
.	payroll;						
.	debt collection.						
	This unit also refers to :						
.	the operation of a marine agency;						
.	the operation of a travel agency;						
.	the operation of an office of a trustee in bankruptcy;						
.	the operation of a bailiff's office;						
.	the operation of an office of a selling agent;						
.	the operation of a franchising office;						
.	the operation of an investment management business such as for:						
.	mutual funds;						
.	retirement funds;						
.	the operation of a foreign exchange office;						
.	the operation of a credit office or credit investigation service;						
.	the operation of a cheque cashing agency;						
.	the operation of a business that designs or develops software or software packages;						

Unit Number	Unit Title	General Rate	Special Rate	First-level experience ratio			Second-level experience ratio	
				2013	2014	2015	2012	2013
	. the operation of a private firm that issues licence plates.							
	An employer who operates an office of a selling agent or a merchandise brokerage firm and who also transports or stores such merchandise is classified under the unit that refers to the trade in this merchandise for all these activities.							
	This unit does not refer to :							
	. the transport or storage of merchandise.							
65120	Traditional or wireless telecommunications network; radio station; advertising agency; survey firm; marketing agency; public relations agency; document publishing business; call centre	0.54	0.27	0.0129	0.0139	0.0108	0.0486	0.0486
	This unit refers to :							
	. the operation of a traditional or wireless telecommunications network;							
	. the operation of a radio station;							
	. the operation of an advertising agency;							
	. the operation of a survey firm;							
	. the operation of a marketing agency;							
	. the operation of a public relations agency;							
	. the operation of a business that publishes documents such as newspapers, periodicals, books or records;							
	. the operation of a call centre.							
	This unit also refers to :							

Unit Number	Unit Title	General Rate	Special Rate	First-level experience ratio			Second-level experience ratio	
				2013	2014	2015	2012	2013
	as:							
	. geology;							
	. geophysics;							
	. agronomy.							
	This unit also refers to :							
	. the operation of a land surveying or geophysical survey firm;							
	. the operation of an engineering test or research and development laboratory for the manufacturing industry;							
	. a building material laboratory analysis service;							
	. the operation of a professional services firm in architecture or urban planning;							
	. an interior decoration design service;							
	. the operation of an engineering drawing firm;							
	. the operation of a claims expertise firm;							
	. the operation of a building inspection firm;							
	. the operation of a building or personal property evaluation firm;							
	. the service of an auctioneer offered on the premises of the client;							
	. service to protect forests against fires, insects or diseases;							
	. engineering consultant services carried out by the workers of an employer recognized by the Minister of Natural Resources and Wildlife pursuant to section 132 of the Sustainable Forest Development Act (chapter A-18.1), even if these services are rendered within the context of the activities referred to under unit 14010, 14020 or 68040.							
	This unit also refers to the design and sale of software and software							

Unit Number	Unit Title	General Rate	Special Rate	First-level experience ratio			Second-level experience ratio	
				2013	2014	2015	2012	2013
	secretaries, administrative assistants, accountants, administration technicians, computer technicians.							
	This unit also refers to :							
	<ul style="list-style-type: none"> . the hiring out of the services of white-collar personnel active in the trade in goods or services such as sales persons, representatives or cashiers; . the hiring out of the services of scientific or technical personnel such as laboratory technicians, designers, engineers; political parties or associations; . consulates; . accredited evaluation organizations in the field of quality records; . professional associations or bodies; . party committees; . negotiating committees; . consultation tables; . students' associations except for activities referred to under units 26050, 54020, 54060, 54430, 68010 and 68020; . intercultural exchange organizations; . promotion, prevention or defence organizations in fields such as : <ul style="list-style-type: none"> . culture or history; . economic development; . environment; . teachers; . health and social services; . sports or recreation; . tourism; 							

Unit Number	Unit Title	General Rate	Special Rate	First-level experience ratio			Second-level experience ratio	
				2013	2014	2015	2012	2013
.	joint sector-based associations on occupational health and safety;							
.	tourist information services;							
.	employee assistance program services;							
.	coordination of adapted transportation.							
	This unit does not refer to :							
.	the activities referred to under units 14010 to 14030, 68010, 68030, 77020 and 80030 to 80250.							
67110	Hiring out of the services of warehouse, workshop or factory personnel	6.58	6.13	0.5618	0.6282	0.5081	1.8729	1.8729
	This unit refers to :							
.	the hiring out of the services of warehouse, workshop or factory personnel:							
.	forklift operators;							
.	material handlers;							
.	day labourers;							
.	labourers;							
.	assemblers;							
.	stationary machinery operators;							
.	welders;							
.	machinists or millwrights.							
	This unit also refers to :							
.	the hiring out of the services of forklift operators, material handlers, packaging clerks and inventory clerks;							

Unit Number	Unit Title	General Rate	Special Rate	First-level experience ratio			Second-level experience ratio	
				2013	2014	2015	2012	2013
	This unit also refers to car attendant services when done by the workers of an employer as part of the carrying out by this employer of activities referred to under this unit.							
	This unit does not refer to :							
	. maple syrup production and the manufacture of maple products.							
	An employer who does, in the same building, both catering services and the operation of a restaurant, a fast food counter, a drinking establishment, a discotheque or a sugar shack is classified under this unit for these activities.							
	An employer who both offers room rental services with catering and alcoholic beverage services and room rental services without catering or alcoholic beverage services is classified under this unit for these activities.							
68020	Cafeteria; catering services; mobile canteen; operation of vending machines	3.31	2.96	0.2280	0.2436	0.2070	0.9013	0.9013
	This unit refers to :							
	. the operation of a cafeteria;							
	. catering services;							
	. the operation of a mobile canteen;							
	. the operation of vending machines.							

Unit Number	Unit Title	General Rate	Special Rate	First-level experience ratio			Second-level experience ratio	
				2013	2014	2015	2012	2013
	This unit also refers to :							
	. coffee break services;							
	. the operation of a motorized dairy bar;							
	. the operation of a meals-on-wheels;							
	. the operation of a soup kitchen;							
	. the hiring out of the services of cooks.							
	This unit also refers to the rental of dishware, glassware, chairs, tables, table cloths, tents or festival tents when done by the workers of an employer as part of the carrying out by this employer of catering services.							
	This unit also refers to the trade in, rental or repair of vending machines when done by the workers of an employer as part of the operation by this employer of such machines.							
	This unit also refers to the following activities when done by the workers of an employer as part of the operation by this employer of a meals-on-wheels or a soup kitchen:							
	. the operation of a thrift shop or used clothing counter;							
	. the operation of a food bank;							
	. the operation of a community kitchen.							
	This unit does not refer to :							
	. the installation of big tops.							
	An employer who offers, in the same building, both catering services							

Unit Number	Unit Title	General Rate	Special Rate	First-level experience ratio			Second-level experience ratio	
				2013	2014	2015	2012	2013
68030	Hotel establishment; youth hostel; residential hotel; relaxation centre offering accommodations; bed and breakfast This unit refers to : <ul style="list-style-type: none"> . the operation of a hotel establishment such as a: <ul style="list-style-type: none"> . hotel; . motel; . the operation of a youth hostel; . the operation of a residential hotel; . the operation of a relaxation centre offering accommodations; . the operation of a bread and breakfast. This unit also refers to : <ul style="list-style-type: none"> . the operation of a boarding house; . the rental of cottages. This unit also refers to those services which, without being support services, are offered in an establishment referred to under this unit by the employer who operates this establishment. This unit does not refer to : <ul style="list-style-type: none"> . the production of performances; . the operation of a performance hall. An employer who does, on the same site, both an activity referred to	2.49	2.16	0.1936	0.2121	0.1805	0.6406	0.6406

Unit Number	Unit Title	General Rate	Special Rate	First-level experience ratio			Second-level experience ratio		
				2013	2014	2015	2012	2013	2014
68040	<p>under unit 68010 and an activity referred to under this unit is classified under this unit for all these activities.</p> <p>Outfitting establishment; campground; mobile home park; camp with accommodations; management and upkeep of parks of the Provincial Administration</p> <p>This unit refers to :</p> <ul style="list-style-type: none"> . the operation of an outfitting establishment; . the operation of a campground; . the operation of a mobile home park; . the operation of a camp with accommodations such as a vacation camp or nature camp; . the management and upkeep of parks of the Provincial Administration. <p>This unit also refers to :</p> <ul style="list-style-type: none"> . the operation of an outdoor centre; . the operation of a nature discovery centre; . the operation of a beach when the employer also offers accommodation services on the site; . the operation of a controlled harvesting zone (ZEC); . river or whitewater rafting services; . outdoor excursion services; . the services of outdoor guides; . timber scaling; . marking of trees in forest; . forest inventory. 	3.34	2.99	0.2523	0.2548	0.2060	0.8393	0.8393	0.8393

Unit Number	Unit Title	General Rate	Special Rate	First-level experience ratio			Second-level experience ratio		
				2013	2014	2015	2012	2013	2014
	This unit also refers to the following activities when done by the workers of an employer as part of the carrying out by this employer of activities referred to under this unit:								
	<ul style="list-style-type: none"> . services such as restaurant services, accommodations, refueling, air transportation and guides; . the operation of a convenience store and the rental of equipment such as row boats, sailboats or pedal boats; . the rental of cabins; . the operation of a day camp; . the laying out of trails. 								
	This unit does not refer to :								
	<ul style="list-style-type: none"> . the activities referred to under units 14010 to 14030, 80030 to 80200 and 80250. 								
68050	Operation of buildings; management of buildings; dormitories for students; parking lots; rental of storage spaces without handling activities	2.61	2.28	0.1077	0.1218	0.1022	0.5693	0.5693	0.5693
	This unit refers to :								
	<ul style="list-style-type: none"> . the operation of buildings; 								
	The operation of buildings refers to the management of buildings when the employer also takes care of the upkeep.								
	<ul style="list-style-type: none"> . management of buildings; 								

Unit Number	Unit Title	General Rate	Special Rate	First-level experience ratio			Second-level experience ratio	
				2013	2014	2015	2012	2013
	The management of buildings refers to the carrying out of administrative tasks only, such as:							
	<ul style="list-style-type: none"> . the rental and marketing of dwelling units; . the negotiation and renewal of leases; . the recruitment of subcontractors; . the purchase of buildings for resale; . the operation of a dormitory for students; . the operation of parking lots; . the rental of storage spaces without handling activities. 							
	This unit also refers to :							
	<ul style="list-style-type: none"> . room rental services without catering or alcoholic beverage services; . the rental of premises within the context of which administrative support services are offered, such as: <ul style="list-style-type: none"> . secretariat; . telephone operator; . accounting; . the management of housing or housing construction programs for seniors or persons with a low income done by a municipal housing board; . the management or the operation of apartments for seniors or persons with a low income done by a municipal housing board; . condominium corporations. 							
	This unit also refers to the following activities when done by the workers of an employer as part of the carrying out by this employer of activities referred to under this unit:							

Unit Number	Unit Title	General Rate	Special Rate	First-level experience ratio			Second-level experience ratio		
				2013	2014	2015	2012	2013	2014
	<ul style="list-style-type: none"> . security services; . car attendant services; . the washing or cleaning of automobile vehicles by hand. <p>This unit does not refer to :</p> <ul style="list-style-type: none"> . the activities referred to under units 14010 to 14030, 59040, 59070, 59080, 59150 and 80030 to 80250. <p>An employer who carries out, in the same building, both the operation of a dormitory for students and the operation of a residential hotel is classified under this unit for these activities.</p>								
69960	<p>Repairing, installing or maintaining production machinery; operating a mobile welding unit</p> <p>This unit refers to works relating to :</p> <ul style="list-style-type: none"> . millwright works such as production machinery installation, repair, maintenance, adjustment, assembly, dismantling and handling; . the manufacture of templates for such machinery; . operating a mobile welding unit. <p>This unit does not refer to works relating to :</p> <ul style="list-style-type: none"> . millwright works other than production machinery installation, repair, maintenance, adjustment, assembly, dismantling and handling; . the manufacture of templates for such machinery. 	5.07	4.66	0.2825	0.2451	0.2195	1.0391	1.0391	1.0391

Unit Number	Unit Title	General Rate	Special Rate	First-level experience ratio			Second-level experience ratio	
				2013	2014	2015	2012	2013
77010	<p>An employer classified under this unit may also be classified under exceptional units 80020 and 90010.</p> <p>Laundry services; dry cleaning services; linen supply services with washing</p> <p>This unit refers to :</p> <ul style="list-style-type: none"> . dry cleaning services; . laundry services; . linen supply services with washing for such articles as tablecloths, sheets, towels, aprons, hand towels or diapers. <p>This unit also refers to :</p> <ul style="list-style-type: none"> . work uniform supply services with washing. <p>This unit also refers to the following activities when done by the workers of an employer as part of the carrying out by this employer of activities referred to under this unit :</p> <ul style="list-style-type: none"> . clothing dyeing or fading service; . clothing repair service; . clothing pick-up service; . self-service laundromat; . the trade in linen or work uniforms. 	3.49	3.13	0.2765	0.2280	0.2450	0.8993	0.8993

Unit Number	Unit Title	General Rate	Special Rate	First-level experience ratio			Second-level experience ratio		
				2013	2014	2015	2012	2013	2014
77020	Building maintenance services	4.10	3.73	0.2799	0.2990	0.2705	1.1174	1.1174	1.1174
	This unit refers to :								
	<ul style="list-style-type: none"> . housekeeping service; . specialized cleaning service; . carpet, rug, upholstery cleaning service; . ventilation system cleaning service; . service to clean blinds using ultrasound; . lawn and green space maintenance service such as cutting, aerating, scraping down, fertilization, weed control, insect control, trimming hedges, planting flowers or winter protection; . window washing service; . spray cleaning service using a portable power washer for household use. 								
	This unit also refers to :								
	<ul style="list-style-type: none"> . mobile automobile vehicle wash service; . cleaning, opening or closing of pools or spas; . manual snow removal service; . extermination and fumigation services; . building disinfection services; . in-home services done by the persons referred to in the agreement entered into pursuant to section 16 of the Act between the Minister of Health and Social Services and the Commission. 								
77030	Chimney-sweeping	12.46	11.83	0.0273	0.5103	0.5210	0.2375	0.2375	0.2375

Unit Number	Unit Title	General Rate	Special Rate	First-level experience ratio			Second-level experience ratio	
				2013	2014	2015	2012	2013
	This unit also refers to :							
	<ul style="list-style-type: none"> · demolition work on civil engineering structures or buildings including the operations required to carry out such work, such as sawing or breaking concrete and the erection of protective walls if such operations are carried out by the employer in charge of the demolition work; · the rental, with operators, of cranes, crane-trucks, boom trucks, or any other conventional truck equipped with a telescopic or hydraulic arm, or equipped with a hoist winch that can be used as cranes or other equipment of the same type; · the operation of a crane within the framework of work related to : <ul style="list-style-type: none"> · demolition; · dismantling when this dismantling is carried out as part of demolition work; · ore prospecting done using crawler tractors. 							
	This unit also refers to the following activities when done by the workers of an employer as part of the carrying out by this employer of activities referred to under this unit:							
	<ul style="list-style-type: none"> · cleaning using abrasive sprays, with or without water such as silica sand, synthetic olivine, glass microbeads, steel grit or plastic billets; · cleaning or preparation using a water or steam spray in order to alter or cause to crumble the surface layer of the surfaces. 							
	This unit does not refer to :							

Unit Number	Unit Title	General Rate	Special Rate	First-level experience ratio			Second-level experience ratio	
				2013	2014	2015	2012	2013
.	manual forest clearing as well as forest clearing carried out using specialized machinery such as a skidder, tree feller or delimiting machine;							
.	divers participating in works referred to in this unit;							
.	the rental drilling machines with operators;							
.	the dismantling of metal structures and machinery;							
.	preparatory work for the installation of fences done in a workshop elsewhere than on the work site or on the job;							
.	the operation of a quarry, a sandpit or a gravel pit;							
.	snow removal;							
.	cement and concrete work other than that related to small art works, sidewalks and curbs;							
.	work related to blasting, drilling for blasting, pile-driving, special foundations, digging of tunnels and underground drilling, caissons, excavation supports, tie rods, consolidation of foundations and injections in the ground and in rock;							
.	the manufacture of prepared concrete;							
.	the installation of road lighting networks and traffic lights, as well as the installation of lamp posts;							
.	construction work related to underground energy distribution lines with installation of machinery and equipment in addition to the excavation and installation of conduits;							
.	the operation of an asphalt plant;							
.	landscaping work;							
.	the installation of interlocking blocks (slope blocks/pavers).							

An employer classified under this unit can also be classified under exceptional units 80020 and 90010.

Unit Number	Unit Title	General Rate	Special Rate	First-level experience ratio			Second-level experience ratio		
				2013	2014	2015	2012	2013	2014
80040	Blasting, drilling; soil mechanics; pile-driving and special foundations	8.75	8.23	0.4025	0.3675	0.3082	1.7062	1.7062	1.7062
	This unit refers to work related to :								
	<ul style="list-style-type: none"> . drilling, charging holes and igniting explosive products; . blasting including that done during demolition work on civil engineering structures or buildings; . digging tunnels and underground drilling; . drilling artesian wells with or without the installation of pumps; . soil mechanics such as setting up excavation supports, installation of tie rods, consolidation of foundations and injections in the ground or in rock; . geothermal drilling and drilling of elevator shafts; . preliminary drilling for construction work; . pile-driving; . pile-driving, including screw piles, and special foundations such as the placing, raising and maintenance of the following elements : steel sheet piling, shoring piles, wallings, struts, horizontal shores, soldier piles and temporary steel or heavy structural lumber struts driven into the ground; . the rental of a drilling machine with an operator. 								
	This unit also refers to :								
	<ul style="list-style-type: none"> . work done in caissons and cofferdam work; . the construction, maintenance, removal and demolition of caissons and cofferdam work; . underwater diving, including the underwater inspection of cables, wharfs, the installation of underground cables, the 								

Unit Number	Unit Title	General Rate	Special Rate	First-level experience ratio			Second-level experience ratio	
				2013	2014	2015	2012	2013
	cleaning of water intakes, the recovery of wood under water, underwater construction work, and other service activities carried out under water;							
	preliminary consolidation work related to the moving of buildings, including excavation, concrete drilling and pile driving;							
	the putting in place, straightening and lifting of buildings;							
	consolidation work on a building;							
	the moving of building on a flat-bed trailer done by the workers of an employer as part of the carrying out by this employer of works referred to in this unit.							
	This unit does not refer to :							
	· the drilling of ore to obtain test samples;							
	· the drilling of oil or natural gas wells.							
	An employer classified under this unit can also be classified under exceptional units 80020 and 90010.							
80060	Construction of energy transmission or distribution lines; construction of energy transforming stations	4.43	4.04	0.2665	0.2460	0.2109	0.9087	0.9087
	This unit refers to construction, maintenance and repair work related to :							
	· power plant substations;							
	· overhead or underground energy transmission and distribution lines;							
	· telecommunications lines or networks;							

Unit Number	Unit Title	General Rate	Special Rate	First-level experience ratio			Second-level experience ratio		
				2013	2014	2015	2012	2013	2014
80080	Erecting metal frame structures and tanks	18.87	18.05	0.7017	0.7592	0.5055	3.0982	3.0982	3.0982
	This unit refers to work related to :								
	<ul style="list-style-type: none"> · the setting up, assembly and dismantling of architectural elements and metal framing that go into the construction of buildings, civil engineering works, outside tanks, stacks, silos, coal, stone, coke, sand and ore hoppers, water towers and machinery; · the installation of prefabricated metal industrial stacks; · the installation of steel panels that are used in structures, cladding and roofing; · the installation of pre-cast concrete structural or architectural elements. 								
	This unit does not refer to :								
	<ul style="list-style-type: none"> · preparatory work carried out at the workshop other than on the work site or on the job; · exterior cladding work using metal sheets; · the installation of radio and television station broadcasting and cellular telephone antennas; · the erection of microwave towers; · the erection of wooden silos, water towers or tanks; · the installation of tanks, other than outside tanks; · the boilermaking work related to the installation of outside tanks. 								
	An employer classified under this unit can also be classified under exceptional units 80020 and 90010.								

Unit Number	Unit Title	General Rate	Special Rate	First-level experience ratio			Second-level experience ratio		
				2013	2014	2015	2012	2013	2014
80100	Cement work; concrete work; concrete forming work	8.19	7.69	0.3447	0.3951	0.3006	1.4755	1.4755	1.4755
	This unit refers to work related to :								
	<ul style="list-style-type: none"> . reinforcement work such as cutting, shaping, assembling by various processes, as well as the installation of metal ties or wire mesh used in the construction of concrete work; . concrete formwork for building and civil engineering work framing and machinery; . the preparation and finishing of concrete and cement surfaces; . the pouring and placement of concrete; . the cutting, pumping and drilling of concrete; . concrete paving without the use of a spreader-grader; . concrete injection and guniting; . the cutting of asphalt; . the crushing of concrete during alteration work; . the waterproofing of concrete floors or concrete surfaces. 								
	This unit also refers to the following activities when done by the workers of an employer as part of the carrying out by this employer of activities referred to under this unit:								
	<ul style="list-style-type: none"> . cleaning using abrasive sprays, with or without water such as silica sand, synthetic olivine, glass microbeads, steel grit or plastic billets; . cleaning or preparation using a water or steam spray in order to alter or cause to crumble the surface layer of the surfaces. 								
	This unit does not refer to :								

Unit Number	Unit Title	General Rate	Special Rate	First-level experience ratio			Second-level experience ratio		
				2013	2014	2015	2012	2013	2014
	<ul style="list-style-type: none"> . the operation of a reinforcement workshop other than on the work site or on the job; . the installation of pre-cast concrete structural or architectural elements; . the delivery and pouring of concrete by concrete mixer; . the construction and repair of curbs and sidewalks. <p>An employer classified under this unit can also be classified under exceptional units 80020 and 90010.</p>								
80110	<p>Carpentry work; joinery work; exterior cladding work on buildings; work related to indoor systems; painting work; installation of flexible coverings; installation of marble, granite, ceramics and terrazzo; plastering and jointing work; insulation work; installation of scaffolds or bleachers</p> <p>This unit refers to work related to :</p> <ul style="list-style-type: none"> . the erection of a wooden structure of a building, a silo, a water tower and a tank; . joinery work; . the installation of exterior cladding of buildings using all types of metal sheets or clapboard; . the installation of masonry elements without mortar, cement or any other adhesive material; . parquetry work including sanding and finishing; . carpentry work such as the installation of chevrons and the erection of wood divisions; . carpentry work and joinery work in the installation of prefabricated buildings with a wood structure; 	9.58	9.04	0.3745	0.3662	0.2981	1.7836	1.7836	1.7836

Unit Number	Unit Title	General Rate	Special Rate	First-level experience ratio			Second-level experience ratio	
				2013	2014	2015	2012	2013
.	on-site construction of wood recreational equipment for amusement parks, daycare centres, playgrounds and other similar places;							
.	the installation of doors and windows on buildings with a wood structure;							
.	the installation of pre-glazed doors and windows on a non-wooden structure building when done as part of carpentry work;							
.	the building of wood or wood-substitute patio;							
.	indoor systems such as the installation of metal poles, angle irons, wire moulds, gypsum, lathwork, acoustic ceilings and suspended ceilings;							
.	indoor systems such as the installation of metal poles, gypsum, lathwork, acoustic ceilings and suspended ceilings; plastering and jointing;							
.	the application of paint, surface coatings and protective finishes;							
.	the installation of flexible coverings such as vinyl, asphalt, rubber, cork, linoleum coverings, rugs, carpet underlays and rug underlays;							
.	the installation and polishing of marble, granite, terrazzo concrete, slate, ceramics terrazzo and other similar materials;							
.	the installation of cold room panels;							
.	the thermal insulation of buildings, soundproofing and acoustic control;							
.	the installation and dismantling of all types of scaffolds or bleachers.							

This unit also refers to work related to :

- . the removal of asbestos;

Unit Number	Unit Title	General Rate	Special Rate	First-level experience ratio			Second-level experience ratio	
				2013	2014	2015	2012	2013
.	the stripping; the installation and repair of prefabricated fireplaces.							
.	Stripping refers to any selective, meticulous and well thought-out demolition operation, of unwanted additions, ruined areas or areas of no interest in buildings, which does not adversely affect the structure, retaining walls or load-bearing walls.							
.	This unit refers to the following work when done on the worksite or on the job :							
.	cleaning using abrasive sprays, with or without water such as silica sand, synthetic olivine, glass microbeads, steel grit or plastic billets;							
.	cleaning or preparation using a water or steam spray in order to alter or cause to crumble the surface layer of the following surfaces :							
.	civil engineering structures such as viaducts, bridges or retaining walls;							
.	building surfaces such as masonry, concrete or steel surfaces;							
.	outer surfaces of tanks such as water towers or oil tanks;							
.	industrial equipment or machinery surfaces.							
.	This unit also refers to the following work when done by the workers of an employer as part of the carrying out by this employer of work to erect a wood structure of a building :							
.	the installation of gutters;							
.	roofing using asphalt shingles, cedar shingles, sheet metal that							

Unit Number	Unit Title	General Rate	Special Rate	First-level experience ratio			Second-level experience ratio	
				2013	2014	2015	2012	2013
.	is neither welded nor stapled, or sandstone tiles; the installation of sunrooms; foundation formwork; the installation of garage doors.							
.	This unit also refers to the following work when done by the workers of an employer as part of the performance by this employer of prefabricated fireplace installation and repair work :							
.	the installation and repair of prefabricated chimneys.							
.	This unit also refers to the following activity when done by the workers of an employer as part of the carrying out by this employer of activities referred to under this unit :							
.	the collection of hazardous material.							
.	This unit does not refer to :							
.	work related to piles and special foundations such as the placing, raising and maintenance of the following elements : steel sheet piling, shoring piles, wallings, struts, horizontal shores, soldier piles and temporary steel or heavy structural lumber struts driven into the ground;							
.	work to install curtain walls in marble, granite or other similar materials;							
.	work to waterproof concrete floors, concrete surfaces or paved surfaces;							
.	stripping work when only one reconstruction operation referred to under another unit is carried out jointly with the stripping of							

Unit Number	Unit Title	General Rate	Special Rate	First-level experience ratio			Second-level experience ratio	
				2013	2014	2015	2012	2013
	that which is being rebuilt. In such a case, the stripping work is referred to under the unit that refers to this reconstruction operation. For example, when the only work being done by the employer involves the installation of the roof following the stripping of the old roof, all of this work is referred to under unit 80130;							
	. engraving using a spray;							
	. the installation of a freight elevator;							
	. work related to the installation, dismantling and maintenance of permanent swing scaffolds;							
	. the preparatory work and manufacturing done in a workshop other than on the site when they are subject to unit 36050.							
	An employer classified under this unit can also be classified under exceptional units 80020 and 90010.							
80130	Roofing work; installation of gutters	14.76	14.06	0.4598	0.5086	0.4403	2.5499	2.5499
	This unit refers to work related to :							
	. the installation and repair of all types of roofing, including waterproofing;							
	. the installation of gutters;							
	. the removal of snow from roofs.							
	This unit does not refer to :							
	. the installation of steel panels which are used in structures, cladding and roofing;							
	. the preparatory work and manufacturing done in a workshop							

Unit Number	Unit Title	General Rate	Special Rate	First-level experience ratio			Second-level experience ratio		
				2013	2014	2015	2012	2013	2014
	<p>flooring;</p> <ul style="list-style-type: none"> . the installation of curtain walls made of masonry elements; . form work prior to the installation of silos made of concrete staves. <p>An employer classified under this unit can also be classified under exceptional units 80020 and 90010.</p>								
80150	<p>Glass work; glazing work</p> <p>This unit refers to work related to :</p> <ul style="list-style-type: none"> . the preparation and installation of glasswork and glazing, such as : <ul style="list-style-type: none"> . the cutting and polishing of glass; . the cutting and assembly of aluminum; . the installation of doors, windows and glazing; . the installation of entrances or show windows made from metal or glass parts; . the installation of curtain walls; . the installation of atriums, skylights and other similar works. <p>This unit also refers to work related to :</p> <ul style="list-style-type: none"> . the construction of greenhouses; . the installation of sunrooms; . the installation of big tops; . the installation of cover shells for manure pits. 	13.58	12.92	0.5694	0.5157	0.3612	2.9400	2.9400	2.9400

Unit Number	Unit Title	General Rate	Special Rate	First-level experience ratio			Second-level experience ratio		
				2013	2014	2015	2012	2013	2014
	This unit does not refer to : <ul style="list-style-type: none"> . preparatory or manufacturing work done in a workshop other than on the work site. 								
	An employer classified under this unit can also be classified under exceptional units 80020 and 90010.								
80160	Millwright works; boilermaking work; plumbing and pipefitting work; pipe insulation work; work related to mechanized transit systems This unit refers to work related to : <ul style="list-style-type: none"> . millwright works such as the installation, repair, maintenance, adjustment, assembly, dismantling and handling of machinery other than production machinery; . the making of templates for this machinery; . the installation, repair and maintenance of garage doors, whether mechanized or not; . boilermaking related to machinery other than production machinery and related to the construction, maintenance and repair of steam generators, boilers, tanks or other similar equipment; . the installation, alteration, modification, repair and maintenance of : <ul style="list-style-type: none"> . plumbing systems, such as : <ul style="list-style-type: none"> . piping, fixtures, accessories and other fittings needed to supply these systems with fluids; . piping, fixtures, accessories and other fittings used for rainage, run-off and ventilation of traps 	5.07	4.66	0.2825	0.2451	0.2195	1.0391	1.0391	1.0391

Unit Number	Unit Title	General Rate	Special Rate	First-level experience ratio			Second-level experience ratio	
				2013	2014	2015	2012	2013
	<ul style="list-style-type: none"> . in these systems; . heating and combustion systems, such as : <ul style="list-style-type: none"> . piping, fixtures, accessories and other fittings needed to distribute fluids or heat; . fire protection and localized fire protection systems, such as : <ul style="list-style-type: none"> . piping, fixtures, accessories and other fittings used to prevent and fight fires; . insulation, whether it is carried out by spraying or by any other method, such as : <ul style="list-style-type: none"> . thermal insulation of any new or existing piping system; . thermal insulation of radiators, furnaces, boilers, tanks and any other similar device; . the installation, alteration, modification, repair and maintenance of mechanized transit systems, composed of devices, accessories and other apparatuses, such as : <ul style="list-style-type: none"> . elevators, freight elevators, escalators, permanent swing scaffolds, slope hoists, dumbwaiters, removable platforms on a theatre stage, moving sidewalks and other similar devices generally used or which may be used to transport persons, objects or materials. 							
	<p>This unit also refers to the operation of a temporary or uncompleted system as well as the operation of a completed system when it is used to move construction workers and materials.</p>							
	<p>This unit does not refer to :</p> <ul style="list-style-type: none"> . the construction of outside tanks or metal tanks other than for the boiler systems; 							

Unit Number	Unit Title	General Rate	Special Rate	First-level experience ratio			Second-level experience ratio	
				2013	2014	2015	2012	2013
.	the installation of metal ducts for heating, ventilation and air conditioning systems, including the installation of internal insulation for ducts;							
.	the laying of bricks used in boiler walls;							
.	installation work related to pre-insulated ventilation ducts;							
.	cleaning using sandblasting;							
.	work related to millwright works such as the installation, repair, maintenance, adjustment, setting up, dismantling and handling of production machinery as well as the making of templates for this machinery;							
.	the installation and operation by an employer of a temporary freight elevator as part of the carrying out by this employer of work not referred to in this unit;							
.	the installation of temporary swing scaffolds.							
	An employer classified under this unit can also be classified under exceptional units 80020 and 90010.							
80170	Electrical work	3.93	3.56	0.2041	0.1839	0.1789	0.7721	0.7721
	This unit refers to work related to :							
.	the installation, alteration, modification, repair and maintenance of electrical installations for lighting, heating and motive force purposes, including in all cases wires, cables, conduits, accessories and electrical devices that are part of the actual installation and, being related to the connection of the installation to the public or municipal utility network, which point of connection is on the wall of the building that is nearest to the public utility line;							

Unit Number	Unit Title	General Rate	Special Rate	First-level experience ratio			Second-level experience ratio	
				2013	2014	2015	2012	2013
.	the installation, alteration, modification, repair and maintenance of intercom, cabledistribution, public address, synchronous clock, visual, aural or oral signaling, telephony, closed-circuit television, access card or surveillance systems or cabling related to these systems;							
.	the installation, rebuilding, modification, repair and maintenance of computer cabling;							
.	the installation, alteration, modification, repair and maintenance of electrical or pneumatic control, and instrumentation systems related to heating, air conditioning, ventilation and air removal;							
.	the installation, alteration, modification, repair and maintenance of electrical systems or pneumatic control systems, quantity measurement and calibration systems on a variety of industrial production machinery;							
.	the installation, alteration, modification, repair and maintenance of burglar and fire alarm systems;							
.	the sale, installation and repair of safety locks;							
.	the testing, adjustment and stabilizing of air circulation and distribution systems;							
.	the splicing of telecommunications cables.							
	This unit also refers to work related to:							
.	the installation of parabolic antennas.							
	An employer who installs fire and theft alarm system and also trades in these systems is classified in this unit for these activities.							
	An employer classified under this unit can also be classified under exceptional units 80020 and 90010.							

Unit Number	Unit Title	General Rate	Special Rate	First-level experience ratio			Second-level experience ratio		
				2013	2014	2015	2012	2013	2014
80200	Refrigeration work, air conditioning work The unit refers to work related to : <ul style="list-style-type: none"> . the installation, rebuilding, modification, repair or maintenance of central air conditioning or refrigeration systems, including the piping, the units, accessories and other devices needed to distribute fluids and produce cold using these systems; . the installation of machinery for central air conditioning or refrigeration systems. This unit does not refer to : <ul style="list-style-type: none"> . the insulation of refrigeration and air conditioning systems; . the testing, adjustment and stabilizing of air circulation and distribution systems; . the installation of metal ducts for air conditioning systems; . the installation, alteration, modification, repair and maintenance of instrumentation and control systems related to heating, air conditioning and ventilation. An employer classified under this unit can also be classified under exceptional units 80020 and 90010.	6.37	5.92	0.3519	0.3739	0.3207	1.3377	1.3377	1.3377
80230	Landscaping work; installation of pools or spas This unit refers to : <ul style="list-style-type: none"> . landscaping work, such as : <ul style="list-style-type: none"> the installation of interlocking blocks or concrete paving 	5.61	5.19	0.4393	0.3455	0.2951	1.4148	1.4148	1.4148

Unit Number	Unit Title	General Rate	Special Rate	First-level experience ratio			Second-level experience ratio	
				2013	2014	2015	2012	2013
	blocks;							
	. the installation of sod;							
	. site preparation work;							
	. the planting of trees and shrubs;							
	. the erection of low walls, stairs, etc.;							
	. the maintenance of slopes alongside roads;							
	. the installation of outdoor underground pipes to water the lawn or for decorative lighting systems;							
	. the installation, construction or repair of pools;							
	. the installation or repair of spas.							
	This unit also refers to the following activity when done by the workers of an employer as part of the carrying out by this employer of landscaping work:							
	. the installation of fences.							
	This unit also refers to the following activity when done by the workers of an employer as part of the carrying out by this employer of activities related to the installation, construction or repair of pools or spas :							
	. cement or concrete work.							
	This unit does not refer to :							
	. paving work;							
	. snow removal;							
	. the installation of septic tanks and septic beds.							
	An employer classified under this unit can also be classified under							

Unit Number	Unit Title	General Rate	Special Rate	First-level experience ratio			Second-level experience ratio		
				2013	2014	2015	2012	2013	2014
80250	Ornamental building metal work	13.51	12.85	0.5312	0.4683	0.3146	2.6729	2.6729	2.6729
	<p>This unit refers to work related to :</p> <ul style="list-style-type: none"> . building metal work such as the tracing out, cutting, preparation and assembly of any metal part, including outdoor and indoor stairs, handrails, fences, gates, canopies, cellar doors and inspection holes, all types of wire fencing; coal chutes, vault doors, fire doors, industrial doors, partitions, rails and balconies. 								
	<p>This unit does not refer to :</p> <ul style="list-style-type: none"> . preparatory and manufacturing work done in workshops other than on the work site or on the job; . installation of all other types of fences. 								
Exceptional unit 90010	Work done exclusively in offices	0.50	0.23	0.0098	0.0078	0.0103	0.0314	0.0314	0.0314
	<p>This unit refers to :</p> <ul style="list-style-type: none"> . an employer who uses the services of workers who only perform tasks of an administrative, commercial, technical or professional nature and, who unlike the workers referred to under unit 90020 or 80020, only work in offices. This unit 								

SCHEDULE 2

(s. 39)

RATES PERTAINING TO THE FINANCING OF JOINT SECTOR-BASED ASSOCIATIONS
FOR THE YEAR 2017

	Rate
ACTIVITY SECTORS	
The social affairs sector	0,022
The textile and knitting sector	0,090
The automobile service sector	0,068
The transportation and storage sectors	0,055
The provincial administration sector	0,046
The printing and allied industries sector, the metal fabricating industries sector, the electrical products industries sector and the clothing industries sector	0,052
The transportation equipment and machinery industries sector	0,058
The mining and mining services sector	0,097
The municipal affairs sector	0,040
The construction sector	0,031

SCHEDULE 3

(ss. 40 and 41)

LUMP SUM UNDER PARAGRAPH 3 OF SECTION 310 OF THE ACT, AMOUNT UNDER SECTION 313 OF THE ACT AND RATE APPLICABLE TO THE PROTECTION OF A MEMBER OF A BOARD OF DIRECTORS FOR THE YEAR 2017

The lump sum used to establish the assessment of the employer of a student referred to in section 10 of the Act, pursuant to paragraph 3 of section 310 of the Act, is set, for the year 2017, at \$6 per trainee.

The amount referred to in section 313 of the Act is set for the year 2017 at \$65.

The rate used to establish the amount payable by a person who only sits on the board of directors of a legal person and who registers in this capacity or as an executive officer pursuant to section 18 of the Act is that of unit 65110.

SCHEDULE 4
(ss. 49, 62 and 63)

The qualifying threshold for the year 2017 is \$1,080.

The amount used for the calculation in section 62 for the year 2017 is \$3,240.

The amount used for the calculation in section 63 for the year 2017 is \$151,200.

SCHEDULE 7
(ss. 104, 105 and 106)

TABLE OF PREMIUMS FOR THE YEAR 2017
(percentage)

Risk related portion of the assessment	Assumption limit (multiple of the maximum yearly insurable earnings)									
	1½	2	2½	3	4	5	6	7	8	9
12,550 and below	80,9	80,9	80,9	80,9	80,9	80,9	80,9	80,9	80,9	80,9
17,200	77,2	77,2	77,2	77,2	77,2	77,2	77,2	77,2	77,2	77,2
23,600	73,1	73,1	73,1	73,1	73,1	73,1	73,1	73,1	73,1	73,1
32,350	68,8	68,8	68,8	68,8	68,8	68,8	68,8	68,8	68,8	68,8
43,850	64,6	64,6	64,6	64,6	64,6	64,6	64,6	64,6	64,6	64,6
59,650	60,2	60,2	60,2	60,2	60,2	60,2	60,2	60,2	60,2	60,2
80,750	55,8	55,8	55,8	55,8	55,8	55,8	55,8	55,8	55,8	55,8
109,400	55,5	51,4	51,4	51,4	51,4	51,4	51,4	51,4	51,4	51,4
148,050	55,1	50,3	48,2	46,9	46,9	46,9	46,9	46,9	46,9	46,9
201,100	54,8	49,9	47,3	45,0	42,2	42,2	42,2	42,2	42,2	42,2
275,200	54,1	48,9	45,8	43,1	40,0	37,9	37,0	36,9	36,9	36,9
381,500	54,0	47,5	44,7	42,0	38,4	35,3	32,2	31,0	31,0	31,0
537,600	53,6	45,6	42,3	39,6	35,4	31,6	28,2	26,1	25,1	24,3
775,000	52,8	44,2	40,5	37,3	32,2	28,2	24,3	22,2	20,2	18,5
1,150,000	52,2	43,1	39,0	35,5	29,8	25,4	21,3	18,7	16,3	14,0
1,768,550	51,7	42,2	37,9	34,1	27,8	23,0	18,6	15,8	13,2	10,7
2,839,000	51,4	41,6	37,1	33,1	26,3	21,1	16,6	13,5	10,8	8,3
4,787,250	51,2	41,1	36,5	32,3	25,2	19,7	15,1	11,8	9,0	6,5
8,683,350	51,1	40,8	36,0	31,7	24,4	18,6	13,9	10,5	7,6	5,3
16,475,750	50,9	40,6	35,7	31,3	23,8	17,9	13,0	9,6	6,7	4,4
32,060,150 and above	50,9	40,5	35,5	31,1	23,4	17,4	12,4	8,9	6,1	3,9

Notice

An Act respecting industrial accidents
and occupational diseases
(chapter a-3.001)

Table of gross annual income from suitable employments for 2017

Notice is hereby given in accordance with sections 10 and 11 of the Regulations Act (chapter R-18.1) that upon the expiry of 45 days following this publication the “Regulation respecting the table of gross annual income from suitable employments for 2017”, the text of which appears below, may be made by the Commission des normes, de l'équité, de la santé et de la sécurité du travail, with or without amendments.

The purpose of the draft regulation is to index the table of gross annual income from suitable employments for 2017.

To date, study of the matter has revealed no significant impact on the public and on businesses directly concerned by those amendments.

Further information may be obtained by contacting Mrs. Brenda Gauthier, 524, rue Bourdages, Québec, tel.: (418) 266-4949, fax: (418) 266-4950.

Any interested person having comments to make on the matter is asked to send them in writing, before the expiry of the 45-day period, to Mr. Carl Gauthier, Vice-chairman Finance, Commission des normes, de l'équité, de la santé et de la sécurité du travail, 524, rue Bourdages, Québec (Québec), G1K 7E2.

MANUELLE OUDAR,
*Chair of the board and chief
executive officer of the Commission
des normes, de l'équité, de la santé
et de la sécurité du travail*

Regulation respecting the Table of gross annual income from suitable employments for 2017

An Act respecting industrial accidents
and occupational diseases
(chapter A-3.001, s. 50)

1. The table of gross annual income from suitable employments for the year 2017 is as follows:

Bracket		Lower limit		Higher limit
1.	from	\$22,420	to less than	\$23,000
2.	“	\$23,000	“	\$25,000
3.	“	\$25,000	“	\$28,000
4.	“	\$28,000	“	\$31,000
5.	“	\$31,000	“	\$34,000
6.	“	\$34,000	“	\$37,000
7.	“	\$37,000	“	\$40,000
8.	“	\$40,000	“	\$43,000
9.	“	\$43,000	“	\$46,000
10.	“	\$46,000	“	\$49,000
11.	“	\$49,000	“	\$52,000
12.	“	\$52,000	“	\$55,000
13.	“	\$55,000	“	\$58,000
14.	“	\$58,000	“	\$61,000
15.	“	\$61,000	“	\$64,000
16.	“	\$64,000	“	\$67,000
17.	“	\$67,000	“	\$70,000
18.	“	\$70,000	“	\$72,500
19.	“	\$72,500	or more	

2. This Regulation comes into force on the fifteenth day following the date of its publication in the *Gazette officielle du Québec*.

Notice

An Act respecting industrial accidents and occupational diseases
(chapter A-3.001)

Workers' Compensation Act
(chapter A-3)

Table of income replacement indemnities payable under the Act respecting industrial accidents and occupational diseases and of indemnities payable under the Workers' Compensation Act for 2017

Notice is hereby given, pursuant to sections 10 and 11 of the Regulations Act (chapter R-18.1), that the "Regulation respecting the Table of income replacement indemnities payable under the Act respecting industrial accidents and occupational diseases and of indemnities payable under the Workers' Compensation Act for 2017", the text of which appears below, shall be adopted by the Commission des normes, de l'équité, de la santé et de la sécurité du travail, with or without amendments, upon the expiry of 45 days from the date of publication hereof.

The purpose of the draft regulation is to index this table on the basis of the changes made to income tax payable under the Taxation Act (R.S.Q., c. I-3) and under the Income Tax Act (R.S.C., 1985, c. I, 5th Supp.), to the employee's premium payable under the Employment Insurance Act (1996, c. 23), to the contribution payable by the worker under the Act respecting the Québec Pension Plan (chapter R-9) and to the contribution payable by the worker under the Act respecting parental insurance (chapter A-29.011).

To date, study of the matter has revealed the following impacts on the public and on businesses directly concerned by those amendments:

—Like any other person earning a salary or wages in 2017, the net income of any person receiving an income replacement indemnity or an indemnity payable under the Workers' Compensation Act shall be adjusted on the basis of amendments to legislation pertaining to taxation, employment insurance, parental insurance and the Québec Pension Plan.

Further information may be obtained by contacting Mrs. Brenda Gauthier, 524, rue Bourdages, Québec, tel.: (418) 266-4949, fax: (418) 266-4950.

Any interested person having comments to make on the matter is asked to send them in writing, before the expiry of the 45-day period, to Mr. Carl Gauthier, Vice-chairman Finance, Commission des normes, de l'équité, de la santé et de la sécurité du travail, 524 rue Bourdages, Québec (Québec), G1K 7E2.

MANUELLE OUDAR,
*Chair of the board and chief
executive officer of the Commission
des normes, de l'équité, de la santé
et de la sécurité du travail*

Regulation respecting the Table of income replacement indemnities payable under the Act respecting industrial accidents and occupational diseases and of indemnities payable under the Workers' Compensation Act for 2017

An Act respecting industrial accidents and occupational diseases
(chapter A-3.001, s. 63)

Workers' Compensation Act
(chapter A-3, s. 124 par. d)

1. For 2017, for the purposes of calculating the weighted net income of a worker applied in establishing the income replacement indemnity payable under the Act respecting industrial accidents and occupational diseases as of the fifteenth day following the commencement of his disability and the indemnity payable under the Workers' Compensation Act, family situations shall be determined as follows:

(1) Single:

(a) Worker with no dependents of full age:

- i. Worker with no minor dependents;
- ii. Worker with 1 minor dependent;
- iii. Worker with 2 minor dependents;
- iv. Worker with 3 minor dependents;
- v. Worker with 4 or more minor dependents;

(b) Worker with 1 dependent of full age:

- i. Worker with no minor dependents
- ii. Worker with 1 minor dependent;
- iii. Worker with 2 minor dependents;
- iv. Worker with 3 minor dependents;
- v. Worker with 4 or more minor dependents;

- (4) Worker with non-dependent spouse:
- (a) Worker with no dependents of full age:
- i. Worker with no minor dependents;
 - ii. Worker with 1 minor dependent;
 - iii. Worker with 2 minor dependents;
 - iv. Worker with 3 minor dependents;
 - v. Worker with 4 or more minor dependents;
- (b) Worker with 1 dependent of full age:
- i. Worker with no minor dependents;
 - ii. Worker with 1 minor dependent;
 - iii. Worker with 2 minor dependents;
 - iv. Worker with 3 minor dependents;
 - v. Worker with 4 or more minor dependents;
- (c) Worker with 2 dependents of full age:
- i. Worker with no minor dependents;
 - ii. Worker with 1 minor dependent;
 - iii. Worker with 2 minor dependents;
 - iv. Worker with 3 minor dependents;
 - v. Worker with 4 or more minor dependents;
- (d) Worker with 3 dependents of full age:
- i. Worker with no minor dependents;
 - ii. Worker with 1 minor dependent;
 - iii. Worker with 2 minor dependents;
 - iv. Worker with 3 minor dependents;
 - v. Worker with 4 or more minor dependents;
- (e) Worker with 4 or more dependents of full age:
- i. Worker with no minor dependents;
 - ii. Worker with 1 minor dependent;
 - iii. Worker with 2 minor dependents;
 - iv. Worker with 3 minor dependents;
 - v. Worker with 4 or more minor dependents.

2. For the purpose of establishing income replacement indemnities payable to a worker under the Act respecting industrial accidents and occupational diseases as of the fifteenth day following the commencement of his disability or establishing indemnities payable under the Workers' Compensation Act, a worker's gross income shall be taken into consideration up to the maximum yearly insurable earnings for 2017, namely \$72,500.

3. For 2017, Schedule A provides the gross income brackets considered in calculating a worker's weighted net income and, for each family situation, the amounts representing the income replacement indemnity payable under the Act respecting industrial accidents and occupational diseases as of the fifteenth day following the commencement of his disability or the indemnity payable under the Workers' Compensation Act.

4. Where a worker's gross income falls between two income brackets, his indemnity shall be determined on the basis of the higher bracket.

5. This Regulation comes into force on the fifteenth day following the date of its publication in the *Gazette officielle du Québec*.

Schedule A

(s. 3)

**Income replacement indemnity or indemnity payable under
the Workers' Compensation Act for 2017
(90% of weighted net income for 2017)**

Income replacement indemnity or indemnity payable under the Workers' Compensation Act for the year 2017 (90 % of weighted net income for 2017)						Income replacement indemnity or indemnity payable under the Workers' Compensation Act for the year 2017 (90 % of weighted net income for 2017)					
Annual gross income	Single Worker with no dependents of full age					Annual gross income	Single Worker with no dependents of full age				
	Number of minor dependents						Number of minor dependents				
	0	1	2	3	4 or more		0	1	2	3	4 or more
100	88.35	88.35	88.35	88.35	88.35	5,100	4,427.88	4,427.88	4,427.88	4,427.88	4,427.88
200	176.69	176.69	176.69	176.69	176.69	5,200	4,511.36	4,511.36	4,511.36	4,511.36	4,511.36
300	265.04	265.04	265.04	265.04	265.04	5,300	4,594.85	4,594.85	4,594.85	4,594.85	4,594.85
400	353.38	353.38	353.38	353.38	353.38	5,400	4,678.33	4,678.33	4,678.33	4,678.33	4,678.33
500	441.73	441.73	441.73	441.73	441.73	5,500	4,761.82	4,761.82	4,761.82	4,761.82	4,761.82
600	530.07	530.07	530.07	530.07	530.07	5,600	4,845.30	4,845.30	4,845.30	4,845.30	4,845.30
700	618.42	618.42	618.42	618.42	618.42	5,700	4,928.79	4,928.79	4,928.79	4,928.79	4,928.79
800	706.77	706.77	706.77	706.77	706.77	5,800	5,012.28	5,012.28	5,012.28	5,012.28	5,012.28
900	795.11	795.11	795.11	795.11	795.11	5,900	5,095.76	5,095.76	5,095.76	5,095.76	5,095.76
1,000	883.46	883.46	883.46	883.46	883.46	6,000	5,179.25	5,179.25	5,179.25	5,179.25	5,179.25
1,100	971.80	971.80	971.80	971.80	971.80	6,100	5,262.73	5,262.73	5,262.73	5,262.73	5,262.73
1,200	1,060.15	1,060.15	1,060.15	1,060.15	1,060.15	6,200	5,346.22	5,346.22	5,346.22	5,346.22	5,346.22
1,300	1,148.50	1,148.50	1,148.50	1,148.50	1,148.50	6,300	5,429.71	5,429.71	5,429.71	5,429.71	5,429.71
1,400	1,236.84	1,236.84	1,236.84	1,236.84	1,236.84	6,400	5,513.19	5,513.19	5,513.19	5,513.19	5,513.19
1,500	1,325.19	1,325.19	1,325.19	1,325.19	1,325.19	6,500	5,596.68	5,596.68	5,596.68	5,596.68	5,596.68
1,600	1,413.53	1,413.53	1,413.53	1,413.53	1,413.53	6,600	5,680.16	5,680.16	5,680.16	5,680.16	5,680.16
1,700	1,501.88	1,501.88	1,501.88	1,501.88	1,501.88	6,700	5,763.65	5,763.65	5,763.65	5,763.65	5,763.65
1,800	1,590.22	1,590.22	1,590.22	1,590.22	1,590.22	6,800	5,847.13	5,847.13	5,847.13	5,847.13	5,847.13
1,900	1,678.57	1,678.57	1,678.57	1,678.57	1,678.57	6,900	5,930.62	5,930.62	5,930.62	5,930.62	5,930.62
2,000	1,766.92	1,766.92	1,766.92	1,766.92	1,766.92	7,000	6,014.11	6,014.11	6,014.11	6,014.11	6,014.11
2,100	1,855.26	1,855.26	1,855.26	1,855.26	1,855.26	7,100	6,097.59	6,097.59	6,097.59	6,097.59	6,097.59
2,200	1,943.61	1,943.61	1,943.61	1,943.61	1,943.61	7,200	6,181.08	6,181.08	6,181.08	6,181.08	6,181.08
2,300	2,031.95	2,031.95	2,031.95	2,031.95	2,031.95	7,300	6,264.56	6,264.56	6,264.56	6,264.56	6,264.56
2,400	2,120.30	2,120.30	2,120.30	2,120.30	2,120.30	7,400	6,348.05	6,348.05	6,348.05	6,348.05	6,348.05
2,500	2,208.65	2,208.65	2,208.65	2,208.65	2,208.65	7,500	6,431.54	6,431.54	6,431.54	6,431.54	6,431.54
2,600	2,296.99	2,296.99	2,296.99	2,296.99	2,296.99	7,600	6,515.02	6,515.02	6,515.02	6,515.02	6,515.02
2,700	2,385.34	2,385.34	2,385.34	2,385.34	2,385.34	7,700	6,598.51	6,598.51	6,598.51	6,598.51	6,598.51
2,800	2,473.68	2,473.68	2,473.68	2,473.68	2,473.68	7,800	6,681.99	6,681.99	6,681.99	6,681.99	6,681.99
2,900	2,562.03	2,562.03	2,562.03	2,562.03	2,562.03	7,900	6,765.48	6,765.48	6,765.48	6,765.48	6,765.48
3,000	2,650.37	2,650.37	2,650.37	2,650.37	2,650.37	8,000	6,848.96	6,848.96	6,848.96	6,848.96	6,848.96
3,100	2,738.72	2,738.72	2,738.72	2,738.72	2,738.72	8,100	6,932.45	6,932.45	6,932.45	6,932.45	6,932.45
3,200	2,827.07	2,827.07	2,827.07	2,827.07	2,827.07	8,200	7,015.94	7,015.94	7,015.94	7,015.94	7,015.94
3,300	2,915.41	2,915.41	2,915.41	2,915.41	2,915.41	8,300	7,099.42	7,099.42	7,099.42	7,099.42	7,099.42
3,400	3,003.76	3,003.76	3,003.76	3,003.76	3,003.76	8,400	7,182.91	7,182.91	7,182.91	7,182.91	7,182.91
3,500	3,092.10	3,092.10	3,092.10	3,092.10	3,092.10	8,500	7,266.39	7,266.39	7,266.39	7,266.39	7,266.39
3,600	3,175.59	3,175.59	3,175.59	3,175.59	3,175.59	8,600	7,349.88	7,349.88	7,349.88	7,349.88	7,349.88
3,700	3,259.07	3,259.07	3,259.07	3,259.07	3,259.07	8,700	7,433.36	7,433.36	7,433.36	7,433.36	7,433.36
3,800	3,342.56	3,342.56	3,342.56	3,342.56	3,342.56	8,800	7,516.85	7,516.85	7,516.85	7,516.85	7,516.85
3,900	3,426.05	3,426.05	3,426.05	3,426.05	3,426.05	8,900	7,600.34	7,600.34	7,600.34	7,600.34	7,600.34
4,000	3,509.53	3,509.53	3,509.53	3,509.53	3,509.53	9,000	7,683.82	7,683.82	7,683.82	7,683.82	7,683.82
4,100	3,593.02	3,593.02	3,593.02	3,593.02	3,593.02	9,100	7,767.31	7,767.31	7,767.31	7,767.31	7,767.31
4,200	3,676.50	3,676.50	3,676.50	3,676.50	3,676.50	9,200	7,850.79	7,850.79	7,850.79	7,850.79	7,850.79
4,300	3,759.99	3,759.99	3,759.99	3,759.99	3,759.99	9,300	7,934.28	7,934.28	7,934.28	7,934.28	7,934.28
4,400	3,843.48	3,843.48	3,843.48	3,843.48	3,843.48	9,400	8,017.77	8,017.77	8,017.77	8,017.77	8,017.77
4,500	3,926.96	3,926.96	3,926.96	3,926.96	3,926.96	9,500	8,101.25	8,101.25	8,101.25	8,101.25	8,101.25
4,600	4,010.45	4,010.45	4,010.45	4,010.45	4,010.45	9,600	8,184.74	8,184.74	8,184.74	8,184.74	8,184.74
4,700	4,093.93	4,093.93	4,093.93	4,093.93	4,093.93	9,700	8,268.22	8,268.22	8,268.22	8,268.22	8,268.22
4,800	4,177.42	4,177.42	4,177.42	4,177.42	4,177.42	9,800	8,351.71	8,351.71	8,351.71	8,351.71	8,351.71
4,900	4,260.90	4,260.90	4,260.90	4,260.90	4,260.90	9,900	8,435.19	8,435.19	8,435.19	8,435.19	8,435.19
5,000	4,344.39	4,344.39	4,344.39	4,344.39	4,344.39	10,000	8,518.68	8,518.68	8,518.68	8,518.68	8,518.68

Income replacement indemnity or indemnity payable under the Workers' Compensation Act for the year 2017						Income replacement indemnity or indemnity payable under the Workers' Compensation Act for the year 2017					
(90 % of weighted net income for 2017)						(90 % of weighted net income for 2017)					
Single						Single					
Annual gross income	Worker with no dependents of full age					Annual gross income	Worker with no dependents of full age				
	Number of minor dependents						Number of minor dependents				
	0	1	2	3	4 or more	0	1	2	3	4 or more	
10,100	8,602.17	8,602.17	8,602.17	8,602.17	8,602.17	15,100	12,620.55	12,776.46	12,776.46	12,776.46	12,776.46
10,200	8,685.65	8,685.65	8,685.65	8,685.65	8,685.65	15,200	12,693.58	12,859.94	12,859.94	12,859.94	12,859.94
10,300	8,769.14	8,769.14	8,769.14	8,769.14	8,769.14	15,300	12,766.61	12,943.43	12,943.43	12,943.43	12,943.43
10,400	8,852.62	8,852.62	8,852.62	8,852.62	8,852.62	15,400	12,839.64	13,026.91	13,026.91	13,026.91	13,026.91
10,500	8,936.11	8,936.11	8,936.11	8,936.11	8,936.11	15,500	12,912.67	13,110.40	13,110.40	13,110.40	13,110.40
10,600	9,019.59	9,019.59	9,019.59	9,019.59	9,019.59	15,600	12,985.70	13,193.88	13,193.88	13,193.88	13,193.88
10,700	9,103.08	9,103.08	9,103.08	9,103.08	9,103.08	15,700	13,058.73	13,277.37	13,277.37	13,277.37	13,277.37
10,800	9,186.57	9,186.57	9,186.57	9,186.57	9,186.57	15,800	13,131.75	13,360.86	13,360.86	13,360.86	13,360.86
10,900	9,270.05	9,270.05	9,270.05	9,270.05	9,270.05	15,900	13,204.78	13,444.34	13,444.34	13,444.34	13,444.34
11,000	9,353.54	9,353.54	9,353.54	9,353.54	9,353.54	16,000	13,277.81	13,527.83	13,527.83	13,527.83	13,527.83
11,100	9,437.02	9,437.02	9,437.02	9,437.02	9,437.02	16,100	13,350.84	13,611.31	13,611.31	13,611.31	13,611.31
11,200	9,520.51	9,520.51	9,520.51	9,520.51	9,520.51	16,200	13,423.87	13,694.80	13,694.80	13,694.80	13,694.80
11,300	9,604.00	9,604.00	9,604.00	9,604.00	9,604.00	16,300	13,496.90	13,778.29	13,778.29	13,778.29	13,778.29
11,400	9,687.48	9,687.48	9,687.48	9,687.48	9,687.48	16,400	13,569.93	13,861.77	13,861.77	13,861.77	13,861.77
11,500	9,770.97	9,770.97	9,770.97	9,770.97	9,770.97	16,500	13,642.96	13,945.26	13,945.26	13,945.26	13,945.26
11,600	9,854.45	9,854.45	9,854.45	9,854.45	9,854.45	16,600	13,715.99	14,028.74	14,028.74	14,028.74	14,028.74
11,700	9,937.94	9,937.94	9,937.94	9,937.94	9,937.94	16,700	13,789.02	14,112.23	14,112.23	14,112.23	14,112.23
11,800	10,021.42	10,021.42	10,021.42	10,021.42	10,021.42	16,800	13,862.05	14,195.71	14,195.71	14,195.71	14,195.71
11,900	10,104.91	10,104.91	10,104.91	10,104.91	10,104.91	16,900	13,935.08	14,279.20	14,279.20	14,279.20	14,279.20
12,000	10,188.40	10,188.40	10,188.40	10,188.40	10,188.40	17,000	14,008.11	14,362.69	14,362.69	14,362.69	14,362.69
12,100	10,271.88	10,271.88	10,271.88	10,271.88	10,271.88	17,100	14,081.13	14,446.17	14,446.17	14,446.17	14,446.17
12,200	10,355.37	10,355.37	10,355.37	10,355.37	10,355.37	17,200	14,154.16	14,529.66	14,529.66	14,529.66	14,529.66
12,300	10,438.85	10,438.85	10,438.85	10,438.85	10,438.85	17,300	14,227.19	14,613.14	14,613.14	14,613.14	14,613.14
12,400	10,522.34	10,522.34	10,522.34	10,522.34	10,522.34	17,400	14,291.26	14,687.67	14,687.67	14,687.67	14,687.67
12,500	10,605.83	10,605.83	10,605.83	10,605.83	10,605.83	17,500	14,350.75	14,757.62	14,757.62	14,757.62	14,757.62
12,600	10,689.31	10,689.31	10,689.31	10,689.31	10,689.31	17,600	14,410.24	14,827.56	14,827.56	14,827.56	14,827.56
12,700	10,772.80	10,772.80	10,772.80	10,772.80	10,772.80	17,700	14,469.74	14,897.51	14,897.51	14,897.51	14,897.51
12,800	10,856.28	10,856.28	10,856.28	10,856.28	10,856.28	17,800	14,529.23	14,967.46	14,967.46	14,967.46	14,967.46
12,900	10,939.77	10,939.77	10,939.77	10,939.77	10,939.77	17,900	14,588.72	15,037.41	15,037.41	15,037.41	15,037.41
13,000	11,023.25	11,023.25	11,023.25	11,023.25	11,023.25	18,000	14,648.22	15,107.36	15,107.36	15,107.36	15,107.36
13,100	11,106.74	11,106.74	11,106.74	11,106.74	11,106.74	18,100	14,707.71	15,177.31	15,177.31	15,177.31	15,177.31
13,200	11,190.23	11,190.23	11,190.23	11,190.23	11,190.23	18,200	14,767.20	15,247.26	15,247.26	15,247.26	15,247.26
13,300	11,273.71	11,273.71	11,273.71	11,273.71	11,273.71	18,300	14,826.70	15,317.21	15,317.21	15,317.21	15,317.21
13,400	11,357.20	11,357.20	11,357.20	11,357.20	11,357.20	18,400	14,886.19	15,387.16	15,387.16	15,387.16	15,387.16
13,500	11,440.68	11,440.68	11,440.68	11,440.68	11,440.68	18,500	14,945.68	15,457.11	15,457.11	15,457.11	15,457.11
13,600	11,524.17	11,524.17	11,524.17	11,524.17	11,524.17	18,600	15,005.18	15,527.06	15,527.06	15,527.06	15,527.06
13,700	11,598.14	11,607.65	11,607.65	11,607.65	11,607.65	18,700	15,064.67	15,597.01	15,597.01	15,597.01	15,597.01
13,800	11,671.17	11,691.14	11,691.14	11,691.14	11,691.14	18,800	15,124.16	15,666.96	15,666.96	15,666.96	15,666.96
13,900	11,744.20	11,774.63	11,774.63	11,774.63	11,774.63	18,900	15,183.66	15,736.91	15,736.91	15,736.91	15,736.91
14,000	11,817.23	11,858.11	11,858.11	11,858.11	11,858.11	19,000	15,243.15	15,806.86	15,806.86	15,806.86	15,806.86
14,100	11,890.26	11,941.60	11,941.60	11,941.60	11,941.60	19,100	15,301.78	15,875.95	15,875.95	15,875.95	15,875.95
14,200	11,963.29	12,025.08	12,025.08	12,025.08	12,025.08	19,200	15,360.41	15,945.03	15,945.03	15,945.03	15,945.03
14,300	12,036.32	12,108.57	12,108.57	12,108.57	12,108.57	19,300	15,419.04	16,014.12	16,014.12	16,014.12	16,014.12
14,400	12,109.35	12,192.06	12,192.06	12,192.06	12,192.06	19,400	15,477.67	16,083.21	16,083.21	16,083.21	16,083.21
14,500	12,182.37	12,275.54	12,275.54	12,275.54	12,275.54	19,500	15,536.30	16,152.29	16,152.29	16,152.29	16,152.29
14,600	12,255.40	12,359.03	12,359.03	12,359.03	12,359.03	19,600	15,594.92	16,221.38	16,221.38	16,221.38	16,221.38
14,700	12,328.43	12,442.51	12,442.51	12,442.51	12,442.51	19,700	15,653.55	16,290.46	16,290.46	16,290.46	16,290.46
14,800	12,401.46	12,526.00	12,526.00	12,526.00	12,526.00	19,800	15,712.18	16,359.55	16,359.55	16,359.55	16,359.55
14,900	12,474.49	12,609.48	12,609.48	12,609.48	12,609.48	19,900	15,770.81	16,428.63	16,428.63	16,428.63	16,428.63
15,000	12,547.52	12,692.97	12,692.97	12,692.97	12,692.97	20,000	15,829.44	16,497.72	16,497.72	16,497.72	16,497.72

Income replacement indemnity or indemnity payable under the Workers' Compensation Act for the year 2017 (90 % of weighted net income for 2017)						Income replacement indemnity or indemnity payable under the Workers' Compensation Act for the year 2017 (90 % of weighted net income for 2017)					
Annual gross income	Single Worker with no dependents of full age Number of minor dependents					Annual gross income	Single Worker with no dependents of full age Number of minor dependents				
	0	1	2	3	4 or more		0	1	2	3	4 or more
	20,100	15,888.07	16,566.81	16,566.81	16,566.81		16,566.81	25,100	18,819.53	20,021.10	20,021.10
20,200	15,946.70	16,635.89	16,635.89	16,635.89	16,635.89	25,200	18,878.16	20,090.18	20,090.18	20,090.18	20,090.18
20,300	16,005.33	16,704.98	16,704.98	16,704.98	16,704.98	25,300	18,936.79	20,159.27	20,159.27	20,159.27	20,159.27
20,400	16,063.96	16,774.06	16,774.06	16,774.06	16,774.06	25,400	18,995.42	20,228.35	20,228.35	20,228.35	20,228.35
20,500	16,122.59	16,843.15	16,843.15	16,843.15	16,843.15	25,500	19,054.05	20,297.44	20,297.44	20,297.44	20,297.44
20,600	16,181.22	16,912.23	16,912.23	16,912.23	16,912.23	25,600	19,112.68	20,366.52	20,366.52	20,366.52	20,366.52
20,700	16,239.85	16,981.32	16,981.32	16,981.32	16,981.32	25,700	19,171.31	20,435.61	20,435.61	20,435.61	20,435.61
20,800	16,298.47	17,050.41	17,050.41	17,050.41	17,050.41	25,800	19,229.93	20,504.70	20,504.70	20,504.70	20,504.70
20,900	16,357.10	17,119.49	17,119.49	17,119.49	17,119.49	25,900	19,288.56	20,573.78	20,573.78	20,573.78	20,573.78
21,000	16,415.73	17,188.58	17,188.58	17,188.58	17,188.58	26,000	19,347.19	20,642.87	20,642.87	20,642.87	20,642.87
21,100	16,474.36	17,257.66	17,257.66	17,257.66	17,257.66	26,100	19,405.82	20,711.95	20,711.95	20,711.95	20,711.95
21,200	16,532.99	17,326.75	17,326.75	17,326.75	17,326.75	26,200	19,464.45	20,776.01	20,776.01	20,776.01	20,776.01
21,300	16,591.62	17,395.84	17,395.84	17,395.84	17,395.84	26,300	19,523.08	20,834.64	20,834.64	20,834.64	20,834.64
21,400	16,650.25	17,464.92	17,464.92	17,464.92	17,464.92	26,400	19,581.71	20,893.27	20,893.27	20,893.27	20,893.27
21,500	16,708.88	17,534.01	17,534.01	17,534.01	17,534.01	26,500	19,640.34	20,951.89	20,951.89	20,951.89	20,951.89
21,600	16,767.51	17,603.09	17,603.09	17,603.09	17,603.09	26,600	19,698.97	21,010.52	21,010.52	21,010.52	21,010.52
21,700	16,826.14	17,672.18	17,672.18	17,672.18	17,672.18	26,700	19,757.60	21,069.15	21,069.15	21,069.15	21,069.15
21,800	16,884.77	17,741.26	17,741.26	17,741.26	17,741.26	26,800	19,816.23	21,127.78	21,127.78	21,127.78	21,127.78
21,900	16,943.40	17,810.35	17,810.35	17,810.35	17,810.35	26,900	19,874.86	21,186.41	21,186.41	21,186.41	21,186.41
22,000	17,002.03	17,879.44	17,879.44	17,879.44	17,879.44	27,000	19,933.49	21,245.04	21,245.04	21,245.04	21,245.04
22,100	17,060.65	17,948.52	17,948.52	17,948.52	17,948.52	27,100	19,992.11	21,303.67	21,303.67	21,303.67	21,303.67
22,200	17,119.28	18,017.61	18,017.61	18,017.61	18,017.61	27,200	20,050.74	21,362.30	21,362.30	21,362.30	21,362.30
22,300	17,177.91	18,086.69	18,086.69	18,086.69	18,086.69	27,300	20,109.37	21,420.93	21,420.93	21,420.93	21,420.93
22,400	17,236.54	18,155.78	18,155.78	18,155.78	18,155.78	27,400	20,168.00	21,479.56	21,479.56	21,479.56	21,479.56
22,500	17,295.17	18,224.87	18,224.87	18,224.87	18,224.87	27,500	20,226.63	21,538.19	21,538.19	21,538.19	21,538.19
22,600	17,353.80	18,293.95	18,293.95	18,293.95	18,293.95	27,600	20,285.26	21,596.82	21,596.82	21,596.82	21,596.82
22,700	17,412.43	18,363.04	18,363.04	18,363.04	18,363.04	27,700	20,343.89	21,655.45	21,655.45	21,655.45	21,655.45
22,800	17,471.06	18,432.12	18,432.12	18,432.12	18,432.12	27,800	20,402.52	21,714.07	21,714.07	21,714.07	21,714.07
22,900	17,529.69	18,501.21	18,501.21	18,501.21	18,501.21	27,900	20,461.15	21,772.70	21,772.70	21,772.70	21,772.70
23,000	17,588.32	18,570.29	18,570.29	18,570.29	18,570.29	28,000	20,519.78	21,831.33	21,831.33	21,831.33	21,831.33
23,100	17,646.95	18,639.38	18,639.38	18,639.38	18,639.38	28,100	20,578.41	21,889.96	21,889.96	21,889.96	21,889.96
23,200	17,705.58	18,708.47	18,708.47	18,708.47	18,708.47	28,200	20,637.04	21,948.59	21,948.59	21,948.59	21,948.59
23,300	17,764.20	18,777.55	18,777.55	18,777.55	18,777.55	28,300	20,695.67	22,007.22	22,007.22	22,007.22	22,007.22
23,400	17,822.83	18,846.64	18,846.64	18,846.64	18,846.64	28,400	20,754.29	22,065.85	22,065.85	22,065.85	22,065.85
23,500	17,881.46	18,915.72	18,915.72	18,915.72	18,915.72	28,500	20,812.92	22,124.48	22,124.48	22,124.48	22,124.48
23,600	17,940.09	18,984.81	18,984.81	18,984.81	18,984.81	28,600	20,871.55	22,183.11	22,183.11	22,183.11	22,183.11
23,700	17,998.72	19,053.89	19,053.89	19,053.89	19,053.89	28,700	20,930.18	22,241.74	22,241.74	22,241.74	22,241.74
23,800	18,057.35	19,122.98	19,122.98	19,122.98	19,122.98	28,800	20,988.81	22,300.37	22,300.37	22,300.37	22,300.37
23,900	18,115.98	19,192.07	19,192.07	19,192.07	19,192.07	28,900	21,047.44	22,359.00	22,359.00	22,359.00	22,359.00
24,000	18,174.61	19,261.15	19,261.15	19,261.15	19,261.15	29,000	21,106.07	22,417.62	22,417.62	22,417.62	22,417.62
24,100	18,233.24	19,330.24	19,330.24	19,330.24	19,330.24	29,100	21,164.70	22,476.25	22,476.25	22,476.25	22,476.25
24,200	18,291.87	19,399.32	19,399.32	19,399.32	19,399.32	29,200	21,223.33	22,534.88	22,534.88	22,534.88	22,534.88
24,300	18,350.50	19,468.41	19,468.41	19,468.41	19,468.41	29,300	21,281.96	22,593.51	22,593.51	22,593.51	22,593.51
24,400	18,409.13	19,537.50	19,537.50	19,537.50	19,537.50	29,400	21,340.59	22,652.14	22,652.14	22,652.14	22,652.14
24,500	18,467.76	19,606.58	19,606.58	19,606.58	19,606.58	29,500	21,399.22	22,710.77	22,710.77	22,710.77	22,710.77
24,600	18,526.38	19,675.67	19,675.67	19,675.67	19,675.67	29,600	21,457.84	22,769.40	22,769.40	22,769.40	22,769.40
24,700	18,585.01	19,744.75	19,744.75	19,744.75	19,744.75	29,700	21,516.47	22,828.03	22,828.03	22,828.03	22,828.03
24,800	18,643.64	19,813.84	19,813.84	19,813.84	19,813.84	29,800	21,575.10	22,886.66	22,886.66	22,886.66	22,886.66
24,900	18,702.27	19,882.92	19,882.92	19,882.92	19,882.92	29,900	21,633.73	22,945.29	22,945.29	22,945.29	22,945.29
25,000	18,760.90	19,952.01	19,952.01	19,952.01	19,952.01	30,000	21,692.36	23,003.92	23,003.92	23,003.92	23,003.92

Income replacement indemnity or indemnity payable under the Workers' Compensation Act for the year 2017 (90 % of weighted net income for 2017)						Income replacement indemnity or indemnity payable under the Workers' Compensation Act for the year 2017 (90 % of weighted net income for 2017)					
Annual gross income	Single Worker with no dependents of full age Number of minor dependents					Annual gross income	Single Worker with no dependents of full age Number of minor dependents				
	0	1	2	3	4 or more		0	1	2	3	4 or more
	30,100	21,750.99	23,062.55	23,062.55	23,062.55		23,062.55	35,100	24,679.21	25,990.77	25,990.77
30,200	21,809.62	23,121.18	23,121.18	23,121.18	23,121.18	35,200	24,735.14	26,046.70	26,046.70	26,046.70	26,046.70
30,300	21,868.25	23,179.80	23,179.80	23,179.80	23,179.80	35,300	24,791.07	26,102.62	26,102.62	26,102.62	26,102.62
30,400	21,926.88	23,238.43	23,238.43	23,238.43	23,238.43	35,400	24,847.00	26,158.55	26,158.55	26,158.55	26,158.55
30,500	21,985.51	23,297.06	23,297.06	23,297.06	23,297.06	35,500	24,902.93	26,214.48	26,214.48	26,214.48	26,214.48
30,600	22,044.14	23,355.69	23,355.69	23,355.69	23,355.69	35,600	24,958.86	26,270.41	26,270.41	26,270.41	26,270.41
30,700	22,102.77	23,414.32	23,414.32	23,414.32	23,414.32	35,700	25,014.79	26,326.34	26,326.34	26,326.34	26,326.34
30,800	22,161.40	23,472.95	23,472.95	23,472.95	23,472.95	35,800	25,070.72	26,382.27	26,382.27	26,382.27	26,382.27
30,900	22,220.02	23,531.58	23,531.58	23,531.58	23,531.58	35,900	25,126.64	26,438.20	26,438.20	26,438.20	26,438.20
31,000	22,278.65	23,590.21	23,590.21	23,590.21	23,590.21	36,000	25,182.57	26,494.13	26,494.13	26,494.13	26,494.13
31,100	22,337.28	23,648.84	23,648.84	23,648.84	23,648.84	36,100	25,238.50	26,550.06	26,550.06	26,550.06	26,550.06
31,200	22,395.91	23,707.47	23,707.47	23,707.47	23,707.47	36,200	25,294.43	26,605.99	26,605.99	26,605.99	26,605.99
31,300	22,454.54	23,766.10	23,766.10	23,766.10	23,766.10	36,300	25,350.36	26,661.92	26,661.92	26,661.92	26,661.92
31,400	22,513.17	23,824.73	23,824.73	23,824.73	23,824.73	36,400	25,406.29	26,717.85	26,717.85	26,717.85	26,717.85
31,500	22,571.80	23,883.35	23,883.35	23,883.35	23,883.35	36,500	25,462.22	26,773.78	26,773.78	26,773.78	26,773.78
31,600	22,630.43	23,941.98	23,941.98	23,941.98	23,941.98	36,600	25,518.15	26,829.70	26,829.70	26,829.70	26,829.70
31,700	22,689.06	24,000.61	24,000.61	24,000.61	24,000.61	36,700	25,574.08	26,885.63	26,885.63	26,885.63	26,885.63
31,800	22,747.69	24,059.24	24,059.24	24,059.24	24,059.24	36,800	25,630.01	26,941.56	26,941.56	26,941.56	26,941.56
31,900	22,806.32	24,117.87	24,117.87	24,117.87	24,117.87	36,900	25,685.94	26,997.49	26,997.49	26,997.49	26,997.49
32,000	22,864.95	24,176.50	24,176.50	24,176.50	24,176.50	37,000	25,741.87	27,053.42	27,053.42	27,053.42	27,053.42
32,100	22,923.57	24,235.13	24,235.13	24,235.13	24,235.13	37,100	25,797.79	27,109.35	27,109.35	27,109.35	27,109.35
32,200	22,982.20	24,293.76	24,293.76	24,293.76	24,293.76	37,200	25,853.72	27,165.28	27,165.28	27,165.28	27,165.28
32,300	23,040.83	24,352.39	24,352.39	24,352.39	24,352.39	37,300	25,909.65	27,221.21	27,221.21	27,221.21	27,221.21
32,400	23,099.46	24,411.02	24,411.02	24,411.02	24,411.02	37,400	25,965.58	27,277.14	27,277.14	27,277.14	27,277.14
32,500	23,158.09	24,469.65	24,469.65	24,469.65	24,469.65	37,500	26,021.51	27,333.07	27,333.07	27,333.07	27,333.07
32,600	23,216.72	24,528.28	24,528.28	24,528.28	24,528.28	37,600	26,077.44	27,389.00	27,389.00	27,389.00	27,389.00
32,700	23,275.35	24,586.91	24,586.91	24,586.91	24,586.91	37,700	26,133.37	27,444.93	27,444.93	27,444.93	27,444.93
32,800	23,333.98	24,645.53	24,645.53	24,645.53	24,645.53	37,800	26,189.30	27,500.85	27,500.85	27,500.85	27,500.85
32,900	23,392.61	24,704.16	24,704.16	24,704.16	24,704.16	37,900	26,245.23	27,556.78	27,556.78	27,556.78	27,556.78
33,000	23,451.24	24,762.79	24,762.79	24,762.79	24,762.79	38,000	26,301.16	27,612.71	27,612.71	27,612.71	27,612.71
33,100	23,509.87	24,821.42	24,821.42	24,821.42	24,821.42	38,100	26,357.09	27,668.64	27,668.64	27,668.64	27,668.64
33,200	23,568.50	24,880.05	24,880.05	24,880.05	24,880.05	38,200	26,413.02	27,724.57	27,724.57	27,724.57	27,724.57
33,300	23,627.13	24,938.68	24,938.68	24,938.68	24,938.68	38,300	26,468.95	27,780.50	27,780.50	27,780.50	27,780.50
33,400	23,685.75	24,997.31	24,997.31	24,997.31	24,997.31	38,400	26,524.87	27,836.43	27,836.43	27,836.43	27,836.43
33,500	23,744.38	25,055.94	25,055.94	25,055.94	25,055.94	38,500	26,580.80	27,892.36	27,892.36	27,892.36	27,892.36
33,600	23,803.01	25,114.57	25,114.57	25,114.57	25,114.57	38,600	26,636.73	27,948.29	27,948.29	27,948.29	27,948.29
33,700	23,861.64	25,173.20	25,173.20	25,173.20	25,173.20	38,700	26,692.66	28,004.22	28,004.22	28,004.22	28,004.22
33,800	23,920.27	25,231.83	25,231.83	25,231.83	25,231.83	38,800	26,748.59	28,060.15	28,060.15	28,060.15	28,060.15
33,900	23,978.90	25,290.46	25,290.46	25,290.46	25,290.46	38,900	26,804.52	28,116.08	28,116.08	28,116.08	28,116.08
34,000	24,037.53	25,349.08	25,349.08	25,349.08	25,349.08	39,000	26,860.45	28,172.01	28,172.01	28,172.01	28,172.01
34,100	24,096.16	25,407.71	25,407.71	25,407.71	25,407.71	39,100	26,916.38	28,227.93	28,227.93	28,227.93	28,227.93
34,200	24,154.79	25,466.34	25,466.34	25,466.34	25,466.34	39,200	26,972.31	28,283.86	28,283.86	28,283.86	28,283.86
34,300	24,213.42	25,524.97	25,524.97	25,524.97	25,524.97	39,300	27,028.24	28,339.79	28,339.79	28,339.79	28,339.79
34,400	24,272.05	25,583.60	25,583.60	25,583.60	25,583.60	39,400	27,084.17	28,395.72	28,395.72	28,395.72	28,395.72
34,500	24,330.68	25,642.23	25,642.23	25,642.23	25,642.23	39,500	27,140.10	28,451.65	28,451.65	28,451.65	28,451.65
34,600	24,389.30	25,700.86	25,700.86	25,700.86	25,700.86	39,600	27,196.03	28,507.58	28,507.58	28,507.58	28,507.58
34,700	24,447.93	25,759.49	25,759.49	25,759.49	25,759.49	39,700	27,251.95	28,563.51	28,563.51	28,563.51	28,563.51
34,800	24,506.56	25,818.12	25,818.12	25,818.12	25,818.12	39,800	27,307.88	28,619.44	28,619.44	28,619.44	28,619.44
34,900	24,565.19	25,876.75	25,876.75	25,876.75	25,876.75	39,900	27,363.81	28,675.37	28,675.37	28,675.37	28,675.37
35,000	24,623.82	25,934.84	25,934.84	25,934.84	25,934.84	40,000	27,419.74	28,731.30	28,731.30	28,731.30	28,731.30

Income replacement indemnity or indemnity payable under the Workers' Compensation Act for the year 2017 (90 % of weighted net income for 2017)						Income replacement indemnity or indemnity payable under the Workers' Compensation Act for the year 2017 (90 % of weighted net income for 2017)					
Annual gross income	Single Worker with no dependents of full age					Annual gross income	Single Worker with no dependents of full age				
	Number of minor dependents						Number of minor dependents				
	0	1	2	3	4 or more		0	1	2	3	4 or more
40,100	27,475.67	28,787.23	28,787.23	28,787.23	28,787.23	45,100	30,257.55	31,569.11	31,569.11	31,569.11	31,569.11
40,200	27,531.60	28,843.16	28,843.16	28,843.16	28,843.16	45,200	30,312.58	31,624.14	31,624.14	31,624.14	31,624.14
40,300	27,587.53	28,899.08	28,899.08	28,899.08	28,899.08	45,300	30,367.61	31,679.16	31,679.16	31,679.16	31,679.16
40,400	27,643.46	28,955.01	28,955.01	28,955.01	28,955.01	45,400	30,422.64	31,734.19	31,734.19	31,734.19	31,734.19
40,500	27,699.39	29,010.94	29,010.94	29,010.94	29,010.94	45,500	30,477.67	31,789.22	31,789.22	31,789.22	31,789.22
40,600	27,755.32	29,066.87	29,066.87	29,066.87	29,066.87	45,600	30,532.70	31,844.25	31,844.25	31,844.25	31,844.25
40,700	27,811.25	29,122.80	29,122.80	29,122.80	29,122.80	45,700	30,587.73	31,899.28	31,899.28	31,899.28	31,899.28
40,800	27,867.18	29,178.73	29,178.73	29,178.73	29,178.73	45,800	30,642.76	31,954.31	31,954.31	31,954.31	31,954.31
40,900	27,923.10	29,234.66	29,234.66	29,234.66	29,234.66	45,900	30,697.78	32,009.34	32,009.34	32,009.34	32,009.34
41,000	27,979.03	29,290.59	29,290.59	29,290.59	29,290.59	46,000	30,749.34	32,060.90	32,060.90	32,060.90	32,060.90
41,100	28,034.96	29,346.52	29,346.52	29,346.52	29,346.52	46,100	30,800.24	32,111.79	32,111.79	32,111.79	32,111.79
41,200	28,090.89	29,402.45	29,402.45	29,402.45	29,402.45	46,200	30,851.13	32,162.69	32,162.69	32,162.69	32,162.69
41,300	28,146.82	29,458.38	29,458.38	29,458.38	29,458.38	46,300	30,902.03	32,213.59	32,213.59	32,213.59	32,213.59
41,400	28,202.75	29,514.31	29,514.31	29,514.31	29,514.31	46,400	30,952.93	32,264.48	32,264.48	32,264.48	32,264.48
41,500	28,258.68	29,570.24	29,570.24	29,570.24	29,570.24	46,500	31,003.82	32,315.38	32,315.38	32,315.38	32,315.38
41,600	28,314.61	29,626.16	29,626.16	29,626.16	29,626.16	46,600	31,054.72	32,366.27	32,366.27	32,366.27	32,366.27
41,700	28,370.54	29,682.09	29,682.09	29,682.09	29,682.09	46,700	31,105.61	32,417.17	32,417.17	32,417.17	32,417.17
41,800	28,426.47	29,738.02	29,738.02	29,738.02	29,738.02	46,800	31,156.51	32,468.07	32,468.07	32,468.07	32,468.07
41,900	28,482.40	29,793.95	29,793.95	29,793.95	29,793.95	46,900	31,207.41	32,518.96	32,518.96	32,518.96	32,518.96
42,000	28,538.33	29,849.88	29,849.88	29,849.88	29,849.88	47,000	31,258.30	32,569.86	32,569.86	32,569.86	32,569.86
42,100	28,594.26	29,905.81	29,905.81	29,905.81	29,905.81	47,100	31,309.20	32,620.75	32,620.75	32,620.75	32,620.75
42,200	28,650.18	29,961.74	29,961.74	29,961.74	29,961.74	47,200	31,360.09	32,671.65	32,671.65	32,671.65	32,671.65
42,300	28,706.11	30,017.67	30,017.67	30,017.67	30,017.67	47,300	31,410.99	32,722.54	32,722.54	32,722.54	32,722.54
42,400	28,762.04	30,073.60	30,073.60	30,073.60	30,073.60	47,400	31,461.89	32,773.44	32,773.44	32,773.44	32,773.44
42,500	28,817.97	30,129.53	30,129.53	30,129.53	30,129.53	47,500	31,512.78	32,824.34	32,824.34	32,824.34	32,824.34
42,600	28,873.90	30,185.46	30,185.46	30,185.46	30,185.46	47,600	31,563.68	32,875.23	32,875.23	32,875.23	32,875.23
42,700	28,929.83	30,241.39	30,241.39	30,241.39	30,241.39	47,700	31,614.57	32,926.13	32,926.13	32,926.13	32,926.13
42,800	28,985.76	30,297.31	30,297.31	30,297.31	30,297.31	47,800	31,665.47	32,977.02	32,977.02	32,977.02	32,977.02
42,900	29,041.69	30,353.24	30,353.24	30,353.24	30,353.24	47,900	31,716.37	33,027.92	33,027.92	33,027.92	33,027.92
43,000	29,097.62	30,409.17	30,409.17	30,409.17	30,409.17	48,000	31,767.26	33,078.82	33,078.82	33,078.82	33,078.82
43,100	29,153.55	30,465.10	30,465.10	30,465.10	30,465.10	48,100	31,818.16	33,129.71	33,129.71	33,129.71	33,129.71
43,200	29,209.48	30,521.03	30,521.03	30,521.03	30,521.03	48,200	31,869.05	33,180.61	33,180.61	33,180.61	33,180.61
43,300	29,265.41	30,576.96	30,576.96	30,576.96	30,576.96	48,300	31,919.95	33,231.50	33,231.50	33,231.50	33,231.50
43,400	29,321.33	30,632.89	30,632.89	30,632.89	30,632.89	48,400	31,970.84	33,282.40	33,282.40	33,282.40	33,282.40
43,500	29,377.26	30,688.82	30,688.82	30,688.82	30,688.82	48,500	32,021.74	33,333.30	33,333.30	33,333.30	33,333.30
43,600	29,433.19	30,744.75	30,744.75	30,744.75	30,744.75	48,600	32,072.64	33,384.19	33,384.19	33,384.19	33,384.19
43,700	29,489.12	30,800.68	30,800.68	30,800.68	30,800.68	48,700	32,123.53	33,435.09	33,435.09	33,435.09	33,435.09
43,800	29,545.05	30,856.61	30,856.61	30,856.61	30,856.61	48,800	32,174.43	33,485.98	33,485.98	33,485.98	33,485.98
43,900	29,600.98	30,912.54	30,912.54	30,912.54	30,912.54	48,900	32,225.32	33,536.88	33,536.88	33,536.88	33,536.88
44,000	29,655.29	30,968.85	30,968.85	30,968.85	30,968.85	49,000	32,276.22	33,587.78	33,587.78	33,587.78	33,587.78
44,100	29,707.62	31,019.17	31,019.17	31,019.17	31,019.17	49,100	32,327.12	33,638.67	33,638.67	33,638.67	33,638.67
44,200	29,762.29	31,073.84	31,073.84	31,073.84	31,073.84	49,200	32,378.01	33,689.57	33,689.57	33,689.57	33,689.57
44,300	29,817.32	31,128.87	31,128.87	31,128.87	31,128.87	49,300	32,428.91	33,740.46	33,740.46	33,740.46	33,740.46
44,400	29,872.35	31,183.90	31,183.90	31,183.90	31,183.90	49,400	32,479.80	33,791.36	33,791.36	33,791.36	33,791.36
44,500	29,927.38	31,238.93	31,238.93	31,238.93	31,238.93	49,500	32,530.70	33,842.26	33,842.26	33,842.26	33,842.26
44,600	29,982.41	31,293.96	31,293.96	31,293.96	31,293.96	49,600	32,581.60	33,893.15	33,893.15	33,893.15	33,893.15
44,700	30,037.43	31,348.99	31,348.99	31,348.99	31,348.99	49,700	32,632.49	33,944.05	33,944.05	33,944.05	33,944.05
44,800	30,092.46	31,404.02	31,404.02	31,404.02	31,404.02	49,800	32,683.39	33,994.94	33,994.94	33,994.94	33,994.94
44,900	30,147.49	31,459.05	31,459.05	31,459.05	31,459.05	49,900	32,734.28	34,045.84	34,045.84	34,045.84	34,045.84
45,000	30,202.52	31,514.08	31,514.08	31,514.08	31,514.08	50,000	32,785.18	34,096.74	34,096.74	34,096.74	34,096.74

Income replacement indemnity or indemnity payable under the Workers' Compensation Act for the year 2017 (90 % of weighted net income for 2017)						Income replacement indemnity or indemnity payable under the Workers' Compensation Act for the year 2017 (90 % of weighted net income for 2017)					
Annual gross income	Single Worker with no dependents of full age					Annual gross income	Single Worker with no dependents of full age				
	Number of minor dependents						Number of minor dependents				
	0	1	2	3	4 or more		0	1	2	3	4 or more
50,100	32,836.08	34,147.63	34,147.63	34,147.63	34,147.63	55,100	35,419.47	36,731.02	36,731.02	36,731.02	36,731.02
50,200	32,886.97	34,198.53	34,198.53	34,198.53	34,198.53	55,200	35,471.38	36,782.93	36,782.93	36,782.93	36,782.93
50,300	32,937.87	34,249.42	34,249.42	34,249.42	34,249.42	55,300	35,523.29	36,834.84	36,834.84	36,834.84	36,834.84
50,400	32,988.76	34,300.32	34,300.32	34,300.32	34,300.32	55,400	35,575.20	36,886.76	36,886.76	36,886.76	36,886.76
50,500	33,039.66	34,351.22	34,351.22	34,351.22	34,351.22	55,500	35,631.36	36,942.92	36,942.92	36,942.92	36,942.92
50,600	33,090.56	34,402.11	34,402.11	34,402.11	34,402.11	55,600	35,687.53	36,999.08	36,999.08	36,999.08	36,999.08
50,700	33,141.45	34,453.01	34,453.01	34,453.01	34,453.01	55,700	35,743.69	37,055.24	37,055.24	37,055.24	37,055.24
50,800	33,192.35	34,503.90	34,503.90	34,503.90	34,503.90	55,800	35,799.85	37,111.41	37,111.41	37,111.41	37,111.41
50,900	33,243.24	34,554.80	34,554.80	34,554.80	34,554.80	55,900	35,856.01	37,167.57	37,167.57	37,167.57	37,167.57
51,000	33,294.14	34,605.70	34,605.70	34,605.70	34,605.70	56,000	35,912.18	37,223.73	37,223.73	37,223.73	37,223.73
51,100	33,345.04	34,656.59	34,656.59	34,656.59	34,656.59	56,100	35,968.34	37,279.90	37,279.90	37,279.90	37,279.90
51,200	33,395.93	34,707.49	34,707.49	34,707.49	34,707.49	56,200	36,024.50	37,336.06	37,336.06	37,336.06	37,336.06
51,300	33,446.83	34,758.38	34,758.38	34,758.38	34,758.38	56,300	36,080.67	37,392.22	37,392.22	37,392.22	37,392.22
51,400	33,497.74	34,810.29	34,810.29	34,810.29	34,810.29	56,400	36,136.83	37,448.38	37,448.38	37,448.38	37,448.38
51,500	33,550.65	34,862.21	34,862.21	34,862.21	34,862.21	56,500	36,192.99	37,504.55	37,504.55	37,504.55	37,504.55
51,600	33,602.56	34,914.12	34,914.12	34,914.12	34,914.12	56,600	36,249.15	37,560.71	37,560.71	37,560.71	37,560.71
51,700	33,654.47	34,966.03	34,966.03	34,966.03	34,966.03	56,700	36,305.32	37,616.87	37,616.87	37,616.87	37,616.87
51,800	33,706.39	35,017.94	35,017.94	35,017.94	35,017.94	56,800	36,361.48	37,673.04	37,673.04	37,673.04	37,673.04
51,900	33,758.30	35,069.85	35,069.85	35,069.85	35,069.85	56,900	36,417.64	37,729.20	37,729.20	37,729.20	37,729.20
52,000	33,810.21	35,121.76	35,121.76	35,121.76	35,121.76	57,000	36,473.81	37,785.36	37,785.36	37,785.36	37,785.36
52,100	33,862.12	35,173.68	35,173.68	35,173.68	35,173.68	57,100	36,529.97	37,841.52	37,841.52	37,841.52	37,841.52
52,200	33,914.03	35,225.59	35,225.59	35,225.59	35,225.59	57,200	36,586.13	37,897.69	37,897.69	37,897.69	37,897.69
52,300	33,965.94	35,277.50	35,277.50	35,277.50	35,277.50	57,300	36,642.29	37,953.85	37,953.85	37,953.85	37,953.85
52,400	34,017.85	35,329.41	35,329.41	35,329.41	35,329.41	57,400	36,698.46	38,010.01	38,010.01	38,010.01	38,010.01
52,500	34,069.77	35,381.32	35,381.32	35,381.32	35,381.32	57,500	36,754.62	38,066.18	38,066.18	38,066.18	38,066.18
52,600	34,121.68	35,433.23	35,433.23	35,433.23	35,433.23	57,600	36,810.78	38,122.34	38,122.34	38,122.34	38,122.34
52,700	34,173.59	35,485.14	35,485.14	35,485.14	35,485.14	57,700	36,866.95	38,178.50	38,178.50	38,178.50	38,178.50
52,800	34,225.50	35,537.06	35,537.06	35,537.06	35,537.06	57,800	36,923.11	38,234.66	38,234.66	38,234.66	38,234.66
52,900	34,277.41	35,588.97	35,588.97	35,588.97	35,588.97	57,900	36,979.27	38,290.83	38,290.83	38,290.83	38,290.83
53,000	34,329.32	35,640.88	35,640.88	35,640.88	35,640.88	58,000	37,035.43	38,346.99	38,346.99	38,346.99	38,346.99
53,100	34,381.24	35,692.79	35,692.79	35,692.79	35,692.79	58,100	37,091.60	38,403.15	38,403.15	38,403.15	38,403.15
53,200	34,433.15	35,744.70	35,744.70	35,744.70	35,744.70	58,200	37,147.76	38,459.32	38,459.32	38,459.32	38,459.32
53,300	34,485.06	35,796.61	35,796.61	35,796.61	35,796.61	58,300	37,203.92	38,515.48	38,515.48	38,515.48	38,515.48
53,400	34,536.97	35,848.53	35,848.53	35,848.53	35,848.53	58,400	37,260.09	38,571.64	38,571.64	38,571.64	38,571.64
53,500	34,588.88	35,900.44	35,900.44	35,900.44	35,900.44	58,500	37,316.25	38,627.80	38,627.80	38,627.80	38,627.80
53,600	34,640.79	35,952.35	35,952.35	35,952.35	35,952.35	58,600	37,372.41	38,683.97	38,683.97	38,683.97	38,683.97
53,700	34,692.70	36,004.26	36,004.26	36,004.26	36,004.26	58,700	37,428.57	38,740.13	38,740.13	38,740.13	38,740.13
53,800	34,744.62	36,056.17	36,056.17	36,056.17	36,056.17	58,800	37,484.74	38,796.29	38,796.29	38,796.29	38,796.29
53,900	34,796.53	36,108.08	36,108.08	36,108.08	36,108.08	58,900	37,540.90	38,852.45	38,852.45	38,852.45	38,852.45
54,000	34,848.44	36,159.99	36,159.99	36,159.99	36,159.99	59,000	37,597.06	38,908.62	38,908.62	38,908.62	38,908.62
54,100	34,900.35	36,211.91	36,211.91	36,211.91	36,211.91	59,100	37,653.23	38,964.78	38,964.78	38,964.78	38,964.78
54,200	34,952.26	36,263.82	36,263.82	36,263.82	36,263.82	59,200	37,709.39	39,020.94	39,020.94	39,020.94	39,020.94
54,300	35,004.17	36,315.73	36,315.73	36,315.73	36,315.73	59,300	37,765.55	39,077.11	39,077.11	39,077.11	39,077.11
54,400	35,056.09	36,367.64	36,367.64	36,367.64	36,367.64	59,400	37,821.71	39,133.27	39,133.27	39,133.27	39,133.27
54,500	35,108.00	36,419.55	36,419.55	36,419.55	36,419.55	59,500	37,877.88	39,189.43	39,189.43	39,189.43	39,189.43
54,600	35,159.91	36,471.46	36,471.46	36,471.46	36,471.46	59,600	37,934.04	39,245.59	39,245.59	39,245.59	39,245.59
54,700	35,211.82	36,523.38	36,523.38	36,523.38	36,523.38	59,700	37,990.20	39,301.76	39,301.76	39,301.76	39,301.76
54,800	35,263.73	36,575.29	36,575.29	36,575.29	36,575.29	59,800	38,046.36	39,357.92	39,357.92	39,357.92	39,357.92
54,900	35,315.64	36,627.20	36,627.20	36,627.20	36,627.20	59,900	38,102.53	39,414.08	39,414.08	39,414.08	39,414.08
55,000	35,367.55	36,679.11	36,679.11	36,679.11	36,679.11	60,000	38,158.69	39,470.25	39,470.25	39,470.25	39,470.25

Income replacement indemnity or indemnity payable under the Workers' Compensation Act for the year 2017						Income replacement indemnity or indemnity payable under the Workers' Compensation Act for the year 2017					
(90 % of weighted net income for 2017)						(90 % of weighted net income for 2017)					
Single						Single					
Annual gross income	Worker with no dependents of full age					Annual gross income	Worker with no dependents of full age				
	Number of minor dependents						Number of minor dependents				
	0	1	2	3	4 or more	0	1	2	3	4 or more	
60,100	38,214.85	39,526.41	39,526.41	39,526.41	39,526.41	65,100	41,022.99	42,334.55	42,334.55	42,334.55	42,334.55
60,200	38,271.02	39,582.57	39,582.57	39,582.57	39,582.57	65,200	41,079.16	42,390.71	42,390.71	42,390.71	42,390.71
60,300	38,327.18	39,638.73	39,638.73	39,638.73	39,638.73	65,300	41,135.32	42,446.88	42,446.88	42,446.88	42,446.88
60,400	38,383.34	39,694.90	39,694.90	39,694.90	39,694.90	65,400	41,191.48	42,503.04	42,503.04	42,503.04	42,503.04
60,500	38,439.50	39,751.06	39,751.06	39,751.06	39,751.06	65,500	41,247.65	42,559.20	42,559.20	42,559.20	42,559.20
60,600	38,495.67	39,807.22	39,807.22	39,807.22	39,807.22	65,600	41,303.81	42,615.36	42,615.36	42,615.36	42,615.36
60,700	38,551.83	39,863.39	39,863.39	39,863.39	39,863.39	65,700	41,359.97	42,671.53	42,671.53	42,671.53	42,671.53
60,800	38,607.99	39,919.55	39,919.55	39,919.55	39,919.55	65,800	41,416.13	42,727.69	42,727.69	42,727.69	42,727.69
60,900	38,664.16	39,975.71	39,975.71	39,975.71	39,975.71	65,900	41,472.30	42,783.85	42,783.85	42,783.85	42,783.85
61,000	38,720.32	40,031.87	40,031.87	40,031.87	40,031.87	66,000	41,528.46	42,840.02	42,840.02	42,840.02	42,840.02
61,100	38,776.48	40,088.04	40,088.04	40,088.04	40,088.04	66,100	41,584.62	42,896.18	42,896.18	42,896.18	42,896.18
61,200	38,832.64	40,144.20	40,144.20	40,144.20	40,144.20	66,200	41,640.79	42,952.34	42,952.34	42,952.34	42,952.34
61,300	38,888.81	40,200.36	40,200.36	40,200.36	40,200.36	66,300	41,696.95	43,008.50	43,008.50	43,008.50	43,008.50
61,400	38,944.97	40,256.53	40,256.53	40,256.53	40,256.53	66,400	41,753.11	43,064.67	43,064.67	43,064.67	43,064.67
61,500	39,001.13	40,312.69	40,312.69	40,312.69	40,312.69	66,500	41,809.27	43,120.83	43,120.83	43,120.83	43,120.83
61,600	39,057.30	40,368.85	40,368.85	40,368.85	40,368.85	66,600	41,865.44	43,176.99	43,176.99	43,176.99	43,176.99
61,700	39,113.46	40,425.01	40,425.01	40,425.01	40,425.01	66,700	41,921.60	43,233.16	43,233.16	43,233.16	43,233.16
61,800	39,169.62	40,481.18	40,481.18	40,481.18	40,481.18	66,800	41,977.76	43,289.32	43,289.32	43,289.32	43,289.32
61,900	39,225.78	40,537.34	40,537.34	40,537.34	40,537.34	66,900	42,033.93	43,345.48	43,345.48	43,345.48	43,345.48
62,000	39,281.95	40,593.50	40,593.50	40,593.50	40,593.50	67,000	42,090.09	43,401.64	43,401.64	43,401.64	43,401.64
62,100	39,338.11	40,649.67	40,649.67	40,649.67	40,649.67	67,100	42,146.25	43,457.81	43,457.81	43,457.81	43,457.81
62,200	39,394.27	40,705.83	40,705.83	40,705.83	40,705.83	67,200	42,202.41	43,513.97	43,513.97	43,513.97	43,513.97
62,300	39,450.44	40,761.99	40,761.99	40,761.99	40,761.99	67,300	42,258.58	43,570.13	43,570.13	43,570.13	43,570.13
62,400	39,506.60	40,818.15	40,818.15	40,818.15	40,818.15	67,400	42,314.74	43,626.29	43,626.29	43,626.29	43,626.29
62,500	39,562.76	40,874.32	40,874.32	40,874.32	40,874.32	67,500	42,370.90	43,682.46	43,682.46	43,682.46	43,682.46
62,600	39,618.92	40,930.48	40,930.48	40,930.48	40,930.48	67,600	42,427.07	43,738.62	43,738.62	43,738.62	43,738.62
62,700	39,675.09	40,986.64	40,986.64	40,986.64	40,986.64	67,700	42,483.23	43,794.78	43,794.78	43,794.78	43,794.78
62,800	39,731.25	41,042.81	41,042.81	41,042.81	41,042.81	67,800	42,539.39	43,850.95	43,850.95	43,850.95	43,850.95
62,900	39,787.41	41,098.97	41,098.97	41,098.97	41,098.97	67,900	42,595.55	43,907.11	43,907.11	43,907.11	43,907.11
63,000	39,843.58	41,155.13	41,155.13	41,155.13	41,155.13	68,000	42,651.72	43,963.27	43,963.27	43,963.27	43,963.27
63,100	39,899.74	41,211.29	41,211.29	41,211.29	41,211.29	68,100	42,707.88	44,019.43	44,019.43	44,019.43	44,019.43
63,200	39,955.90	41,267.46	41,267.46	41,267.46	41,267.46	68,200	42,764.04	44,075.60	44,075.60	44,075.60	44,075.60
63,300	40,012.06	41,323.62	41,323.62	41,323.62	41,323.62	68,300	42,820.20	44,131.76	44,131.76	44,131.76	44,131.76
63,400	40,068.23	41,379.78	41,379.78	41,379.78	41,379.78	68,400	42,876.37	44,187.92	44,187.92	44,187.92	44,187.92
63,500	40,124.39	41,435.94	41,435.94	41,435.94	41,435.94	68,500	42,932.53	44,244.09	44,244.09	44,244.09	44,244.09
63,600	40,180.55	41,492.11	41,492.11	41,492.11	41,492.11	68,600	42,988.69	44,300.25	44,300.25	44,300.25	44,300.25
63,700	40,236.72	41,548.27	41,548.27	41,548.27	41,548.27	68,700	43,044.86	44,356.41	44,356.41	44,356.41	44,356.41
63,800	40,292.88	41,604.43	41,604.43	41,604.43	41,604.43	68,800	43,101.02	44,412.57	44,412.57	44,412.57	44,412.57
63,900	40,349.04	41,660.60	41,660.60	41,660.60	41,660.60	68,900	43,157.18	44,468.74	44,468.74	44,468.74	44,468.74
64,000	40,405.20	41,716.76	41,716.76	41,716.76	41,716.76	69,000	43,213.34	44,524.90	44,524.90	44,524.90	44,524.90
64,100	40,461.37	41,772.92	41,772.92	41,772.92	41,772.92	69,100	43,269.51	44,581.06	44,581.06	44,581.06	44,581.06
64,200	40,517.53	41,829.08	41,829.08	41,829.08	41,829.08	69,200	43,325.67	44,637.23	44,637.23	44,637.23	44,637.23
64,300	40,573.69	41,885.25	41,885.25	41,885.25	41,885.25	69,300	43,381.83	44,693.39	44,693.39	44,693.39	44,693.39
64,400	40,629.85	41,941.41	41,941.41	41,941.41	41,941.41	69,400	43,438.00	44,749.55	44,749.55	44,749.55	44,749.55
64,500	40,686.02	41,997.57	41,997.57	41,997.57	41,997.57	69,500	43,494.16	44,805.71	44,805.71	44,805.71	44,805.71
64,600	40,742.18	42,053.74	42,053.74	42,053.74	42,053.74	69,600	43,550.32	44,861.88	44,861.88	44,861.88	44,861.88
64,700	40,798.34	42,109.90	42,109.90	42,109.90	42,109.90	69,700	43,606.48	44,918.04	44,918.04	44,918.04	44,918.04
64,800	40,854.51	42,166.06	42,166.06	42,166.06	42,166.06	69,800	43,662.65	44,974.20	44,974.20	44,974.20	44,974.20
64,900	40,910.67	42,222.22	42,222.22	42,222.22	42,222.22	69,900	43,718.81	45,030.37	45,030.37	45,030.37	45,030.37
65,000	40,966.83	42,278.39	42,278.39	42,278.39	42,278.39	70,000	43,774.97	45,086.53	45,086.53	45,086.53	45,086.53

Income replacement indemnity or indemnity payable under the Workers' Compensation Act for the year 2017 (90 % of weighted net income for 2017) Single Worker with no dependents of full age						Income replacement indemnity or indemnity payable under the Workers' Compensation Act for the year 2017 (90 % of weighted net income for 2017) Single Worker with 1 dependent of full age					
Annual gross income	Number of minor dependents					Annual gross income	Number of minor dependents				
	0	1	2	3	4 or more		0	1	2	3	4 or more
70,100	43,831.14	45,142.69	45,142.69	45,142.69	45,142.69	100	88.35	88.35	88.35	88.35	88.35
70,200	43,887.30	45,198.85	45,198.85	45,198.85	45,198.85	200	176.69	176.69	176.69	176.69	176.69
70,300	43,943.46	45,255.02	45,255.02	45,255.02	45,255.02	300	265.04	265.04	265.04	265.04	265.04
70,400	43,999.62	45,311.18	45,311.18	45,311.18	45,311.18	400	353.38	353.38	353.38	353.38	353.38
70,500	44,055.79	45,367.34	45,367.34	45,367.34	45,367.34	500	441.73	441.73	441.73	441.73	441.73
70,600	44,111.95	45,423.51	45,423.51	45,423.51	45,423.51	600	530.07	530.07	530.07	530.07	530.07
70,700	44,168.11	45,479.67	45,479.67	45,479.67	45,479.67	700	618.42	618.42	618.42	618.42	618.42
70,800	44,224.28	45,535.83	45,535.83	45,535.83	45,535.83	800	706.77	706.77	706.77	706.77	706.77
70,900	44,280.44	45,591.99	45,591.99	45,591.99	45,591.99	900	795.11	795.11	795.11	795.11	795.11
71,000	44,336.60	45,648.16	45,648.16	45,648.16	45,648.16	1,000	883.46	883.46	883.46	883.46	883.46
71,100	44,392.76	45,704.32	45,704.32	45,704.32	45,704.32	1,100	971.80	971.80	971.80	971.80	971.80
71,200	44,448.93	45,760.48	45,760.48	45,760.48	45,760.48	1,200	1,060.15	1,060.15	1,060.15	1,060.15	1,060.15
71,300	44,505.09	45,816.64	45,816.64	45,816.64	45,816.64	1,300	1,148.50	1,148.50	1,148.50	1,148.50	1,148.50
71,400	44,561.25	45,872.81	45,872.81	45,872.81	45,872.81	1,400	1,236.84	1,236.84	1,236.84	1,236.84	1,236.84
71,500	44,617.42	45,928.97	45,928.97	45,928.97	45,928.97	1,500	1,325.19	1,325.19	1,325.19	1,325.19	1,325.19
71,600	44,673.58	45,985.13	45,985.13	45,985.13	45,985.13	1,600	1,413.53	1,413.53	1,413.53	1,413.53	1,413.53
71,700	44,729.74	46,041.30	46,041.30	46,041.30	46,041.30	1,700	1,501.88	1,501.88	1,501.88	1,501.88	1,501.88
71,800	44,785.90	46,097.46	46,097.46	46,097.46	46,097.46	1,800	1,590.22	1,590.22	1,590.22	1,590.22	1,590.22
71,900	44,842.07	46,153.62	46,153.62	46,153.62	46,153.62	1,900	1,678.57	1,678.57	1,678.57	1,678.57	1,678.57
72,000	44,898.23	46,209.78	46,209.78	46,209.78	46,209.78	2,000	1,766.92	1,766.92	1,766.92	1,766.92	1,766.92
72,100	44,954.39	46,265.95	46,265.95	46,265.95	46,265.95	2,100	1,855.26	1,855.26	1,855.26	1,855.26	1,855.26
72,200	45,010.56	46,322.11	46,322.11	46,322.11	46,322.11	2,200	1,943.61	1,943.61	1,943.61	1,943.61	1,943.61
72,300	45,066.72	46,378.27	46,378.27	46,378.27	46,378.27	2,300	2,031.95	2,031.95	2,031.95	2,031.95	2,031.95
72,400	45,122.88	46,434.44	46,434.44	46,434.44	46,434.44	2,400	2,120.30	2,120.30	2,120.30	2,120.30	2,120.30
72,500	45,179.04	46,490.60	46,490.60	46,490.60	46,490.60	2,500	2,208.65	2,208.65	2,208.65	2,208.65	2,208.65
						2,600	2,296.99	2,296.99	2,296.99	2,296.99	2,296.99
						2,700	2,385.34	2,385.34	2,385.34	2,385.34	2,385.34
						2,800	2,473.68	2,473.68	2,473.68	2,473.68	2,473.68
						2,900	2,562.03	2,562.03	2,562.03	2,562.03	2,562.03
						3,000	2,650.37	2,650.37	2,650.37	2,650.37	2,650.37
						3,100	2,738.72	2,738.72	2,738.72	2,738.72	2,738.72
						3,200	2,827.07	2,827.07	2,827.07	2,827.07	2,827.07
						3,300	2,915.41	2,915.41	2,915.41	2,915.41	2,915.41
						3,400	3,003.76	3,003.76	3,003.76	3,003.76	3,003.76
						3,500	3,092.10	3,092.10	3,092.10	3,092.10	3,092.10
						3,600	3,175.59	3,175.59	3,175.59	3,175.59	3,175.59
						3,700	3,259.07	3,259.07	3,259.07	3,259.07	3,259.07
						3,800	3,342.56	3,342.56	3,342.56	3,342.56	3,342.56
						3,900	3,426.05	3,426.05	3,426.05	3,426.05	3,426.05
						4,000	3,509.53	3,509.53	3,509.53	3,509.53	3,509.53
						4,100	3,593.02	3,593.02	3,593.02	3,593.02	3,593.02
						4,200	3,676.50	3,676.50	3,676.50	3,676.50	3,676.50
						4,300	3,759.99	3,759.99	3,759.99	3,759.99	3,759.99
						4,400	3,843.48	3,843.48	3,843.48	3,843.48	3,843.48
						4,500	3,926.96	3,926.96	3,926.96	3,926.96	3,926.96
						4,600	4,010.45	4,010.45	4,010.45	4,010.45	4,010.45
						4,700	4,093.93	4,093.93	4,093.93	4,093.93	4,093.93
						4,800	4,177.42	4,177.42	4,177.42	4,177.42	4,177.42
						4,900	4,260.90	4,260.90	4,260.90	4,260.90	4,260.90
						5,000	4,344.39	4,344.39	4,344.39	4,344.39	4,344.39

Income replacement indemnity or indemnity payable under the Workers' Compensation Act for the year 2017 (90 % of weighted net income for 2017)						Income replacement indemnity or indemnity payable under the Workers' Compensation Act for the year 2017 (90 % of weighted net income for 2017)					
Annual gross income	Single Worker with 1 dependent of full age					Annual gross income	Single Worker with 1 dependent of full age				
	Number of minor dependents						Number of minor dependents				
	0	1	2	3	4 or more		0	1	2	3	4 or more
5,100	4,427.88	4,427.88	4,427.88	4,427.88	4,427.88	10,100	8,602.17	8,602.17	8,602.17	8,602.17	8,602.17
5,200	4,511.36	4,511.36	4,511.36	4,511.36	4,511.36	10,200	8,685.65	8,685.65	8,685.65	8,685.65	8,685.65
5,300	4,594.85	4,594.85	4,594.85	4,594.85	4,594.85	10,300	8,769.14	8,769.14	8,769.14	8,769.14	8,769.14
5,400	4,678.33	4,678.33	4,678.33	4,678.33	4,678.33	10,400	8,852.62	8,852.62	8,852.62	8,852.62	8,852.62
5,500	4,761.82	4,761.82	4,761.82	4,761.82	4,761.82	10,500	8,936.11	8,936.11	8,936.11	8,936.11	8,936.11
5,600	4,845.30	4,845.30	4,845.30	4,845.30	4,845.30	10,600	9,019.59	9,019.59	9,019.59	9,019.59	9,019.59
5,700	4,928.79	4,928.79	4,928.79	4,928.79	4,928.79	10,700	9,103.08	9,103.08	9,103.08	9,103.08	9,103.08
5,800	5,012.28	5,012.28	5,012.28	5,012.28	5,012.28	10,800	9,186.57	9,186.57	9,186.57	9,186.57	9,186.57
5,900	5,095.76	5,095.76	5,095.76	5,095.76	5,095.76	10,900	9,270.05	9,270.05	9,270.05	9,270.05	9,270.05
6,000	5,179.25	5,179.25	5,179.25	5,179.25	5,179.25	11,000	9,353.54	9,353.54	9,353.54	9,353.54	9,353.54
6,100	5,262.73	5,262.73	5,262.73	5,262.73	5,262.73	11,100	9,437.02	9,437.02	9,437.02	9,437.02	9,437.02
6,200	5,346.22	5,346.22	5,346.22	5,346.22	5,346.22	11,200	9,520.51	9,520.51	9,520.51	9,520.51	9,520.51
6,300	5,429.71	5,429.71	5,429.71	5,429.71	5,429.71	11,300	9,604.00	9,604.00	9,604.00	9,604.00	9,604.00
6,400	5,513.19	5,513.19	5,513.19	5,513.19	5,513.19	11,400	9,687.48	9,687.48	9,687.48	9,687.48	9,687.48
6,500	5,596.68	5,596.68	5,596.68	5,596.68	5,596.68	11,500	9,770.97	9,770.97	9,770.97	9,770.97	9,770.97
6,600	5,680.16	5,680.16	5,680.16	5,680.16	5,680.16	11,600	9,854.45	9,854.45	9,854.45	9,854.45	9,854.45
6,700	5,763.65	5,763.65	5,763.65	5,763.65	5,763.65	11,700	9,937.94	9,937.94	9,937.94	9,937.94	9,937.94
6,800	5,847.13	5,847.13	5,847.13	5,847.13	5,847.13	11,800	10,021.42	10,021.42	10,021.42	10,021.42	10,021.42
6,900	5,930.62	5,930.62	5,930.62	5,930.62	5,930.62	11,900	10,104.91	10,104.91	10,104.91	10,104.91	10,104.91
7,000	6,014.11	6,014.11	6,014.11	6,014.11	6,014.11	12,000	10,188.40	10,188.40	10,188.40	10,188.40	10,188.40
7,100	6,097.59	6,097.59	6,097.59	6,097.59	6,097.59	12,100	10,271.88	10,271.88	10,271.88	10,271.88	10,271.88
7,200	6,181.08	6,181.08	6,181.08	6,181.08	6,181.08	12,200	10,355.37	10,355.37	10,355.37	10,355.37	10,355.37
7,300	6,264.56	6,264.56	6,264.56	6,264.56	6,264.56	12,300	10,438.85	10,438.85	10,438.85	10,438.85	10,438.85
7,400	6,348.05	6,348.05	6,348.05	6,348.05	6,348.05	12,400	10,522.34	10,522.34	10,522.34	10,522.34	10,522.34
7,500	6,431.54	6,431.54	6,431.54	6,431.54	6,431.54	12,500	10,605.83	10,605.83	10,605.83	10,605.83	10,605.83
7,600	6,515.02	6,515.02	6,515.02	6,515.02	6,515.02	12,600	10,689.31	10,689.31	10,689.31	10,689.31	10,689.31
7,700	6,598.51	6,598.51	6,598.51	6,598.51	6,598.51	12,700	10,772.80	10,772.80	10,772.80	10,772.80	10,772.80
7,800	6,681.99	6,681.99	6,681.99	6,681.99	6,681.99	12,800	10,856.28	10,856.28	10,856.28	10,856.28	10,856.28
7,900	6,765.48	6,765.48	6,765.48	6,765.48	6,765.48	12,900	10,939.77	10,939.77	10,939.77	10,939.77	10,939.77
8,000	6,848.96	6,848.96	6,848.96	6,848.96	6,848.96	13,000	11,023.25	11,023.25	11,023.25	11,023.25	11,023.25
8,100	6,932.45	6,932.45	6,932.45	6,932.45	6,932.45	13,100	11,106.74	11,106.74	11,106.74	11,106.74	11,106.74
8,200	7,015.94	7,015.94	7,015.94	7,015.94	7,015.94	13,200	11,190.23	11,190.23	11,190.23	11,190.23	11,190.23
8,300	7,099.42	7,099.42	7,099.42	7,099.42	7,099.42	13,300	11,273.71	11,273.71	11,273.71	11,273.71	11,273.71
8,400	7,182.91	7,182.91	7,182.91	7,182.91	7,182.91	13,400	11,357.20	11,357.20	11,357.20	11,357.20	11,357.20
8,500	7,266.39	7,266.39	7,266.39	7,266.39	7,266.39	13,500	11,440.68	11,440.68	11,440.68	11,440.68	11,440.68
8,600	7,349.88	7,349.88	7,349.88	7,349.88	7,349.88	13,600	11,524.17	11,524.17	11,524.17	11,524.17	11,524.17
8,700	7,433.36	7,433.36	7,433.36	7,433.36	7,433.36	13,700	11,598.14	11,607.65	11,607.65	11,607.65	11,607.65
8,800	7,516.85	7,516.85	7,516.85	7,516.85	7,516.85	13,800	11,671.17	11,691.14	11,691.14	11,691.14	11,691.14
8,900	7,600.34	7,600.34	7,600.34	7,600.34	7,600.34	13,900	11,744.20	11,774.63	11,774.63	11,774.63	11,774.63
9,000	7,683.82	7,683.82	7,683.82	7,683.82	7,683.82	14,000	11,817.23	11,858.11	11,858.11	11,858.11	11,858.11
9,100	7,767.31	7,767.31	7,767.31	7,767.31	7,767.31	14,100	11,890.26	11,941.60	11,941.60	11,941.60	11,941.60
9,200	7,850.79	7,850.79	7,850.79	7,850.79	7,850.79	14,200	11,963.29	12,025.08	12,025.08	12,025.08	12,025.08
9,300	7,934.28	7,934.28	7,934.28	7,934.28	7,934.28	14,300	12,036.32	12,108.57	12,108.57	12,108.57	12,108.57
9,400	8,017.77	8,017.77	8,017.77	8,017.77	8,017.77	14,400	12,109.35	12,192.06	12,192.06	12,192.06	12,192.06
9,500	8,101.25	8,101.25	8,101.25	8,101.25	8,101.25	14,500	12,182.37	12,275.54	12,275.54	12,275.54	12,275.54
9,600	8,184.74	8,184.74	8,184.74	8,184.74	8,184.74	14,600	12,255.40	12,359.03	12,359.03	12,359.03	12,359.03
9,700	8,268.22	8,268.22	8,268.22	8,268.22	8,268.22	14,700	12,328.43	12,442.51	12,442.51	12,442.51	12,442.51
9,800	8,351.71	8,351.71	8,351.71	8,351.71	8,351.71	14,800	12,401.46	12,526.00	12,526.00	12,526.00	12,526.00
9,900	8,435.19	8,435.19	8,435.19	8,435.19	8,435.19	14,900	12,474.49	12,609.48	12,609.48	12,609.48	12,609.48
10,000	8,518.68	8,518.68	8,518.68	8,518.68	8,518.68	15,000	12,547.52	12,692.97	12,692.97	12,692.97	12,692.97

Income replacement indemnity or indemnity payable under the Workers' Compensation Act for the year 2017 (90 % of weighted net income for 2017)						Income replacement indemnity or indemnity payable under the Workers' Compensation Act for the year 2017 (90 % of weighted net income for 2017)					
Annual gross income	Single Worker with 1 dependent of full age					Annual gross income	Single Worker with 1 dependent of full age				
	Number of minor dependents						Number of minor dependents				
	0	1	2	3	4 or more		0	1	2	3	4 or more
15,100	12,620.55	12,776.46	12,776.46	12,776.46	12,776.46	20,100	16,272.01	16,919.61	16,919.61	16,919.61	16,919.61
15,200	12,693.58	12,859.94	12,859.94	12,859.94	12,859.94	20,200	16,345.04	16,988.69	16,988.69	16,988.69	16,988.69
15,300	12,766.61	12,943.43	12,943.43	12,943.43	12,943.43	20,300	16,418.07	17,057.78	17,057.78	17,057.78	17,057.78
15,400	12,839.64	13,026.91	13,026.91	13,026.91	13,026.91	20,400	16,491.10	17,126.86	17,126.86	17,126.86	17,126.86
15,500	12,912.67	13,110.40	13,110.40	13,110.40	13,110.40	20,500	16,564.13	17,195.95	17,195.95	17,195.95	17,195.95
15,600	12,985.70	13,193.88	13,193.88	13,193.88	13,193.88	20,600	16,637.16	17,265.03	17,265.03	17,265.03	17,265.03
15,700	13,058.73	13,277.37	13,277.37	13,277.37	13,277.37	20,700	16,710.19	17,334.12	17,334.12	17,334.12	17,334.12
15,800	13,131.75	13,360.86	13,360.86	13,360.86	13,360.86	20,800	16,783.21	17,403.21	17,403.21	17,403.21	17,403.21
15,900	13,204.78	13,444.34	13,444.34	13,444.34	13,444.34	20,900	16,856.24	17,472.29	17,472.29	17,472.29	17,472.29
16,000	13,277.81	13,527.83	13,527.83	13,527.83	13,527.83	21,000	16,929.27	17,541.38	17,541.38	17,541.38	17,541.38
16,100	13,350.84	13,611.31	13,611.31	13,611.31	13,611.31	21,100	17,002.30	17,610.46	17,610.46	17,610.46	17,610.46
16,200	13,423.87	13,694.80	13,694.80	13,694.80	13,694.80	21,200	17,075.33	17,679.55	17,679.55	17,679.55	17,679.55
16,300	13,496.90	13,778.29	13,778.29	13,778.29	13,778.29	21,300	17,148.36	17,748.64	17,748.64	17,748.64	17,748.64
16,400	13,569.93	13,861.77	13,861.77	13,861.77	13,861.77	21,400	17,221.39	17,817.72	17,817.72	17,817.72	17,817.72
16,500	13,642.96	13,945.26	13,945.26	13,945.26	13,945.26	21,500	17,294.42	17,886.81	17,886.81	17,886.81	17,886.81
16,600	13,715.99	14,028.74	14,028.74	14,028.74	14,028.74	21,600	17,367.45	17,955.89	17,955.89	17,955.89	17,955.89
16,700	13,789.02	14,112.23	14,112.23	14,112.23	14,112.23	21,700	17,440.48	18,024.98	18,024.98	18,024.98	18,024.98
16,800	13,862.05	14,195.71	14,195.71	14,195.71	14,195.71	21,800	17,513.51	18,094.06	18,094.06	18,094.06	18,094.06
16,900	13,935.08	14,279.20	14,279.20	14,279.20	14,279.20	21,900	17,586.54	18,163.15	18,163.15	18,163.15	18,163.15
17,000	14,008.11	14,362.69	14,362.69	14,362.69	14,362.69	22,000	17,659.03	18,232.24	18,232.24	18,232.24	18,232.24
17,100	14,081.13	14,446.17	14,446.17	14,446.17	14,446.17	22,100	17,717.65	18,301.32	18,301.32	18,301.32	18,301.32
17,200	14,154.16	14,529.66	14,529.66	14,529.66	14,529.66	22,200	17,776.28	18,370.41	18,370.41	18,370.41	18,370.41
17,300	14,227.19	14,613.14	14,613.14	14,613.14	14,613.14	22,300	17,834.91	18,439.49	18,439.49	18,439.49	18,439.49
17,400	14,300.22	14,696.63	14,696.63	14,696.63	14,696.63	22,400	17,893.54	18,508.58	18,508.58	18,508.58	18,508.58
17,500	14,373.25	14,780.12	14,780.12	14,780.12	14,780.12	22,500	17,952.17	18,577.67	18,577.67	18,577.67	18,577.67
17,600	14,446.28	14,863.60	14,863.60	14,863.60	14,863.60	22,600	18,010.80	18,646.75	18,646.75	18,646.75	18,646.75
17,700	14,519.31	14,947.09	14,947.09	14,947.09	14,947.09	22,700	18,069.43	18,715.84	18,715.84	18,715.84	18,715.84
17,800	14,592.34	15,030.57	15,030.57	15,030.57	15,030.57	22,800	18,128.06	18,784.92	18,784.92	18,784.92	18,784.92
17,900	14,665.37	15,114.06	15,114.06	15,114.06	15,114.06	22,900	18,186.69	18,854.01	18,854.01	18,854.01	18,854.01
18,000	14,738.40	15,197.54	15,197.54	15,197.54	15,197.54	23,000	18,245.32	18,923.09	18,923.09	18,923.09	18,923.09
18,100	14,811.43	15,281.03	15,281.03	15,281.03	15,281.03	23,100	18,303.95	18,992.18	18,992.18	18,992.18	18,992.18
18,200	14,884.46	15,364.52	15,364.52	15,364.52	15,364.52	23,200	18,362.58	19,061.27	19,061.27	19,061.27	19,061.27
18,300	14,957.48	15,448.00	15,448.00	15,448.00	15,448.00	23,300	18,421.20	19,130.35	19,130.35	19,130.35	19,130.35
18,400	15,030.51	15,531.49	15,531.49	15,531.49	15,531.49	23,400	18,479.83	19,199.44	19,199.44	19,199.44	19,199.44
18,500	15,103.54	15,614.97	15,614.97	15,614.97	15,614.97	23,500	18,538.46	19,268.52	19,268.52	19,268.52	19,268.52
18,600	15,176.57	15,698.46	15,698.46	15,698.46	15,698.46	23,600	18,597.09	19,337.61	19,337.61	19,337.61	19,337.61
18,700	15,249.60	15,781.94	15,781.94	15,781.94	15,781.94	23,700	18,655.72	19,406.69	19,406.69	19,406.69	19,406.69
18,800	15,322.63	15,865.43	15,865.43	15,865.43	15,865.43	23,800	18,714.35	19,475.78	19,475.78	19,475.78	19,475.78
18,900	15,395.66	15,948.92	15,948.92	15,948.92	15,948.92	23,900	18,772.98	19,544.87	19,544.87	19,544.87	19,544.87
19,000	15,468.69	16,032.40	16,032.40	16,032.40	16,032.40	24,000	18,831.61	19,613.95	19,613.95	19,613.95	19,613.95
19,100	15,541.72	16,115.89	16,115.89	16,115.89	16,115.89	24,100	18,890.24	19,683.04	19,683.04	19,683.04	19,683.04
19,200	15,614.75	16,199.37	16,199.37	16,199.37	16,199.37	24,200	18,948.87	19,752.12	19,752.12	19,752.12	19,752.12
19,300	15,687.78	16,282.86	16,282.86	16,282.86	16,282.86	24,300	19,007.50	19,821.21	19,821.21	19,821.21	19,821.21
19,400	15,760.81	16,366.35	16,366.35	16,366.35	16,366.35	24,400	19,066.13	19,890.30	19,890.30	19,890.30	19,890.30
19,500	15,833.84	16,449.83	16,449.83	16,449.83	16,449.83	24,500	19,124.76	19,959.38	19,959.38	19,959.38	19,959.38
19,600	15,906.86	16,533.32	16,533.32	16,533.32	16,533.32	24,600	19,183.38	20,028.47	20,028.47	20,028.47	20,028.47
19,700	15,979.89	16,616.80	16,616.80	16,616.80	16,616.80	24,700	19,242.01	20,097.55	20,097.55	20,097.55	20,097.55
19,800	16,052.92	16,700.29	16,700.29	16,700.29	16,700.29	24,800	19,300.64	20,166.64	20,166.64	20,166.64	20,166.64
19,900	16,125.95	16,781.43	16,781.43	16,781.43	16,781.43	24,900	19,359.27	20,235.72	20,235.72	20,235.72	20,235.72
20,000	16,198.98	16,850.52	16,850.52	16,850.52	16,850.52	25,000	19,417.90	20,304.81	20,304.81	20,304.81	20,304.81

Income replacement indemnity or indemnity payable under the Workers' Compensation Act for the year 2017 (90 % of weighted net income for 2017)						Income replacement indemnity or indemnity payable under the Workers' Compensation Act for the year 2017 (90 % of weighted net income for 2017)					
Annual gross income	Single Worker with 1 dependent of full age Number of minor dependents					Annual gross income	Single Worker with 1 dependent of full age Number of minor dependents				
	0	1	2	3	4 or more		0	1	2	3	4 or more
	25,100	19,476.53	20,373.90	20,373.90	20,373.90		20,373.90	30,100	22,407.99	23,415.35	23,415.35
25,200	19,535.16	20,442.98	20,442.98	20,442.98	20,442.98	30,200	22,466.62	23,473.98	23,473.98	23,473.98	23,473.98
25,300	19,593.79	20,512.07	20,512.07	20,512.07	20,512.07	30,300	22,525.25	23,532.60	23,532.60	23,532.60	23,532.60
25,400	19,652.42	20,581.15	20,581.15	20,581.15	20,581.15	30,400	22,583.88	23,591.23	23,591.23	23,591.23	23,591.23
25,500	19,711.05	20,650.24	20,650.24	20,650.24	20,650.24	30,500	22,642.51	23,649.86	23,649.86	23,649.86	23,649.86
25,600	19,769.68	20,719.32	20,719.32	20,719.32	20,719.32	30,600	22,701.14	23,708.49	23,708.49	23,708.49	23,708.49
25,700	19,828.31	20,788.41	20,788.41	20,788.41	20,788.41	30,700	22,759.77	23,767.12	23,767.12	23,767.12	23,767.12
25,800	19,886.93	20,857.50	20,857.50	20,857.50	20,857.50	30,800	22,818.40	23,825.75	23,825.75	23,825.75	23,825.75
25,900	19,945.56	20,926.58	20,926.58	20,926.58	20,926.58	30,900	22,877.02	23,884.38	23,884.38	23,884.38	23,884.38
26,000	20,004.19	20,995.67	20,995.67	20,995.67	20,995.67	31,000	22,935.65	23,943.01	23,943.01	23,943.01	23,943.01
26,100	20,062.82	21,064.75	21,064.75	21,064.75	21,064.75	31,100	22,994.28	24,001.64	24,001.64	24,001.64	24,001.64
26,200	20,121.45	21,128.81	21,128.81	21,128.81	21,128.81	31,200	23,052.91	24,060.27	24,060.27	24,060.27	24,060.27
26,300	20,180.08	21,187.44	21,187.44	21,187.44	21,187.44	31,300	23,111.54	24,118.90	24,118.90	24,118.90	24,118.90
26,400	20,238.71	21,246.07	21,246.07	21,246.07	21,246.07	31,400	23,170.17	24,177.53	24,177.53	24,177.53	24,177.53
26,500	20,297.34	21,304.69	21,304.69	21,304.69	21,304.69	31,500	23,228.80	24,236.15	24,236.15	24,236.15	24,236.15
26,600	20,355.97	21,363.32	21,363.32	21,363.32	21,363.32	31,600	23,287.43	24,294.78	24,294.78	24,294.78	24,294.78
26,700	20,414.60	21,421.95	21,421.95	21,421.95	21,421.95	31,700	23,346.06	24,353.41	24,353.41	24,353.41	24,353.41
26,800	20,473.23	21,480.58	21,480.58	21,480.58	21,480.58	31,800	23,404.69	24,412.04	24,412.04	24,412.04	24,412.04
26,900	20,531.86	21,539.21	21,539.21	21,539.21	21,539.21	31,900	23,463.32	24,470.67	24,470.67	24,470.67	24,470.67
27,000	20,590.49	21,597.84	21,597.84	21,597.84	21,597.84	32,000	23,521.95	24,529.30	24,529.30	24,529.30	24,529.30
27,100	20,649.11	21,656.47	21,656.47	21,656.47	21,656.47	32,100	23,580.57	24,587.93	24,587.93	24,587.93	24,587.93
27,200	20,707.74	21,715.10	21,715.10	21,715.10	21,715.10	32,200	23,639.20	24,646.56	24,646.56	24,646.56	24,646.56
27,300	20,766.37	21,773.73	21,773.73	21,773.73	21,773.73	32,300	23,697.83	24,705.19	24,705.19	24,705.19	24,705.19
27,400	20,825.00	21,832.36	21,832.36	21,832.36	21,832.36	32,400	23,756.46	24,763.82	24,763.82	24,763.82	24,763.82
27,500	20,883.63	21,890.99	21,890.99	21,890.99	21,890.99	32,500	23,815.09	24,822.45	24,822.45	24,822.45	24,822.45
27,600	20,942.26	21,949.62	21,949.62	21,949.62	21,949.62	32,600	23,873.72	24,881.08	24,881.08	24,881.08	24,881.08
27,700	21,000.89	22,008.25	22,008.25	22,008.25	22,008.25	32,700	23,932.35	24,939.71	24,939.71	24,939.71	24,939.71
27,800	21,059.52	22,066.87	22,066.87	22,066.87	22,066.87	32,800	23,990.98	24,998.33	24,998.33	24,998.33	24,998.33
27,900	21,118.15	22,125.50	22,125.50	22,125.50	22,125.50	32,900	24,049.61	25,056.96	25,056.96	25,056.96	25,056.96
28,000	21,176.78	22,184.13	22,184.13	22,184.13	22,184.13	33,000	24,108.24	25,115.59	25,115.59	25,115.59	25,115.59
28,100	21,235.41	22,242.76	22,242.76	22,242.76	22,242.76	33,100	24,166.87	25,174.22	25,174.22	25,174.22	25,174.22
28,200	21,294.04	22,301.39	22,301.39	22,301.39	22,301.39	33,200	24,225.50	25,232.85	25,232.85	25,232.85	25,232.85
28,300	21,352.67	22,360.02	22,360.02	22,360.02	22,360.02	33,300	24,284.13	25,291.48	25,291.48	25,291.48	25,291.48
28,400	21,411.29	22,418.65	22,418.65	22,418.65	22,418.65	33,400	24,342.75	25,350.11	25,350.11	25,350.11	25,350.11
28,500	21,469.92	22,477.28	22,477.28	22,477.28	22,477.28	33,500	24,401.38	25,408.74	25,408.74	25,408.74	25,408.74
28,600	21,528.55	22,535.91	22,535.91	22,535.91	22,535.91	33,600	24,460.01	25,467.37	25,467.37	25,467.37	25,467.37
28,700	21,587.18	22,594.54	22,594.54	22,594.54	22,594.54	33,700	24,518.64	25,526.00	25,526.00	25,526.00	25,526.00
28,800	21,645.81	22,653.17	22,653.17	22,653.17	22,653.17	33,800	24,577.27	25,584.63	25,584.63	25,584.63	25,584.63
28,900	21,704.44	22,711.80	22,711.80	22,711.80	22,711.80	33,900	24,635.90	25,643.26	25,643.26	25,643.26	25,643.26
29,000	21,763.07	22,770.42	22,770.42	22,770.42	22,770.42	34,000	24,694.53	25,701.88	25,701.88	25,701.88	25,701.88
29,100	21,821.70	22,829.05	22,829.05	22,829.05	22,829.05	34,100	24,753.16	25,760.51	25,760.51	25,760.51	25,760.51
29,200	21,880.33	22,887.68	22,887.68	22,887.68	22,887.68	34,200	24,811.79	25,819.14	25,819.14	25,819.14	25,819.14
29,300	21,938.96	22,946.31	22,946.31	22,946.31	22,946.31	34,300	24,870.42	25,877.77	25,877.77	25,877.77	25,877.77
29,400	21,997.59	23,004.94	23,004.94	23,004.94	23,004.94	34,400	24,929.05	25,936.40	25,936.40	25,936.40	25,936.40
29,500	22,056.22	23,063.57	23,063.57	23,063.57	23,063.57	34,500	24,987.68	25,995.03	25,995.03	25,995.03	25,995.03
29,600	22,114.84	23,122.20	23,122.20	23,122.20	23,122.20	34,600	25,046.30	26,053.66	26,053.66	26,053.66	26,053.66
29,700	22,173.47	23,180.83	23,180.83	23,180.83	23,180.83	34,700	25,104.93	26,112.29	26,112.29	26,112.29	26,112.29
29,800	22,232.10	23,239.46	23,239.46	23,239.46	23,239.46	34,800	25,163.56	26,170.92	26,170.92	26,170.92	26,170.92
29,900	22,290.73	23,298.09	23,298.09	23,298.09	23,298.09	34,900	25,222.19	26,229.55	26,229.55	26,229.55	26,229.55
30,000	22,349.36	23,356.72	23,356.72	23,356.72	23,356.72	35,000	25,280.82	26,287.64	26,287.64	26,287.64	26,287.64

Income replacement indemnity or indemnity payable under the Workers' Compensation Act for the year 2017 (90 % of weighted net income for 2017)						Income replacement indemnity or indemnity payable under the Workers' Compensation Act for the year 2017 (90 % of weighted net income for 2017)					
Annual gross income	Single Worker with 1 dependent of full age Number of minor dependents					Annual gross income	Single Worker with 1 dependent of full age Number of minor dependents				
	0	1	2	3	4 or more		0	1	2	3	4 or more
	35,100	25,336.21	26,343.57	26,343.57	26,343.57		26,343.57	40,100	28,132.67	29,140.03	29,140.03
35,200	25,392.14	26,399.50	26,399.50	26,399.50	26,399.50	40,200	28,188.60	29,195.96	29,195.96	29,195.96	29,195.96
35,300	25,448.07	26,455.42	26,455.42	26,455.42	26,455.42	40,300	28,244.53	29,251.88	29,251.88	29,251.88	29,251.88
35,400	25,504.00	26,511.35	26,511.35	26,511.35	26,511.35	40,400	28,300.46	29,307.81	29,307.81	29,307.81	29,307.81
35,500	25,559.93	26,567.28	26,567.28	26,567.28	26,567.28	40,500	28,356.39	29,363.74	29,363.74	29,363.74	29,363.74
35,600	25,615.86	26,623.21	26,623.21	26,623.21	26,623.21	40,600	28,412.32	29,419.67	29,419.67	29,419.67	29,419.67
35,700	25,671.79	26,679.14	26,679.14	26,679.14	26,679.14	40,700	28,468.25	29,475.60	29,475.60	29,475.60	29,475.60
35,800	25,727.72	26,735.07	26,735.07	26,735.07	26,735.07	40,800	28,524.18	29,531.53	29,531.53	29,531.53	29,531.53
35,900	25,783.64	26,791.00	26,791.00	26,791.00	26,791.00	40,900	28,580.10	29,587.46	29,587.46	29,587.46	29,587.46
36,000	25,839.57	26,846.93	26,846.93	26,846.93	26,846.93	41,000	28,636.03	29,643.39	29,643.39	29,643.39	29,643.39
36,100	25,895.50	26,902.86	26,902.86	26,902.86	26,902.86	41,100	28,691.96	29,699.32	29,699.32	29,699.32	29,699.32
36,200	25,951.43	26,958.79	26,958.79	26,958.79	26,958.79	41,200	28,747.89	29,755.25	29,755.25	29,755.25	29,755.25
36,300	26,007.36	27,014.72	27,014.72	27,014.72	27,014.72	41,300	28,803.82	29,811.18	29,811.18	29,811.18	29,811.18
36,400	26,063.29	27,070.65	27,070.65	27,070.65	27,070.65	41,400	28,859.75	29,867.11	29,867.11	29,867.11	29,867.11
36,500	26,119.22	27,126.58	27,126.58	27,126.58	27,126.58	41,500	28,915.68	29,923.04	29,923.04	29,923.04	29,923.04
36,600	26,175.15	27,182.50	27,182.50	27,182.50	27,182.50	41,600	28,971.61	29,978.96	29,978.96	29,978.96	29,978.96
36,700	26,231.08	27,238.43	27,238.43	27,238.43	27,238.43	41,700	29,027.54	30,034.89	30,034.89	30,034.89	30,034.89
36,800	26,287.01	27,294.36	27,294.36	27,294.36	27,294.36	41,800	29,083.47	30,090.82	30,090.82	30,090.82	30,090.82
36,900	26,342.94	27,350.29	27,350.29	27,350.29	27,350.29	41,900	29,139.40	30,146.75	30,146.75	30,146.75	30,146.75
37,000	26,398.87	27,406.22	27,406.22	27,406.22	27,406.22	42,000	29,195.33	30,202.68	30,202.68	30,202.68	30,202.68
37,100	26,454.79	27,462.15	27,462.15	27,462.15	27,462.15	42,100	29,251.26	30,258.61	30,258.61	30,258.61	30,258.61
37,200	26,510.72	27,518.08	27,518.08	27,518.08	27,518.08	42,200	29,307.18	30,314.54	30,314.54	30,314.54	30,314.54
37,300	26,566.65	27,574.01	27,574.01	27,574.01	27,574.01	42,300	29,363.11	30,370.47	30,370.47	30,370.47	30,370.47
37,400	26,622.58	27,629.94	27,629.94	27,629.94	27,629.94	42,400	29,419.04	30,426.40	30,426.40	30,426.40	30,426.40
37,500	26,678.51	27,685.87	27,685.87	27,685.87	27,685.87	42,500	29,474.97	30,482.33	30,482.33	30,482.33	30,482.33
37,600	26,734.44	27,741.80	27,741.80	27,741.80	27,741.80	42,600	29,530.90	30,538.26	30,538.26	30,538.26	30,538.26
37,700	26,790.37	27,797.73	27,797.73	27,797.73	27,797.73	42,700	29,586.83	30,594.19	30,594.19	30,594.19	30,594.19
37,800	26,846.30	27,853.65	27,853.65	27,853.65	27,853.65	42,800	29,642.76	30,650.11	30,650.11	30,650.11	30,650.11
37,900	26,902.23	27,909.58	27,909.58	27,909.58	27,909.58	42,900	29,698.69	30,706.04	30,706.04	30,706.04	30,706.04
38,000	26,958.16	27,965.51	27,965.51	27,965.51	27,965.51	43,000	29,754.62	30,761.97	30,761.97	30,761.97	30,761.97
38,100	27,014.09	28,021.44	28,021.44	28,021.44	28,021.44	43,100	29,810.55	30,817.90	30,817.90	30,817.90	30,817.90
38,200	27,070.02	28,077.37	28,077.37	28,077.37	28,077.37	43,200	29,866.48	30,873.83	30,873.83	30,873.83	30,873.83
38,300	27,125.95	28,133.30	28,133.30	28,133.30	28,133.30	43,300	29,922.41	30,929.76	30,929.76	30,929.76	30,929.76
38,400	27,181.87	28,189.23	28,189.23	28,189.23	28,189.23	43,400	29,978.33	30,985.69	30,985.69	30,985.69	30,985.69
38,500	27,237.80	28,245.16	28,245.16	28,245.16	28,245.16	43,500	30,034.26	31,041.62	31,041.62	31,041.62	31,041.62
38,600	27,293.73	28,301.09	28,301.09	28,301.09	28,301.09	43,600	30,090.19	31,097.55	31,097.55	31,097.55	31,097.55
38,700	27,349.66	28,357.02	28,357.02	28,357.02	28,357.02	43,700	30,146.12	31,153.48	31,153.48	31,153.48	31,153.48
38,800	27,405.59	28,412.95	28,412.95	28,412.95	28,412.95	43,800	30,202.05	31,209.41	31,209.41	31,209.41	31,209.41
38,900	27,461.52	28,468.88	28,468.88	28,468.88	28,468.88	43,900	30,257.98	31,265.34	31,265.34	31,265.34	31,265.34
39,000	27,517.45	28,524.81	28,524.81	28,524.81	28,524.81	44,000	30,312.91	31,319.65	31,319.65	31,319.65	31,319.65
39,100	27,573.38	28,580.73	28,580.73	28,580.73	28,580.73	44,100	30,368.84	31,371.97	31,371.97	31,371.97	31,371.97
39,200	27,629.31	28,636.66	28,636.66	28,636.66	28,636.66	44,200	30,424.77	31,426.64	31,426.64	31,426.64	31,426.64
39,300	27,685.24	28,692.59	28,692.59	28,692.59	28,692.59	44,300	30,480.70	31,481.67	31,481.67	31,481.67	31,481.67
39,400	27,741.17	28,748.52	28,748.52	28,748.52	28,748.52	44,400	30,536.63	31,536.70	31,536.70	31,536.70	31,536.70
39,500	27,797.10	28,804.45	28,804.45	28,804.45	28,804.45	44,500	30,592.56	31,591.73	31,591.73	31,591.73	31,591.73
39,600	27,853.03	28,860.38	28,860.38	28,860.38	28,860.38	44,600	30,648.49	31,646.76	31,646.76	31,646.76	31,646.76
39,700	27,908.95	28,916.31	28,916.31	28,916.31	28,916.31	44,700	30,704.42	31,701.79	31,701.79	31,701.79	31,701.79
39,800	27,964.88	28,972.24	28,972.24	28,972.24	28,972.24	44,800	30,760.35	31,756.82	31,756.82	31,756.82	31,756.82
39,900	28,020.81	29,028.17	29,028.17	29,028.17	29,028.17	44,900	30,816.28	31,811.85	31,811.85	31,811.85	31,811.85
40,000	28,076.74	29,084.10	29,084.10	29,084.10	29,084.10	45,000	30,872.21	31,866.88	31,866.88	31,866.88	31,866.88

Income replacement indemnity or indemnity payable under the Workers' Compensation Act for the year 2017 (90 % of weighted net income for 2017) Single Worker with 1 dependent of full age Number of minor dependents						Income replacement indemnity or indemnity payable under the Workers' Compensation Act for the year 2017 (90 % of weighted net income for 2017) Single Worker with 1 dependent of full age Number of minor dependents					
Annual gross income	0	1	2	3	4 or more	Annual gross income	0	1	2	3	4 or more
45,100	30,887.91	31,921.91	31,921.91	31,921.91	31,921.91	50,100	33,331.44	34,500.43	34,500.43	34,500.43	34,500.43
45,200	30,940.24	31,976.94	31,976.94	31,976.94	31,976.94	50,200	33,379.63	34,551.33	34,551.33	34,551.33	34,551.33
45,300	30,992.57	32,031.96	32,031.96	32,031.96	32,031.96	50,300	33,427.83	34,602.22	34,602.22	34,602.22	34,602.22
45,400	31,044.90	32,086.99	32,086.99	32,086.99	32,086.99	50,400	33,476.02	34,653.12	34,653.12	34,653.12	34,653.12
45,500	31,097.23	32,142.02	32,142.02	32,142.02	32,142.02	50,500	33,524.22	34,704.02	34,704.02	34,704.02	34,704.02
45,600	31,149.56	32,197.05	32,197.05	32,197.05	32,197.05	50,600	33,572.42	34,754.91	34,754.91	34,754.91	34,754.91
45,700	31,201.89	32,252.08	32,252.08	32,252.08	32,252.08	50,700	33,620.61	34,805.81	34,805.81	34,805.81	34,805.81
45,800	31,254.22	32,307.11	32,307.11	32,307.11	32,307.11	50,800	33,668.81	34,856.70	34,856.70	34,856.70	34,856.70
45,900	31,306.54	32,362.14	32,362.14	32,362.14	32,362.14	50,900	33,717.00	34,907.60	34,907.60	34,907.60	34,907.60
46,000	31,355.40	32,413.70	32,413.70	32,413.70	32,413.70	51,000	33,765.20	34,958.50	34,958.50	34,958.50	34,958.50
46,100	31,403.60	32,464.59	32,464.59	32,464.59	32,464.59	51,100	33,813.40	35,009.39	35,009.39	35,009.39	35,009.39
46,200	31,451.79	32,515.49	32,515.49	32,515.49	32,515.49	51,200	33,861.59	35,060.29	35,060.29	35,060.29	35,060.29
46,300	31,499.99	32,566.39	32,566.39	32,566.39	32,566.39	51,300	33,909.79	35,111.18	35,111.18	35,111.18	35,111.18
46,400	31,548.19	32,617.28	32,617.28	32,617.28	32,617.28	51,400	33,959.00	35,163.09	35,163.09	35,163.09	35,163.09
46,500	31,596.38	32,668.18	32,668.18	32,668.18	32,668.18	51,500	34,008.21	35,215.01	35,215.01	35,215.01	35,215.01
46,600	31,644.58	32,719.07	32,719.07	32,719.07	32,719.07	51,600	34,057.42	35,266.92	35,266.92	35,266.92	35,266.92
46,700	31,692.77	32,769.97	32,769.97	32,769.97	32,769.97	51,700	34,106.63	35,318.83	35,318.83	35,318.83	35,318.83
46,800	31,740.97	32,820.87	32,820.87	32,820.87	32,820.87	51,800	34,155.85	35,370.74	35,370.74	35,370.74	35,370.74
46,900	31,789.17	32,871.76	32,871.76	32,871.76	32,871.76	51,900	34,205.06	35,422.65	35,422.65	35,422.65	35,422.65
47,000	31,837.36	32,922.66	32,922.66	32,922.66	32,922.66	52,000	34,254.27	35,474.56	35,474.56	35,474.56	35,474.56
47,100	31,885.56	32,973.55	32,973.55	32,973.55	32,973.55	52,100	34,303.48	35,526.48	35,526.48	35,526.48	35,526.48
47,200	31,933.75	33,024.45	33,024.45	33,024.45	33,024.45	52,200	34,352.69	35,578.39	35,578.39	35,578.39	35,578.39
47,300	31,981.95	33,075.34	33,075.34	33,075.34	33,075.34	52,300	34,401.90	35,630.30	35,630.30	35,630.30	35,630.30
47,400	32,030.15	33,126.24	33,126.24	33,126.24	33,126.24	52,400	34,451.11	35,682.21	35,682.21	35,682.21	35,682.21
47,500	32,078.34	33,177.14	33,177.14	33,177.14	33,177.14	52,500	34,500.33	35,734.12	35,734.12	35,734.12	35,734.12
47,600	32,126.54	33,228.03	33,228.03	33,228.03	33,228.03	52,600	34,549.54	35,786.03	35,786.03	35,786.03	35,786.03
47,700	32,174.73	33,278.93	33,278.93	33,278.93	33,278.93	52,700	34,598.75	35,837.94	35,837.94	35,837.94	35,837.94
47,800	32,222.93	33,329.82	33,329.82	33,329.82	33,329.82	52,800	34,647.96	35,889.86	35,889.86	35,889.86	35,889.86
47,900	32,271.13	33,380.72	33,380.72	33,380.72	33,380.72	52,900	34,697.17	35,941.77	35,941.77	35,941.77	35,941.77
48,000	32,319.32	33,431.62	33,431.62	33,431.62	33,431.62	53,000	34,746.38	35,993.68	35,993.68	35,993.68	35,993.68
48,100	32,367.52	33,482.51	33,482.51	33,482.51	33,482.51	53,100	34,795.60	36,045.59	36,045.59	36,045.59	36,045.59
48,200	32,415.71	33,533.41	33,533.41	33,533.41	33,533.41	53,200	34,844.81	36,097.50	36,097.50	36,097.50	36,097.50
48,300	32,463.91	33,584.30	33,584.30	33,584.30	33,584.30	53,300	34,894.02	36,149.41	36,149.41	36,149.41	36,149.41
48,400	32,512.10	33,635.20	33,635.20	33,635.20	33,635.20	53,400	34,943.23	36,201.33	36,201.33	36,201.33	36,201.33
48,500	32,560.30	33,686.10	33,686.10	33,686.10	33,686.10	53,500	34,992.44	36,253.24	36,253.24	36,253.24	36,253.24
48,600	32,608.50	33,736.99	33,736.99	33,736.99	33,736.99	53,600	35,041.65	36,305.15	36,305.15	36,305.15	36,305.15
48,700	32,656.69	33,787.89	33,787.89	33,787.89	33,787.89	53,700	35,090.86	36,357.06	36,357.06	36,357.06	36,357.06
48,800	32,704.89	33,838.78	33,838.78	33,838.78	33,838.78	53,800	35,140.08	36,408.97	36,408.97	36,408.97	36,408.97
48,900	32,753.08	33,889.68	33,889.68	33,889.68	33,889.68	53,900	35,189.29	36,460.88	36,460.88	36,460.88	36,460.88
49,000	32,801.28	33,940.58	33,940.58	33,940.58	33,940.58	54,000	35,238.50	36,512.79	36,512.79	36,512.79	36,512.79
49,100	32,849.48	33,991.47	33,991.47	33,991.47	33,991.47	54,100	35,287.71	36,564.71	36,564.71	36,564.71	36,564.71
49,200	32,897.67	34,042.37	34,042.37	34,042.37	34,042.37	54,200	35,336.92	36,616.62	36,616.62	36,616.62	36,616.62
49,300	32,945.87	34,093.26	34,093.26	34,093.26	34,093.26	54,300	35,386.13	36,668.53	36,668.53	36,668.53	36,668.53
49,400	32,994.06	34,144.16	34,144.16	34,144.16	34,144.16	54,400	35,435.35	36,720.44	36,720.44	36,720.44	36,720.44
49,500	33,042.26	34,195.06	34,195.06	34,195.06	34,195.06	54,500	35,484.56	36,772.35	36,772.35	36,772.35	36,772.35
49,600	33,090.46	34,245.95	34,245.95	34,245.95	34,245.95	54,600	35,533.77	36,824.26	36,824.26	36,824.26	36,824.26
49,700	33,138.65	34,296.85	34,296.85	34,296.85	34,296.85	54,700	35,582.98	36,876.18	36,876.18	36,876.18	36,876.18
49,800	33,186.85	34,347.74	34,347.74	34,347.74	34,347.74	54,800	35,632.19	36,928.09	36,928.09	36,928.09	36,928.09
49,900	33,235.04	34,398.64	34,398.64	34,398.64	34,398.64	54,900	35,681.40	36,980.00	36,980.00	36,980.00	36,980.00
50,000	33,283.24	34,449.54	34,449.54	34,449.54	34,449.54	55,000	35,730.61	37,031.91	37,031.91	37,031.91	37,031.91

Income replacement indemnity or indemnity payable under the Workers' Compensation Act for the year 2017						Income replacement indemnity or indemnity payable under the Workers' Compensation Act for the year 2017					
(90 % of weighted net income for 2017)						(90 % of weighted net income for 2017)					
Annual gross income	Single Worker with 1 dependent of full age					Annual gross income	Single Worker with 1 dependent of full age				
	Number of minor dependents						Number of minor dependents				
	0	1	2	3	4 or more		0	1	2	3	4 or more
55,100	35,779.83	37,083.82	37,083.82	37,083.82	37,083.82	60,100	38,567.65	39,879.21	39,879.21	39,879.21	39,879.21
55,200	35,829.04	37,135.73	37,135.73	37,135.73	37,135.73	60,200	38,623.82	39,935.37	39,935.37	39,935.37	39,935.37
55,300	35,878.25	37,187.64	37,187.64	37,187.64	37,187.64	60,300	38,679.98	39,991.53	39,991.53	39,991.53	39,991.53
55,400	35,928.00	37,239.56	37,239.56	37,239.56	37,239.56	60,400	38,736.14	40,047.70	40,047.70	40,047.70	40,047.70
55,500	35,984.16	37,295.72	37,295.72	37,295.72	37,295.72	60,500	38,792.30	40,103.86	40,103.86	40,103.86	40,103.86
55,600	36,040.33	37,351.88	37,351.88	37,351.88	37,351.88	60,600	38,848.47	40,160.02	40,160.02	40,160.02	40,160.02
55,700	36,096.49	37,408.04	37,408.04	37,408.04	37,408.04	60,700	38,904.63	40,216.19	40,216.19	40,216.19	40,216.19
55,800	36,152.65	37,464.21	37,464.21	37,464.21	37,464.21	60,800	38,960.79	40,272.35	40,272.35	40,272.35	40,272.35
55,900	36,208.81	37,520.37	37,520.37	37,520.37	37,520.37	60,900	39,016.96	40,328.51	40,328.51	40,328.51	40,328.51
56,000	36,264.98	37,576.53	37,576.53	37,576.53	37,576.53	61,000	39,073.12	40,384.67	40,384.67	40,384.67	40,384.67
56,100	36,321.14	37,632.70	37,632.70	37,632.70	37,632.70	61,100	39,129.28	40,440.84	40,440.84	40,440.84	40,440.84
56,200	36,377.30	37,688.86	37,688.86	37,688.86	37,688.86	61,200	39,185.44	40,497.00	40,497.00	40,497.00	40,497.00
56,300	36,433.47	37,745.02	37,745.02	37,745.02	37,745.02	61,300	39,241.61	40,553.16	40,553.16	40,553.16	40,553.16
56,400	36,489.63	37,801.18	37,801.18	37,801.18	37,801.18	61,400	39,297.77	40,609.33	40,609.33	40,609.33	40,609.33
56,500	36,545.79	37,857.35	37,857.35	37,857.35	37,857.35	61,500	39,353.93	40,665.49	40,665.49	40,665.49	40,665.49
56,600	36,601.95	37,913.51	37,913.51	37,913.51	37,913.51	61,600	39,410.10	40,721.65	40,721.65	40,721.65	40,721.65
56,700	36,658.12	37,969.67	37,969.67	37,969.67	37,969.67	61,700	39,466.26	40,777.81	40,777.81	40,777.81	40,777.81
56,800	36,714.28	38,025.84	38,025.84	38,025.84	38,025.84	61,800	39,522.42	40,833.98	40,833.98	40,833.98	40,833.98
56,900	36,770.44	38,082.00	38,082.00	38,082.00	38,082.00	61,900	39,578.58	40,890.14	40,890.14	40,890.14	40,890.14
57,000	36,826.61	38,138.16	38,138.16	38,138.16	38,138.16	62,000	39,634.75	40,946.30	40,946.30	40,946.30	40,946.30
57,100	36,882.77	38,194.32	38,194.32	38,194.32	38,194.32	62,100	39,690.91	41,002.47	41,002.47	41,002.47	41,002.47
57,200	36,938.93	38,250.49	38,250.49	38,250.49	38,250.49	62,200	39,747.07	41,058.63	41,058.63	41,058.63	41,058.63
57,300	36,995.09	38,306.65	38,306.65	38,306.65	38,306.65	62,300	39,803.24	41,114.79	41,114.79	41,114.79	41,114.79
57,400	37,051.26	38,362.81	38,362.81	38,362.81	38,362.81	62,400	39,859.40	41,170.95	41,170.95	41,170.95	41,170.95
57,500	37,107.42	38,418.98	38,418.98	38,418.98	38,418.98	62,500	39,915.56	41,227.12	41,227.12	41,227.12	41,227.12
57,600	37,163.58	38,475.14	38,475.14	38,475.14	38,475.14	62,600	39,971.72	41,283.28	41,283.28	41,283.28	41,283.28
57,700	37,219.75	38,531.30	38,531.30	38,531.30	38,531.30	62,700	40,027.89	41,339.44	41,339.44	41,339.44	41,339.44
57,800	37,275.91	38,587.46	38,587.46	38,587.46	38,587.46	62,800	40,084.05	41,395.61	41,395.61	41,395.61	41,395.61
57,900	37,332.07	38,643.63	38,643.63	38,643.63	38,643.63	62,900	40,140.21	41,451.77	41,451.77	41,451.77	41,451.77
58,000	37,388.23	38,699.79	38,699.79	38,699.79	38,699.79	63,000	40,196.38	41,507.93	41,507.93	41,507.93	41,507.93
58,100	37,444.40	38,755.95	38,755.95	38,755.95	38,755.95	63,100	40,252.54	41,564.09	41,564.09	41,564.09	41,564.09
58,200	37,500.56	38,812.12	38,812.12	38,812.12	38,812.12	63,200	40,308.70	41,620.26	41,620.26	41,620.26	41,620.26
58,300	37,556.72	38,868.28	38,868.28	38,868.28	38,868.28	63,300	40,364.86	41,676.42	41,676.42	41,676.42	41,676.42
58,400	37,612.89	38,924.44	38,924.44	38,924.44	38,924.44	63,400	40,421.03	41,732.58	41,732.58	41,732.58	41,732.58
58,500	37,669.05	38,980.60	38,980.60	38,980.60	38,980.60	63,500	40,477.19	41,788.74	41,788.74	41,788.74	41,788.74
58,600	37,725.21	39,036.77	39,036.77	39,036.77	39,036.77	63,600	40,533.35	41,844.91	41,844.91	41,844.91	41,844.91
58,700	37,781.37	39,092.93	39,092.93	39,092.93	39,092.93	63,700	40,589.52	41,901.07	41,901.07	41,901.07	41,901.07
58,800	37,837.54	39,149.09	39,149.09	39,149.09	39,149.09	63,800	40,645.68	41,957.23	41,957.23	41,957.23	41,957.23
58,900	37,893.70	39,205.25	39,205.25	39,205.25	39,205.25	63,900	40,701.84	42,013.40	42,013.40	42,013.40	42,013.40
59,000	37,949.86	39,261.42	39,261.42	39,261.42	39,261.42	64,000	40,758.00	42,069.56	42,069.56	42,069.56	42,069.56
59,100	38,006.03	39,317.58	39,317.58	39,317.58	39,317.58	64,100	40,814.17	42,125.72	42,125.72	42,125.72	42,125.72
59,200	38,062.19	39,373.74	39,373.74	39,373.74	39,373.74	64,200	40,870.33	42,181.88	42,181.88	42,181.88	42,181.88
59,300	38,118.35	39,429.91	39,429.91	39,429.91	39,429.91	64,300	40,926.49	42,238.05	42,238.05	42,238.05	42,238.05
59,400	38,174.51	39,486.07	39,486.07	39,486.07	39,486.07	64,400	40,982.65	42,294.21	42,294.21	42,294.21	42,294.21
59,500	38,230.68	39,542.23	39,542.23	39,542.23	39,542.23	64,500	41,038.82	42,350.37	42,350.37	42,350.37	42,350.37
59,600	38,286.84	39,598.39	39,598.39	39,598.39	39,598.39	64,600	41,094.98	42,406.54	42,406.54	42,406.54	42,406.54
59,700	38,343.00	39,654.56	39,654.56	39,654.56	39,654.56	64,700	41,151.14	42,462.70	42,462.70	42,462.70	42,462.70
59,800	38,399.16	39,710.72	39,710.72	39,710.72	39,710.72	64,800	41,207.31	42,518.86	42,518.86	42,518.86	42,518.86
59,900	38,455.33	39,766.88	39,766.88	39,766.88	39,766.88	64,900	41,263.47	42,575.02	42,575.02	42,575.02	42,575.02
60,000	38,511.49	39,823.05	39,823.05	39,823.05	39,823.05	65,000	41,319.63	42,631.19	42,631.19	42,631.19	42,631.19

Income replacement indemnity or indemnity payable under the Workers' Compensation Act for the year 2017						Income replacement indemnity or indemnity payable under the Workers' Compensation Act for the year 2017					
(90 % of weighted net income for 2017)						(90 % of weighted net income for 2017)					
Single						Single					
Annual gross income	Worker with 1 dependent of full age					Annual gross income	Worker with 1 dependent of full age				
	Number of minor dependents						Number of minor dependents				
	0	1	2	3	4 or more		0	1	2	3	4 or more
65,100	41,375.79	42,687.35	42,687.35	42,687.35	42,687.35	70,100	44,183.94	45,495.49	45,495.49	45,495.49	45,495.49
65,200	41,431.96	42,743.51	42,743.51	42,743.51	42,743.51	70,200	44,240.10	45,551.65	45,551.65	45,551.65	45,551.65
65,300	41,488.12	42,799.68	42,799.68	42,799.68	42,799.68	70,300	44,296.26	45,607.82	45,607.82	45,607.82	45,607.82
65,400	41,544.28	42,855.84	42,855.84	42,855.84	42,855.84	70,400	44,352.42	45,663.98	45,663.98	45,663.98	45,663.98
65,500	41,600.45	42,912.00	42,912.00	42,912.00	42,912.00	70,500	44,408.59	45,720.14	45,720.14	45,720.14	45,720.14
65,600	41,656.61	42,968.16	42,968.16	42,968.16	42,968.16	70,600	44,464.75	45,776.31	45,776.31	45,776.31	45,776.31
65,700	41,712.77	43,024.33	43,024.33	43,024.33	43,024.33	70,700	44,520.91	45,832.47	45,832.47	45,832.47	45,832.47
65,800	41,768.93	43,080.49	43,080.49	43,080.49	43,080.49	70,800	44,577.08	45,888.63	45,888.63	45,888.63	45,888.63
65,900	41,825.10	43,136.65	43,136.65	43,136.65	43,136.65	70,900	44,633.24	45,944.79	45,944.79	45,944.79	45,944.79
66,000	41,881.26	43,192.82	43,192.82	43,192.82	43,192.82	71,000	44,689.40	46,000.96	46,000.96	46,000.96	46,000.96
66,100	41,937.42	43,248.98	43,248.98	43,248.98	43,248.98	71,100	44,745.56	46,057.12	46,057.12	46,057.12	46,057.12
66,200	41,993.59	43,305.14	43,305.14	43,305.14	43,305.14	71,200	44,801.73	46,113.28	46,113.28	46,113.28	46,113.28
66,300	42,049.75	43,361.30	43,361.30	43,361.30	43,361.30	71,300	44,857.89	46,169.44	46,169.44	46,169.44	46,169.44
66,400	42,105.91	43,417.47	43,417.47	43,417.47	43,417.47	71,400	44,914.05	46,225.61	46,225.61	46,225.61	46,225.61
66,500	42,162.07	43,473.63	43,473.63	43,473.63	43,473.63	71,500	44,970.22	46,281.77	46,281.77	46,281.77	46,281.77
66,600	42,218.24	43,529.79	43,529.79	43,529.79	43,529.79	71,600	45,026.38	46,337.93	46,337.93	46,337.93	46,337.93
66,700	42,274.40	43,585.96	43,585.96	43,585.96	43,585.96	71,700	45,082.54	46,394.10	46,394.10	46,394.10	46,394.10
66,800	42,330.56	43,642.12	43,642.12	43,642.12	43,642.12	71,800	45,138.70	46,450.26	46,450.26	46,450.26	46,450.26
66,900	42,386.73	43,698.28	43,698.28	43,698.28	43,698.28	71,900	45,194.87	46,506.42	46,506.42	46,506.42	46,506.42
67,000	42,442.89	43,754.44	43,754.44	43,754.44	43,754.44	72,000	45,251.03	46,562.58	46,562.58	46,562.58	46,562.58
67,100	42,499.05	43,810.61	43,810.61	43,810.61	43,810.61	72,100	45,307.19	46,618.75	46,618.75	46,618.75	46,618.75
67,200	42,555.21	43,866.77	43,866.77	43,866.77	43,866.77	72,200	45,363.36	46,674.91	46,674.91	46,674.91	46,674.91
67,300	42,611.38	43,922.93	43,922.93	43,922.93	43,922.93	72,300	45,419.52	46,731.07	46,731.07	46,731.07	46,731.07
67,400	42,667.54	43,979.09	43,979.09	43,979.09	43,979.09	72,400	45,475.68	46,787.24	46,787.24	46,787.24	46,787.24
67,500	42,723.70	44,035.26	44,035.26	44,035.26	44,035.26	72,500	45,531.84	46,843.40	46,843.40	46,843.40	46,843.40
67,600	42,779.87	44,091.42	44,091.42	44,091.42	44,091.42						
67,700	42,836.03	44,147.58	44,147.58	44,147.58	44,147.58						
67,800	42,892.19	44,203.75	44,203.75	44,203.75	44,203.75						
67,900	42,948.35	44,259.91	44,259.91	44,259.91	44,259.91						
68,000	43,004.52	44,316.07	44,316.07	44,316.07	44,316.07						
68,100	43,060.68	44,372.23	44,372.23	44,372.23	44,372.23						
68,200	43,116.84	44,428.40	44,428.40	44,428.40	44,428.40						
68,300	43,173.00	44,484.56	44,484.56	44,484.56	44,484.56						
68,400	43,229.17	44,540.72	44,540.72	44,540.72	44,540.72						
68,500	43,285.33	44,596.89	44,596.89	44,596.89	44,596.89						
68,600	43,341.49	44,653.05	44,653.05	44,653.05	44,653.05						
68,700	43,397.66	44,709.21	44,709.21	44,709.21	44,709.21						
68,800	43,453.82	44,765.37	44,765.37	44,765.37	44,765.37						
68,900	43,509.98	44,821.54	44,821.54	44,821.54	44,821.54						
69,000	43,566.14	44,877.70	44,877.70	44,877.70	44,877.70						
69,100	43,622.31	44,933.86	44,933.86	44,933.86	44,933.86						
69,200	43,678.47	44,990.03	44,990.03	44,990.03	44,990.03						
69,300	43,734.63	45,046.19	45,046.19	45,046.19	45,046.19						
69,400	43,790.80	45,102.35	45,102.35	45,102.35	45,102.35						
69,500	43,846.96	45,158.51	45,158.51	45,158.51	45,158.51						
69,600	43,903.12	45,214.68	45,214.68	45,214.68	45,214.68						
69,700	43,959.28	45,270.84	45,270.84	45,270.84	45,270.84						
69,800	44,015.45	45,327.00	45,327.00	45,327.00	45,327.00						
69,900	44,071.61	45,383.17	45,383.17	45,383.17	45,383.17						
70,000	44,127.77	45,439.33	45,439.33	45,439.33	45,439.33						

Income replacement indemnity or indemnity payable under the Workers' Compensation Act for the year 2017 (90 % of weighted net income for 2017)						Income replacement indemnity or indemnity payable under the Workers' Compensation Act for the year 2017 (90 % of weighted net income for 2017)					
Annual gross income	Single Worker with 2 dependents of full age					Annual gross income	Single Worker with 2 dependents of full age				
	Number of minor dependents						Number of minor dependents				
	0	1	2	3	4 or more		0	1	2	3	4 or more
100	88.35	88.35	88.35	88.35	88.35	5,100	4,427.88	4,427.88	4,427.88	4,427.88	4,427.88
200	176.69	176.69	176.69	176.69	176.69	5,200	4,511.36	4,511.36	4,511.36	4,511.36	4,511.36
300	265.04	265.04	265.04	265.04	265.04	5,300	4,594.85	4,594.85	4,594.85	4,594.85	4,594.85
400	353.38	353.38	353.38	353.38	353.38	5,400	4,678.33	4,678.33	4,678.33	4,678.33	4,678.33
500	441.73	441.73	441.73	441.73	441.73	5,500	4,761.82	4,761.82	4,761.82	4,761.82	4,761.82
600	530.07	530.07	530.07	530.07	530.07	5,600	4,845.30	4,845.30	4,845.30	4,845.30	4,845.30
700	618.42	618.42	618.42	618.42	618.42	5,700	4,928.79	4,928.79	4,928.79	4,928.79	4,928.79
800	706.77	706.77	706.77	706.77	706.77	5,800	5,012.28	5,012.28	5,012.28	5,012.28	5,012.28
900	795.11	795.11	795.11	795.11	795.11	5,900	5,095.76	5,095.76	5,095.76	5,095.76	5,095.76
1,000	883.46	883.46	883.46	883.46	883.46	6,000	5,179.25	5,179.25	5,179.25	5,179.25	5,179.25
1,100	971.80	971.80	971.80	971.80	971.80	6,100	5,262.73	5,262.73	5,262.73	5,262.73	5,262.73
1,200	1,060.15	1,060.15	1,060.15	1,060.15	1,060.15	6,200	5,346.22	5,346.22	5,346.22	5,346.22	5,346.22
1,300	1,148.50	1,148.50	1,148.50	1,148.50	1,148.50	6,300	5,429.71	5,429.71	5,429.71	5,429.71	5,429.71
1,400	1,236.84	1,236.84	1,236.84	1,236.84	1,236.84	6,400	5,513.19	5,513.19	5,513.19	5,513.19	5,513.19
1,500	1,325.19	1,325.19	1,325.19	1,325.19	1,325.19	6,500	5,596.68	5,596.68	5,596.68	5,596.68	5,596.68
1,600	1,413.53	1,413.53	1,413.53	1,413.53	1,413.53	6,600	5,680.16	5,680.16	5,680.16	5,680.16	5,680.16
1,700	1,501.88	1,501.88	1,501.88	1,501.88	1,501.88	6,700	5,763.65	5,763.65	5,763.65	5,763.65	5,763.65
1,800	1,590.22	1,590.22	1,590.22	1,590.22	1,590.22	6,800	5,847.13	5,847.13	5,847.13	5,847.13	5,847.13
1,900	1,678.57	1,678.57	1,678.57	1,678.57	1,678.57	6,900	5,930.62	5,930.62	5,930.62	5,930.62	5,930.62
2,000	1,766.92	1,766.92	1,766.92	1,766.92	1,766.92	7,000	6,014.11	6,014.11	6,014.11	6,014.11	6,014.11
2,100	1,855.26	1,855.26	1,855.26	1,855.26	1,855.26	7,100	6,097.59	6,097.59	6,097.59	6,097.59	6,097.59
2,200	1,943.61	1,943.61	1,943.61	1,943.61	1,943.61	7,200	6,181.08	6,181.08	6,181.08	6,181.08	6,181.08
2,300	2,031.95	2,031.95	2,031.95	2,031.95	2,031.95	7,300	6,264.56	6,264.56	6,264.56	6,264.56	6,264.56
2,400	2,120.30	2,120.30	2,120.30	2,120.30	2,120.30	7,400	6,348.05	6,348.05	6,348.05	6,348.05	6,348.05
2,500	2,208.65	2,208.65	2,208.65	2,208.65	2,208.65	7,500	6,431.54	6,431.54	6,431.54	6,431.54	6,431.54
2,600	2,296.99	2,296.99	2,296.99	2,296.99	2,296.99	7,600	6,515.02	6,515.02	6,515.02	6,515.02	6,515.02
2,700	2,385.34	2,385.34	2,385.34	2,385.34	2,385.34	7,700	6,598.51	6,598.51	6,598.51	6,598.51	6,598.51
2,800	2,473.68	2,473.68	2,473.68	2,473.68	2,473.68	7,800	6,681.99	6,681.99	6,681.99	6,681.99	6,681.99
2,900	2,562.03	2,562.03	2,562.03	2,562.03	2,562.03	7,900	6,765.48	6,765.48	6,765.48	6,765.48	6,765.48
3,000	2,650.37	2,650.37	2,650.37	2,650.37	2,650.37	8,000	6,848.96	6,848.96	6,848.96	6,848.96	6,848.96
3,100	2,738.72	2,738.72	2,738.72	2,738.72	2,738.72	8,100	6,932.45	6,932.45	6,932.45	6,932.45	6,932.45
3,200	2,827.07	2,827.07	2,827.07	2,827.07	2,827.07	8,200	7,015.94	7,015.94	7,015.94	7,015.94	7,015.94
3,300	2,915.41	2,915.41	2,915.41	2,915.41	2,915.41	8,300	7,099.42	7,099.42	7,099.42	7,099.42	7,099.42
3,400	3,003.76	3,003.76	3,003.76	3,003.76	3,003.76	8,400	7,182.91	7,182.91	7,182.91	7,182.91	7,182.91
3,500	3,092.10	3,092.10	3,092.10	3,092.10	3,092.10	8,500	7,266.39	7,266.39	7,266.39	7,266.39	7,266.39
3,600	3,175.59	3,175.59	3,175.59	3,175.59	3,175.59	8,600	7,349.88	7,349.88	7,349.88	7,349.88	7,349.88
3,700	3,259.07	3,259.07	3,259.07	3,259.07	3,259.07	8,700	7,433.36	7,433.36	7,433.36	7,433.36	7,433.36
3,800	3,342.56	3,342.56	3,342.56	3,342.56	3,342.56	8,800	7,516.85	7,516.85	7,516.85	7,516.85	7,516.85
3,900	3,426.05	3,426.05	3,426.05	3,426.05	3,426.05	8,900	7,600.34	7,600.34	7,600.34	7,600.34	7,600.34
4,000	3,509.53	3,509.53	3,509.53	3,509.53	3,509.53	9,000	7,683.82	7,683.82	7,683.82	7,683.82	7,683.82
4,100	3,593.02	3,593.02	3,593.02	3,593.02	3,593.02	9,100	7,767.31	7,767.31	7,767.31	7,767.31	7,767.31
4,200	3,676.50	3,676.50	3,676.50	3,676.50	3,676.50	9,200	7,850.79	7,850.79	7,850.79	7,850.79	7,850.79
4,300	3,759.99	3,759.99	3,759.99	3,759.99	3,759.99	9,300	7,934.28	7,934.28	7,934.28	7,934.28	7,934.28
4,400	3,843.48	3,843.48	3,843.48	3,843.48	3,843.48	9,400	8,017.77	8,017.77	8,017.77	8,017.77	8,017.77
4,500	3,926.96	3,926.96	3,926.96	3,926.96	3,926.96	9,500	8,101.25	8,101.25	8,101.25	8,101.25	8,101.25
4,600	4,010.45	4,010.45	4,010.45	4,010.45	4,010.45	9,600	8,184.74	8,184.74	8,184.74	8,184.74	8,184.74
4,700	4,093.93	4,093.93	4,093.93	4,093.93	4,093.93	9,700	8,268.22	8,268.22	8,268.22	8,268.22	8,268.22
4,800	4,177.42	4,177.42	4,177.42	4,177.42	4,177.42	9,800	8,351.71	8,351.71	8,351.71	8,351.71	8,351.71
4,900	4,260.90	4,260.90	4,260.90	4,260.90	4,260.90	9,900	8,435.19	8,435.19	8,435.19	8,435.19	8,435.19
5,000	4,344.39	4,344.39	4,344.39	4,344.39	4,344.39	10,000	8,518.68	8,518.68	8,518.68	8,518.68	8,518.68

Income replacement indemnity or indemnity payable under the Workers' Compensation Act for the year 2017 (90 % of weighted net income for 2017)						Income replacement indemnity or indemnity payable under the Workers' Compensation Act for the year 2017 (90 % of weighted net income for 2017)					
Annual gross income	Single Worker with 2 dependents of full age					Annual gross income	Single Worker with 2 dependents of full age				
	Number of minor dependents						Number of minor dependents				
	0	1	2	3	4 or more		0	1	2	3	4 or more
10,100	8,602.17	8,602.17	8,602.17	8,602.17	8,602.17	15,100	12,620.55	12,776.46	12,776.46	12,776.46	12,776.46
10,200	8,685.65	8,685.65	8,685.65	8,685.65	8,685.65	15,200	12,693.58	12,859.94	12,859.94	12,859.94	12,859.94
10,300	8,769.14	8,769.14	8,769.14	8,769.14	8,769.14	15,300	12,766.61	12,943.43	12,943.43	12,943.43	12,943.43
10,400	8,852.62	8,852.62	8,852.62	8,852.62	8,852.62	15,400	12,839.64	13,026.91	13,026.91	13,026.91	13,026.91
10,500	8,936.11	8,936.11	8,936.11	8,936.11	8,936.11	15,500	12,912.67	13,110.40	13,110.40	13,110.40	13,110.40
10,600	9,019.59	9,019.59	9,019.59	9,019.59	9,019.59	15,600	12,985.70	13,193.88	13,193.88	13,193.88	13,193.88
10,700	9,103.08	9,103.08	9,103.08	9,103.08	9,103.08	15,700	13,058.73	13,277.37	13,277.37	13,277.37	13,277.37
10,800	9,186.57	9,186.57	9,186.57	9,186.57	9,186.57	15,800	13,131.75	13,360.86	13,360.86	13,360.86	13,360.86
10,900	9,270.05	9,270.05	9,270.05	9,270.05	9,270.05	15,900	13,204.78	13,444.34	13,444.34	13,444.34	13,444.34
11,000	9,353.54	9,353.54	9,353.54	9,353.54	9,353.54	16,000	13,277.81	13,527.83	13,527.83	13,527.83	13,527.83
11,100	9,437.02	9,437.02	9,437.02	9,437.02	9,437.02	16,100	13,350.84	13,611.31	13,611.31	13,611.31	13,611.31
11,200	9,520.51	9,520.51	9,520.51	9,520.51	9,520.51	16,200	13,423.87	13,694.80	13,694.80	13,694.80	13,694.80
11,300	9,604.00	9,604.00	9,604.00	9,604.00	9,604.00	16,300	13,496.90	13,778.29	13,778.29	13,778.29	13,778.29
11,400	9,687.48	9,687.48	9,687.48	9,687.48	9,687.48	16,400	13,569.93	13,861.77	13,861.77	13,861.77	13,861.77
11,500	9,770.97	9,770.97	9,770.97	9,770.97	9,770.97	16,500	13,642.96	13,945.26	13,945.26	13,945.26	13,945.26
11,600	9,854.45	9,854.45	9,854.45	9,854.45	9,854.45	16,600	13,715.99	14,028.74	14,028.74	14,028.74	14,028.74
11,700	9,937.94	9,937.94	9,937.94	9,937.94	9,937.94	16,700	13,789.02	14,112.23	14,112.23	14,112.23	14,112.23
11,800	10,021.42	10,021.42	10,021.42	10,021.42	10,021.42	16,800	13,862.05	14,195.71	14,195.71	14,195.71	14,195.71
11,900	10,104.91	10,104.91	10,104.91	10,104.91	10,104.91	16,900	13,935.08	14,279.20	14,279.20	14,279.20	14,279.20
12,000	10,188.40	10,188.40	10,188.40	10,188.40	10,188.40	17,000	14,008.11	14,362.69	14,362.69	14,362.69	14,362.69
12,100	10,271.88	10,271.88	10,271.88	10,271.88	10,271.88	17,100	14,081.13	14,446.17	14,446.17	14,446.17	14,446.17
12,200	10,355.37	10,355.37	10,355.37	10,355.37	10,355.37	17,200	14,154.16	14,529.66	14,529.66	14,529.66	14,529.66
12,300	10,438.85	10,438.85	10,438.85	10,438.85	10,438.85	17,300	14,227.19	14,613.14	14,613.14	14,613.14	14,613.14
12,400	10,522.34	10,522.34	10,522.34	10,522.34	10,522.34	17,400	14,300.22	14,696.63	14,696.63	14,696.63	14,696.63
12,500	10,605.83	10,605.83	10,605.83	10,605.83	10,605.83	17,500	14,373.25	14,780.12	14,780.12	14,780.12	14,780.12
12,600	10,689.31	10,689.31	10,689.31	10,689.31	10,689.31	17,600	14,446.28	14,863.60	14,863.60	14,863.60	14,863.60
12,700	10,772.80	10,772.80	10,772.80	10,772.80	10,772.80	17,700	14,519.31	14,947.09	14,947.09	14,947.09	14,947.09
12,800	10,856.28	10,856.28	10,856.28	10,856.28	10,856.28	17,800	14,592.34	15,030.57	15,030.57	15,030.57	15,030.57
12,900	10,939.77	10,939.77	10,939.77	10,939.77	10,939.77	17,900	14,665.37	15,114.06	15,114.06	15,114.06	15,114.06
13,000	11,023.25	11,023.25	11,023.25	11,023.25	11,023.25	18,000	14,738.40	15,197.54	15,197.54	15,197.54	15,197.54
13,100	11,106.74	11,106.74	11,106.74	11,106.74	11,106.74	18,100	14,811.43	15,281.03	15,281.03	15,281.03	15,281.03
13,200	11,190.23	11,190.23	11,190.23	11,190.23	11,190.23	18,200	14,884.46	15,364.52	15,364.52	15,364.52	15,364.52
13,300	11,273.71	11,273.71	11,273.71	11,273.71	11,273.71	18,300	14,957.48	15,448.00	15,448.00	15,448.00	15,448.00
13,400	11,357.20	11,357.20	11,357.20	11,357.20	11,357.20	18,400	15,030.51	15,531.49	15,531.49	15,531.49	15,531.49
13,500	11,440.68	11,440.68	11,440.68	11,440.68	11,440.68	18,500	15,103.54	15,614.97	15,614.97	15,614.97	15,614.97
13,600	11,524.17	11,524.17	11,524.17	11,524.17	11,524.17	18,600	15,176.57	15,698.46	15,698.46	15,698.46	15,698.46
13,700	11,598.14	11,607.65	11,607.65	11,607.65	11,607.65	18,700	15,249.60	15,781.94	15,781.94	15,781.94	15,781.94
13,800	11,671.17	11,691.14	11,691.14	11,691.14	11,691.14	18,800	15,322.63	15,865.43	15,865.43	15,865.43	15,865.43
13,900	11,744.20	11,774.63	11,774.63	11,774.63	11,774.63	18,900	15,395.66	15,948.92	15,948.92	15,948.92	15,948.92
14,000	11,817.23	11,858.11	11,858.11	11,858.11	11,858.11	19,000	15,468.69	16,032.40	16,032.40	16,032.40	16,032.40
14,100	11,890.26	11,941.60	11,941.60	11,941.60	11,941.60	19,100	15,541.72	16,115.89	16,115.89	16,115.89	16,115.89
14,200	11,963.29	12,025.08	12,025.08	12,025.08	12,025.08	19,200	15,614.75	16,199.37	16,199.37	16,199.37	16,199.37
14,300	12,036.32	12,108.57	12,108.57	12,108.57	12,108.57	19,300	15,687.78	16,282.86	16,282.86	16,282.86	16,282.86
14,400	12,109.35	12,192.06	12,192.06	12,192.06	12,192.06	19,400	15,760.81	16,366.35	16,366.35	16,366.35	16,366.35
14,500	12,182.37	12,275.54	12,275.54	12,275.54	12,275.54	19,500	15,833.84	16,449.83	16,449.83	16,449.83	16,449.83
14,600	12,255.40	12,359.03	12,359.03	12,359.03	12,359.03	19,600	15,906.86	16,533.32	16,533.32	16,533.32	16,533.32
14,700	12,328.43	12,442.51	12,442.51	12,442.51	12,442.51	19,700	15,979.89	16,616.80	16,616.80	16,616.80	16,616.80
14,800	12,401.46	12,526.00	12,526.00	12,526.00	12,526.00	19,800	16,052.92	16,700.29	16,700.29	16,700.29	16,700.29
14,900	12,474.49	12,609.48	12,609.48	12,609.48	12,609.48	19,900	16,125.95	16,783.77	16,783.77	16,783.77	16,783.77
15,000	12,547.52	12,692.97	12,692.97	12,692.97	12,692.97	20,000	16,198.98	16,867.26	16,867.26	16,867.26	16,867.26

Income replacement indemnity or indemnity payable under the Workers' Compensation Act for the year 2017						Income replacement indemnity or indemnity payable under the Workers' Compensation Act for the year 2017					
(90 % of weighted net income for 2017)						(90 % of weighted net income for 2017)					
Annual gross income	Single Worker with 2 dependents of full age					Annual gross income	Single Worker with 2 dependents of full age				
	Number of minor dependents						Number of minor dependents				
	0	1	2	3	4 or more		0	1	2	3	4 or more
20,100	16,272.01	16,950.75	16,950.75	16,950.75	16,950.75	25,100	19,829.33	20,726.70	20,726.70	20,726.70	20,726.70
20,200	16,345.04	17,034.23	17,034.23	17,034.23	17,034.23	25,200	19,887.96	20,795.78	20,795.78	20,795.78	20,795.78
20,300	16,418.07	17,117.72	17,117.72	17,117.72	17,117.72	25,300	19,946.59	20,864.87	20,864.87	20,864.87	20,864.87
20,400	16,491.10	17,201.20	17,201.20	17,201.20	17,201.20	25,400	20,005.22	20,933.95	20,933.95	20,933.95	20,933.95
20,500	16,564.13	17,284.69	17,284.69	17,284.69	17,284.69	25,500	20,063.85	21,003.04	21,003.04	21,003.04	21,003.04
20,600	16,637.16	17,368.17	17,368.17	17,368.17	17,368.17	25,600	20,122.48	21,072.12	21,072.12	21,072.12	21,072.12
20,700	16,710.19	17,451.66	17,451.66	17,451.66	17,451.66	25,700	20,181.11	21,141.21	21,141.21	21,141.21	21,141.21
20,800	16,783.21	17,535.15	17,535.15	17,535.15	17,535.15	25,800	20,239.73	21,210.30	21,210.30	21,210.30	21,210.30
20,900	16,856.24	17,618.63	17,618.63	17,618.63	17,618.63	25,900	20,298.36	21,279.38	21,279.38	21,279.38	21,279.38
21,000	16,929.27	17,702.12	17,702.12	17,702.12	17,702.12	26,000	20,356.99	21,348.47	21,348.47	21,348.47	21,348.47
21,100	17,002.30	17,785.60	17,785.60	17,785.60	17,785.60	26,100	20,415.62	21,417.55	21,417.55	21,417.55	21,417.55
21,200	17,075.33	17,869.09	17,869.09	17,869.09	17,869.09	26,200	20,474.25	21,481.61	21,481.61	21,481.61	21,481.61
21,300	17,148.36	17,952.58	17,952.58	17,952.58	17,952.58	26,300	20,532.88	21,540.24	21,540.24	21,540.24	21,540.24
21,400	17,221.39	18,036.06	18,036.06	18,036.06	18,036.06	26,400	20,591.51	21,598.87	21,598.87	21,598.87	21,598.87
21,500	17,294.42	18,119.55	18,119.55	18,119.55	18,119.55	26,500	20,650.14	21,657.49	21,657.49	21,657.49	21,657.49
21,600	17,367.45	18,203.03	18,203.03	18,203.03	18,203.03	26,600	20,708.77	21,716.12	21,716.12	21,716.12	21,716.12
21,700	17,440.48	18,286.52	18,286.52	18,286.52	18,286.52	26,700	20,767.40	21,774.75	21,774.75	21,774.75	21,774.75
21,800	17,513.51	18,370.00	18,370.00	18,370.00	18,370.00	26,800	20,826.03	21,833.38	21,833.38	21,833.38	21,833.38
21,900	17,586.54	18,453.49	18,453.49	18,453.49	18,453.49	26,900	20,884.66	21,892.01	21,892.01	21,892.01	21,892.01
22,000	17,659.57	18,536.98	18,536.98	18,536.98	18,536.98	27,000	20,943.29	21,950.64	21,950.64	21,950.64	21,950.64
22,100	17,732.59	18,620.46	18,620.46	18,620.46	18,620.46	27,100	21,001.91	22,009.27	22,009.27	22,009.27	22,009.27
22,200	17,805.62	18,703.95	18,703.95	18,703.95	18,703.95	27,200	21,060.54	22,067.90	22,067.90	22,067.90	22,067.90
22,300	17,878.65	18,787.43	18,787.43	18,787.43	18,787.43	27,300	21,119.17	22,126.53	22,126.53	22,126.53	22,126.53
22,400	17,951.68	18,861.38	18,861.38	18,861.38	18,861.38	27,400	21,177.80	22,185.16	22,185.16	22,185.16	22,185.16
22,500	18,024.71	18,930.47	18,930.47	18,930.47	18,930.47	27,500	21,236.43	22,243.79	22,243.79	22,243.79	22,243.79
22,600	18,097.74	18,999.55	18,999.55	18,999.55	18,999.55	27,600	21,295.06	22,302.42	22,302.42	22,302.42	22,302.42
22,700	18,170.77	19,068.64	19,068.64	19,068.64	19,068.64	27,700	21,353.69	22,361.05	22,361.05	22,361.05	22,361.05
22,800	18,243.80	19,137.72	19,137.72	19,137.72	19,137.72	27,800	21,412.32	22,419.67	22,419.67	22,419.67	22,419.67
22,900	18,316.83	19,206.81	19,206.81	19,206.81	19,206.81	27,900	21,470.95	22,478.30	22,478.30	22,478.30	22,478.30
23,000	18,389.86	19,275.89	19,275.89	19,275.89	19,275.89	28,000	21,529.58	22,536.93	22,536.93	22,536.93	22,536.93
23,100	18,462.89	19,344.98	19,344.98	19,344.98	19,344.98	28,100	21,588.21	22,595.56	22,595.56	22,595.56	22,595.56
23,200	18,535.92	19,414.07	19,414.07	19,414.07	19,414.07	28,200	21,646.84	22,654.19	22,654.19	22,654.19	22,654.19
23,300	18,608.94	19,483.15	19,483.15	19,483.15	19,483.15	28,300	21,705.47	22,712.82	22,712.82	22,712.82	22,712.82
23,400	18,681.97	19,552.24	19,552.24	19,552.24	19,552.24	28,400	21,764.09	22,771.45	22,771.45	22,771.45	22,771.45
23,500	18,755.00	19,621.32	19,621.32	19,621.32	19,621.32	28,500	21,822.72	22,830.08	22,830.08	22,830.08	22,830.08
23,600	18,828.03	19,690.41	19,690.41	19,690.41	19,690.41	28,600	21,881.35	22,888.71	22,888.71	22,888.71	22,888.71
23,700	18,901.06	19,759.49	19,759.49	19,759.49	19,759.49	28,700	21,939.98	22,947.34	22,947.34	22,947.34	22,947.34
23,800	18,974.09	19,828.58	19,828.58	19,828.58	19,828.58	28,800	21,998.61	23,005.97	23,005.97	23,005.97	23,005.97
23,900	19,047.12	19,897.67	19,897.67	19,897.67	19,897.67	28,900	22,057.24	23,064.60	23,064.60	23,064.60	23,064.60
24,000	19,120.15	19,966.75	19,966.75	19,966.75	19,966.75	29,000	22,115.87	23,123.22	23,123.22	23,123.22	23,123.22
24,100	19,193.18	20,035.84	20,035.84	20,035.84	20,035.84	29,100	22,174.50	23,181.85	23,181.85	23,181.85	23,181.85
24,200	19,266.21	20,104.92	20,104.92	20,104.92	20,104.92	29,200	22,233.13	23,240.48	23,240.48	23,240.48	23,240.48
24,300	19,339.24	20,174.01	20,174.01	20,174.01	20,174.01	29,300	22,291.76	23,299.11	23,299.11	23,299.11	23,299.11
24,400	19,412.27	20,243.10	20,243.10	20,243.10	20,243.10	29,400	22,350.39	23,357.74	23,357.74	23,357.74	23,357.74
24,500	19,477.56	20,312.18	20,312.18	20,312.18	20,312.18	29,500	22,409.02	23,416.37	23,416.37	23,416.37	23,416.37
24,600	19,536.18	20,381.27	20,381.27	20,381.27	20,381.27	29,600	22,467.64	23,475.00	23,475.00	23,475.00	23,475.00
24,700	19,594.81	20,450.35	20,450.35	20,450.35	20,450.35	29,700	22,526.27	23,533.63	23,533.63	23,533.63	23,533.63
24,800	19,653.44	20,519.44	20,519.44	20,519.44	20,519.44	29,800	22,584.90	23,592.26	23,592.26	23,592.26	23,592.26
24,900	19,712.07	20,588.52	20,588.52	20,588.52	20,588.52	29,900	22,643.53	23,650.89	23,650.89	23,650.89	23,650.89
25,000	19,770.70	20,657.61	20,657.61	20,657.61	20,657.61	30,000	22,702.16	23,709.52	23,709.52	23,709.52	23,709.52

Income replacement indemnity or indemnity payable under the Workers' Compensation Act for the year 2017 (90 % of weighted net income for 2017)						Income replacement indemnity or indemnity payable under the Workers' Compensation Act for the year 2017 (90 % of weighted net income for 2017)					
Annual gross income	Single Worker with 2 dependents of full age Number of minor dependents					Annual gross income	Single Worker with 2 dependents of full age Number of minor dependents				
	0	1	2	3	4 or more		0	1	2	3	4 or more
	30,100	22,760.79	23,768.15	23,768.15	23,768.15		23,768.15	35,100	25,689.01	26,696.37	26,696.37
30,200	22,819.42	23,826.78	23,826.78	23,826.78	23,826.78	35,200	25,744.94	26,752.30	26,752.30	26,752.30	26,752.30
30,300	22,878.05	23,885.40	23,885.40	23,885.40	23,885.40	35,300	25,800.87	26,808.22	26,808.22	26,808.22	26,808.22
30,400	22,936.68	23,944.03	23,944.03	23,944.03	23,944.03	35,400	25,856.80	26,864.15	26,864.15	26,864.15	26,864.15
30,500	22,995.31	24,002.66	24,002.66	24,002.66	24,002.66	35,500	25,912.73	26,920.08	26,920.08	26,920.08	26,920.08
30,600	23,053.94	24,061.29	24,061.29	24,061.29	24,061.29	35,600	25,968.66	26,976.01	26,976.01	26,976.01	26,976.01
30,700	23,112.57	24,119.92	24,119.92	24,119.92	24,119.92	35,700	26,024.59	27,031.94	27,031.94	27,031.94	27,031.94
30,800	23,171.20	24,178.55	24,178.55	24,178.55	24,178.55	35,800	26,080.52	27,087.87	27,087.87	27,087.87	27,087.87
30,900	23,229.82	24,237.18	24,237.18	24,237.18	24,237.18	35,900	26,136.44	27,143.80	27,143.80	27,143.80	27,143.80
31,000	23,288.45	24,295.81	24,295.81	24,295.81	24,295.81	36,000	26,192.37	27,199.73	27,199.73	27,199.73	27,199.73
31,100	23,347.08	24,354.44	24,354.44	24,354.44	24,354.44	36,100	26,248.30	27,255.66	27,255.66	27,255.66	27,255.66
31,200	23,405.71	24,413.07	24,413.07	24,413.07	24,413.07	36,200	26,304.23	27,311.59	27,311.59	27,311.59	27,311.59
31,300	23,464.34	24,471.70	24,471.70	24,471.70	24,471.70	36,300	26,360.16	27,367.52	27,367.52	27,367.52	27,367.52
31,400	23,522.97	24,530.33	24,530.33	24,530.33	24,530.33	36,400	26,416.09	27,423.45	27,423.45	27,423.45	27,423.45
31,500	23,581.60	24,588.95	24,588.95	24,588.95	24,588.95	36,500	26,472.02	27,479.38	27,479.38	27,479.38	27,479.38
31,600	23,640.23	24,647.58	24,647.58	24,647.58	24,647.58	36,600	26,527.95	27,535.30	27,535.30	27,535.30	27,535.30
31,700	23,698.86	24,706.21	24,706.21	24,706.21	24,706.21	36,700	26,583.88	27,591.23	27,591.23	27,591.23	27,591.23
31,800	23,757.49	24,764.84	24,764.84	24,764.84	24,764.84	36,800	26,639.81	27,647.16	27,647.16	27,647.16	27,647.16
31,900	23,816.12	24,823.47	24,823.47	24,823.47	24,823.47	36,900	26,695.74	27,703.09	27,703.09	27,703.09	27,703.09
32,000	23,874.75	24,882.10	24,882.10	24,882.10	24,882.10	37,000	26,751.67	27,759.02	27,759.02	27,759.02	27,759.02
32,100	23,933.37	24,940.73	24,940.73	24,940.73	24,940.73	37,100	26,807.59	27,814.95	27,814.95	27,814.95	27,814.95
32,200	23,992.00	24,999.36	24,999.36	24,999.36	24,999.36	37,200	26,863.52	27,870.88	27,870.88	27,870.88	27,870.88
32,300	24,050.63	25,057.99	25,057.99	25,057.99	25,057.99	37,300	26,919.45	27,926.81	27,926.81	27,926.81	27,926.81
32,400	24,109.26	25,116.62	25,116.62	25,116.62	25,116.62	37,400	26,975.38	27,982.74	27,982.74	27,982.74	27,982.74
32,500	24,167.89	25,175.25	25,175.25	25,175.25	25,175.25	37,500	27,031.31	28,038.67	28,038.67	28,038.67	28,038.67
32,600	24,226.52	25,233.88	25,233.88	25,233.88	25,233.88	37,600	27,087.24	28,094.60	28,094.60	28,094.60	28,094.60
32,700	24,285.15	25,292.51	25,292.51	25,292.51	25,292.51	37,700	27,143.17	28,150.53	28,150.53	28,150.53	28,150.53
32,800	24,343.78	25,351.13	25,351.13	25,351.13	25,351.13	37,800	27,199.10	28,206.45	28,206.45	28,206.45	28,206.45
32,900	24,402.41	25,409.76	25,409.76	25,409.76	25,409.76	37,900	27,255.03	28,262.38	28,262.38	28,262.38	28,262.38
33,000	24,461.04	25,468.39	25,468.39	25,468.39	25,468.39	38,000	27,310.96	28,318.31	28,318.31	28,318.31	28,318.31
33,100	24,519.67	25,527.02	25,527.02	25,527.02	25,527.02	38,100	27,366.89	28,374.24	28,374.24	28,374.24	28,374.24
33,200	24,578.30	25,585.65	25,585.65	25,585.65	25,585.65	38,200	27,422.82	28,430.17	28,430.17	28,430.17	28,430.17
33,300	24,636.93	25,644.28	25,644.28	25,644.28	25,644.28	38,300	27,478.75	28,486.10	28,486.10	28,486.10	28,486.10
33,400	24,695.55	25,702.91	25,702.91	25,702.91	25,702.91	38,400	27,534.67	28,542.03	28,542.03	28,542.03	28,542.03
33,500	24,754.18	25,761.54	25,761.54	25,761.54	25,761.54	38,500	27,590.60	28,597.96	28,597.96	28,597.96	28,597.96
33,600	24,812.81	25,820.17	25,820.17	25,820.17	25,820.17	38,600	27,646.53	28,653.89	28,653.89	28,653.89	28,653.89
33,700	24,871.44	25,878.80	25,878.80	25,878.80	25,878.80	38,700	27,702.46	28,709.82	28,709.82	28,709.82	28,709.82
33,800	24,930.07	25,937.43	25,937.43	25,937.43	25,937.43	38,800	27,758.39	28,765.75	28,765.75	28,765.75	28,765.75
33,900	24,988.70	25,996.06	25,996.06	25,996.06	25,996.06	38,900	27,814.32	28,821.68	28,821.68	28,821.68	28,821.68
34,000	25,047.33	26,054.68	26,054.68	26,054.68	26,054.68	39,000	27,870.25	28,877.61	28,877.61	28,877.61	28,877.61
34,100	25,105.96	26,113.31	26,113.31	26,113.31	26,113.31	39,100	27,926.18	28,933.53	28,933.53	28,933.53	28,933.53
34,200	25,164.59	26,171.94	26,171.94	26,171.94	26,171.94	39,200	27,982.11	28,989.46	28,989.46	28,989.46	28,989.46
34,300	25,223.22	26,230.57	26,230.57	26,230.57	26,230.57	39,300	28,038.04	29,045.39	29,045.39	29,045.39	29,045.39
34,400	25,281.85	26,289.20	26,289.20	26,289.20	26,289.20	39,400	28,093.97	29,101.32	29,101.32	29,101.32	29,101.32
34,500	25,340.48	26,347.83	26,347.83	26,347.83	26,347.83	39,500	28,149.90	29,157.25	29,157.25	29,157.25	29,157.25
34,600	25,399.10	26,406.46	26,406.46	26,406.46	26,406.46	39,600	28,205.83	29,213.18	29,213.18	29,213.18	29,213.18
34,700	25,457.73	26,465.09	26,465.09	26,465.09	26,465.09	39,700	28,261.75	29,269.11	29,269.11	29,269.11	29,269.11
34,800	25,516.36	26,523.72	26,523.72	26,523.72	26,523.72	39,800	28,317.68	29,325.04	29,325.04	29,325.04	29,325.04
34,900	25,574.99	26,582.35	26,582.35	26,582.35	26,582.35	39,900	28,373.61	29,380.97	29,380.97	29,380.97	29,380.97
35,000	25,633.08	26,640.44	26,640.44	26,640.44	26,640.44	40,000	28,429.54	29,436.90	29,436.90	29,436.90	29,436.90

Income replacement indemnity or indemnity payable under the Workers' Compensation Act for the year 2017 (90 % of weighted net income for 2017)						Income replacement indemnity or indemnity payable under the Workers' Compensation Act for the year 2017 (90 % of weighted net income for 2017)					
Annual gross income	Single Worker with 2 dependents of full age Number of minor dependents					Annual gross income	Single Worker with 2 dependents of full age Number of minor dependents				
	0	1	2	3	4 or more		0	1	2	3	4 or more
	40,100	28,485.47	29,492.83	29,492.83	29,492.83		29,492.83	45,100	31,240.71	32,274.71	32,274.71
40,200	28,541.40	29,548.76	29,548.76	29,548.76	29,548.76	45,200	31,293.04	32,329.74	32,329.74	32,329.74	32,329.74
40,300	28,597.33	29,604.68	29,604.68	29,604.68	29,604.68	45,300	31,345.37	32,384.76	32,384.76	32,384.76	32,384.76
40,400	28,653.26	29,660.61	29,660.61	29,660.61	29,660.61	45,400	31,397.70	32,439.79	32,439.79	32,439.79	32,439.79
40,500	28,709.19	29,716.54	29,716.54	29,716.54	29,716.54	45,500	31,450.03	32,494.82	32,494.82	32,494.82	32,494.82
40,600	28,765.12	29,772.47	29,772.47	29,772.47	29,772.47	45,600	31,502.36	32,549.85	32,549.85	32,549.85	32,549.85
40,700	28,821.05	29,828.40	29,828.40	29,828.40	29,828.40	45,700	31,554.69	32,604.88	32,604.88	32,604.88	32,604.88
40,800	28,876.98	29,884.33	29,884.33	29,884.33	29,884.33	45,800	31,607.02	32,659.91	32,659.91	32,659.91	32,659.91
40,900	28,932.90	29,940.26	29,940.26	29,940.26	29,940.26	45,900	31,659.34	32,714.94	32,714.94	32,714.94	32,714.94
41,000	28,988.83	29,996.19	29,996.19	29,996.19	29,996.19	46,000	31,708.20	32,766.50	32,766.50	32,766.50	32,766.50
41,100	29,044.76	30,052.12	30,052.12	30,052.12	30,052.12	46,100	31,756.40	32,817.39	32,817.39	32,817.39	32,817.39
41,200	29,100.69	30,108.05	30,108.05	30,108.05	30,108.05	46,200	31,804.59	32,868.29	32,868.29	32,868.29	32,868.29
41,300	29,156.62	30,163.98	30,163.98	30,163.98	30,163.98	46,300	31,852.79	32,919.19	32,919.19	32,919.19	32,919.19
41,400	29,212.55	30,219.91	30,219.91	30,219.91	30,219.91	46,400	31,900.99	32,970.08	32,970.08	32,970.08	32,970.08
41,500	29,268.48	30,275.84	30,275.84	30,275.84	30,275.84	46,500	31,949.18	33,020.98	33,020.98	33,020.98	33,020.98
41,600	29,324.41	30,331.76	30,331.76	30,331.76	30,331.76	46,600	31,997.38	33,071.87	33,071.87	33,071.87	33,071.87
41,700	29,380.34	30,387.69	30,387.69	30,387.69	30,387.69	46,700	32,045.57	33,122.77	33,122.77	33,122.77	33,122.77
41,800	29,436.27	30,443.62	30,443.62	30,443.62	30,443.62	46,800	32,093.77	33,173.67	33,173.67	33,173.67	33,173.67
41,900	29,492.20	30,499.55	30,499.55	30,499.55	30,499.55	46,900	32,141.97	33,224.56	33,224.56	33,224.56	33,224.56
42,000	29,548.13	30,555.48	30,555.48	30,555.48	30,555.48	47,000	32,190.16	33,275.46	33,275.46	33,275.46	33,275.46
42,100	29,604.06	30,611.41	30,611.41	30,611.41	30,611.41	47,100	32,238.36	33,326.35	33,326.35	33,326.35	33,326.35
42,200	29,659.98	30,667.34	30,667.34	30,667.34	30,667.34	47,200	32,286.55	33,377.25	33,377.25	33,377.25	33,377.25
42,300	29,715.91	30,723.27	30,723.27	30,723.27	30,723.27	47,300	32,334.75	33,428.14	33,428.14	33,428.14	33,428.14
42,400	29,771.84	30,779.20	30,779.20	30,779.20	30,779.20	47,400	32,382.95	33,479.04	33,479.04	33,479.04	33,479.04
42,500	29,827.77	30,835.13	30,835.13	30,835.13	30,835.13	47,500	32,431.14	33,529.94	33,529.94	33,529.94	33,529.94
42,600	29,883.70	30,891.06	30,891.06	30,891.06	30,891.06	47,600	32,479.34	33,580.83	33,580.83	33,580.83	33,580.83
42,700	29,939.63	30,946.99	30,946.99	30,946.99	30,946.99	47,700	32,527.53	33,631.73	33,631.73	33,631.73	33,631.73
42,800	29,995.56	31,002.91	31,002.91	31,002.91	31,002.91	47,800	32,575.73	33,682.62	33,682.62	33,682.62	33,682.62
42,900	30,051.49	31,058.84	31,058.84	31,058.84	31,058.84	47,900	32,623.93	33,733.52	33,733.52	33,733.52	33,733.52
43,000	30,107.42	31,114.77	31,114.77	31,114.77	31,114.77	48,000	32,672.12	33,784.42	33,784.42	33,784.42	33,784.42
43,100	30,163.35	31,170.70	31,170.70	31,170.70	31,170.70	48,100	32,720.32	33,835.31	33,835.31	33,835.31	33,835.31
43,200	30,219.28	31,226.63	31,226.63	31,226.63	31,226.63	48,200	32,768.51	33,886.21	33,886.21	33,886.21	33,886.21
43,300	30,275.21	31,282.56	31,282.56	31,282.56	31,282.56	48,300	32,816.71	33,937.10	33,937.10	33,937.10	33,937.10
43,400	30,331.13	31,338.49	31,338.49	31,338.49	31,338.49	48,400	32,864.90	33,988.00	33,988.00	33,988.00	33,988.00
43,500	30,387.06	31,394.42	31,394.42	31,394.42	31,394.42	48,500	32,913.10	34,038.90	34,038.90	34,038.90	34,038.90
43,600	30,442.99	31,450.35	31,450.35	31,450.35	31,450.35	48,600	32,961.30	34,089.79	34,089.79	34,089.79	34,089.79
43,700	30,498.92	31,506.28	31,506.28	31,506.28	31,506.28	48,700	33,009.49	34,140.69	34,140.69	34,140.69	34,140.69
43,800	30,554.85	31,562.21	31,562.21	31,562.21	31,562.21	48,800	33,057.69	34,191.58	34,191.58	34,191.58	34,191.58
43,900	30,610.78	31,618.14	31,618.14	31,618.14	31,618.14	48,900	33,105.88	34,242.48	34,242.48	34,242.48	34,242.48
44,000	30,665.09	31,672.45	31,672.45	31,672.45	31,672.45	49,000	33,154.08	34,293.38	34,293.38	34,293.38	34,293.38
44,100	30,717.42	31,724.77	31,724.77	31,724.77	31,724.77	49,100	33,202.28	34,344.27	34,344.27	34,344.27	34,344.27
44,200	30,769.75	31,779.44	31,779.44	31,779.44	31,779.44	49,200	33,250.47	34,395.17	34,395.17	34,395.17	34,395.17
44,300	30,822.08	31,834.47	31,834.47	31,834.47	31,834.47	49,300	33,298.67	34,446.06	34,446.06	34,446.06	34,446.06
44,400	30,874.41	31,889.50	31,889.50	31,889.50	31,889.50	49,400	33,346.86	34,496.96	34,496.96	34,496.96	34,496.96
44,500	30,926.74	31,944.53	31,944.53	31,944.53	31,944.53	49,500	33,395.06	34,547.86	34,547.86	34,547.86	34,547.86
44,600	30,979.07	31,999.56	31,999.56	31,999.56	31,999.56	49,600	33,443.26	34,598.75	34,598.75	34,598.75	34,598.75
44,700	31,031.39	32,054.59	32,054.59	32,054.59	32,054.59	49,700	33,491.45	34,649.65	34,649.65	34,649.65	34,649.65
44,800	31,083.72	32,109.62	32,109.62	32,109.62	32,109.62	49,800	33,539.65	34,700.54	34,700.54	34,700.54	34,700.54
44,900	31,136.05	32,164.65	32,164.65	32,164.65	32,164.65	49,900	33,587.84	34,751.44	34,751.44	34,751.44	34,751.44
45,000	31,188.38	32,219.68	32,219.68	32,219.68	32,219.68	50,000	33,636.04	34,802.34	34,802.34	34,802.34	34,802.34

Income replacement indemnity or indemnity payable under the Workers' Compensation Act for the year 2017 (90 % of weighted net income for 2017)						Income replacement indemnity or indemnity payable under the Workers' Compensation Act for the year 2017 (90 % of weighted net income for 2017)					
Annual gross income	Single Worker with 2 dependents of full age Number of minor dependents					Annual gross income	Single Worker with 2 dependents of full age Number of minor dependents				
	0	1	2	3	4 or more		0	1	2	3	4 or more
	50,100	33,684.24	34,853.23	34,853.23	34,853.23		34,853.23	55,100	36,132.63	37,436.62	37,436.62
50,200	33,732.43	34,904.13	34,904.13	34,904.13	34,904.13	55,200	36,181.84	37,488.53	37,488.53	37,488.53	37,488.53
50,300	33,780.63	34,955.02	34,955.02	34,955.02	34,955.02	55,300	36,231.05	37,540.44	37,540.44	37,540.44	37,540.44
50,400	33,828.82	35,005.92	35,005.92	35,005.92	35,005.92	55,400	36,280.80	37,592.36	37,592.36	37,592.36	37,592.36
50,500	33,877.02	35,056.82	35,056.82	35,056.82	35,056.82	55,500	36,336.96	37,648.52	37,648.52	37,648.52	37,648.52
50,600	33,925.22	35,107.71	35,107.71	35,107.71	35,107.71	55,600	36,393.13	37,704.68	37,704.68	37,704.68	37,704.68
50,700	33,973.41	35,158.61	35,158.61	35,158.61	35,158.61	55,700	36,449.29	37,760.84	37,760.84	37,760.84	37,760.84
50,800	34,021.61	35,209.50	35,209.50	35,209.50	35,209.50	55,800	36,505.45	37,817.01	37,817.01	37,817.01	37,817.01
50,900	34,069.80	35,260.40	35,260.40	35,260.40	35,260.40	55,900	36,561.61	37,873.17	37,873.17	37,873.17	37,873.17
51,000	34,118.00	35,311.30	35,311.30	35,311.30	35,311.30	56,000	36,617.78	37,929.33	37,929.33	37,929.33	37,929.33
51,100	34,166.20	35,362.19	35,362.19	35,362.19	35,362.19	56,100	36,673.94	37,985.50	37,985.50	37,985.50	37,985.50
51,200	34,214.39	35,413.09	35,413.09	35,413.09	35,413.09	56,200	36,730.10	38,041.66	38,041.66	38,041.66	38,041.66
51,300	34,262.59	35,463.98	35,463.98	35,463.98	35,463.98	56,300	36,786.27	38,097.82	38,097.82	38,097.82	38,097.82
51,400	34,311.80	35,515.89	35,515.89	35,515.89	35,515.89	56,400	36,842.43	38,153.98	38,153.98	38,153.98	38,153.98
51,500	34,361.01	35,567.81	35,567.81	35,567.81	35,567.81	56,500	36,898.59	38,210.15	38,210.15	38,210.15	38,210.15
51,600	34,410.22	35,619.72	35,619.72	35,619.72	35,619.72	56,600	36,954.75	38,266.31	38,266.31	38,266.31	38,266.31
51,700	34,459.43	35,671.63	35,671.63	35,671.63	35,671.63	56,700	37,010.92	38,322.47	38,322.47	38,322.47	38,322.47
51,800	34,508.65	35,723.54	35,723.54	35,723.54	35,723.54	56,800	37,067.08	38,378.64	38,378.64	38,378.64	38,378.64
51,900	34,557.86	35,775.45	35,775.45	35,775.45	35,775.45	56,900	37,123.24	38,434.80	38,434.80	38,434.80	38,434.80
52,000	34,607.07	35,827.36	35,827.36	35,827.36	35,827.36	57,000	37,179.41	38,490.96	38,490.96	38,490.96	38,490.96
52,100	34,656.28	35,879.28	35,879.28	35,879.28	35,879.28	57,100	37,235.57	38,547.12	38,547.12	38,547.12	38,547.12
52,200	34,705.49	35,931.19	35,931.19	35,931.19	35,931.19	57,200	37,291.73	38,603.29	38,603.29	38,603.29	38,603.29
52,300	34,754.70	35,983.10	35,983.10	35,983.10	35,983.10	57,300	37,347.89	38,659.45	38,659.45	38,659.45	38,659.45
52,400	34,803.91	36,035.01	36,035.01	36,035.01	36,035.01	57,400	37,404.06	38,715.61	38,715.61	38,715.61	38,715.61
52,500	34,853.13	36,086.92	36,086.92	36,086.92	36,086.92	57,500	37,460.22	38,771.78	38,771.78	38,771.78	38,771.78
52,600	34,902.34	36,138.83	36,138.83	36,138.83	36,138.83	57,600	37,516.38	38,827.94	38,827.94	38,827.94	38,827.94
52,700	34,951.55	36,190.74	36,190.74	36,190.74	36,190.74	57,700	37,572.55	38,884.10	38,884.10	38,884.10	38,884.10
52,800	35,000.76	36,242.66	36,242.66	36,242.66	36,242.66	57,800	37,628.71	38,940.26	38,940.26	38,940.26	38,940.26
52,900	35,049.97	36,294.57	36,294.57	36,294.57	36,294.57	57,900	37,684.87	38,996.43	38,996.43	38,996.43	38,996.43
53,000	35,099.18	36,346.48	36,346.48	36,346.48	36,346.48	58,000	37,741.03	39,052.59	39,052.59	39,052.59	39,052.59
53,100	35,148.40	36,398.39	36,398.39	36,398.39	36,398.39	58,100	37,797.20	39,108.75	39,108.75	39,108.75	39,108.75
53,200	35,197.61	36,450.30	36,450.30	36,450.30	36,450.30	58,200	37,853.36	39,164.92	39,164.92	39,164.92	39,164.92
53,300	35,246.82	36,502.21	36,502.21	36,502.21	36,502.21	58,300	37,909.52	39,221.08	39,221.08	39,221.08	39,221.08
53,400	35,296.03	36,554.13	36,554.13	36,554.13	36,554.13	58,400	37,965.69	39,277.24	39,277.24	39,277.24	39,277.24
53,500	35,345.24	36,606.04	36,606.04	36,606.04	36,606.04	58,500	38,021.85	39,333.40	39,333.40	39,333.40	39,333.40
53,600	35,394.45	36,657.95	36,657.95	36,657.95	36,657.95	58,600	38,078.01	39,389.57	39,389.57	39,389.57	39,389.57
53,700	35,443.66	36,709.86	36,709.86	36,709.86	36,709.86	58,700	38,134.17	39,445.73	39,445.73	39,445.73	39,445.73
53,800	35,492.88	36,761.77	36,761.77	36,761.77	36,761.77	58,800	38,190.34	39,501.89	39,501.89	39,501.89	39,501.89
53,900	35,542.09	36,813.68	36,813.68	36,813.68	36,813.68	58,900	38,246.50	39,558.05	39,558.05	39,558.05	39,558.05
54,000	35,591.30	36,865.59	36,865.59	36,865.59	36,865.59	59,000	38,302.66	39,614.22	39,614.22	39,614.22	39,614.22
54,100	35,640.51	36,917.51	36,917.51	36,917.51	36,917.51	59,100	38,358.83	39,670.38	39,670.38	39,670.38	39,670.38
54,200	35,689.72	36,969.42	36,969.42	36,969.42	36,969.42	59,200	38,414.99	39,726.54	39,726.54	39,726.54	39,726.54
54,300	35,738.93	37,021.33	37,021.33	37,021.33	37,021.33	59,300	38,471.15	39,782.71	39,782.71	39,782.71	39,782.71
54,400	35,788.15	37,073.24	37,073.24	37,073.24	37,073.24	59,400	38,527.31	39,838.87	39,838.87	39,838.87	39,838.87
54,500	35,837.36	37,125.15	37,125.15	37,125.15	37,125.15	59,500	38,583.48	39,895.03	39,895.03	39,895.03	39,895.03
54,600	35,886.57	37,177.06	37,177.06	37,177.06	37,177.06	59,600	38,639.64	39,951.19	39,951.19	39,951.19	39,951.19
54,700	35,935.78	37,228.98	37,228.98	37,228.98	37,228.98	59,700	38,695.80	40,007.36	40,007.36	40,007.36	40,007.36
54,800	35,984.99	37,280.89	37,280.89	37,280.89	37,280.89	59,800	38,751.96	40,063.52	40,063.52	40,063.52	40,063.52
54,900	36,034.20	37,332.80	37,332.80	37,332.80	37,332.80	59,900	38,808.13	40,119.68	40,119.68	40,119.68	40,119.68
55,000	36,083.41	37,384.71	37,384.71	37,384.71	37,384.71	60,000	38,864.29	40,175.85	40,175.85	40,175.85	40,175.85

Income replacement indemnity or indemnity payable under the Workers' Compensation Act for the year 2017 (90 % of weighted net income for 2017)						Income replacement indemnity or indemnity payable under the Workers' Compensation Act for the year 2017 (90 % of weighted net income for 2017)					
Annual gross income	Single Worker with 2 dependents of full age Number of minor dependents					Annual gross income	Single Worker with 2 dependents of full age Number of minor dependents				
	0	1	2	3	4 or more		0	1	2	3	4 or more
	60,100	38,920.45	40,232.01	40,232.01	40,232.01		40,232.01	65,100	41,728.59	43,040.15	43,040.15
60,200	38,976.62	40,288.17	40,288.17	40,288.17	40,288.17	65,200	41,784.76	43,096.31	43,096.31	43,096.31	43,096.31
60,300	39,032.78	40,344.33	40,344.33	40,344.33	40,344.33	65,300	41,840.92	43,152.48	43,152.48	43,152.48	43,152.48
60,400	39,088.94	40,400.50	40,400.50	40,400.50	40,400.50	65,400	41,897.08	43,208.64	43,208.64	43,208.64	43,208.64
60,500	39,145.10	40,456.66	40,456.66	40,456.66	40,456.66	65,500	41,953.25	43,264.80	43,264.80	43,264.80	43,264.80
60,600	39,201.27	40,512.82	40,512.82	40,512.82	40,512.82	65,600	42,009.41	43,320.96	43,320.96	43,320.96	43,320.96
60,700	39,257.43	40,568.99	40,568.99	40,568.99	40,568.99	65,700	42,065.57	43,377.13	43,377.13	43,377.13	43,377.13
60,800	39,313.59	40,625.15	40,625.15	40,625.15	40,625.15	65,800	42,121.73	43,433.29	43,433.29	43,433.29	43,433.29
60,900	39,369.76	40,681.31	40,681.31	40,681.31	40,681.31	65,900	42,177.90	43,489.45	43,489.45	43,489.45	43,489.45
61,000	39,425.92	40,737.47	40,737.47	40,737.47	40,737.47	66,000	42,234.06	43,545.62	43,545.62	43,545.62	43,545.62
61,100	39,482.08	40,793.64	40,793.64	40,793.64	40,793.64	66,100	42,290.22	43,601.78	43,601.78	43,601.78	43,601.78
61,200	39,538.24	40,849.80	40,849.80	40,849.80	40,849.80	66,200	42,346.39	43,657.94	43,657.94	43,657.94	43,657.94
61,300	39,594.41	40,905.96	40,905.96	40,905.96	40,905.96	66,300	42,402.55	43,714.10	43,714.10	43,714.10	43,714.10
61,400	39,650.57	40,962.13	40,962.13	40,962.13	40,962.13	66,400	42,458.71	43,770.27	43,770.27	43,770.27	43,770.27
61,500	39,706.73	41,018.29	41,018.29	41,018.29	41,018.29	66,500	42,514.87	43,826.43	43,826.43	43,826.43	43,826.43
61,600	39,762.90	41,074.45	41,074.45	41,074.45	41,074.45	66,600	42,571.04	43,882.59	43,882.59	43,882.59	43,882.59
61,700	39,819.06	41,130.61	41,130.61	41,130.61	41,130.61	66,700	42,627.20	43,938.76	43,938.76	43,938.76	43,938.76
61,800	39,875.22	41,186.78	41,186.78	41,186.78	41,186.78	66,800	42,683.36	43,994.92	43,994.92	43,994.92	43,994.92
61,900	39,931.38	41,242.94	41,242.94	41,242.94	41,242.94	66,900	42,739.53	44,051.08	44,051.08	44,051.08	44,051.08
62,000	39,987.55	41,299.10	41,299.10	41,299.10	41,299.10	67,000	42,795.69	44,107.24	44,107.24	44,107.24	44,107.24
62,100	40,043.71	41,355.27	41,355.27	41,355.27	41,355.27	67,100	42,851.85	44,163.41	44,163.41	44,163.41	44,163.41
62,200	40,099.87	41,411.43	41,411.43	41,411.43	41,411.43	67,200	42,908.01	44,219.57	44,219.57	44,219.57	44,219.57
62,300	40,156.04	41,467.59	41,467.59	41,467.59	41,467.59	67,300	42,964.18	44,275.73	44,275.73	44,275.73	44,275.73
62,400	40,212.20	41,523.75	41,523.75	41,523.75	41,523.75	67,400	43,020.34	44,331.89	44,331.89	44,331.89	44,331.89
62,500	40,268.36	41,579.92	41,579.92	41,579.92	41,579.92	67,500	43,076.50	44,388.06	44,388.06	44,388.06	44,388.06
62,600	40,324.52	41,636.08	41,636.08	41,636.08	41,636.08	67,600	43,132.67	44,444.22	44,444.22	44,444.22	44,444.22
62,700	40,380.69	41,692.24	41,692.24	41,692.24	41,692.24	67,700	43,188.83	44,500.38	44,500.38	44,500.38	44,500.38
62,800	40,436.85	41,748.41	41,748.41	41,748.41	41,748.41	67,800	43,244.99	44,556.55	44,556.55	44,556.55	44,556.55
62,900	40,493.01	41,804.57	41,804.57	41,804.57	41,804.57	67,900	43,301.15	44,612.71	44,612.71	44,612.71	44,612.71
63,000	40,549.18	41,860.73	41,860.73	41,860.73	41,860.73	68,000	43,357.32	44,668.87	44,668.87	44,668.87	44,668.87
63,100	40,605.34	41,916.89	41,916.89	41,916.89	41,916.89	68,100	43,413.48	44,725.03	44,725.03	44,725.03	44,725.03
63,200	40,661.50	41,973.06	41,973.06	41,973.06	41,973.06	68,200	43,469.64	44,781.20	44,781.20	44,781.20	44,781.20
63,300	40,717.66	42,029.22	42,029.22	42,029.22	42,029.22	68,300	43,525.80	44,837.36	44,837.36	44,837.36	44,837.36
63,400	40,773.83	42,085.38	42,085.38	42,085.38	42,085.38	68,400	43,581.97	44,893.52	44,893.52	44,893.52	44,893.52
63,500	40,829.99	42,141.54	42,141.54	42,141.54	42,141.54	68,500	43,638.13	44,949.69	44,949.69	44,949.69	44,949.69
63,600	40,886.15	42,197.71	42,197.71	42,197.71	42,197.71	68,600	43,694.29	45,005.85	45,005.85	45,005.85	45,005.85
63,700	40,942.32	42,253.87	42,253.87	42,253.87	42,253.87	68,700	43,750.46	45,062.01	45,062.01	45,062.01	45,062.01
63,800	40,998.48	42,310.03	42,310.03	42,310.03	42,310.03	68,800	43,806.62	45,118.17	45,118.17	45,118.17	45,118.17
63,900	41,054.64	42,366.20	42,366.20	42,366.20	42,366.20	68,900	43,862.78	45,174.34	45,174.34	45,174.34	45,174.34
64,000	41,110.80	42,422.36	42,422.36	42,422.36	42,422.36	69,000	43,918.94	45,230.50	45,230.50	45,230.50	45,230.50
64,100	41,166.97	42,478.52	42,478.52	42,478.52	42,478.52	69,100	43,975.11	45,286.66	45,286.66	45,286.66	45,286.66
64,200	41,223.13	42,534.68	42,534.68	42,534.68	42,534.68	69,200	44,031.27	45,342.83	45,342.83	45,342.83	45,342.83
64,300	41,279.29	42,590.85	42,590.85	42,590.85	42,590.85	69,300	44,087.43	45,398.99	45,398.99	45,398.99	45,398.99
64,400	41,335.45	42,647.01	42,647.01	42,647.01	42,647.01	69,400	44,143.60	45,455.15	45,455.15	45,455.15	45,455.15
64,500	41,391.62	42,703.17	42,703.17	42,703.17	42,703.17	69,500	44,199.76	45,511.31	45,511.31	45,511.31	45,511.31
64,600	41,447.78	42,759.34	42,759.34	42,759.34	42,759.34	69,600	44,255.92	45,567.48	45,567.48	45,567.48	45,567.48
64,700	41,503.94	42,815.50	42,815.50	42,815.50	42,815.50	69,700	44,312.08	45,623.64	45,623.64	45,623.64	45,623.64
64,800	41,560.11	42,871.66	42,871.66	42,871.66	42,871.66	69,800	44,368.25	45,679.80	45,679.80	45,679.80	45,679.80
64,900	41,616.27	42,927.82	42,927.82	42,927.82	42,927.82	69,900	44,424.41	45,735.97	45,735.97	45,735.97	45,735.97
65,000	41,672.43	42,983.99	42,983.99	42,983.99	42,983.99	70,000	44,480.57	45,792.13	45,792.13	45,792.13	45,792.13

Income replacement indemnity or indemnity payable under the Workers' Compensation Act for the year 2017 (90 % of weighted net income for 2017) Single						Income replacement indemnity or indemnity payable under the Workers' Compensation Act for the year 2017 (90 % of weighted net income for 2017) Single					
Annual gross income	Worker with 2 dependents of full age Number of minor dependents					Annual gross income	Worker with 3 dependents of full age Number of minor dependents				
	0	1	2	3	4 or more		0	1	2	3	4 or more
70,100	44,536.74	45,848.29	45,848.29	45,848.29	45,848.29	100	88.35	88.35	88.35	88.35	88.35
70,200	44,592.90	45,904.45	45,904.45	45,904.45	45,904.45	200	176.69	176.69	176.69	176.69	176.69
70,300	44,649.06	45,960.62	45,960.62	45,960.62	45,960.62	300	265.04	265.04	265.04	265.04	265.04
70,400	44,705.22	46,016.78	46,016.78	46,016.78	46,016.78	400	353.38	353.38	353.38	353.38	353.38
70,500	44,761.39	46,072.94	46,072.94	46,072.94	46,072.94	500	441.73	441.73	441.73	441.73	441.73
70,600	44,817.55	46,129.11	46,129.11	46,129.11	46,129.11	600	530.07	530.07	530.07	530.07	530.07
70,700	44,873.71	46,185.27	46,185.27	46,185.27	46,185.27	700	618.42	618.42	618.42	618.42	618.42
70,800	44,929.88	46,241.43	46,241.43	46,241.43	46,241.43	800	706.77	706.77	706.77	706.77	706.77
70,900	44,986.04	46,297.59	46,297.59	46,297.59	46,297.59	900	795.11	795.11	795.11	795.11	795.11
71,000	45,042.20	46,353.76	46,353.76	46,353.76	46,353.76	1,000	883.46	883.46	883.46	883.46	883.46
71,100	45,098.36	46,409.92	46,409.92	46,409.92	46,409.92	1,100	971.80	971.80	971.80	971.80	971.80
71,200	45,154.53	46,466.08	46,466.08	46,466.08	46,466.08	1,200	1,060.15	1,060.15	1,060.15	1,060.15	1,060.15
71,300	45,210.69	46,522.24	46,522.24	46,522.24	46,522.24	1,300	1,148.50	1,148.50	1,148.50	1,148.50	1,148.50
71,400	45,266.85	46,578.41	46,578.41	46,578.41	46,578.41	1,400	1,236.84	1,236.84	1,236.84	1,236.84	1,236.84
71,500	45,323.02	46,634.57	46,634.57	46,634.57	46,634.57	1,500	1,325.19	1,325.19	1,325.19	1,325.19	1,325.19
71,600	45,379.18	46,690.73	46,690.73	46,690.73	46,690.73	1,600	1,413.53	1,413.53	1,413.53	1,413.53	1,413.53
71,700	45,435.34	46,746.90	46,746.90	46,746.90	46,746.90	1,700	1,501.88	1,501.88	1,501.88	1,501.88	1,501.88
71,800	45,491.50	46,803.06	46,803.06	46,803.06	46,803.06	1,800	1,590.22	1,590.22	1,590.22	1,590.22	1,590.22
71,900	45,547.67	46,859.22	46,859.22	46,859.22	46,859.22	1,900	1,678.57	1,678.57	1,678.57	1,678.57	1,678.57
72,000	45,603.83	46,915.38	46,915.38	46,915.38	46,915.38	2,000	1,766.92	1,766.92	1,766.92	1,766.92	1,766.92
72,100	45,659.99	46,971.55	46,971.55	46,971.55	46,971.55	2,100	1,855.26	1,855.26	1,855.26	1,855.26	1,855.26
72,200	45,716.16	47,027.71	47,027.71	47,027.71	47,027.71	2,200	1,943.61	1,943.61	1,943.61	1,943.61	1,943.61
72,300	45,772.32	47,083.87	47,083.87	47,083.87	47,083.87	2,300	2,031.95	2,031.95	2,031.95	2,031.95	2,031.95
72,400	45,828.48	47,140.04	47,140.04	47,140.04	47,140.04	2,400	2,120.30	2,120.30	2,120.30	2,120.30	2,120.30
72,500	45,884.64	47,196.20	47,196.20	47,196.20	47,196.20	2,500	2,208.65	2,208.65	2,208.65	2,208.65	2,208.65
						2,600	2,296.99	2,296.99	2,296.99	2,296.99	2,296.99
						2,700	2,385.34	2,385.34	2,385.34	2,385.34	2,385.34
						2,800	2,473.68	2,473.68	2,473.68	2,473.68	2,473.68
						2,900	2,562.03	2,562.03	2,562.03	2,562.03	2,562.03
						3,000	2,650.37	2,650.37	2,650.37	2,650.37	2,650.37
						3,100	2,738.72	2,738.72	2,738.72	2,738.72	2,738.72
						3,200	2,827.07	2,827.07	2,827.07	2,827.07	2,827.07
						3,300	2,915.41	2,915.41	2,915.41	2,915.41	2,915.41
						3,400	3,003.76	3,003.76	3,003.76	3,003.76	3,003.76
						3,500	3,092.10	3,092.10	3,092.10	3,092.10	3,092.10
						3,600	3,175.59	3,175.59	3,175.59	3,175.59	3,175.59
						3,700	3,259.07	3,259.07	3,259.07	3,259.07	3,259.07
						3,800	3,342.56	3,342.56	3,342.56	3,342.56	3,342.56
						3,900	3,426.05	3,426.05	3,426.05	3,426.05	3,426.05
						4,000	3,509.53	3,509.53	3,509.53	3,509.53	3,509.53
						4,100	3,593.02	3,593.02	3,593.02	3,593.02	3,593.02
						4,200	3,676.50	3,676.50	3,676.50	3,676.50	3,676.50
						4,300	3,759.99	3,759.99	3,759.99	3,759.99	3,759.99
						4,400	3,843.48	3,843.48	3,843.48	3,843.48	3,843.48
						4,500	3,926.96	3,926.96	3,926.96	3,926.96	3,926.96
						4,600	4,010.45	4,010.45	4,010.45	4,010.45	4,010.45
						4,700	4,093.93	4,093.93	4,093.93	4,093.93	4,093.93
						4,800	4,177.42	4,177.42	4,177.42	4,177.42	4,177.42
						4,900	4,260.90	4,260.90	4,260.90	4,260.90	4,260.90
						5,000	4,344.39	4,344.39	4,344.39	4,344.39	4,344.39

Income replacement indemnity or indemnity payable under the Workers' Compensation Act for the year 2017 (90 % of weighted net income for 2017)						Income replacement indemnity or indemnity payable under the Workers' Compensation Act for the year 2017 (90 % of weighted net income for 2017)					
Annual gross income	Single Worker with 3 dependents of full age					Annual gross income	Single Worker with 3 dependents of full age				
	Number of minor dependents						Number of minor dependents				
	0	1	2	3	4 or more		0	1	2	3	4 or more
5,100	4,427.88	4,427.88	4,427.88	4,427.88	4,427.88	10,100	8,602.17	8,602.17	8,602.17	8,602.17	8,602.17
5,200	4,511.36	4,511.36	4,511.36	4,511.36	4,511.36	10,200	8,685.65	8,685.65	8,685.65	8,685.65	8,685.65
5,300	4,594.85	4,594.85	4,594.85	4,594.85	4,594.85	10,300	8,769.14	8,769.14	8,769.14	8,769.14	8,769.14
5,400	4,678.33	4,678.33	4,678.33	4,678.33	4,678.33	10,400	8,852.62	8,852.62	8,852.62	8,852.62	8,852.62
5,500	4,761.82	4,761.82	4,761.82	4,761.82	4,761.82	10,500	8,936.11	8,936.11	8,936.11	8,936.11	8,936.11
5,600	4,845.30	4,845.30	4,845.30	4,845.30	4,845.30	10,600	9,019.59	9,019.59	9,019.59	9,019.59	9,019.59
5,700	4,928.79	4,928.79	4,928.79	4,928.79	4,928.79	10,700	9,103.08	9,103.08	9,103.08	9,103.08	9,103.08
5,800	5,012.28	5,012.28	5,012.28	5,012.28	5,012.28	10,800	9,186.57	9,186.57	9,186.57	9,186.57	9,186.57
5,900	5,095.76	5,095.76	5,095.76	5,095.76	5,095.76	10,900	9,270.05	9,270.05	9,270.05	9,270.05	9,270.05
6,000	5,179.25	5,179.25	5,179.25	5,179.25	5,179.25	11,000	9,353.54	9,353.54	9,353.54	9,353.54	9,353.54
6,100	5,262.73	5,262.73	5,262.73	5,262.73	5,262.73	11,100	9,437.02	9,437.02	9,437.02	9,437.02	9,437.02
6,200	5,346.22	5,346.22	5,346.22	5,346.22	5,346.22	11,200	9,520.51	9,520.51	9,520.51	9,520.51	9,520.51
6,300	5,429.71	5,429.71	5,429.71	5,429.71	5,429.71	11,300	9,604.00	9,604.00	9,604.00	9,604.00	9,604.00
6,400	5,513.19	5,513.19	5,513.19	5,513.19	5,513.19	11,400	9,687.48	9,687.48	9,687.48	9,687.48	9,687.48
6,500	5,596.68	5,596.68	5,596.68	5,596.68	5,596.68	11,500	9,770.97	9,770.97	9,770.97	9,770.97	9,770.97
6,600	5,680.16	5,680.16	5,680.16	5,680.16	5,680.16	11,600	9,854.45	9,854.45	9,854.45	9,854.45	9,854.45
6,700	5,763.65	5,763.65	5,763.65	5,763.65	5,763.65	11,700	9,937.94	9,937.94	9,937.94	9,937.94	9,937.94
6,800	5,847.13	5,847.13	5,847.13	5,847.13	5,847.13	11,800	10,021.42	10,021.42	10,021.42	10,021.42	10,021.42
6,900	5,930.62	5,930.62	5,930.62	5,930.62	5,930.62	11,900	10,104.91	10,104.91	10,104.91	10,104.91	10,104.91
7,000	6,014.11	6,014.11	6,014.11	6,014.11	6,014.11	12,000	10,188.40	10,188.40	10,188.40	10,188.40	10,188.40
7,100	6,097.59	6,097.59	6,097.59	6,097.59	6,097.59	12,100	10,271.88	10,271.88	10,271.88	10,271.88	10,271.88
7,200	6,181.08	6,181.08	6,181.08	6,181.08	6,181.08	12,200	10,355.37	10,355.37	10,355.37	10,355.37	10,355.37
7,300	6,264.56	6,264.56	6,264.56	6,264.56	6,264.56	12,300	10,438.85	10,438.85	10,438.85	10,438.85	10,438.85
7,400	6,348.05	6,348.05	6,348.05	6,348.05	6,348.05	12,400	10,522.34	10,522.34	10,522.34	10,522.34	10,522.34
7,500	6,431.54	6,431.54	6,431.54	6,431.54	6,431.54	12,500	10,605.83	10,605.83	10,605.83	10,605.83	10,605.83
7,600	6,515.02	6,515.02	6,515.02	6,515.02	6,515.02	12,600	10,689.31	10,689.31	10,689.31	10,689.31	10,689.31
7,700	6,598.51	6,598.51	6,598.51	6,598.51	6,598.51	12,700	10,772.80	10,772.80	10,772.80	10,772.80	10,772.80
7,800	6,681.99	6,681.99	6,681.99	6,681.99	6,681.99	12,800	10,856.28	10,856.28	10,856.28	10,856.28	10,856.28
7,900	6,765.48	6,765.48	6,765.48	6,765.48	6,765.48	12,900	10,939.77	10,939.77	10,939.77	10,939.77	10,939.77
8,000	6,848.96	6,848.96	6,848.96	6,848.96	6,848.96	13,000	11,023.25	11,023.25	11,023.25	11,023.25	11,023.25
8,100	6,932.45	6,932.45	6,932.45	6,932.45	6,932.45	13,100	11,106.74	11,106.74	11,106.74	11,106.74	11,106.74
8,200	7,015.94	7,015.94	7,015.94	7,015.94	7,015.94	13,200	11,190.23	11,190.23	11,190.23	11,190.23	11,190.23
8,300	7,099.42	7,099.42	7,099.42	7,099.42	7,099.42	13,300	11,273.71	11,273.71	11,273.71	11,273.71	11,273.71
8,400	7,182.91	7,182.91	7,182.91	7,182.91	7,182.91	13,400	11,357.20	11,357.20	11,357.20	11,357.20	11,357.20
8,500	7,266.39	7,266.39	7,266.39	7,266.39	7,266.39	13,500	11,440.68	11,440.68	11,440.68	11,440.68	11,440.68
8,600	7,349.88	7,349.88	7,349.88	7,349.88	7,349.88	13,600	11,524.17	11,524.17	11,524.17	11,524.17	11,524.17
8,700	7,433.36	7,433.36	7,433.36	7,433.36	7,433.36	13,700	11,598.14	11,607.65	11,607.65	11,607.65	11,607.65
8,800	7,516.85	7,516.85	7,516.85	7,516.85	7,516.85	13,800	11,671.17	11,691.14	11,691.14	11,691.14	11,691.14
8,900	7,600.34	7,600.34	7,600.34	7,600.34	7,600.34	13,900	11,744.20	11,774.63	11,774.63	11,774.63	11,774.63
9,000	7,683.82	7,683.82	7,683.82	7,683.82	7,683.82	14,000	11,817.23	11,858.11	11,858.11	11,858.11	11,858.11
9,100	7,767.31	7,767.31	7,767.31	7,767.31	7,767.31	14,100	11,890.26	11,941.60	11,941.60	11,941.60	11,941.60
9,200	7,850.79	7,850.79	7,850.79	7,850.79	7,850.79	14,200	11,963.29	12,025.08	12,025.08	12,025.08	12,025.08
9,300	7,934.28	7,934.28	7,934.28	7,934.28	7,934.28	14,300	12,036.32	12,108.57	12,108.57	12,108.57	12,108.57
9,400	8,017.77	8,017.77	8,017.77	8,017.77	8,017.77	14,400	12,109.35	12,192.06	12,192.06	12,192.06	12,192.06
9,500	8,101.25	8,101.25	8,101.25	8,101.25	8,101.25	14,500	12,182.37	12,275.54	12,275.54	12,275.54	12,275.54
9,600	8,184.74	8,184.74	8,184.74	8,184.74	8,184.74	14,600	12,255.40	12,359.03	12,359.03	12,359.03	12,359.03
9,700	8,268.22	8,268.22	8,268.22	8,268.22	8,268.22	14,700	12,328.43	12,442.51	12,442.51	12,442.51	12,442.51
9,800	8,351.71	8,351.71	8,351.71	8,351.71	8,351.71	14,800	12,401.46	12,526.00	12,526.00	12,526.00	12,526.00
9,900	8,435.19	8,435.19	8,435.19	8,435.19	8,435.19	14,900	12,474.49	12,609.48	12,609.48	12,609.48	12,609.48
10,000	8,518.68	8,518.68	8,518.68	8,518.68	8,518.68	15,000	12,547.52	12,692.97	12,692.97	12,692.97	12,692.97

Income replacement indemnity or indemnity payable under the Workers' Compensation Act for the year 2017						Income replacement indemnity or indemnity payable under the Workers' Compensation Act for the year 2017					
(90 % of weighted net income for 2017)						(90 % of weighted net income for 2017)					
Annual gross income	Single Worker with 3 dependents of full age					Annual gross income	Single Worker with 3 dependents of full age				
	Number of minor dependents						Number of minor dependents				
	0	1	2	3	4 or more		0	1	2	3	4 or more
15,100	12,620.55	12,776.46	12,776.46	12,776.46	12,776.46	20,100	16,272.01	16,950.75	16,950.75	16,950.75	16,950.75
15,200	12,693.58	12,859.94	12,859.94	12,859.94	12,859.94	20,200	16,345.04	17,034.23	17,034.23	17,034.23	17,034.23
15,300	12,766.61	12,943.43	12,943.43	12,943.43	12,943.43	20,300	16,418.07	17,117.72	17,117.72	17,117.72	17,117.72
15,400	12,839.64	13,026.91	13,026.91	13,026.91	13,026.91	20,400	16,491.10	17,201.20	17,201.20	17,201.20	17,201.20
15,500	12,912.67	13,110.40	13,110.40	13,110.40	13,110.40	20,500	16,564.13	17,284.69	17,284.69	17,284.69	17,284.69
15,600	12,985.70	13,193.88	13,193.88	13,193.88	13,193.88	20,600	16,637.16	17,368.17	17,368.17	17,368.17	17,368.17
15,700	13,058.73	13,277.37	13,277.37	13,277.37	13,277.37	20,700	16,710.19	17,451.66	17,451.66	17,451.66	17,451.66
15,800	13,131.75	13,360.86	13,360.86	13,360.86	13,360.86	20,800	16,783.21	17,535.15	17,535.15	17,535.15	17,535.15
15,900	13,204.78	13,444.34	13,444.34	13,444.34	13,444.34	20,900	16,856.24	17,618.63	17,618.63	17,618.63	17,618.63
16,000	13,277.81	13,527.83	13,527.83	13,527.83	13,527.83	21,000	16,929.27	17,702.12	17,702.12	17,702.12	17,702.12
16,100	13,350.84	13,611.31	13,611.31	13,611.31	13,611.31	21,100	17,002.30	17,785.60	17,785.60	17,785.60	17,785.60
16,200	13,423.87	13,694.80	13,694.80	13,694.80	13,694.80	21,200	17,075.33	17,869.09	17,869.09	17,869.09	17,869.09
16,300	13,496.90	13,778.29	13,778.29	13,778.29	13,778.29	21,300	17,148.36	17,952.58	17,952.58	17,952.58	17,952.58
16,400	13,569.93	13,861.77	13,861.77	13,861.77	13,861.77	21,400	17,221.39	18,036.06	18,036.06	18,036.06	18,036.06
16,500	13,642.96	13,945.26	13,945.26	13,945.26	13,945.26	21,500	17,294.42	18,119.55	18,119.55	18,119.55	18,119.55
16,600	13,715.99	14,028.74	14,028.74	14,028.74	14,028.74	21,600	17,367.45	18,203.03	18,203.03	18,203.03	18,203.03
16,700	13,789.02	14,112.23	14,112.23	14,112.23	14,112.23	21,700	17,440.48	18,286.52	18,286.52	18,286.52	18,286.52
16,800	13,862.05	14,195.71	14,195.71	14,195.71	14,195.71	21,800	17,513.51	18,370.00	18,370.00	18,370.00	18,370.00
16,900	13,935.08	14,279.20	14,279.20	14,279.20	14,279.20	21,900	17,586.54	18,453.49	18,453.49	18,453.49	18,453.49
17,000	14,008.11	14,362.69	14,362.69	14,362.69	14,362.69	22,000	17,659.57	18,536.98	18,536.98	18,536.98	18,536.98
17,100	14,081.13	14,446.17	14,446.17	14,446.17	14,446.17	22,100	17,732.59	18,620.46	18,620.46	18,620.46	18,620.46
17,200	14,154.16	14,529.66	14,529.66	14,529.66	14,529.66	22,200	17,805.62	18,703.95	18,703.95	18,703.95	18,703.95
17,300	14,227.19	14,613.14	14,613.14	14,613.14	14,613.14	22,300	17,878.65	18,787.43	18,787.43	18,787.43	18,787.43
17,400	14,300.22	14,696.63	14,696.63	14,696.63	14,696.63	22,400	17,951.68	18,870.92	18,870.92	18,870.92	18,870.92
17,500	14,373.25	14,780.12	14,780.12	14,780.12	14,780.12	22,500	18,024.71	18,954.41	18,954.41	18,954.41	18,954.41
17,600	14,446.28	14,863.60	14,863.60	14,863.60	14,863.60	22,600	18,097.74	19,037.89	19,037.89	19,037.89	19,037.89
17,700	14,519.31	14,947.09	14,947.09	14,947.09	14,947.09	22,700	18,170.77	19,121.38	19,121.38	19,121.38	19,121.38
17,800	14,592.34	15,030.57	15,030.57	15,030.57	15,030.57	22,800	18,243.80	19,204.86	19,204.86	19,204.86	19,204.86
17,900	14,665.37	15,114.06	15,114.06	15,114.06	15,114.06	22,900	18,316.83	19,288.35	19,288.35	19,288.35	19,288.35
18,000	14,738.40	15,197.54	15,197.54	15,197.54	15,197.54	23,000	18,389.86	19,371.83	19,371.83	19,371.83	19,371.83
18,100	14,811.43	15,281.03	15,281.03	15,281.03	15,281.03	23,100	18,462.89	19,455.32	19,455.32	19,455.32	19,455.32
18,200	14,884.46	15,364.52	15,364.52	15,364.52	15,364.52	23,200	18,535.92	19,538.81	19,538.81	19,538.81	19,538.81
18,300	14,957.48	15,448.00	15,448.00	15,448.00	15,448.00	23,300	18,608.94	19,622.29	19,622.29	19,622.29	19,622.29
18,400	15,030.51	15,531.49	15,531.49	15,531.49	15,531.49	23,400	18,681.97	19,705.78	19,705.78	19,705.78	19,705.78
18,500	15,103.54	15,614.97	15,614.97	15,614.97	15,614.97	23,500	18,755.00	19,789.26	19,789.26	19,789.26	19,789.26
18,600	15,176.57	15,698.46	15,698.46	15,698.46	15,698.46	23,600	18,828.03	19,872.75	19,872.75	19,872.75	19,872.75
18,700	15,249.60	15,781.94	15,781.94	15,781.94	15,781.94	23,700	18,901.06	19,956.23	19,956.23	19,956.23	19,956.23
18,800	15,322.63	15,865.43	15,865.43	15,865.43	15,865.43	23,800	18,974.09	20,039.72	20,039.72	20,039.72	20,039.72
18,900	15,395.66	15,948.92	15,948.92	15,948.92	15,948.92	23,900	19,047.12	20,123.21	20,123.21	20,123.21	20,123.21
19,000	15,468.69	16,032.40	16,032.40	16,032.40	16,032.40	24,000	19,120.15	20,206.69	20,206.69	20,206.69	20,206.69
19,100	15,541.72	16,115.89	16,115.89	16,115.89	16,115.89	24,100	19,193.18	20,290.18	20,290.18	20,290.18	20,290.18
19,200	15,614.75	16,199.37	16,199.37	16,199.37	16,199.37	24,200	19,266.21	20,373.66	20,373.66	20,373.66	20,373.66
19,300	15,687.78	16,282.86	16,282.86	16,282.86	16,282.86	24,300	19,339.24	20,457.15	20,457.15	20,457.15	20,457.15
19,400	15,760.81	16,366.35	16,366.35	16,366.35	16,366.35	24,400	19,412.27	20,540.64	20,540.64	20,540.64	20,540.64
19,500	15,833.84	16,449.83	16,449.83	16,449.83	16,449.83	24,500	19,485.30	20,624.12	20,624.12	20,624.12	20,624.12
19,600	15,906.86	16,533.32	16,533.32	16,533.32	16,533.32	24,600	19,558.32	20,707.61	20,707.61	20,707.61	20,707.61
19,700	15,979.89	16,616.80	16,616.80	16,616.80	16,616.80	24,700	19,631.35	20,791.09	20,791.09	20,791.09	20,791.09
19,800	16,052.92	16,700.29	16,700.29	16,700.29	16,700.29	24,800	19,704.38	20,874.24	20,874.24	20,874.24	20,874.24
19,900	16,125.95	16,783.77	16,783.77	16,783.77	16,783.77	24,900	19,777.41	20,941.32	20,941.32	20,941.32	20,941.32
20,000	16,198.98	16,867.26	16,867.26	16,867.26	16,867.26	25,000	19,850.44	21,010.41	21,010.41	21,010.41	21,010.41

Income replacement indemnity or indemnity payable under the Workers' Compensation Act for the year 2017 (90 % of weighted net income for 2017)						Income replacement indemnity or indemnity payable under the Workers' Compensation Act for the year 2017 (90 % of weighted net income for 2017)					
Annual gross income	Single Worker with 3 dependents of full age					Annual gross income	Single Worker with 3 dependents of full age				
	Number of minor dependents						Number of minor dependents				
	0	1	2	3	4 or more		0	1	2	3	4 or more
25,100	19,923.47	21,079.50	21,079.50	21,079.50	21,079.50	30,100	23,113.59	24,120.95	24,120.95	24,120.95	24,120.95
25,200	19,996.50	21,148.58	21,148.58	21,148.58	21,148.58	30,200	23,172.22	24,179.58	24,179.58	24,179.58	24,179.58
25,300	20,069.53	21,217.67	21,217.67	21,217.67	21,217.67	30,300	23,230.85	24,238.20	24,238.20	24,238.20	24,238.20
25,400	20,142.56	21,286.75	21,286.75	21,286.75	21,286.75	30,400	23,289.48	24,296.83	24,296.83	24,296.83	24,296.83
25,500	20,215.59	21,355.84	21,355.84	21,355.84	21,355.84	30,500	23,348.11	24,355.46	24,355.46	24,355.46	24,355.46
25,600	20,288.62	21,424.92	21,424.92	21,424.92	21,424.92	30,600	23,406.74	24,414.09	24,414.09	24,414.09	24,414.09
25,700	20,361.65	21,494.01	21,494.01	21,494.01	21,494.01	30,700	23,465.37	24,472.72	24,472.72	24,472.72	24,472.72
25,800	20,434.67	21,563.10	21,563.10	21,563.10	21,563.10	30,800	23,524.00	24,531.35	24,531.35	24,531.35	24,531.35
25,900	20,507.70	21,632.18	21,632.18	21,632.18	21,632.18	30,900	23,582.62	24,589.98	24,589.98	24,589.98	24,589.98
26,000	20,580.73	21,701.27	21,701.27	21,701.27	21,701.27	31,000	23,641.25	24,648.61	24,648.61	24,648.61	24,648.61
26,100	20,653.76	21,770.35	21,770.35	21,770.35	21,770.35	31,100	23,699.88	24,707.24	24,707.24	24,707.24	24,707.24
26,200	20,726.79	21,834.41	21,834.41	21,834.41	21,834.41	31,200	23,758.51	24,765.87	24,765.87	24,765.87	24,765.87
26,300	20,799.82	21,893.04	21,893.04	21,893.04	21,893.04	31,300	23,817.14	24,824.50	24,824.50	24,824.50	24,824.50
26,400	20,872.85	21,951.67	21,951.67	21,951.67	21,951.67	31,400	23,875.77	24,883.13	24,883.13	24,883.13	24,883.13
26,500	20,945.88	22,010.29	22,010.29	22,010.29	22,010.29	31,500	23,934.40	24,941.75	24,941.75	24,941.75	24,941.75
26,600	21,018.91	22,068.92	22,068.92	22,068.92	22,068.92	31,600	23,993.03	25,000.38	25,000.38	25,000.38	25,000.38
26,700	21,091.94	22,127.55	22,127.55	22,127.55	22,127.55	31,700	24,051.66	25,059.01	25,059.01	25,059.01	25,059.01
26,800	21,164.97	22,186.18	22,186.18	22,186.18	22,186.18	31,800	24,110.29	25,117.64	25,117.64	25,117.64	25,117.64
26,900	21,237.46	22,244.81	22,244.81	22,244.81	22,244.81	31,900	24,168.92	25,176.27	25,176.27	25,176.27	25,176.27
27,000	21,296.09	22,303.44	22,303.44	22,303.44	22,303.44	32,000	24,227.55	25,234.90	25,234.90	25,234.90	25,234.90
27,100	21,354.71	22,362.07	22,362.07	22,362.07	22,362.07	32,100	24,286.17	25,293.53	25,293.53	25,293.53	25,293.53
27,200	21,413.34	22,420.70	22,420.70	22,420.70	22,420.70	32,200	24,344.80	25,352.16	25,352.16	25,352.16	25,352.16
27,300	21,471.97	22,479.33	22,479.33	22,479.33	22,479.33	32,300	24,403.43	25,410.79	25,410.79	25,410.79	25,410.79
27,400	21,530.60	22,537.96	22,537.96	22,537.96	22,537.96	32,400	24,462.06	25,469.42	25,469.42	25,469.42	25,469.42
27,500	21,589.23	22,596.59	22,596.59	22,596.59	22,596.59	32,500	24,520.69	25,528.05	25,528.05	25,528.05	25,528.05
27,600	21,647.86	22,655.22	22,655.22	22,655.22	22,655.22	32,600	24,579.32	25,586.68	25,586.68	25,586.68	25,586.68
27,700	21,706.49	22,713.85	22,713.85	22,713.85	22,713.85	32,700	24,637.95	25,645.31	25,645.31	25,645.31	25,645.31
27,800	21,765.12	22,772.47	22,772.47	22,772.47	22,772.47	32,800	24,696.58	25,703.93	25,703.93	25,703.93	25,703.93
27,900	21,823.75	22,831.10	22,831.10	22,831.10	22,831.10	32,900	24,755.21	25,762.56	25,762.56	25,762.56	25,762.56
28,000	21,882.38	22,889.73	22,889.73	22,889.73	22,889.73	33,000	24,813.84	25,821.19	25,821.19	25,821.19	25,821.19
28,100	21,941.01	22,948.36	22,948.36	22,948.36	22,948.36	33,100	24,872.47	25,879.82	25,879.82	25,879.82	25,879.82
28,200	21,999.64	23,006.99	23,006.99	23,006.99	23,006.99	33,200	24,931.10	25,938.45	25,938.45	25,938.45	25,938.45
28,300	22,058.27	23,065.62	23,065.62	23,065.62	23,065.62	33,300	24,989.73	25,997.08	25,997.08	25,997.08	25,997.08
28,400	22,116.89	23,124.25	23,124.25	23,124.25	23,124.25	33,400	25,048.35	26,055.71	26,055.71	26,055.71	26,055.71
28,500	22,175.52	23,182.88	23,182.88	23,182.88	23,182.88	33,500	25,106.98	26,114.34	26,114.34	26,114.34	26,114.34
28,600	22,234.15	23,241.51	23,241.51	23,241.51	23,241.51	33,600	25,165.61	26,172.97	26,172.97	26,172.97	26,172.97
28,700	22,292.78	23,300.14	23,300.14	23,300.14	23,300.14	33,700	25,224.24	26,231.60	26,231.60	26,231.60	26,231.60
28,800	22,351.41	23,358.77	23,358.77	23,358.77	23,358.77	33,800	25,282.87	26,290.23	26,290.23	26,290.23	26,290.23
28,900	22,410.04	23,417.40	23,417.40	23,417.40	23,417.40	33,900	25,341.50	26,348.86	26,348.86	26,348.86	26,348.86
29,000	22,468.67	23,476.02	23,476.02	23,476.02	23,476.02	34,000	25,400.13	26,407.48	26,407.48	26,407.48	26,407.48
29,100	22,527.30	23,534.65	23,534.65	23,534.65	23,534.65	34,100	25,458.76	26,466.11	26,466.11	26,466.11	26,466.11
29,200	22,585.93	23,593.28	23,593.28	23,593.28	23,593.28	34,200	25,517.39	26,524.74	26,524.74	26,524.74	26,524.74
29,300	22,644.56	23,651.91	23,651.91	23,651.91	23,651.91	34,300	25,576.02	26,583.37	26,583.37	26,583.37	26,583.37
29,400	22,703.19	23,710.54	23,710.54	23,710.54	23,710.54	34,400	25,634.65	26,642.00	26,642.00	26,642.00	26,642.00
29,500	22,761.82	23,769.17	23,769.17	23,769.17	23,769.17	34,500	25,693.28	26,700.63	26,700.63	26,700.63	26,700.63
29,600	22,820.44	23,827.80	23,827.80	23,827.80	23,827.80	34,600	25,751.90	26,759.26	26,759.26	26,759.26	26,759.26
29,700	22,879.07	23,886.43	23,886.43	23,886.43	23,886.43	34,700	25,810.53	26,817.89	26,817.89	26,817.89	26,817.89
29,800	22,937.70	23,945.06	23,945.06	23,945.06	23,945.06	34,800	25,869.16	26,876.52	26,876.52	26,876.52	26,876.52
29,900	22,996.33	24,003.69	24,003.69	24,003.69	24,003.69	34,900	25,927.79	26,935.15	26,935.15	26,935.15	26,935.15
30,000	23,054.96	24,062.32	24,062.32	24,062.32	24,062.32	35,000	25,985.88	26,993.24	26,993.24	26,993.24	26,993.24

Income replacement indemnity or indemnity payable under the Workers' Compensation Act for the year 2017 (90 % of weighted net income for 2017)						Income replacement indemnity or indemnity payable under the Workers' Compensation Act for the year 2017 (90 % of weighted net income for 2017)					
Annual gross income	Single Worker with 3 dependents of full age					Annual gross income	Single Worker with 3 dependents of full age				
	Number of minor dependents						Number of minor dependents				
	0	1	2	3	4 or more		0	1	2	3	4 or more
35,100	26,041.81	27,049.17	27,049.17	27,049.17	27,049.17	40,100	28,838.27	29,845.63	29,845.63	29,845.63	29,845.63
35,200	26,097.74	27,105.10	27,105.10	27,105.10	27,105.10	40,200	28,894.20	29,901.56	29,901.56	29,901.56	29,901.56
35,300	26,153.67	27,161.02	27,161.02	27,161.02	27,161.02	40,300	28,950.13	29,957.48	29,957.48	29,957.48	29,957.48
35,400	26,209.60	27,216.95	27,216.95	27,216.95	27,216.95	40,400	29,006.06	30,013.41	30,013.41	30,013.41	30,013.41
35,500	26,265.53	27,272.88	27,272.88	27,272.88	27,272.88	40,500	29,061.99	30,069.34	30,069.34	30,069.34	30,069.34
35,600	26,321.46	27,328.81	27,328.81	27,328.81	27,328.81	40,600	29,117.92	30,125.27	30,125.27	30,125.27	30,125.27
35,700	26,377.39	27,384.74	27,384.74	27,384.74	27,384.74	40,700	29,173.85	30,181.20	30,181.20	30,181.20	30,181.20
35,800	26,433.32	27,440.67	27,440.67	27,440.67	27,440.67	40,800	29,229.78	30,237.13	30,237.13	30,237.13	30,237.13
35,900	26,489.24	27,496.60	27,496.60	27,496.60	27,496.60	40,900	29,285.70	30,293.06	30,293.06	30,293.06	30,293.06
36,000	26,545.17	27,552.53	27,552.53	27,552.53	27,552.53	41,000	29,341.63	30,348.99	30,348.99	30,348.99	30,348.99
36,100	26,601.10	27,608.46	27,608.46	27,608.46	27,608.46	41,100	29,397.56	30,404.92	30,404.92	30,404.92	30,404.92
36,200	26,657.03	27,664.39	27,664.39	27,664.39	27,664.39	41,200	29,453.49	30,460.85	30,460.85	30,460.85	30,460.85
36,300	26,712.96	27,720.32	27,720.32	27,720.32	27,720.32	41,300	29,509.42	30,516.78	30,516.78	30,516.78	30,516.78
36,400	26,768.89	27,776.25	27,776.25	27,776.25	27,776.25	41,400	29,565.35	30,572.71	30,572.71	30,572.71	30,572.71
36,500	26,824.82	27,832.18	27,832.18	27,832.18	27,832.18	41,500	29,621.28	30,628.64	30,628.64	30,628.64	30,628.64
36,600	26,880.75	27,888.10	27,888.10	27,888.10	27,888.10	41,600	29,677.21	30,684.56	30,684.56	30,684.56	30,684.56
36,700	26,936.68	27,944.03	27,944.03	27,944.03	27,944.03	41,700	29,733.14	30,740.49	30,740.49	30,740.49	30,740.49
36,800	26,992.61	27,999.96	27,999.96	27,999.96	27,999.96	41,800	29,789.07	30,796.42	30,796.42	30,796.42	30,796.42
36,900	27,048.54	28,055.89	28,055.89	28,055.89	28,055.89	41,900	29,845.00	30,852.35	30,852.35	30,852.35	30,852.35
37,000	27,104.47	28,111.82	28,111.82	28,111.82	28,111.82	42,000	29,900.93	30,908.28	30,908.28	30,908.28	30,908.28
37,100	27,160.39	28,167.75	28,167.75	28,167.75	28,167.75	42,100	29,956.86	30,964.21	30,964.21	30,964.21	30,964.21
37,200	27,216.32	28,223.68	28,223.68	28,223.68	28,223.68	42,200	30,012.78	31,020.14	31,020.14	31,020.14	31,020.14
37,300	27,272.25	28,279.61	28,279.61	28,279.61	28,279.61	42,300	30,068.71	31,076.07	31,076.07	31,076.07	31,076.07
37,400	27,328.18	28,335.54	28,335.54	28,335.54	28,335.54	42,400	30,124.64	31,132.00	31,132.00	31,132.00	31,132.00
37,500	27,384.11	28,391.47	28,391.47	28,391.47	28,391.47	42,500	30,180.57	31,187.93	31,187.93	31,187.93	31,187.93
37,600	27,440.04	28,447.40	28,447.40	28,447.40	28,447.40	42,600	30,236.50	31,243.86	31,243.86	31,243.86	31,243.86
37,700	27,495.97	28,503.33	28,503.33	28,503.33	28,503.33	42,700	30,292.43	31,299.79	31,299.79	31,299.79	31,299.79
37,800	27,551.90	28,559.25	28,559.25	28,559.25	28,559.25	42,800	30,348.36	31,355.71	31,355.71	31,355.71	31,355.71
37,900	27,607.83	28,615.18	28,615.18	28,615.18	28,615.18	42,900	30,404.29	31,411.64	31,411.64	31,411.64	31,411.64
38,000	27,663.76	28,671.11	28,671.11	28,671.11	28,671.11	43,000	30,460.22	31,467.57	31,467.57	31,467.57	31,467.57
38,100	27,719.69	28,727.04	28,727.04	28,727.04	28,727.04	43,100	30,516.15	31,523.50	31,523.50	31,523.50	31,523.50
38,200	27,775.62	28,782.97	28,782.97	28,782.97	28,782.97	43,200	30,572.08	31,579.43	31,579.43	31,579.43	31,579.43
38,300	27,831.55	28,838.90	28,838.90	28,838.90	28,838.90	43,300	30,628.01	31,635.36	31,635.36	31,635.36	31,635.36
38,400	27,887.47	28,894.83	28,894.83	28,894.83	28,894.83	43,400	30,683.93	31,691.29	31,691.29	31,691.29	31,691.29
38,500	27,943.40	28,950.76	28,950.76	28,950.76	28,950.76	43,500	30,739.86	31,747.22	31,747.22	31,747.22	31,747.22
38,600	27,999.33	29,006.69	29,006.69	29,006.69	29,006.69	43,600	30,795.79	31,803.15	31,803.15	31,803.15	31,803.15
38,700	28,055.26	29,062.62	29,062.62	29,062.62	29,062.62	43,700	30,851.72	31,859.08	31,859.08	31,859.08	31,859.08
38,800	28,111.19	29,118.55	29,118.55	29,118.55	29,118.55	43,800	30,907.65	31,915.01	31,915.01	31,915.01	31,915.01
38,900	28,167.12	29,174.48	29,174.48	29,174.48	29,174.48	43,900	30,963.58	31,970.94	31,970.94	31,970.94	31,970.94
39,000	28,223.05	29,230.41	29,230.41	29,230.41	29,230.41	44,000	31,017.89	32,025.25	32,025.25	32,025.25	32,025.25
39,100	28,278.98	29,286.33	29,286.33	29,286.33	29,286.33	44,100	31,070.22	32,077.57	32,077.57	32,077.57	32,077.57
39,200	28,334.91	29,342.26	29,342.26	29,342.26	29,342.26	44,200	31,122.55	32,132.24	32,132.24	32,132.24	32,132.24
39,300	28,390.84	29,398.19	29,398.19	29,398.19	29,398.19	44,300	31,174.88	32,187.27	32,187.27	32,187.27	32,187.27
39,400	28,446.77	29,454.12	29,454.12	29,454.12	29,454.12	44,400	31,227.21	32,242.30	32,242.30	32,242.30	32,242.30
39,500	28,502.70	29,510.05	29,510.05	29,510.05	29,510.05	44,500	31,279.54	32,297.33	32,297.33	32,297.33	32,297.33
39,600	28,558.63	29,565.98	29,565.98	29,565.98	29,565.98	44,600	31,331.87	32,352.36	32,352.36	32,352.36	32,352.36
39,700	28,614.55	29,621.91	29,621.91	29,621.91	29,621.91	44,700	31,384.19	32,407.39	32,407.39	32,407.39	32,407.39
39,800	28,670.48	29,677.84	29,677.84	29,677.84	29,677.84	44,800	31,436.52	32,462.42	32,462.42	32,462.42	32,462.42
39,900	28,726.41	29,733.77	29,733.77	29,733.77	29,733.77	44,900	31,488.85	32,517.45	32,517.45	32,517.45	32,517.45
40,000	28,782.34	29,789.70	29,789.70	29,789.70	29,789.70	45,000	31,541.18	32,572.48	32,572.48	32,572.48	32,572.48

Income replacement indemnity or indemnity payable under the Workers' Compensation Act for the year 2017						Income replacement indemnity or indemnity payable under the Workers' Compensation Act for the year 2017					
(90 % of weighted net income for 2017)						(90 % of weighted net income for 2017)					
Annual gross income	Single Worker with 3 dependents of full age					Annual gross income	Single Worker with 3 dependents of full age				
	Number of minor dependents						Number of minor dependents				
	0	1	2	3	4 or more		0	1	2	3	4 or more
45,100	31,593.51	32,627.51	32,627.51	32,627.51	32,627.51	50,100	34,037.04	35,206.03	35,206.03	35,206.03	35,206.03
45,200	31,645.84	32,682.54	32,682.54	32,682.54	32,682.54	50,200	34,085.23	35,256.93	35,256.93	35,256.93	35,256.93
45,300	31,698.17	32,737.56	32,737.56	32,737.56	32,737.56	50,300	34,133.43	35,307.82	35,307.82	35,307.82	35,307.82
45,400	31,750.50	32,792.59	32,792.59	32,792.59	32,792.59	50,400	34,181.62	35,358.72	35,358.72	35,358.72	35,358.72
45,500	31,802.83	32,847.62	32,847.62	32,847.62	32,847.62	50,500	34,229.82	35,409.62	35,409.62	35,409.62	35,409.62
45,600	31,855.16	32,902.65	32,902.65	32,902.65	32,902.65	50,600	34,278.02	35,460.51	35,460.51	35,460.51	35,460.51
45,700	31,907.49	32,957.68	32,957.68	32,957.68	32,957.68	50,700	34,326.21	35,511.41	35,511.41	35,511.41	35,511.41
45,800	31,959.82	33,012.71	33,012.71	33,012.71	33,012.71	50,800	34,374.41	35,562.30	35,562.30	35,562.30	35,562.30
45,900	32,012.14	33,067.74	33,067.74	33,067.74	33,067.74	50,900	34,422.60	35,613.20	35,613.20	35,613.20	35,613.20
46,000	32,061.00	33,119.30	33,119.30	33,119.30	33,119.30	51,000	34,470.80	35,664.10	35,664.10	35,664.10	35,664.10
46,100	32,109.20	33,170.19	33,170.19	33,170.19	33,170.19	51,100	34,519.00	35,714.99	35,714.99	35,714.99	35,714.99
46,200	32,157.39	33,221.09	33,221.09	33,221.09	33,221.09	51,200	34,567.19	35,765.89	35,765.89	35,765.89	35,765.89
46,300	32,205.59	33,271.99	33,271.99	33,271.99	33,271.99	51,300	34,615.39	35,816.78	35,816.78	35,816.78	35,816.78
46,400	32,253.79	33,322.88	33,322.88	33,322.88	33,322.88	51,400	34,664.60	35,868.69	35,868.69	35,868.69	35,868.69
46,500	32,301.98	33,373.78	33,373.78	33,373.78	33,373.78	51,500	34,713.81	35,920.61	35,920.61	35,920.61	35,920.61
46,600	32,350.18	33,424.67	33,424.67	33,424.67	33,424.67	51,600	34,763.02	35,972.52	35,972.52	35,972.52	35,972.52
46,700	32,398.37	33,475.57	33,475.57	33,475.57	33,475.57	51,700	34,812.23	36,024.43	36,024.43	36,024.43	36,024.43
46,800	32,446.57	33,526.47	33,526.47	33,526.47	33,526.47	51,800	34,861.45	36,076.34	36,076.34	36,076.34	36,076.34
46,900	32,494.77	33,577.36	33,577.36	33,577.36	33,577.36	51,900	34,910.66	36,128.25	36,128.25	36,128.25	36,128.25
47,000	32,542.96	33,628.26	33,628.26	33,628.26	33,628.26	52,000	34,959.87	36,180.16	36,180.16	36,180.16	36,180.16
47,100	32,591.16	33,679.15	33,679.15	33,679.15	33,679.15	52,100	35,009.08	36,232.08	36,232.08	36,232.08	36,232.08
47,200	32,639.35	33,730.05	33,730.05	33,730.05	33,730.05	52,200	35,058.29	36,283.99	36,283.99	36,283.99	36,283.99
47,300	32,687.55	33,780.94	33,780.94	33,780.94	33,780.94	52,300	35,107.50	36,335.90	36,335.90	36,335.90	36,335.90
47,400	32,735.75	33,831.84	33,831.84	33,831.84	33,831.84	52,400	35,156.71	36,387.81	36,387.81	36,387.81	36,387.81
47,500	32,783.94	33,882.74	33,882.74	33,882.74	33,882.74	52,500	35,205.93	36,439.72	36,439.72	36,439.72	36,439.72
47,600	32,832.14	33,933.63	33,933.63	33,933.63	33,933.63	52,600	35,255.14	36,491.63	36,491.63	36,491.63	36,491.63
47,700	32,880.33	33,984.53	33,984.53	33,984.53	33,984.53	52,700	35,304.35	36,543.54	36,543.54	36,543.54	36,543.54
47,800	32,928.53	34,035.42	34,035.42	34,035.42	34,035.42	52,800	35,353.56	36,595.46	36,595.46	36,595.46	36,595.46
47,900	32,976.73	34,086.32	34,086.32	34,086.32	34,086.32	52,900	35,402.77	36,647.37	36,647.37	36,647.37	36,647.37
48,000	33,024.92	34,137.22	34,137.22	34,137.22	34,137.22	53,000	35,451.98	36,699.28	36,699.28	36,699.28	36,699.28
48,100	33,073.12	34,188.11	34,188.11	34,188.11	34,188.11	53,100	35,501.20	36,751.19	36,751.19	36,751.19	36,751.19
48,200	33,121.31	34,239.01	34,239.01	34,239.01	34,239.01	53,200	35,550.41	36,803.10	36,803.10	36,803.10	36,803.10
48,300	33,169.51	34,289.90	34,289.90	34,289.90	34,289.90	53,300	35,599.62	36,855.01	36,855.01	36,855.01	36,855.01
48,400	33,217.70	34,340.80	34,340.80	34,340.80	34,340.80	53,400	35,648.83	36,906.93	36,906.93	36,906.93	36,906.93
48,500	33,265.90	34,391.70	34,391.70	34,391.70	34,391.70	53,500	35,698.04	36,958.84	36,958.84	36,958.84	36,958.84
48,600	33,314.10	34,442.59	34,442.59	34,442.59	34,442.59	53,600	35,747.25	37,010.75	37,010.75	37,010.75	37,010.75
48,700	33,362.29	34,493.49	34,493.49	34,493.49	34,493.49	53,700	35,796.46	37,062.66	37,062.66	37,062.66	37,062.66
48,800	33,410.49	34,544.38	34,544.38	34,544.38	34,544.38	53,800	35,845.68	37,114.57	37,114.57	37,114.57	37,114.57
48,900	33,458.68	34,595.28	34,595.28	34,595.28	34,595.28	53,900	35,894.89	37,166.48	37,166.48	37,166.48	37,166.48
49,000	33,506.88	34,646.18	34,646.18	34,646.18	34,646.18	54,000	35,944.10	37,218.39	37,218.39	37,218.39	37,218.39
49,100	33,555.08	34,697.07	34,697.07	34,697.07	34,697.07	54,100	35,993.31	37,270.31	37,270.31	37,270.31	37,270.31
49,200	33,603.27	34,747.97	34,747.97	34,747.97	34,747.97	54,200	36,042.52	37,322.22	37,322.22	37,322.22	37,322.22
49,300	33,651.47	34,798.86	34,798.86	34,798.86	34,798.86	54,300	36,091.73	37,374.13	37,374.13	37,374.13	37,374.13
49,400	33,699.66	34,849.76	34,849.76	34,849.76	34,849.76	54,400	36,140.95	37,426.04	37,426.04	37,426.04	37,426.04
49,500	33,747.86	34,900.66	34,900.66	34,900.66	34,900.66	54,500	36,190.16	37,477.95	37,477.95	37,477.95	37,477.95
49,600	33,796.06	34,951.55	34,951.55	34,951.55	34,951.55	54,600	36,239.37	37,529.86	37,529.86	37,529.86	37,529.86
49,700	33,844.25	35,002.45	35,002.45	35,002.45	35,002.45	54,700	36,288.58	37,581.78	37,581.78	37,581.78	37,581.78
49,800	33,892.45	35,053.34	35,053.34	35,053.34	35,053.34	54,800	36,337.79	37,633.69	37,633.69	37,633.69	37,633.69
49,900	33,940.64	35,104.24	35,104.24	35,104.24	35,104.24	54,900	36,387.00	37,685.60	37,685.60	37,685.60	37,685.60
50,000	33,988.84	35,155.14	35,155.14	35,155.14	35,155.14	55,000	36,436.21	37,737.51	37,737.51	37,737.51	37,737.51

Income replacement indemnity or indemnity payable under the Workers' Compensation Act for the year 2017						Income replacement indemnity or indemnity payable under the Workers' Compensation Act for the year 2017					
(90 % of weighted net income for 2017)						(90 % of weighted net income for 2017)					
Single						Single					
Annual gross income	Worker with 3 dependents of full age					Annual gross income	Worker with 3 dependents of full age				
	Number of minor dependents						Number of minor dependents				
	0	1	2	3	4 or more	0	1	2	3	4 or more	
55,100	36,485.43	37,789.42	37,789.42	37,789.42	37,789.42	60,100	39,273.25	40,584.81	40,584.81	40,584.81	40,584.81
55,200	36,534.64	37,841.33	37,841.33	37,841.33	37,841.33	60,200	39,329.42	40,640.97	40,640.97	40,640.97	40,640.97
55,300	36,583.85	37,893.24	37,893.24	37,893.24	37,893.24	60,300	39,385.58	40,697.13	40,697.13	40,697.13	40,697.13
55,400	36,633.60	37,945.16	37,945.16	37,945.16	37,945.16	60,400	39,441.74	40,753.30	40,753.30	40,753.30	40,753.30
55,500	36,689.76	38,001.32	38,001.32	38,001.32	38,001.32	60,500	39,497.90	40,809.46	40,809.46	40,809.46	40,809.46
55,600	36,745.93	38,057.48	38,057.48	38,057.48	38,057.48	60,600	39,554.07	40,865.62	40,865.62	40,865.62	40,865.62
55,700	36,802.09	38,113.64	38,113.64	38,113.64	38,113.64	60,700	39,610.23	40,921.79	40,921.79	40,921.79	40,921.79
55,800	36,858.25	38,169.81	38,169.81	38,169.81	38,169.81	60,800	39,666.39	40,977.95	40,977.95	40,977.95	40,977.95
55,900	36,914.41	38,225.97	38,225.97	38,225.97	38,225.97	60,900	39,722.56	41,034.11	41,034.11	41,034.11	41,034.11
56,000	36,970.58	38,282.13	38,282.13	38,282.13	38,282.13	61,000	39,778.72	41,090.27	41,090.27	41,090.27	41,090.27
56,100	37,026.74	38,338.30	38,338.30	38,338.30	38,338.30	61,100	39,834.88	41,146.44	41,146.44	41,146.44	41,146.44
56,200	37,082.90	38,394.46	38,394.46	38,394.46	38,394.46	61,200	39,891.04	41,202.60	41,202.60	41,202.60	41,202.60
56,300	37,139.07	38,450.62	38,450.62	38,450.62	38,450.62	61,300	39,947.21	41,258.76	41,258.76	41,258.76	41,258.76
56,400	37,195.23	38,506.78	38,506.78	38,506.78	38,506.78	61,400	40,003.37	41,314.93	41,314.93	41,314.93	41,314.93
56,500	37,251.39	38,562.95	38,562.95	38,562.95	38,562.95	61,500	40,059.53	41,371.09	41,371.09	41,371.09	41,371.09
56,600	37,307.55	38,619.11	38,619.11	38,619.11	38,619.11	61,600	40,115.70	41,427.25	41,427.25	41,427.25	41,427.25
56,700	37,363.72	38,675.27	38,675.27	38,675.27	38,675.27	61,700	40,171.86	41,483.41	41,483.41	41,483.41	41,483.41
56,800	37,419.88	38,731.44	38,731.44	38,731.44	38,731.44	61,800	40,228.02	41,539.58	41,539.58	41,539.58	41,539.58
56,900	37,476.04	38,787.60	38,787.60	38,787.60	38,787.60	61,900	40,284.18	41,595.74	41,595.74	41,595.74	41,595.74
57,000	37,532.21	38,843.76	38,843.76	38,843.76	38,843.76	62,000	40,340.35	41,651.90	41,651.90	41,651.90	41,651.90
57,100	37,588.37	38,899.92	38,899.92	38,899.92	38,899.92	62,100	40,396.51	41,708.07	41,708.07	41,708.07	41,708.07
57,200	37,644.53	38,956.09	38,956.09	38,956.09	38,956.09	62,200	40,452.67	41,764.23	41,764.23	41,764.23	41,764.23
57,300	37,700.69	39,012.25	39,012.25	39,012.25	39,012.25	62,300	40,508.84	41,820.39	41,820.39	41,820.39	41,820.39
57,400	37,756.86	39,068.41	39,068.41	39,068.41	39,068.41	62,400	40,565.00	41,876.55	41,876.55	41,876.55	41,876.55
57,500	37,813.02	39,124.58	39,124.58	39,124.58	39,124.58	62,500	40,621.16	41,932.72	41,932.72	41,932.72	41,932.72
57,600	37,869.18	39,180.74	39,180.74	39,180.74	39,180.74	62,600	40,677.32	41,988.88	41,988.88	41,988.88	41,988.88
57,700	37,925.35	39,236.90	39,236.90	39,236.90	39,236.90	62,700	40,733.49	42,045.04	42,045.04	42,045.04	42,045.04
57,800	37,981.51	39,293.06	39,293.06	39,293.06	39,293.06	62,800	40,789.65	42,101.21	42,101.21	42,101.21	42,101.21
57,900	38,037.67	39,349.23	39,349.23	39,349.23	39,349.23	62,900	40,845.81	42,157.37	42,157.37	42,157.37	42,157.37
58,000	38,093.83	39,405.39	39,405.39	39,405.39	39,405.39	63,000	40,901.98	42,213.53	42,213.53	42,213.53	42,213.53
58,100	38,150.00	39,461.55	39,461.55	39,461.55	39,461.55	63,100	40,958.14	42,269.69	42,269.69	42,269.69	42,269.69
58,200	38,206.16	39,517.72	39,517.72	39,517.72	39,517.72	63,200	41,014.30	42,325.86	42,325.86	42,325.86	42,325.86
58,300	38,262.32	39,573.88	39,573.88	39,573.88	39,573.88	63,300	41,070.46	42,382.02	42,382.02	42,382.02	42,382.02
58,400	38,318.49	39,630.04	39,630.04	39,630.04	39,630.04	63,400	41,126.63	42,438.18	42,438.18	42,438.18	42,438.18
58,500	38,374.65	39,686.20	39,686.20	39,686.20	39,686.20	63,500	41,182.79	42,494.34	42,494.34	42,494.34	42,494.34
58,600	38,430.81	39,742.37	39,742.37	39,742.37	39,742.37	63,600	41,238.95	42,550.51	42,550.51	42,550.51	42,550.51
58,700	38,486.97	39,798.53	39,798.53	39,798.53	39,798.53	63,700	41,295.12	42,606.67	42,606.67	42,606.67	42,606.67
58,800	38,543.14	39,854.69	39,854.69	39,854.69	39,854.69	63,800	41,351.28	42,662.83	42,662.83	42,662.83	42,662.83
58,900	38,599.30	39,910.85	39,910.85	39,910.85	39,910.85	63,900	41,407.44	42,719.00	42,719.00	42,719.00	42,719.00
59,000	38,655.46	39,967.02	39,967.02	39,967.02	39,967.02	64,000	41,463.60	42,775.16	42,775.16	42,775.16	42,775.16
59,100	38,711.63	40,023.18	40,023.18	40,023.18	40,023.18	64,100	41,519.77	42,831.32	42,831.32	42,831.32	42,831.32
59,200	38,767.79	40,079.34	40,079.34	40,079.34	40,079.34	64,200	41,575.93	42,887.48	42,887.48	42,887.48	42,887.48
59,300	38,823.95	40,135.51	40,135.51	40,135.51	40,135.51	64,300	41,632.09	42,943.65	42,943.65	42,943.65	42,943.65
59,400	38,880.11	40,191.67	40,191.67	40,191.67	40,191.67	64,400	41,688.25	42,999.81	42,999.81	42,999.81	42,999.81
59,500	38,936.28	40,247.83	40,247.83	40,247.83	40,247.83	64,500	41,744.42	43,055.97	43,055.97	43,055.97	43,055.97
59,600	38,992.44	40,303.99	40,303.99	40,303.99	40,303.99	64,600	41,800.58	43,112.14	43,112.14	43,112.14	43,112.14
59,700	39,048.60	40,360.16	40,360.16	40,360.16	40,360.16	64,700	41,856.74	43,168.30	43,168.30	43,168.30	43,168.30
59,800	39,104.76	40,416.32	40,416.32	40,416.32	40,416.32	64,800	41,912.91	43,224.46	43,224.46	43,224.46	43,224.46
59,900	39,160.93	40,472.48	40,472.48	40,472.48	40,472.48	64,900	41,969.07	43,280.62	43,280.62	43,280.62	43,280.62
60,000	39,217.09	40,528.65	40,528.65	40,528.65	40,528.65	65,000	42,025.23	43,336.79	43,336.79	43,336.79	43,336.79

Income replacement indemnity or indemnity payable under the Workers' Compensation Act for the year 2017 (90 % of weighted net income for 2017)						Income replacement indemnity or indemnity payable under the Workers' Compensation Act for the year 2017 (90 % of weighted net income for 2017)					
Annual gross income	Single Worker with 3 dependents of full age Number of minor dependents					Annual gross income	Single Worker with 3 dependents of full age Number of minor dependents				
	0	1	2	3	4 or more		0	1	2	3	4 or more
	65,100	42,081.39	43,392.95	43,392.95	43,392.95		43,392.95	70,100	44,889.54	46,201.09	46,201.09
65,200	42,137.56	43,449.11	43,449.11	43,449.11	43,449.11	70,200	44,945.70	46,257.25	46,257.25	46,257.25	46,257.25
65,300	42,193.72	43,505.28	43,505.28	43,505.28	43,505.28	70,300	45,001.86	46,313.42	46,313.42	46,313.42	46,313.42
65,400	42,249.88	43,561.44	43,561.44	43,561.44	43,561.44	70,400	45,058.02	46,369.58	46,369.58	46,369.58	46,369.58
65,500	42,306.05	43,617.60	43,617.60	43,617.60	43,617.60	70,500	45,114.19	46,425.74	46,425.74	46,425.74	46,425.74
65,600	42,362.21	43,673.76	43,673.76	43,673.76	43,673.76	70,600	45,170.35	46,481.91	46,481.91	46,481.91	46,481.91
65,700	42,418.37	43,729.93	43,729.93	43,729.93	43,729.93	70,700	45,226.51	46,538.07	46,538.07	46,538.07	46,538.07
65,800	42,474.53	43,786.09	43,786.09	43,786.09	43,786.09	70,800	45,282.68	46,594.23	46,594.23	46,594.23	46,594.23
65,900	42,530.70	43,842.25	43,842.25	43,842.25	43,842.25	70,900	45,338.84	46,650.39	46,650.39	46,650.39	46,650.39
66,000	42,586.86	43,898.42	43,898.42	43,898.42	43,898.42	71,000	45,395.00	46,706.56	46,706.56	46,706.56	46,706.56
66,100	42,643.02	43,954.58	43,954.58	43,954.58	43,954.58	71,100	45,451.16	46,762.72	46,762.72	46,762.72	46,762.72
66,200	42,699.19	44,010.74	44,010.74	44,010.74	44,010.74	71,200	45,507.33	46,818.88	46,818.88	46,818.88	46,818.88
66,300	42,755.35	44,066.90	44,066.90	44,066.90	44,066.90	71,300	45,563.49	46,875.04	46,875.04	46,875.04	46,875.04
66,400	42,811.51	44,123.07	44,123.07	44,123.07	44,123.07	71,400	45,619.65	46,931.21	46,931.21	46,931.21	46,931.21
66,500	42,867.67	44,179.23	44,179.23	44,179.23	44,179.23	71,500	45,675.82	46,987.37	46,987.37	46,987.37	46,987.37
66,600	42,923.84	44,235.39	44,235.39	44,235.39	44,235.39	71,600	45,731.98	47,043.53	47,043.53	47,043.53	47,043.53
66,700	42,980.00	44,291.56	44,291.56	44,291.56	44,291.56	71,700	45,788.14	47,099.70	47,099.70	47,099.70	47,099.70
66,800	43,036.16	44,347.72	44,347.72	44,347.72	44,347.72	71,800	45,844.30	47,155.86	47,155.86	47,155.86	47,155.86
66,900	43,092.33	44,403.88	44,403.88	44,403.88	44,403.88	71,900	45,900.47	47,212.02	47,212.02	47,212.02	47,212.02
67,000	43,148.49	44,460.04	44,460.04	44,460.04	44,460.04	72,000	45,956.63	47,268.18	47,268.18	47,268.18	47,268.18
67,100	43,204.65	44,516.21	44,516.21	44,516.21	44,516.21	72,100	46,012.79	47,324.35	47,324.35	47,324.35	47,324.35
67,200	43,260.81	44,572.37	44,572.37	44,572.37	44,572.37	72,200	46,068.96	47,380.51	47,380.51	47,380.51	47,380.51
67,300	43,316.98	44,628.53	44,628.53	44,628.53	44,628.53	72,300	46,125.12	47,436.67	47,436.67	47,436.67	47,436.67
67,400	43,373.14	44,684.69	44,684.69	44,684.69	44,684.69	72,400	46,181.28	47,492.84	47,492.84	47,492.84	47,492.84
67,500	43,429.30	44,740.86	44,740.86	44,740.86	44,740.86	72,500	46,237.44	47,549.00	47,549.00	47,549.00	47,549.00
67,600	43,485.47	44,797.02	44,797.02	44,797.02	44,797.02						
67,700	43,541.63	44,853.18	44,853.18	44,853.18	44,853.18						
67,800	43,597.79	44,909.35	44,909.35	44,909.35	44,909.35						
67,900	43,653.95	44,965.51	44,965.51	44,965.51	44,965.51						
68,000	43,710.12	45,021.67	45,021.67	45,021.67	45,021.67						
68,100	43,766.28	45,077.83	45,077.83	45,077.83	45,077.83						
68,200	43,822.44	45,134.00	45,134.00	45,134.00	45,134.00						
68,300	43,878.60	45,190.16	45,190.16	45,190.16	45,190.16						
68,400	43,934.77	45,246.32	45,246.32	45,246.32	45,246.32						
68,500	43,990.93	45,302.49	45,302.49	45,302.49	45,302.49						
68,600	44,047.09	45,358.65	45,358.65	45,358.65	45,358.65						
68,700	44,103.26	45,414.81	45,414.81	45,414.81	45,414.81						
68,800	44,159.42	45,470.97	45,470.97	45,470.97	45,470.97						
68,900	44,215.58	45,527.14	45,527.14	45,527.14	45,527.14						
69,000	44,271.74	45,583.30	45,583.30	45,583.30	45,583.30						
69,100	44,327.91	45,639.46	45,639.46	45,639.46	45,639.46						
69,200	44,384.07	45,695.63	45,695.63	45,695.63	45,695.63						
69,300	44,440.23	45,751.79	45,751.79	45,751.79	45,751.79						
69,400	44,496.40	45,807.95	45,807.95	45,807.95	45,807.95						
69,500	44,552.56	45,864.11	45,864.11	45,864.11	45,864.11						
69,600	44,608.72	45,920.28	45,920.28	45,920.28	45,920.28						
69,700	44,664.88	45,976.44	45,976.44	45,976.44	45,976.44						
69,800	44,721.05	46,032.60	46,032.60	46,032.60	46,032.60						
69,900	44,777.21	46,088.77	46,088.77	46,088.77	46,088.77						
70,000	44,833.37	46,144.93	46,144.93	46,144.93	46,144.93						

Income replacement indemnity or indemnity payable under the Workers' Compensation Act for the year 2017 (90 % of weighted net income for 2017)						Income replacement indemnity or indemnity payable under the Workers' Compensation Act for the year 2017 (90 % of weighted net income for 2017)					
Annual gross income	Single Worker with 4 or more dependents of full age					Annual gross income	Single Worker with 4 or more dependents of full age				
	Number of minor dependents						Number of minor dependents				
	0	1	2	3	4 or more		0	1	2	3	4 or more
100	88.35	88.35	88.35	88.35	88.35	5,100	4,427.88	4,427.88	4,427.88	4,427.88	4,427.88
200	176.69	176.69	176.69	176.69	176.69	5,200	4,511.36	4,511.36	4,511.36	4,511.36	4,511.36
300	265.04	265.04	265.04	265.04	265.04	5,300	4,594.85	4,594.85	4,594.85	4,594.85	4,594.85
400	353.38	353.38	353.38	353.38	353.38	5,400	4,678.33	4,678.33	4,678.33	4,678.33	4,678.33
500	441.73	441.73	441.73	441.73	441.73	5,500	4,761.82	4,761.82	4,761.82	4,761.82	4,761.82
600	530.07	530.07	530.07	530.07	530.07	5,600	4,845.30	4,845.30	4,845.30	4,845.30	4,845.30
700	618.42	618.42	618.42	618.42	618.42	5,700	4,928.79	4,928.79	4,928.79	4,928.79	4,928.79
800	706.77	706.77	706.77	706.77	706.77	5,800	5,012.28	5,012.28	5,012.28	5,012.28	5,012.28
900	795.11	795.11	795.11	795.11	795.11	5,900	5,095.76	5,095.76	5,095.76	5,095.76	5,095.76
1,000	883.46	883.46	883.46	883.46	883.46	6,000	5,179.25	5,179.25	5,179.25	5,179.25	5,179.25
1,100	971.80	971.80	971.80	971.80	971.80	6,100	5,262.73	5,262.73	5,262.73	5,262.73	5,262.73
1,200	1,060.15	1,060.15	1,060.15	1,060.15	1,060.15	6,200	5,346.22	5,346.22	5,346.22	5,346.22	5,346.22
1,300	1,148.50	1,148.50	1,148.50	1,148.50	1,148.50	6,300	5,429.71	5,429.71	5,429.71	5,429.71	5,429.71
1,400	1,236.84	1,236.84	1,236.84	1,236.84	1,236.84	6,400	5,513.19	5,513.19	5,513.19	5,513.19	5,513.19
1,500	1,325.19	1,325.19	1,325.19	1,325.19	1,325.19	6,500	5,596.68	5,596.68	5,596.68	5,596.68	5,596.68
1,600	1,413.53	1,413.53	1,413.53	1,413.53	1,413.53	6,600	5,680.16	5,680.16	5,680.16	5,680.16	5,680.16
1,700	1,501.88	1,501.88	1,501.88	1,501.88	1,501.88	6,700	5,763.65	5,763.65	5,763.65	5,763.65	5,763.65
1,800	1,590.22	1,590.22	1,590.22	1,590.22	1,590.22	6,800	5,847.13	5,847.13	5,847.13	5,847.13	5,847.13
1,900	1,678.57	1,678.57	1,678.57	1,678.57	1,678.57	6,900	5,930.62	5,930.62	5,930.62	5,930.62	5,930.62
2,000	1,766.92	1,766.92	1,766.92	1,766.92	1,766.92	7,000	6,014.11	6,014.11	6,014.11	6,014.11	6,014.11
2,100	1,855.26	1,855.26	1,855.26	1,855.26	1,855.26	7,100	6,097.59	6,097.59	6,097.59	6,097.59	6,097.59
2,200	1,943.61	1,943.61	1,943.61	1,943.61	1,943.61	7,200	6,181.08	6,181.08	6,181.08	6,181.08	6,181.08
2,300	2,031.95	2,031.95	2,031.95	2,031.95	2,031.95	7,300	6,264.56	6,264.56	6,264.56	6,264.56	6,264.56
2,400	2,120.30	2,120.30	2,120.30	2,120.30	2,120.30	7,400	6,348.05	6,348.05	6,348.05	6,348.05	6,348.05
2,500	2,208.65	2,208.65	2,208.65	2,208.65	2,208.65	7,500	6,431.54	6,431.54	6,431.54	6,431.54	6,431.54
2,600	2,296.99	2,296.99	2,296.99	2,296.99	2,296.99	7,600	6,515.02	6,515.02	6,515.02	6,515.02	6,515.02
2,700	2,385.34	2,385.34	2,385.34	2,385.34	2,385.34	7,700	6,598.51	6,598.51	6,598.51	6,598.51	6,598.51
2,800	2,473.68	2,473.68	2,473.68	2,473.68	2,473.68	7,800	6,681.99	6,681.99	6,681.99	6,681.99	6,681.99
2,900	2,562.03	2,562.03	2,562.03	2,562.03	2,562.03	7,900	6,765.48	6,765.48	6,765.48	6,765.48	6,765.48
3,000	2,650.37	2,650.37	2,650.37	2,650.37	2,650.37	8,000	6,848.96	6,848.96	6,848.96	6,848.96	6,848.96
3,100	2,738.72	2,738.72	2,738.72	2,738.72	2,738.72	8,100	6,932.45	6,932.45	6,932.45	6,932.45	6,932.45
3,200	2,827.07	2,827.07	2,827.07	2,827.07	2,827.07	8,200	7,015.94	7,015.94	7,015.94	7,015.94	7,015.94
3,300	2,915.41	2,915.41	2,915.41	2,915.41	2,915.41	8,300	7,099.42	7,099.42	7,099.42	7,099.42	7,099.42
3,400	3,003.76	3,003.76	3,003.76	3,003.76	3,003.76	8,400	7,182.91	7,182.91	7,182.91	7,182.91	7,182.91
3,500	3,092.10	3,092.10	3,092.10	3,092.10	3,092.10	8,500	7,266.39	7,266.39	7,266.39	7,266.39	7,266.39
3,600	3,175.59	3,175.59	3,175.59	3,175.59	3,175.59	8,600	7,349.88	7,349.88	7,349.88	7,349.88	7,349.88
3,700	3,259.07	3,259.07	3,259.07	3,259.07	3,259.07	8,700	7,433.36	7,433.36	7,433.36	7,433.36	7,433.36
3,800	3,342.56	3,342.56	3,342.56	3,342.56	3,342.56	8,800	7,516.85	7,516.85	7,516.85	7,516.85	7,516.85
3,900	3,426.05	3,426.05	3,426.05	3,426.05	3,426.05	8,900	7,600.34	7,600.34	7,600.34	7,600.34	7,600.34
4,000	3,509.53	3,509.53	3,509.53	3,509.53	3,509.53	9,000	7,683.82	7,683.82	7,683.82	7,683.82	7,683.82
4,100	3,593.02	3,593.02	3,593.02	3,593.02	3,593.02	9,100	7,767.31	7,767.31	7,767.31	7,767.31	7,767.31
4,200	3,676.50	3,676.50	3,676.50	3,676.50	3,676.50	9,200	7,850.79	7,850.79	7,850.79	7,850.79	7,850.79
4,300	3,759.99	3,759.99	3,759.99	3,759.99	3,759.99	9,300	7,934.28	7,934.28	7,934.28	7,934.28	7,934.28
4,400	3,843.48	3,843.48	3,843.48	3,843.48	3,843.48	9,400	8,017.77	8,017.77	8,017.77	8,017.77	8,017.77
4,500	3,926.96	3,926.96	3,926.96	3,926.96	3,926.96	9,500	8,101.25	8,101.25	8,101.25	8,101.25	8,101.25
4,600	4,010.45	4,010.45	4,010.45	4,010.45	4,010.45	9,600	8,184.74	8,184.74	8,184.74	8,184.74	8,184.74
4,700	4,093.93	4,093.93	4,093.93	4,093.93	4,093.93	9,700	8,268.22	8,268.22	8,268.22	8,268.22	8,268.22
4,800	4,177.42	4,177.42	4,177.42	4,177.42	4,177.42	9,800	8,351.71	8,351.71	8,351.71	8,351.71	8,351.71
4,900	4,260.90	4,260.90	4,260.90	4,260.90	4,260.90	9,900	8,435.19	8,435.19	8,435.19	8,435.19	8,435.19
5,000	4,344.39	4,344.39	4,344.39	4,344.39	4,344.39	10,000	8,518.68	8,518.68	8,518.68	8,518.68	8,518.68

Income replacement indemnity or indemnity payable under the Workers' Compensation Act for the year 2017 (90 % of weighted net income for 2017)						Income replacement indemnity or indemnity payable under the Workers' Compensation Act for the year 2017 (90 % of weighted net income for 2017)					
Annual gross income	Single Worker with 4 or more dependents of full age					Annual gross income	Single Worker with 4 or more dependents of full age				
	Number of minor dependents						Number of minor dependents				
	0	1	2	3	4 or more		0	1	2	3	4 or more
10,100	8,602.17	8,602.17	8,602.17	8,602.17	8,602.17	15,100	12,620.55	12,776.46	12,776.46	12,776.46	12,776.46
10,200	8,685.65	8,685.65	8,685.65	8,685.65	8,685.65	15,200	12,693.58	12,859.94	12,859.94	12,859.94	12,859.94
10,300	8,769.14	8,769.14	8,769.14	8,769.14	8,769.14	15,300	12,766.61	12,943.43	12,943.43	12,943.43	12,943.43
10,400	8,852.62	8,852.62	8,852.62	8,852.62	8,852.62	15,400	12,839.64	13,026.91	13,026.91	13,026.91	13,026.91
10,500	8,936.11	8,936.11	8,936.11	8,936.11	8,936.11	15,500	12,912.67	13,110.40	13,110.40	13,110.40	13,110.40
10,600	9,019.59	9,019.59	9,019.59	9,019.59	9,019.59	15,600	12,985.70	13,193.88	13,193.88	13,193.88	13,193.88
10,700	9,103.08	9,103.08	9,103.08	9,103.08	9,103.08	15,700	13,058.73	13,277.37	13,277.37	13,277.37	13,277.37
10,800	9,186.57	9,186.57	9,186.57	9,186.57	9,186.57	15,800	13,131.75	13,360.86	13,360.86	13,360.86	13,360.86
10,900	9,270.05	9,270.05	9,270.05	9,270.05	9,270.05	15,900	13,204.78	13,444.34	13,444.34	13,444.34	13,444.34
11,000	9,353.54	9,353.54	9,353.54	9,353.54	9,353.54	16,000	13,277.81	13,527.83	13,527.83	13,527.83	13,527.83
11,100	9,437.02	9,437.02	9,437.02	9,437.02	9,437.02	16,100	13,350.84	13,611.31	13,611.31	13,611.31	13,611.31
11,200	9,520.51	9,520.51	9,520.51	9,520.51	9,520.51	16,200	13,423.87	13,694.80	13,694.80	13,694.80	13,694.80
11,300	9,604.00	9,604.00	9,604.00	9,604.00	9,604.00	16,300	13,496.90	13,778.29	13,778.29	13,778.29	13,778.29
11,400	9,687.48	9,687.48	9,687.48	9,687.48	9,687.48	16,400	13,569.93	13,861.77	13,861.77	13,861.77	13,861.77
11,500	9,770.97	9,770.97	9,770.97	9,770.97	9,770.97	16,500	13,642.96	13,945.26	13,945.26	13,945.26	13,945.26
11,600	9,854.45	9,854.45	9,854.45	9,854.45	9,854.45	16,600	13,715.99	14,028.74	14,028.74	14,028.74	14,028.74
11,700	9,937.94	9,937.94	9,937.94	9,937.94	9,937.94	16,700	13,789.02	14,112.23	14,112.23	14,112.23	14,112.23
11,800	10,021.42	10,021.42	10,021.42	10,021.42	10,021.42	16,800	13,862.05	14,195.71	14,195.71	14,195.71	14,195.71
11,900	10,104.91	10,104.91	10,104.91	10,104.91	10,104.91	16,900	13,935.08	14,279.20	14,279.20	14,279.20	14,279.20
12,000	10,188.40	10,188.40	10,188.40	10,188.40	10,188.40	17,000	14,008.11	14,362.69	14,362.69	14,362.69	14,362.69
12,100	10,271.88	10,271.88	10,271.88	10,271.88	10,271.88	17,100	14,081.13	14,446.17	14,446.17	14,446.17	14,446.17
12,200	10,355.37	10,355.37	10,355.37	10,355.37	10,355.37	17,200	14,154.16	14,529.66	14,529.66	14,529.66	14,529.66
12,300	10,438.85	10,438.85	10,438.85	10,438.85	10,438.85	17,300	14,227.19	14,613.14	14,613.14	14,613.14	14,613.14
12,400	10,522.34	10,522.34	10,522.34	10,522.34	10,522.34	17,400	14,300.22	14,696.63	14,696.63	14,696.63	14,696.63
12,500	10,605.83	10,605.83	10,605.83	10,605.83	10,605.83	17,500	14,373.25	14,780.12	14,780.12	14,780.12	14,780.12
12,600	10,689.31	10,689.31	10,689.31	10,689.31	10,689.31	17,600	14,446.28	14,863.60	14,863.60	14,863.60	14,863.60
12,700	10,772.80	10,772.80	10,772.80	10,772.80	10,772.80	17,700	14,519.31	14,947.09	14,947.09	14,947.09	14,947.09
12,800	10,856.28	10,856.28	10,856.28	10,856.28	10,856.28	17,800	14,592.34	15,030.57	15,030.57	15,030.57	15,030.57
12,900	10,939.77	10,939.77	10,939.77	10,939.77	10,939.77	17,900	14,665.37	15,114.06	15,114.06	15,114.06	15,114.06
13,000	11,023.25	11,023.25	11,023.25	11,023.25	11,023.25	18,000	14,738.40	15,197.54	15,197.54	15,197.54	15,197.54
13,100	11,106.74	11,106.74	11,106.74	11,106.74	11,106.74	18,100	14,811.43	15,281.03	15,281.03	15,281.03	15,281.03
13,200	11,190.23	11,190.23	11,190.23	11,190.23	11,190.23	18,200	14,884.46	15,364.52	15,364.52	15,364.52	15,364.52
13,300	11,273.71	11,273.71	11,273.71	11,273.71	11,273.71	18,300	14,957.48	15,448.00	15,448.00	15,448.00	15,448.00
13,400	11,357.20	11,357.20	11,357.20	11,357.20	11,357.20	18,400	15,030.51	15,531.49	15,531.49	15,531.49	15,531.49
13,500	11,440.68	11,440.68	11,440.68	11,440.68	11,440.68	18,500	15,103.54	15,614.97	15,614.97	15,614.97	15,614.97
13,600	11,524.17	11,524.17	11,524.17	11,524.17	11,524.17	18,600	15,176.57	15,698.46	15,698.46	15,698.46	15,698.46
13,700	11,598.14	11,607.65	11,607.65	11,607.65	11,607.65	18,700	15,249.60	15,781.94	15,781.94	15,781.94	15,781.94
13,800	11,671.17	11,691.14	11,691.14	11,691.14	11,691.14	18,800	15,322.63	15,865.43	15,865.43	15,865.43	15,865.43
13,900	11,744.20	11,774.63	11,774.63	11,774.63	11,774.63	18,900	15,395.66	15,948.92	15,948.92	15,948.92	15,948.92
14,000	11,817.23	11,858.11	11,858.11	11,858.11	11,858.11	19,000	15,468.69	16,032.40	16,032.40	16,032.40	16,032.40
14,100	11,890.26	11,941.60	11,941.60	11,941.60	11,941.60	19,100	15,541.72	16,115.89	16,115.89	16,115.89	16,115.89
14,200	11,963.29	12,025.08	12,025.08	12,025.08	12,025.08	19,200	15,614.75	16,199.37	16,199.37	16,199.37	16,199.37
14,300	12,036.32	12,108.57	12,108.57	12,108.57	12,108.57	19,300	15,687.78	16,282.86	16,282.86	16,282.86	16,282.86
14,400	12,109.35	12,192.06	12,192.06	12,192.06	12,192.06	19,400	15,760.81	16,366.35	16,366.35	16,366.35	16,366.35
14,500	12,182.37	12,275.54	12,275.54	12,275.54	12,275.54	19,500	15,833.84	16,449.83	16,449.83	16,449.83	16,449.83
14,600	12,255.40	12,359.03	12,359.03	12,359.03	12,359.03	19,600	15,906.86	16,533.32	16,533.32	16,533.32	16,533.32
14,700	12,328.43	12,442.51	12,442.51	12,442.51	12,442.51	19,700	15,979.89	16,616.80	16,616.80	16,616.80	16,616.80
14,800	12,401.46	12,526.00	12,526.00	12,526.00	12,526.00	19,800	16,052.92	16,700.29	16,700.29	16,700.29	16,700.29
14,900	12,474.49	12,609.48	12,609.48	12,609.48	12,609.48	19,900	16,125.95	16,783.77	16,783.77	16,783.77	16,783.77
15,000	12,547.52	12,692.97	12,692.97	12,692.97	12,692.97	20,000	16,198.98	16,867.26	16,867.26	16,867.26	16,867.26

Income replacement indemnity or indemnity payable under the Workers' Compensation Act for the year 2017 (90 % of weighted net income for 2017)						Income replacement indemnity or indemnity payable under the Workers' Compensation Act for the year 2017 (90 % of weighted net income for 2017)					
Annual gross income	Single Worker with 4 or more dependents of full age					Annual gross income	Single Worker with 4 or more dependents of full age				
	Number of minor dependents						Number of minor dependents				
	0	1	2	3	4 or more		0	1	2	3	4 or more
20,100	16,272.01	16,950.75	16,950.75	16,950.75	16,950.75	25,100	19,923.47	21,125.04	21,125.04	21,125.04	21,125.04
20,200	16,345.04	17,034.23	17,034.23	17,034.23	17,034.23	25,200	19,996.50	21,208.52	21,208.52	21,208.52	21,208.52
20,300	16,418.07	17,117.72	17,117.72	17,117.72	17,117.72	25,300	20,069.53	21,292.01	21,292.01	21,292.01	21,292.01
20,400	16,491.10	17,201.20	17,201.20	17,201.20	17,201.20	25,400	20,142.56	21,375.49	21,375.49	21,375.49	21,375.49
20,500	16,564.13	17,284.69	17,284.69	17,284.69	17,284.69	25,500	20,215.59	21,458.98	21,458.98	21,458.98	21,458.98
20,600	16,637.16	17,368.17	17,368.17	17,368.17	17,368.17	25,600	20,288.62	21,542.46	21,542.46	21,542.46	21,542.46
20,700	16,710.19	17,451.66	17,451.66	17,451.66	17,451.66	25,700	20,361.65	21,625.95	21,625.95	21,625.95	21,625.95
20,800	16,783.21	17,535.15	17,535.15	17,535.15	17,535.15	25,800	20,434.67	21,709.44	21,709.44	21,709.44	21,709.44
20,900	16,856.24	17,618.63	17,618.63	17,618.63	17,618.63	25,900	20,507.70	21,792.92	21,792.92	21,792.92	21,792.92
21,000	16,929.27	17,702.12	17,702.12	17,702.12	17,702.12	26,000	20,580.73	21,876.41	21,876.41	21,876.41	21,876.41
21,100	17,002.30	17,785.60	17,785.60	17,785.60	17,785.60	26,100	20,653.76	21,959.89	21,959.89	21,959.89	21,959.89
21,200	17,075.33	17,869.09	17,869.09	17,869.09	17,869.09	26,200	20,726.79	22,038.35	22,038.35	22,038.35	22,038.35
21,300	17,148.36	17,952.58	17,952.58	17,952.58	17,952.58	26,300	20,799.82	22,111.38	22,111.38	22,111.38	22,111.38
21,400	17,221.39	18,036.06	18,036.06	18,036.06	18,036.06	26,400	20,872.85	22,184.41	22,184.41	22,184.41	22,184.41
21,500	17,294.42	18,119.55	18,119.55	18,119.55	18,119.55	26,500	20,945.88	22,257.43	22,257.43	22,257.43	22,257.43
21,600	17,367.45	18,203.03	18,203.03	18,203.03	18,203.03	26,600	21,018.91	22,330.46	22,330.46	22,330.46	22,330.46
21,700	17,440.48	18,286.52	18,286.52	18,286.52	18,286.52	26,700	21,091.94	22,403.49	22,403.49	22,403.49	22,403.49
21,800	17,513.51	18,370.00	18,370.00	18,370.00	18,370.00	26,800	21,164.97	22,476.52	22,476.52	22,476.52	22,476.52
21,900	17,586.54	18,453.49	18,453.49	18,453.49	18,453.49	26,900	21,238.00	22,549.55	22,549.55	22,549.55	22,549.55
22,000	17,659.57	18,536.98	18,536.98	18,536.98	18,536.98	27,000	21,311.03	22,622.58	22,622.58	22,622.58	22,622.58
22,100	17,732.59	18,620.46	18,620.46	18,620.46	18,620.46	27,100	21,384.05	22,695.61	22,695.61	22,695.61	22,695.61
22,200	17,805.62	18,703.95	18,703.95	18,703.95	18,703.95	27,200	21,457.08	22,768.64	22,768.64	22,768.64	22,768.64
22,300	17,878.65	18,787.43	18,787.43	18,787.43	18,787.43	27,300	21,530.11	22,832.13	22,832.13	22,832.13	22,832.13
22,400	17,951.68	18,870.92	18,870.92	18,870.92	18,870.92	27,400	21,603.14	22,890.76	22,890.76	22,890.76	22,890.76
22,500	18,024.71	18,954.41	18,954.41	18,954.41	18,954.41	27,500	21,676.17	22,949.39	22,949.39	22,949.39	22,949.39
22,600	18,097.74	19,037.89	19,037.89	19,037.89	19,037.89	27,600	21,749.20	23,008.02	23,008.02	23,008.02	23,008.02
22,700	18,170.77	19,121.38	19,121.38	19,121.38	19,121.38	27,700	21,822.23	23,066.65	23,066.65	23,066.65	23,066.65
22,800	18,243.80	19,204.86	19,204.86	19,204.86	19,204.86	27,800	21,895.26	23,125.27	23,125.27	23,125.27	23,125.27
22,900	18,316.83	19,288.35	19,288.35	19,288.35	19,288.35	27,900	21,968.29	23,183.90	23,183.90	23,183.90	23,183.90
23,000	18,389.86	19,371.83	19,371.83	19,371.83	19,371.83	28,000	22,041.32	23,242.53	23,242.53	23,242.53	23,242.53
23,100	18,462.89	19,455.32	19,455.32	19,455.32	19,455.32	28,100	22,114.35	23,301.16	23,301.16	23,301.16	23,301.16
23,200	18,535.92	19,538.81	19,538.81	19,538.81	19,538.81	28,200	22,187.38	23,359.79	23,359.79	23,359.79	23,359.79
23,300	18,608.94	19,622.29	19,622.29	19,622.29	19,622.29	28,300	22,260.41	23,418.42	23,418.42	23,418.42	23,418.42
23,400	18,681.97	19,705.78	19,705.78	19,705.78	19,705.78	28,400	22,333.43	23,477.05	23,477.05	23,477.05	23,477.05
23,500	18,755.00	19,789.26	19,789.26	19,789.26	19,789.26	28,500	22,406.46	23,535.68	23,535.68	23,535.68	23,535.68
23,600	18,828.03	19,872.75	19,872.75	19,872.75	19,872.75	28,600	22,479.49	23,594.31	23,594.31	23,594.31	23,594.31
23,700	18,901.06	19,956.23	19,956.23	19,956.23	19,956.23	28,700	22,552.52	23,652.94	23,652.94	23,652.94	23,652.94
23,800	18,974.09	20,039.72	20,039.72	20,039.72	20,039.72	28,800	22,625.55	23,711.57	23,711.57	23,711.57	23,711.57
23,900	19,047.12	20,123.21	20,123.21	20,123.21	20,123.21	28,900	22,698.58	23,770.20	23,770.20	23,770.20	23,770.20
24,000	19,120.15	20,206.69	20,206.69	20,206.69	20,206.69	29,000	22,771.61	23,828.82	23,828.82	23,828.82	23,828.82
24,100	19,193.18	20,290.18	20,290.18	20,290.18	20,290.18	29,100	22,844.64	23,887.45	23,887.45	23,887.45	23,887.45
24,200	19,266.21	20,373.66	20,373.66	20,373.66	20,373.66	29,200	22,917.67	23,946.08	23,946.08	23,946.08	23,946.08
24,300	19,339.24	20,457.15	20,457.15	20,457.15	20,457.15	29,300	22,990.70	24,004.71	24,004.71	24,004.71	24,004.71
24,400	19,412.27	20,540.64	20,540.64	20,540.64	20,540.64	29,400	23,055.99	24,063.34	24,063.34	24,063.34	24,063.34
24,500	19,485.30	20,624.12	20,624.12	20,624.12	20,624.12	29,500	23,114.62	24,121.97	24,121.97	24,121.97	24,121.97
24,600	19,558.32	20,707.61	20,707.61	20,707.61	20,707.61	29,600	23,173.24	24,180.60	24,180.60	24,180.60	24,180.60
24,700	19,631.35	20,791.09	20,791.09	20,791.09	20,791.09	29,700	23,231.87	24,239.23	24,239.23	24,239.23	24,239.23
24,800	19,704.38	20,874.58	20,874.58	20,874.58	20,874.58	29,800	23,290.50	24,297.86	24,297.86	24,297.86	24,297.86
24,900	19,777.41	20,958.06	20,958.06	20,958.06	20,958.06	29,900	23,349.13	24,356.49	24,356.49	24,356.49	24,356.49
25,000	19,850.44	21,041.55	21,041.55	21,041.55	21,041.55	30,000	23,407.76	24,415.12	24,415.12	24,415.12	24,415.12

Income replacement indemnity or indemnity payable under the Workers' Compensation Act for the year 2017 (90 % of weighted net income for 2017)						Income replacement indemnity or indemnity payable under the Workers' Compensation Act for the year 2017 (90 % of weighted net income for 2017)					
Annual gross income	Single Worker with 4 or more dependents of full age					Annual gross income	Single Worker with 4 or more dependents of full age				
	Number of minor dependents						Number of minor dependents				
	0	1	2	3	4 or more		0	1	2	3	4 or more
30,100	23,466.39	24,473.75	24,473.75	24,473.75	24,473.75	35,100	26,394.61	27,401.97	27,401.97	27,401.97	27,401.97
30,200	23,525.02	24,532.38	24,532.38	24,532.38	24,532.38	35,200	26,450.54	27,457.90	27,457.90	27,457.90	27,457.90
30,300	23,583.65	24,591.00	24,591.00	24,591.00	24,591.00	35,300	26,506.47	27,513.82	27,513.82	27,513.82	27,513.82
30,400	23,642.28	24,649.63	24,649.63	24,649.63	24,649.63	35,400	26,562.40	27,569.75	27,569.75	27,569.75	27,569.75
30,500	23,700.91	24,708.26	24,708.26	24,708.26	24,708.26	35,500	26,618.33	27,625.68	27,625.68	27,625.68	27,625.68
30,600	23,759.54	24,766.89	24,766.89	24,766.89	24,766.89	35,600	26,674.26	27,681.61	27,681.61	27,681.61	27,681.61
30,700	23,818.17	24,825.52	24,825.52	24,825.52	24,825.52	35,700	26,730.19	27,737.54	27,737.54	27,737.54	27,737.54
30,800	23,876.80	24,884.15	24,884.15	24,884.15	24,884.15	35,800	26,786.12	27,793.47	27,793.47	27,793.47	27,793.47
30,900	23,935.42	24,942.78	24,942.78	24,942.78	24,942.78	35,900	26,842.04	27,849.40	27,849.40	27,849.40	27,849.40
31,000	23,994.05	25,001.41	25,001.41	25,001.41	25,001.41	36,000	26,897.97	27,905.33	27,905.33	27,905.33	27,905.33
31,100	24,052.68	25,060.04	25,060.04	25,060.04	25,060.04	36,100	26,953.90	27,961.26	27,961.26	27,961.26	27,961.26
31,200	24,111.31	25,118.67	25,118.67	25,118.67	25,118.67	36,200	27,009.83	28,017.19	28,017.19	28,017.19	28,017.19
31,300	24,169.94	25,177.30	25,177.30	25,177.30	25,177.30	36,300	27,065.76	28,073.12	28,073.12	28,073.12	28,073.12
31,400	24,228.57	25,235.93	25,235.93	25,235.93	25,235.93	36,400	27,121.69	28,129.05	28,129.05	28,129.05	28,129.05
31,500	24,287.20	25,294.55	25,294.55	25,294.55	25,294.55	36,500	27,177.62	28,184.98	28,184.98	28,184.98	28,184.98
31,600	24,345.83	25,353.18	25,353.18	25,353.18	25,353.18	36,600	27,233.55	28,240.90	28,240.90	28,240.90	28,240.90
31,700	24,404.46	25,411.81	25,411.81	25,411.81	25,411.81	36,700	27,289.48	28,296.83	28,296.83	28,296.83	28,296.83
31,800	24,463.09	25,470.44	25,470.44	25,470.44	25,470.44	36,800	27,345.41	28,352.76	28,352.76	28,352.76	28,352.76
31,900	24,521.72	25,529.07	25,529.07	25,529.07	25,529.07	36,900	27,401.34	28,408.69	28,408.69	28,408.69	28,408.69
32,000	24,580.35	25,587.70	25,587.70	25,587.70	25,587.70	37,000	27,457.27	28,464.62	28,464.62	28,464.62	28,464.62
32,100	24,638.97	25,646.33	25,646.33	25,646.33	25,646.33	37,100	27,513.19	28,520.55	28,520.55	28,520.55	28,520.55
32,200	24,697.60	25,704.96	25,704.96	25,704.96	25,704.96	37,200	27,569.12	28,576.48	28,576.48	28,576.48	28,576.48
32,300	24,756.23	25,763.59	25,763.59	25,763.59	25,763.59	37,300	27,625.05	28,632.41	28,632.41	28,632.41	28,632.41
32,400	24,814.86	25,822.22	25,822.22	25,822.22	25,822.22	37,400	27,680.98	28,688.34	28,688.34	28,688.34	28,688.34
32,500	24,873.49	25,880.85	25,880.85	25,880.85	25,880.85	37,500	27,736.91	28,744.27	28,744.27	28,744.27	28,744.27
32,600	24,932.12	25,939.48	25,939.48	25,939.48	25,939.48	37,600	27,792.84	28,800.20	28,800.20	28,800.20	28,800.20
32,700	24,990.75	25,998.11	25,998.11	25,998.11	25,998.11	37,700	27,848.77	28,856.13	28,856.13	28,856.13	28,856.13
32,800	25,049.38	26,056.73	26,056.73	26,056.73	26,056.73	37,800	27,904.70	28,912.05	28,912.05	28,912.05	28,912.05
32,900	25,108.01	26,115.36	26,115.36	26,115.36	26,115.36	37,900	27,960.63	28,967.98	28,967.98	28,967.98	28,967.98
33,000	25,166.64	26,173.99	26,173.99	26,173.99	26,173.99	38,000	28,016.56	29,023.91	29,023.91	29,023.91	29,023.91
33,100	25,225.27	26,232.62	26,232.62	26,232.62	26,232.62	38,100	28,072.49	29,079.84	29,079.84	29,079.84	29,079.84
33,200	25,283.90	26,291.25	26,291.25	26,291.25	26,291.25	38,200	28,128.42	29,135.77	29,135.77	29,135.77	29,135.77
33,300	25,342.53	26,349.88	26,349.88	26,349.88	26,349.88	38,300	28,184.35	29,191.70	29,191.70	29,191.70	29,191.70
33,400	25,401.15	26,408.51	26,408.51	26,408.51	26,408.51	38,400	28,240.27	29,247.63	29,247.63	29,247.63	29,247.63
33,500	25,459.78	26,467.14	26,467.14	26,467.14	26,467.14	38,500	28,296.20	29,303.56	29,303.56	29,303.56	29,303.56
33,600	25,518.41	26,525.77	26,525.77	26,525.77	26,525.77	38,600	28,352.13	29,359.49	29,359.49	29,359.49	29,359.49
33,700	25,577.04	26,584.40	26,584.40	26,584.40	26,584.40	38,700	28,408.06	29,415.42	29,415.42	29,415.42	29,415.42
33,800	25,635.67	26,643.03	26,643.03	26,643.03	26,643.03	38,800	28,463.99	29,471.35	29,471.35	29,471.35	29,471.35
33,900	25,694.30	26,701.66	26,701.66	26,701.66	26,701.66	38,900	28,519.92	29,527.28	29,527.28	29,527.28	29,527.28
34,000	25,752.93	26,760.28	26,760.28	26,760.28	26,760.28	39,000	28,575.85	29,583.21	29,583.21	29,583.21	29,583.21
34,100	25,811.56	26,818.91	26,818.91	26,818.91	26,818.91	39,100	28,631.78	29,639.13	29,639.13	29,639.13	29,639.13
34,200	25,870.19	26,877.54	26,877.54	26,877.54	26,877.54	39,200	28,687.71	29,695.06	29,695.06	29,695.06	29,695.06
34,300	25,928.82	26,936.17	26,936.17	26,936.17	26,936.17	39,300	28,743.64	29,750.99	29,750.99	29,750.99	29,750.99
34,400	25,987.45	26,994.80	26,994.80	26,994.80	26,994.80	39,400	28,799.57	29,806.92	29,806.92	29,806.92	29,806.92
34,500	26,046.08	27,053.43	27,053.43	27,053.43	27,053.43	39,500	28,855.50	29,862.85	29,862.85	29,862.85	29,862.85
34,600	26,104.70	27,112.06	27,112.06	27,112.06	27,112.06	39,600	28,911.43	29,918.78	29,918.78	29,918.78	29,918.78
34,700	26,163.33	27,170.69	27,170.69	27,170.69	27,170.69	39,700	28,967.35	29,974.71	29,974.71	29,974.71	29,974.71
34,800	26,221.96	27,229.32	27,229.32	27,229.32	27,229.32	39,800	29,023.28	30,030.64	30,030.64	30,030.64	30,030.64
34,900	26,280.59	27,287.95	27,287.95	27,287.95	27,287.95	39,900	29,079.21	30,086.57	30,086.57	30,086.57	30,086.57
35,000	26,338.68	27,346.04	27,346.04	27,346.04	27,346.04	40,000	29,135.14	30,142.50	30,142.50	30,142.50	30,142.50

Income replacement indemnity or indemnity payable under the Workers' Compensation Act for the year 2017 (90 % of weighted net income for 2017) Single Worker with 4 or more dependents of full age						Income replacement indemnity or indemnity payable under the Workers' Compensation Act for the year 2017 (90 % of weighted net income for 2017) Single Worker with 4 or more dependents of full age					
Annual gross income	Number of minor dependents					Annual gross income	Number of minor dependents				
	0	1	2	3	4 or more		0	1	2	3	4 or more
40,100	29,191.07	30,198.43	30,198.43	30,198.43	30,198.43	45,100	31,946.31	32,980.31	32,980.31	32,980.31	32,980.31
40,200	29,247.00	30,254.36	30,254.36	30,254.36	30,254.36	45,200	31,998.64	33,035.34	33,035.34	33,035.34	33,035.34
40,300	29,302.93	30,310.28	30,310.28	30,310.28	30,310.28	45,300	32,050.97	33,090.36	33,090.36	33,090.36	33,090.36
40,400	29,358.86	30,366.21	30,366.21	30,366.21	30,366.21	45,400	32,103.30	33,145.39	33,145.39	33,145.39	33,145.39
40,500	29,414.79	30,422.14	30,422.14	30,422.14	30,422.14	45,500	32,155.63	33,200.42	33,200.42	33,200.42	33,200.42
40,600	29,470.72	30,478.07	30,478.07	30,478.07	30,478.07	45,600	32,207.96	33,255.45	33,255.45	33,255.45	33,255.45
40,700	29,526.65	30,534.00	30,534.00	30,534.00	30,534.00	45,700	32,260.29	33,310.48	33,310.48	33,310.48	33,310.48
40,800	29,582.58	30,589.93	30,589.93	30,589.93	30,589.93	45,800	32,312.62	33,365.51	33,365.51	33,365.51	33,365.51
40,900	29,638.50	30,645.86	30,645.86	30,645.86	30,645.86	45,900	32,364.94	33,420.54	33,420.54	33,420.54	33,420.54
41,000	29,694.43	30,701.79	30,701.79	30,701.79	30,701.79	46,000	32,413.80	33,472.10	33,472.10	33,472.10	33,472.10
41,100	29,750.36	30,757.72	30,757.72	30,757.72	30,757.72	46,100	32,462.00	33,522.99	33,522.99	33,522.99	33,522.99
41,200	29,806.29	30,813.65	30,813.65	30,813.65	30,813.65	46,200	32,510.19	33,573.89	33,573.89	33,573.89	33,573.89
41,300	29,862.22	30,869.58	30,869.58	30,869.58	30,869.58	46,300	32,558.39	33,624.79	33,624.79	33,624.79	33,624.79
41,400	29,918.15	30,925.51	30,925.51	30,925.51	30,925.51	46,400	32,606.59	33,675.68	33,675.68	33,675.68	33,675.68
41,500	29,974.08	30,981.44	30,981.44	30,981.44	30,981.44	46,500	32,654.78	33,726.58	33,726.58	33,726.58	33,726.58
41,600	30,030.01	31,037.36	31,037.36	31,037.36	31,037.36	46,600	32,702.98	33,777.47	33,777.47	33,777.47	33,777.47
41,700	30,085.94	31,093.29	31,093.29	31,093.29	31,093.29	46,700	32,751.17	33,828.37	33,828.37	33,828.37	33,828.37
41,800	30,141.87	31,149.22	31,149.22	31,149.22	31,149.22	46,800	32,799.37	33,879.27	33,879.27	33,879.27	33,879.27
41,900	30,197.80	31,205.15	31,205.15	31,205.15	31,205.15	46,900	32,847.57	33,930.16	33,930.16	33,930.16	33,930.16
42,000	30,253.73	31,261.08	31,261.08	31,261.08	31,261.08	47,000	32,895.76	33,981.06	33,981.06	33,981.06	33,981.06
42,100	30,309.66	31,317.01	31,317.01	31,317.01	31,317.01	47,100	32,943.96	34,031.95	34,031.95	34,031.95	34,031.95
42,200	30,365.58	31,372.94	31,372.94	31,372.94	31,372.94	47,200	32,992.15	34,082.85	34,082.85	34,082.85	34,082.85
42,300	30,421.51	31,428.87	31,428.87	31,428.87	31,428.87	47,300	33,040.35	34,133.74	34,133.74	34,133.74	34,133.74
42,400	30,477.44	31,484.80	31,484.80	31,484.80	31,484.80	47,400	33,088.55	34,184.64	34,184.64	34,184.64	34,184.64
42,500	30,533.37	31,540.73	31,540.73	31,540.73	31,540.73	47,500	33,136.74	34,235.54	34,235.54	34,235.54	34,235.54
42,600	30,589.30	31,596.66	31,596.66	31,596.66	31,596.66	47,600	33,184.94	34,286.43	34,286.43	34,286.43	34,286.43
42,700	30,645.23	31,652.59	31,652.59	31,652.59	31,652.59	47,700	33,233.13	34,337.33	34,337.33	34,337.33	34,337.33
42,800	30,701.16	31,708.51	31,708.51	31,708.51	31,708.51	47,800	33,281.33	34,388.22	34,388.22	34,388.22	34,388.22
42,900	30,757.09	31,764.44	31,764.44	31,764.44	31,764.44	47,900	33,329.53	34,439.12	34,439.12	34,439.12	34,439.12
43,000	30,813.02	31,820.37	31,820.37	31,820.37	31,820.37	48,000	33,377.72	34,490.02	34,490.02	34,490.02	34,490.02
43,100	30,868.95	31,876.30	31,876.30	31,876.30	31,876.30	48,100	33,425.92	34,540.91	34,540.91	34,540.91	34,540.91
43,200	30,924.88	31,932.23	31,932.23	31,932.23	31,932.23	48,200	33,474.11	34,591.81	34,591.81	34,591.81	34,591.81
43,300	30,980.81	31,988.16	31,988.16	31,988.16	31,988.16	48,300	33,522.31	34,642.70	34,642.70	34,642.70	34,642.70
43,400	31,036.73	32,044.09	32,044.09	32,044.09	32,044.09	48,400	33,570.50	34,693.60	34,693.60	34,693.60	34,693.60
43,500	31,092.66	32,100.02	32,100.02	32,100.02	32,100.02	48,500	33,618.70	34,744.50	34,744.50	34,744.50	34,744.50
43,600	31,148.59	32,155.95	32,155.95	32,155.95	32,155.95	48,600	33,666.90	34,795.39	34,795.39	34,795.39	34,795.39
43,700	31,204.52	32,211.88	32,211.88	32,211.88	32,211.88	48,700	33,715.09	34,846.29	34,846.29	34,846.29	34,846.29
43,800	31,260.45	32,267.81	32,267.81	32,267.81	32,267.81	48,800	33,763.29	34,897.18	34,897.18	34,897.18	34,897.18
43,900	31,316.38	32,323.74	32,323.74	32,323.74	32,323.74	48,900	33,811.48	34,948.08	34,948.08	34,948.08	34,948.08
44,000	31,370.69	32,378.05	32,378.05	32,378.05	32,378.05	49,000	33,859.68	34,998.98	34,998.98	34,998.98	34,998.98
44,100	31,423.02	32,430.37	32,430.37	32,430.37	32,430.37	49,100	33,907.88	35,049.87	35,049.87	35,049.87	35,049.87
44,200	31,475.35	32,485.04	32,485.04	32,485.04	32,485.04	49,200	33,956.07	35,100.77	35,100.77	35,100.77	35,100.77
44,300	31,527.68	32,540.07	32,540.07	32,540.07	32,540.07	49,300	34,004.27	35,151.66	35,151.66	35,151.66	35,151.66
44,400	31,580.01	32,595.10	32,595.10	32,595.10	32,595.10	49,400	34,052.46	35,202.56	35,202.56	35,202.56	35,202.56
44,500	31,632.34	32,650.13	32,650.13	32,650.13	32,650.13	49,500	34,100.66	35,253.46	35,253.46	35,253.46	35,253.46
44,600	31,684.67	32,705.16	32,705.16	32,705.16	32,705.16	49,600	34,148.86	35,304.35	35,304.35	35,304.35	35,304.35
44,700	31,736.99	32,760.19	32,760.19	32,760.19	32,760.19	49,700	34,197.05	35,355.25	35,355.25	35,355.25	35,355.25
44,800	31,789.32	32,815.22	32,815.22	32,815.22	32,815.22	49,800	34,245.25	35,406.14	35,406.14	35,406.14	35,406.14
44,900	31,841.65	32,870.25	32,870.25	32,870.25	32,870.25	49,900	34,293.44	35,457.04	35,457.04	35,457.04	35,457.04
45,000	31,893.98	32,925.28	32,925.28	32,925.28	32,925.28	50,000	34,341.64	35,507.94	35,507.94	35,507.94	35,507.94

Income replacement indemnity or indemnity payable under the Workers' Compensation Act for the year 2017 (90 % of weighted net income for 2017) Single Worker with 4 or more dependents of full age						Income replacement indemnity or indemnity payable under the Workers' Compensation Act for the year 2017 (90 % of weighted net income for 2017) Single Worker with 4 or more dependents of full age					
Annual gross income	Number of minor dependents					Annual gross income	Number of minor dependents				
	0	1	2	3	4 or more		0	1	2	3	4 or more
50,100	34,389.84	35,558.83	35,558.83	35,558.83	35,558.83	55,100	36,838.23	38,142.22	38,142.22	38,142.22	38,142.22
50,200	34,438.03	35,609.73	35,609.73	35,609.73	35,609.73	55,200	36,887.44	38,194.13	38,194.13	38,194.13	38,194.13
50,300	34,486.23	35,660.62	35,660.62	35,660.62	35,660.62	55,300	36,936.65	38,246.04	38,246.04	38,246.04	38,246.04
50,400	34,534.42	35,711.52	35,711.52	35,711.52	35,711.52	55,400	36,986.40	38,297.96	38,297.96	38,297.96	38,297.96
50,500	34,582.62	35,762.42	35,762.42	35,762.42	35,762.42	55,500	37,042.56	38,354.12	38,354.12	38,354.12	38,354.12
50,600	34,630.82	35,813.31	35,813.31	35,813.31	35,813.31	55,600	37,098.73	38,410.28	38,410.28	38,410.28	38,410.28
50,700	34,679.01	35,864.21	35,864.21	35,864.21	35,864.21	55,700	37,154.89	38,466.44	38,466.44	38,466.44	38,466.44
50,800	34,727.21	35,915.10	35,915.10	35,915.10	35,915.10	55,800	37,211.05	38,522.61	38,522.61	38,522.61	38,522.61
50,900	34,775.40	35,966.00	35,966.00	35,966.00	35,966.00	55,900	37,267.21	38,578.77	38,578.77	38,578.77	38,578.77
51,000	34,823.60	36,016.90	36,016.90	36,016.90	36,016.90	56,000	37,323.38	38,634.93	38,634.93	38,634.93	38,634.93
51,100	34,871.80	36,067.79	36,067.79	36,067.79	36,067.79	56,100	37,379.54	38,691.10	38,691.10	38,691.10	38,691.10
51,200	34,919.99	36,118.69	36,118.69	36,118.69	36,118.69	56,200	37,435.70	38,747.26	38,747.26	38,747.26	38,747.26
51,300	34,968.19	36,169.58	36,169.58	36,169.58	36,169.58	56,300	37,491.87	38,803.42	38,803.42	38,803.42	38,803.42
51,400	35,017.40	36,221.49	36,221.49	36,221.49	36,221.49	56,400	37,548.03	38,859.58	38,859.58	38,859.58	38,859.58
51,500	35,066.61	36,273.41	36,273.41	36,273.41	36,273.41	56,500	37,604.19	38,915.75	38,915.75	38,915.75	38,915.75
51,600	35,115.82	36,325.32	36,325.32	36,325.32	36,325.32	56,600	37,660.35	38,971.91	38,971.91	38,971.91	38,971.91
51,700	35,165.03	36,377.23	36,377.23	36,377.23	36,377.23	56,700	37,716.52	39,028.07	39,028.07	39,028.07	39,028.07
51,800	35,214.25	36,429.14	36,429.14	36,429.14	36,429.14	56,800	37,772.68	39,084.24	39,084.24	39,084.24	39,084.24
51,900	35,263.46	36,481.05	36,481.05	36,481.05	36,481.05	56,900	37,828.84	39,140.40	39,140.40	39,140.40	39,140.40
52,000	35,312.67	36,532.96	36,532.96	36,532.96	36,532.96	57,000	37,885.01	39,196.56	39,196.56	39,196.56	39,196.56
52,100	35,361.88	36,584.88	36,584.88	36,584.88	36,584.88	57,100	37,941.17	39,252.72	39,252.72	39,252.72	39,252.72
52,200	35,411.09	36,636.79	36,636.79	36,636.79	36,636.79	57,200	37,997.33	39,308.89	39,308.89	39,308.89	39,308.89
52,300	35,460.30	36,688.70	36,688.70	36,688.70	36,688.70	57,300	38,053.49	39,365.05	39,365.05	39,365.05	39,365.05
52,400	35,509.51	36,740.61	36,740.61	36,740.61	36,740.61	57,400	38,109.66	39,421.21	39,421.21	39,421.21	39,421.21
52,500	35,558.73	36,792.52	36,792.52	36,792.52	36,792.52	57,500	38,165.82	39,477.38	39,477.38	39,477.38	39,477.38
52,600	35,607.94	36,844.43	36,844.43	36,844.43	36,844.43	57,600	38,221.98	39,533.54	39,533.54	39,533.54	39,533.54
52,700	35,657.15	36,896.34	36,896.34	36,896.34	36,896.34	57,700	38,278.15	39,589.70	39,589.70	39,589.70	39,589.70
52,800	35,706.36	36,948.26	36,948.26	36,948.26	36,948.26	57,800	38,334.31	39,645.86	39,645.86	39,645.86	39,645.86
52,900	35,755.57	37,000.17	37,000.17	37,000.17	37,000.17	57,900	38,390.47	39,702.03	39,702.03	39,702.03	39,702.03
53,000	35,804.78	37,052.08	37,052.08	37,052.08	37,052.08	58,000	38,446.63	39,758.19	39,758.19	39,758.19	39,758.19
53,100	35,854.00	37,103.99	37,103.99	37,103.99	37,103.99	58,100	38,502.80	39,814.35	39,814.35	39,814.35	39,814.35
53,200	35,903.21	37,155.90	37,155.90	37,155.90	37,155.90	58,200	38,558.96	39,870.52	39,870.52	39,870.52	39,870.52
53,300	35,952.42	37,207.81	37,207.81	37,207.81	37,207.81	58,300	38,615.12	39,926.68	39,926.68	39,926.68	39,926.68
53,400	36,001.63	37,259.73	37,259.73	37,259.73	37,259.73	58,400	38,671.29	39,982.84	39,982.84	39,982.84	39,982.84
53,500	36,050.84	37,311.64	37,311.64	37,311.64	37,311.64	58,500	38,727.45	40,039.00	40,039.00	40,039.00	40,039.00
53,600	36,100.05	37,363.55	37,363.55	37,363.55	37,363.55	58,600	38,783.61	40,095.17	40,095.17	40,095.17	40,095.17
53,700	36,149.26	37,415.46	37,415.46	37,415.46	37,415.46	58,700	38,839.77	40,151.33	40,151.33	40,151.33	40,151.33
53,800	36,198.48	37,467.37	37,467.37	37,467.37	37,467.37	58,800	38,895.94	40,207.49	40,207.49	40,207.49	40,207.49
53,900	36,247.69	37,519.28	37,519.28	37,519.28	37,519.28	58,900	38,952.10	40,263.65	40,263.65	40,263.65	40,263.65
54,000	36,296.90	37,571.19	37,571.19	37,571.19	37,571.19	59,000	39,008.26	40,319.82	40,319.82	40,319.82	40,319.82
54,100	36,346.11	37,623.11	37,623.11	37,623.11	37,623.11	59,100	39,064.43	40,375.98	40,375.98	40,375.98	40,375.98
54,200	36,395.32	37,675.02	37,675.02	37,675.02	37,675.02	59,200	39,120.59	40,432.14	40,432.14	40,432.14	40,432.14
54,300	36,444.53	37,726.93	37,726.93	37,726.93	37,726.93	59,300	39,176.75	40,488.31	40,488.31	40,488.31	40,488.31
54,400	36,493.75	37,778.84	37,778.84	37,778.84	37,778.84	59,400	39,232.91	40,544.47	40,544.47	40,544.47	40,544.47
54,500	36,542.96	37,830.75	37,830.75	37,830.75	37,830.75	59,500	39,289.08	40,600.63	40,600.63	40,600.63	40,600.63
54,600	36,592.17	37,882.66	37,882.66	37,882.66	37,882.66	59,600	39,345.24	40,656.79	40,656.79	40,656.79	40,656.79
54,700	36,641.38	37,934.58	37,934.58	37,934.58	37,934.58	59,700	39,401.40	40,712.96	40,712.96	40,712.96	40,712.96
54,800	36,690.59	37,986.49	37,986.49	37,986.49	37,986.49	59,800	39,457.56	40,769.12	40,769.12	40,769.12	40,769.12
54,900	36,739.80	38,038.40	38,038.40	38,038.40	38,038.40	59,900	39,513.73	40,825.28	40,825.28	40,825.28	40,825.28
55,000	36,789.01	38,090.31	38,090.31	38,090.31	38,090.31	60,000	39,569.89	40,881.45	40,881.45	40,881.45	40,881.45

Income replacement indemnity or indemnity payable under the Workers' Compensation Act for the year 2017 (90 % of weighted net income for 2017) Single Worker with 4 or more dependents of full age						Income replacement indemnity or indemnity payable under the Workers' Compensation Act for the year 2017 (90 % of weighted net income for 2017) Single Worker with 4 or more dependents of full age					
Annual gross income	Number of minor dependents					Annual gross income	Number of minor dependents				
	0	1	2	3	4 or more		0	1	2	3	4 or more
60,100	39,626.05	40,937.61	40,937.61	40,937.61	40,937.61	65,100	42,434.19	43,745.75	43,745.75	43,745.75	43,745.75
60,200	39,682.22	40,993.77	40,993.77	40,993.77	40,993.77	65,200	42,490.36	43,801.91	43,801.91	43,801.91	43,801.91
60,300	39,738.38	41,049.93	41,049.93	41,049.93	41,049.93	65,300	42,546.52	43,858.08	43,858.08	43,858.08	43,858.08
60,400	39,794.54	41,106.10	41,106.10	41,106.10	41,106.10	65,400	42,602.68	43,914.24	43,914.24	43,914.24	43,914.24
60,500	39,850.70	41,162.26	41,162.26	41,162.26	41,162.26	65,500	42,658.85	43,970.40	43,970.40	43,970.40	43,970.40
60,600	39,906.87	41,218.42	41,218.42	41,218.42	41,218.42	65,600	42,715.01	44,026.56	44,026.56	44,026.56	44,026.56
60,700	39,963.03	41,274.59	41,274.59	41,274.59	41,274.59	65,700	42,771.17	44,082.73	44,082.73	44,082.73	44,082.73
60,800	40,019.19	41,330.75	41,330.75	41,330.75	41,330.75	65,800	42,827.33	44,138.89	44,138.89	44,138.89	44,138.89
60,900	40,075.36	41,386.91	41,386.91	41,386.91	41,386.91	65,900	42,883.50	44,195.05	44,195.05	44,195.05	44,195.05
61,000	40,131.52	41,443.07	41,443.07	41,443.07	41,443.07	66,000	42,939.66	44,251.22	44,251.22	44,251.22	44,251.22
61,100	40,187.68	41,499.24	41,499.24	41,499.24	41,499.24	66,100	42,995.82	44,307.38	44,307.38	44,307.38	44,307.38
61,200	40,243.84	41,555.40	41,555.40	41,555.40	41,555.40	66,200	43,051.99	44,363.54	44,363.54	44,363.54	44,363.54
61,300	40,300.01	41,611.56	41,611.56	41,611.56	41,611.56	66,300	43,108.15	44,419.70	44,419.70	44,419.70	44,419.70
61,400	40,356.17	41,667.73	41,667.73	41,667.73	41,667.73	66,400	43,164.31	44,475.87	44,475.87	44,475.87	44,475.87
61,500	40,412.33	41,723.89	41,723.89	41,723.89	41,723.89	66,500	43,220.47	44,532.03	44,532.03	44,532.03	44,532.03
61,600	40,468.50	41,780.05	41,780.05	41,780.05	41,780.05	66,600	43,276.64	44,588.19	44,588.19	44,588.19	44,588.19
61,700	40,524.66	41,836.21	41,836.21	41,836.21	41,836.21	66,700	43,332.80	44,644.36	44,644.36	44,644.36	44,644.36
61,800	40,580.82	41,892.38	41,892.38	41,892.38	41,892.38	66,800	43,388.96	44,700.52	44,700.52	44,700.52	44,700.52
61,900	40,636.98	41,948.54	41,948.54	41,948.54	41,948.54	66,900	43,445.13	44,756.68	44,756.68	44,756.68	44,756.68
62,000	40,693.15	42,004.70	42,004.70	42,004.70	42,004.70	67,000	43,501.29	44,812.84	44,812.84	44,812.84	44,812.84
62,100	40,749.31	42,060.87	42,060.87	42,060.87	42,060.87	67,100	43,557.45	44,869.01	44,869.01	44,869.01	44,869.01
62,200	40,805.47	42,117.03	42,117.03	42,117.03	42,117.03	67,200	43,613.61	44,925.17	44,925.17	44,925.17	44,925.17
62,300	40,861.64	42,173.19	42,173.19	42,173.19	42,173.19	67,300	43,669.78	44,981.33	44,981.33	44,981.33	44,981.33
62,400	40,917.80	42,229.35	42,229.35	42,229.35	42,229.35	67,400	43,725.94	45,037.49	45,037.49	45,037.49	45,037.49
62,500	40,973.96	42,285.52	42,285.52	42,285.52	42,285.52	67,500	43,782.10	45,093.66	45,093.66	45,093.66	45,093.66
62,600	41,030.12	42,341.68	42,341.68	42,341.68	42,341.68	67,600	43,838.27	45,149.82	45,149.82	45,149.82	45,149.82
62,700	41,086.29	42,397.84	42,397.84	42,397.84	42,397.84	67,700	43,894.43	45,205.98	45,205.98	45,205.98	45,205.98
62,800	41,142.45	42,454.01	42,454.01	42,454.01	42,454.01	67,800	43,950.59	45,262.15	45,262.15	45,262.15	45,262.15
62,900	41,198.61	42,510.17	42,510.17	42,510.17	42,510.17	67,900	44,006.75	45,318.31	45,318.31	45,318.31	45,318.31
63,000	41,254.78	42,566.33	42,566.33	42,566.33	42,566.33	68,000	44,062.92	45,374.47	45,374.47	45,374.47	45,374.47
63,100	41,310.94	42,622.49	42,622.49	42,622.49	42,622.49	68,100	44,119.08	45,430.63	45,430.63	45,430.63	45,430.63
63,200	41,367.10	42,678.66	42,678.66	42,678.66	42,678.66	68,200	44,175.24	45,486.80	45,486.80	45,486.80	45,486.80
63,300	41,423.26	42,734.82	42,734.82	42,734.82	42,734.82	68,300	44,231.40	45,542.96	45,542.96	45,542.96	45,542.96
63,400	41,479.43	42,790.98	42,790.98	42,790.98	42,790.98	68,400	44,287.57	45,599.12	45,599.12	45,599.12	45,599.12
63,500	41,535.59	42,847.14	42,847.14	42,847.14	42,847.14	68,500	44,343.73	45,655.29	45,655.29	45,655.29	45,655.29
63,600	41,591.75	42,903.31	42,903.31	42,903.31	42,903.31	68,600	44,399.89	45,711.45	45,711.45	45,711.45	45,711.45
63,700	41,647.92	42,959.47	42,959.47	42,959.47	42,959.47	68,700	44,456.06	45,767.61	45,767.61	45,767.61	45,767.61
63,800	41,704.08	43,015.63	43,015.63	43,015.63	43,015.63	68,800	44,512.22	45,823.77	45,823.77	45,823.77	45,823.77
63,900	41,760.24	43,071.80	43,071.80	43,071.80	43,071.80	68,900	44,568.38	45,879.94	45,879.94	45,879.94	45,879.94
64,000	41,816.40	43,127.96	43,127.96	43,127.96	43,127.96	69,000	44,624.54	45,936.10	45,936.10	45,936.10	45,936.10
64,100	41,872.57	43,184.12	43,184.12	43,184.12	43,184.12	69,100	44,680.71	45,992.26	45,992.26	45,992.26	45,992.26
64,200	41,928.73	43,240.28	43,240.28	43,240.28	43,240.28	69,200	44,736.87	46,048.43	46,048.43	46,048.43	46,048.43
64,300	41,984.89	43,296.45	43,296.45	43,296.45	43,296.45	69,300	44,793.03	46,104.59	46,104.59	46,104.59	46,104.59
64,400	42,041.05	43,352.61	43,352.61	43,352.61	43,352.61	69,400	44,849.20	46,160.75	46,160.75	46,160.75	46,160.75
64,500	42,097.22	43,408.77	43,408.77	43,408.77	43,408.77	69,500	44,905.36	46,216.91	46,216.91	46,216.91	46,216.91
64,600	42,153.38	43,464.94	43,464.94	43,464.94	43,464.94	69,600	44,961.52	46,273.08	46,273.08	46,273.08	46,273.08
64,700	42,209.54	43,521.10	43,521.10	43,521.10	43,521.10	69,700	45,017.68	46,329.24	46,329.24	46,329.24	46,329.24
64,800	42,265.71	43,577.26	43,577.26	43,577.26	43,577.26	69,800	45,073.85	46,385.40	46,385.40	46,385.40	46,385.40
64,900	42,321.87	43,633.42	43,633.42	43,633.42	43,633.42	69,900	45,130.01	46,441.57	46,441.57	46,441.57	46,441.57
65,000	42,378.03	43,689.59	43,689.59	43,689.59	43,689.59	70,000	45,186.17	46,497.73	46,497.73	46,497.73	46,497.73

Income replacement indemnity or indemnity payable under the Workers' Compensation Act for the year 2017 (90 % of weighted net income for 2017)						Income replacement indemnity or indemnity payable under the Workers' Compensation Act for the year 2017 (90 % of weighted net income for 2017)					
Annual gross income	Single Worker with 4 or more dependents of full age					Annual gross income	Single parent family Worker with no dependents of full age				
	Number of minor dependents						Number of minor dependents				
	0	1	2	3	4 or more		0	1	2	3	4 or more
70,100	45,242.34	46,553.89	46,553.89	46,553.89	46,553.89	100	88.35	88.35	88.35	88.35	88.35
70,200	45,298.50	46,610.05	46,610.05	46,610.05	46,610.05	200	176.69	176.69	176.69	176.69	176.69
70,300	45,354.66	46,666.22	46,666.22	46,666.22	46,666.22	300	265.04	265.04	265.04	265.04	265.04
70,400	45,410.82	46,722.38	46,722.38	46,722.38	46,722.38	400	353.38	353.38	353.38	353.38	353.38
70,500	45,466.99	46,778.54	46,778.54	46,778.54	46,778.54	500	441.73	441.73	441.73	441.73	441.73
70,600	45,523.15	46,834.71	46,834.71	46,834.71	46,834.71	600	530.07	530.07	530.07	530.07	530.07
70,700	45,579.31	46,890.87	46,890.87	46,890.87	46,890.87	700	618.42	618.42	618.42	618.42	618.42
70,800	45,635.48	46,947.03	46,947.03	46,947.03	46,947.03	800	706.77	706.77	706.77	706.77	706.77
70,900	45,691.64	47,003.19	47,003.19	47,003.19	47,003.19	900	795.11	795.11	795.11	795.11	795.11
71,000	45,747.80	47,059.36	47,059.36	47,059.36	47,059.36	1,000	883.46	883.46	883.46	883.46	883.46
71,100	45,803.96	47,115.52	47,115.52	47,115.52	47,115.52	1,100	971.80	971.80	971.80	971.80	971.80
71,200	45,860.13	47,171.68	47,171.68	47,171.68	47,171.68	1,200	1,060.15	1,060.15	1,060.15	1,060.15	1,060.15
71,300	45,916.29	47,227.84	47,227.84	47,227.84	47,227.84	1,300	1,148.50	1,148.50	1,148.50	1,148.50	1,148.50
71,400	45,972.45	47,284.01	47,284.01	47,284.01	47,284.01	1,400	1,236.84	1,236.84	1,236.84	1,236.84	1,236.84
71,500	46,028.62	47,340.17	47,340.17	47,340.17	47,340.17	1,500	1,325.19	1,325.19	1,325.19	1,325.19	1,325.19
71,600	46,084.78	47,396.33	47,396.33	47,396.33	47,396.33	1,600	1,413.53	1,413.53	1,413.53	1,413.53	1,413.53
71,700	46,140.94	47,452.50	47,452.50	47,452.50	47,452.50	1,700	1,501.88	1,501.88	1,501.88	1,501.88	1,501.88
71,800	46,197.10	47,508.66	47,508.66	47,508.66	47,508.66	1,800	1,590.22	1,590.22	1,590.22	1,590.22	1,590.22
71,900	46,253.27	47,564.82	47,564.82	47,564.82	47,564.82	1,900	1,678.57	1,678.57	1,678.57	1,678.57	1,678.57
72,000	46,309.43	47,620.98	47,620.98	47,620.98	47,620.98	2,000	1,766.92	1,766.92	1,766.92	1,766.92	1,766.92
72,100	46,365.59	47,677.15	47,677.15	47,677.15	47,677.15	2,100	1,855.26	1,855.26	1,855.26	1,855.26	1,855.26
72,200	46,421.76	47,733.31	47,733.31	47,733.31	47,733.31	2,200	1,943.61	1,943.61	1,943.61	1,943.61	1,943.61
72,300	46,477.92	47,789.47	47,789.47	47,789.47	47,789.47	2,300	2,031.95	2,031.95	2,031.95	2,031.95	2,031.95
72,400	46,534.08	47,845.64	47,845.64	47,845.64	47,845.64	2,400	2,120.30	2,120.30	2,120.30	2,120.30	2,120.30
72,500	46,590.24	47,901.80	47,901.80	47,901.80	47,901.80	2,500	2,208.65	2,208.65	2,208.65	2,208.65	2,208.65
						2,600	2,296.99	2,296.99	2,296.99	2,296.99	2,296.99
						2,700	2,385.34	2,385.34	2,385.34	2,385.34	2,385.34
						2,800	2,473.68	2,473.68	2,473.68	2,473.68	2,473.68
						2,900	2,562.03	2,562.03	2,562.03	2,562.03	2,562.03
						3,000	2,650.37	2,650.37	2,650.37	2,650.37	2,650.37
						3,100	2,738.72	2,738.72	2,738.72	2,738.72	2,738.72
						3,200	2,827.07	2,827.07	2,827.07	2,827.07	2,827.07
						3,300	2,915.41	2,915.41	2,915.41	2,915.41	2,915.41
						3,400	3,003.76	3,003.76	3,003.76	3,003.76	3,003.76
						3,500	3,092.10	3,092.10	3,092.10	3,092.10	3,092.10
						3,600	3,175.59	3,175.59	3,175.59	3,175.59	3,175.59
						3,700	3,259.07	3,259.07	3,259.07	3,259.07	3,259.07
						3,800	3,342.56	3,342.56	3,342.56	3,342.56	3,342.56
						3,900	3,426.05	3,426.05	3,426.05	3,426.05	3,426.05
						4,000	3,509.53	3,509.53	3,509.53	3,509.53	3,509.53
						4,100	3,593.02	3,593.02	3,593.02	3,593.02	3,593.02
						4,200	3,676.50	3,676.50	3,676.50	3,676.50	3,676.50
						4,300	3,759.99	3,759.99	3,759.99	3,759.99	3,759.99
						4,400	3,843.48	3,843.48	3,843.48	3,843.48	3,843.48
						4,500	3,926.96	3,926.96	3,926.96	3,926.96	3,926.96
						4,600	4,010.45	4,010.45	4,010.45	4,010.45	4,010.45
						4,700	4,093.93	4,093.93	4,093.93	4,093.93	4,093.93
						4,800	4,177.42	4,177.42	4,177.42	4,177.42	4,177.42
						4,900	4,260.90	4,260.90	4,260.90	4,260.90	4,260.90
						5,000	4,344.39	4,344.39	4,344.39	4,344.39	4,344.39

Income replacement indemnity or indemnity payable under the Workers' Compensation Act for the year 2017 (90 % of weighted net income for 2017) Single parent family Worker with no dependents of full age Number of minor dependents						Income replacement indemnity or indemnity payable under the Workers' Compensation Act for the year 2017 (90 % of weighted net income for 2017) Single parent family Worker with no dependents of full age Number of minor dependents					
Annual gross income	0	1	2	3	4 or more	Annual gross income	0	1	2	3	4 or more
5,100	4,427.88	4,427.88	4,427.88	4,427.88	4,427.88	10,100	8,602.17	8,602.17	8,602.17	8,602.17	8,602.17
5,200	4,511.36	4,511.36	4,511.36	4,511.36	4,511.36	10,200	8,685.65	8,685.65	8,685.65	8,685.65	8,685.65
5,300	4,594.85	4,594.85	4,594.85	4,594.85	4,594.85	10,300	8,769.14	8,769.14	8,769.14	8,769.14	8,769.14
5,400	4,678.33	4,678.33	4,678.33	4,678.33	4,678.33	10,400	8,852.62	8,852.62	8,852.62	8,852.62	8,852.62
5,500	4,761.82	4,761.82	4,761.82	4,761.82	4,761.82	10,500	8,936.11	8,936.11	8,936.11	8,936.11	8,936.11
5,600	4,845.30	4,845.30	4,845.30	4,845.30	4,845.30	10,600	9,019.59	9,019.59	9,019.59	9,019.59	9,019.59
5,700	4,928.79	4,928.79	4,928.79	4,928.79	4,928.79	10,700	9,103.08	9,103.08	9,103.08	9,103.08	9,103.08
5,800	5,012.28	5,012.28	5,012.28	5,012.28	5,012.28	10,800	9,186.57	9,186.57	9,186.57	9,186.57	9,186.57
5,900	5,095.76	5,095.76	5,095.76	5,095.76	5,095.76	10,900	9,270.05	9,270.05	9,270.05	9,270.05	9,270.05
6,000	5,179.25	5,179.25	5,179.25	5,179.25	5,179.25	11,000	9,353.54	9,353.54	9,353.54	9,353.54	9,353.54
6,100	5,262.73	5,262.73	5,262.73	5,262.73	5,262.73	11,100	9,437.02	9,437.02	9,437.02	9,437.02	9,437.02
6,200	5,346.22	5,346.22	5,346.22	5,346.22	5,346.22	11,200	9,520.51	9,520.51	9,520.51	9,520.51	9,520.51
6,300	5,429.71	5,429.71	5,429.71	5,429.71	5,429.71	11,300	9,604.00	9,604.00	9,604.00	9,604.00	9,604.00
6,400	5,513.19	5,513.19	5,513.19	5,513.19	5,513.19	11,400	9,687.48	9,687.48	9,687.48	9,687.48	9,687.48
6,500	5,596.68	5,596.68	5,596.68	5,596.68	5,596.68	11,500	9,770.97	9,770.97	9,770.97	9,770.97	9,770.97
6,600	5,680.16	5,680.16	5,680.16	5,680.16	5,680.16	11,600	9,854.45	9,854.45	9,854.45	9,854.45	9,854.45
6,700	5,763.65	5,763.65	5,763.65	5,763.65	5,763.65	11,700	9,937.94	9,937.94	9,937.94	9,937.94	9,937.94
6,800	5,847.13	5,847.13	5,847.13	5,847.13	5,847.13	11,800	10,021.42	10,021.42	10,021.42	10,021.42	10,021.42
6,900	5,930.62	5,930.62	5,930.62	5,930.62	5,930.62	11,900	10,104.91	10,104.91	10,104.91	10,104.91	10,104.91
7,000	6,014.11	6,014.11	6,014.11	6,014.11	6,014.11	12,000	10,188.40	10,188.40	10,188.40	10,188.40	10,188.40
7,100	6,097.59	6,097.59	6,097.59	6,097.59	6,097.59	12,100	10,271.88	10,271.88	10,271.88	10,271.88	10,271.88
7,200	6,181.08	6,181.08	6,181.08	6,181.08	6,181.08	12,200	10,355.37	10,355.37	10,355.37	10,355.37	10,355.37
7,300	6,264.56	6,264.56	6,264.56	6,264.56	6,264.56	12,300	10,438.85	10,438.85	10,438.85	10,438.85	10,438.85
7,400	6,348.05	6,348.05	6,348.05	6,348.05	6,348.05	12,400	10,522.34	10,522.34	10,522.34	10,522.34	10,522.34
7,500	6,431.54	6,431.54	6,431.54	6,431.54	6,431.54	12,500	10,605.83	10,605.83	10,605.83	10,605.83	10,605.83
7,600	6,515.02	6,515.02	6,515.02	6,515.02	6,515.02	12,600	10,689.31	10,689.31	10,689.31	10,689.31	10,689.31
7,700	6,598.51	6,598.51	6,598.51	6,598.51	6,598.51	12,700	10,772.80	10,772.80	10,772.80	10,772.80	10,772.80
7,800	6,681.99	6,681.99	6,681.99	6,681.99	6,681.99	12,800	10,856.28	10,856.28	10,856.28	10,856.28	10,856.28
7,900	6,765.48	6,765.48	6,765.48	6,765.48	6,765.48	12,900	10,939.77	10,939.77	10,939.77	10,939.77	10,939.77
8,000	6,848.96	6,848.96	6,848.96	6,848.96	6,848.96	13,000	11,023.25	11,023.25	11,023.25	11,023.25	11,023.25
8,100	6,932.45	6,932.45	6,932.45	6,932.45	6,932.45	13,100	11,106.74	11,106.74	11,106.74	11,106.74	11,106.74
8,200	7,015.94	7,015.94	7,015.94	7,015.94	7,015.94	13,200	11,190.23	11,190.23	11,190.23	11,190.23	11,190.23
8,300	7,099.42	7,099.42	7,099.42	7,099.42	7,099.42	13,300	11,273.71	11,273.71	11,273.71	11,273.71	11,273.71
8,400	7,182.91	7,182.91	7,182.91	7,182.91	7,182.91	13,400	11,357.20	11,357.20	11,357.20	11,357.20	11,357.20
8,500	7,266.39	7,266.39	7,266.39	7,266.39	7,266.39	13,500	11,440.68	11,440.68	11,440.68	11,440.68	11,440.68
8,600	7,349.88	7,349.88	7,349.88	7,349.88	7,349.88	13,600	11,524.17	11,524.17	11,524.17	11,524.17	11,524.17
8,700	7,433.36	7,433.36	7,433.36	7,433.36	7,433.36	13,700	11,598.14	11,607.65	11,607.65	11,607.65	11,607.65
8,800	7,516.85	7,516.85	7,516.85	7,516.85	7,516.85	13,800	11,671.17	11,691.14	11,691.14	11,691.14	11,691.14
8,900	7,600.34	7,600.34	7,600.34	7,600.34	7,600.34	13,900	11,744.20	11,774.63	11,774.63	11,774.63	11,774.63
9,000	7,683.82	7,683.82	7,683.82	7,683.82	7,683.82	14,000	11,817.23	11,858.11	11,858.11	11,858.11	11,858.11
9,100	7,767.31	7,767.31	7,767.31	7,767.31	7,767.31	14,100	11,890.26	11,941.60	11,941.60	11,941.60	11,941.60
9,200	7,850.79	7,850.79	7,850.79	7,850.79	7,850.79	14,200	11,963.29	12,025.08	12,025.08	12,025.08	12,025.08
9,300	7,934.28	7,934.28	7,934.28	7,934.28	7,934.28	14,300	12,036.32	12,108.57	12,108.57	12,108.57	12,108.57
9,400	8,017.77	8,017.77	8,017.77	8,017.77	8,017.77	14,400	12,109.35	12,192.06	12,192.06	12,192.06	12,192.06
9,500	8,101.25	8,101.25	8,101.25	8,101.25	8,101.25	14,500	12,182.37	12,275.54	12,275.54	12,275.54	12,275.54
9,600	8,184.74	8,184.74	8,184.74	8,184.74	8,184.74	14,600	12,255.40	12,359.03	12,359.03	12,359.03	12,359.03
9,700	8,268.22	8,268.22	8,268.22	8,268.22	8,268.22	14,700	12,328.43	12,442.51	12,442.51	12,442.51	12,442.51
9,800	8,351.71	8,351.71	8,351.71	8,351.71	8,351.71	14,800	12,401.46	12,526.00	12,526.00	12,526.00	12,526.00
9,900	8,435.19	8,435.19	8,435.19	8,435.19	8,435.19	14,900	12,474.49	12,609.48	12,609.48	12,609.48	12,609.48
10,000	8,518.68	8,518.68	8,518.68	8,518.68	8,518.68	15,000	12,547.52	12,692.97	12,692.97	12,692.97	12,692.97

Income replacement indemnity or indemnity payable under the Workers' Compensation Act for the year 2017						Income replacement indemnity or indemnity payable under the Workers' Compensation Act for the year 2017					
(90 % of weighted net income for 2017)						(90 % of weighted net income for 2017)					
Single parent family						Single parent family					
Annual gross income	Worker with no dependents of full age					Annual gross income	Worker with no dependents of full age				
	Number of minor dependents						Number of minor dependents				
	0	1	2	3	4 or more		0	1	2	3	4 or more
15,100	12,620.55	12,776.46	12,776.46	12,776.46	12,776.46	20,100	15,888.07	16,566.81	16,566.81	16,566.81	16,566.81
15,200	12,693.58	12,859.94	12,859.94	12,859.94	12,859.94	20,200	15,946.70	16,635.89	16,635.89	16,635.89	16,635.89
15,300	12,766.61	12,943.43	12,943.43	12,943.43	12,943.43	20,300	16,005.33	16,704.98	16,704.98	16,704.98	16,704.98
15,400	12,839.64	13,026.91	13,026.91	13,026.91	13,026.91	20,400	16,063.96	16,774.06	16,774.06	16,774.06	16,774.06
15,500	12,912.67	13,110.40	13,110.40	13,110.40	13,110.40	20,500	16,122.59	16,843.15	16,843.15	16,843.15	16,843.15
15,600	12,985.70	13,193.88	13,193.88	13,193.88	13,193.88	20,600	16,181.22	16,912.23	16,912.23	16,912.23	16,912.23
15,700	13,058.73	13,277.37	13,277.37	13,277.37	13,277.37	20,700	16,239.85	16,981.32	16,981.32	16,981.32	16,981.32
15,800	13,131.75	13,360.86	13,360.86	13,360.86	13,360.86	20,800	16,298.47	17,050.41	17,050.41	17,050.41	17,050.41
15,900	13,204.78	13,444.34	13,444.34	13,444.34	13,444.34	20,900	16,357.10	17,119.49	17,119.49	17,119.49	17,119.49
16,000	13,277.81	13,527.83	13,527.83	13,527.83	13,527.83	21,000	16,415.73	17,188.58	17,188.58	17,188.58	17,188.58
16,100	13,350.84	13,611.31	13,611.31	13,611.31	13,611.31	21,100	16,474.36	17,257.66	17,257.66	17,257.66	17,257.66
16,200	13,423.87	13,694.80	13,694.80	13,694.80	13,694.80	21,200	16,532.99	17,326.75	17,326.75	17,326.75	17,326.75
16,300	13,496.90	13,778.29	13,778.29	13,778.29	13,778.29	21,300	16,591.62	17,395.84	17,395.84	17,395.84	17,395.84
16,400	13,569.93	13,861.77	13,861.77	13,861.77	13,861.77	21,400	16,650.25	17,464.92	17,464.92	17,464.92	17,464.92
16,500	13,642.96	13,945.26	13,945.26	13,945.26	13,945.26	21,500	16,708.88	17,534.01	17,534.01	17,534.01	17,534.01
16,600	13,715.99	14,028.74	14,028.74	14,028.74	14,028.74	21,600	16,767.51	17,603.09	17,603.09	17,603.09	17,603.09
16,700	13,789.02	14,112.23	14,112.23	14,112.23	14,112.23	21,700	16,826.14	17,672.18	17,672.18	17,672.18	17,672.18
16,800	13,862.05	14,195.71	14,195.71	14,195.71	14,195.71	21,800	16,884.77	17,741.26	17,741.26	17,741.26	17,741.26
16,900	13,935.08	14,279.20	14,279.20	14,279.20	14,279.20	21,900	16,943.40	17,810.35	17,810.35	17,810.35	17,810.35
17,000	14,008.11	14,362.69	14,362.69	14,362.69	14,362.69	22,000	17,002.03	17,879.44	17,879.44	17,879.44	17,879.44
17,100	14,081.13	14,446.17	14,446.17	14,446.17	14,446.17	22,100	17,060.65	17,948.52	17,948.52	17,948.52	17,948.52
17,200	14,154.16	14,529.66	14,529.66	14,529.66	14,529.66	22,200	17,119.28	18,017.61	18,017.61	18,017.61	18,017.61
17,300	14,227.19	14,613.14	14,613.14	14,613.14	14,613.14	22,300	17,177.91	18,086.69	18,086.69	18,086.69	18,086.69
17,400	14,291.26	14,687.67	14,687.67	14,687.67	14,687.67	22,400	17,236.54	18,155.78	18,155.78	18,155.78	18,155.78
17,500	14,350.75	14,757.62	14,757.62	14,757.62	14,757.62	22,500	17,295.17	18,224.87	18,224.87	18,224.87	18,224.87
17,600	14,410.24	14,827.56	14,827.56	14,827.56	14,827.56	22,600	17,353.80	18,293.95	18,293.95	18,293.95	18,293.95
17,700	14,469.74	14,897.51	14,897.51	14,897.51	14,897.51	22,700	17,412.43	18,363.04	18,363.04	18,363.04	18,363.04
17,800	14,529.23	14,967.46	14,967.46	14,967.46	14,967.46	22,800	17,471.06	18,432.12	18,432.12	18,432.12	18,432.12
17,900	14,588.72	15,037.41	15,037.41	15,037.41	15,037.41	22,900	17,529.69	18,501.21	18,501.21	18,501.21	18,501.21
18,000	14,648.22	15,107.36	15,107.36	15,107.36	15,107.36	23,000	17,588.32	18,570.29	18,570.29	18,570.29	18,570.29
18,100	14,707.71	15,177.31	15,177.31	15,177.31	15,177.31	23,100	17,646.95	18,639.38	18,639.38	18,639.38	18,639.38
18,200	14,767.20	15,247.26	15,247.26	15,247.26	15,247.26	23,200	17,705.58	18,708.47	18,708.47	18,708.47	18,708.47
18,300	14,826.70	15,317.21	15,317.21	15,317.21	15,317.21	23,300	17,764.20	18,777.55	18,777.55	18,777.55	18,777.55
18,400	14,886.19	15,387.16	15,387.16	15,387.16	15,387.16	23,400	17,822.83	18,846.64	18,846.64	18,846.64	18,846.64
18,500	14,945.68	15,457.11	15,457.11	15,457.11	15,457.11	23,500	17,881.46	18,915.72	18,915.72	18,915.72	18,915.72
18,600	15,005.18	15,527.06	15,527.06	15,527.06	15,527.06	23,600	17,940.09	18,984.81	18,984.81	18,984.81	18,984.81
18,700	15,064.67	15,597.01	15,597.01	15,597.01	15,597.01	23,700	17,998.72	19,053.89	19,053.89	19,053.89	19,053.89
18,800	15,124.16	15,666.96	15,666.96	15,666.96	15,666.96	23,800	18,057.35	19,122.98	19,122.98	19,122.98	19,122.98
18,900	15,183.66	15,736.91	15,736.91	15,736.91	15,736.91	23,900	18,115.98	19,192.07	19,192.07	19,192.07	19,192.07
19,000	15,243.15	15,806.86	15,806.86	15,806.86	15,806.86	24,000	18,174.61	19,261.15	19,261.15	19,261.15	19,261.15
19,100	15,301.78	15,875.95	15,875.95	15,875.95	15,875.95	24,100	18,233.24	19,330.24	19,330.24	19,330.24	19,330.24
19,200	15,360.41	15,945.03	15,945.03	15,945.03	15,945.03	24,200	18,291.87	19,399.32	19,399.32	19,399.32	19,399.32
19,300	15,419.04	16,014.12	16,014.12	16,014.12	16,014.12	24,300	18,350.50	19,468.41	19,468.41	19,468.41	19,468.41
19,400	15,477.67	16,083.21	16,083.21	16,083.21	16,083.21	24,400	18,409.13	19,537.50	19,537.50	19,537.50	19,537.50
19,500	15,536.30	16,152.29	16,152.29	16,152.29	16,152.29	24,500	18,467.76	19,606.58	19,606.58	19,606.58	19,606.58
19,600	15,594.92	16,221.38	16,221.38	16,221.38	16,221.38	24,600	18,526.38	19,675.67	19,675.67	19,675.67	19,675.67
19,700	15,653.55	16,290.46	16,290.46	16,290.46	16,290.46	24,700	18,585.01	19,744.75	19,744.75	19,744.75	19,744.75
19,800	15,712.18	16,359.55	16,359.55	16,359.55	16,359.55	24,800	18,643.64	19,813.84	19,813.84	19,813.84	19,813.84
19,900	15,770.81	16,428.63	16,428.63	16,428.63	16,428.63	24,900	18,702.27	19,882.92	19,882.92	19,882.92	19,882.92
20,000	15,829.44	16,497.72	16,497.72	16,497.72	16,497.72	25,000	18,760.90	19,952.01	19,952.01	19,952.01	19,952.01

Income replacement indemnity or indemnity payable under the Workers' Compensation Act for the year 2017						Income replacement indemnity or indemnity payable under the Workers' Compensation Act for the year 2017					
(90 % of weighted net income for 2017)						(90 % of weighted net income for 2017)					
Single parent family						Single parent family					
Annual gross income	Worker with no dependents of full age					Annual gross income	Worker with no dependents of full age				
	Number of minor dependents						Number of minor dependents				
	0	1	2	3	4 or more		0	1	2	3	4 or more
25,100	18,819.53	20,021.10	20,021.10	20,021.10	20,021.10	30,100	21,750.99	23,062.55	23,062.55	23,062.55	23,062.55
25,200	18,878.16	20,090.18	20,090.18	20,090.18	20,090.18	30,200	21,809.62	23,121.18	23,121.18	23,121.18	23,121.18
25,300	18,936.79	20,159.27	20,159.27	20,159.27	20,159.27	30,300	21,868.25	23,179.80	23,179.80	23,179.80	23,179.80
25,400	18,995.42	20,228.35	20,228.35	20,228.35	20,228.35	30,400	21,926.88	23,238.43	23,238.43	23,238.43	23,238.43
25,500	19,054.05	20,297.44	20,297.44	20,297.44	20,297.44	30,500	21,985.51	23,297.06	23,297.06	23,297.06	23,297.06
25,600	19,112.68	20,366.52	20,366.52	20,366.52	20,366.52	30,600	22,044.14	23,355.69	23,355.69	23,355.69	23,355.69
25,700	19,171.31	20,435.61	20,435.61	20,435.61	20,435.61	30,700	22,102.77	23,414.32	23,414.32	23,414.32	23,414.32
25,800	19,229.93	20,504.70	20,504.70	20,504.70	20,504.70	30,800	22,161.40	23,472.95	23,472.95	23,472.95	23,472.95
25,900	19,288.56	20,573.78	20,573.78	20,573.78	20,573.78	30,900	22,220.02	23,531.58	23,531.58	23,531.58	23,531.58
26,000	19,347.19	20,642.87	20,642.87	20,642.87	20,642.87	31,000	22,278.65	23,590.21	23,590.21	23,590.21	23,590.21
26,100	19,405.82	20,711.95	20,711.95	20,711.95	20,711.95	31,100	22,337.28	23,648.84	23,648.84	23,648.84	23,648.84
26,200	19,464.45	20,776.01	20,776.01	20,776.01	20,776.01	31,200	22,395.91	23,707.47	23,707.47	23,707.47	23,707.47
26,300	19,523.08	20,834.64	20,834.64	20,834.64	20,834.64	31,300	22,454.54	23,766.10	23,766.10	23,766.10	23,766.10
26,400	19,581.71	20,893.27	20,893.27	20,893.27	20,893.27	31,400	22,513.17	23,824.73	23,824.73	23,824.73	23,824.73
26,500	19,640.34	20,951.89	20,951.89	20,951.89	20,951.89	31,500	22,571.80	23,883.35	23,883.35	23,883.35	23,883.35
26,600	19,698.97	21,010.52	21,010.52	21,010.52	21,010.52	31,600	22,630.43	23,941.98	23,941.98	23,941.98	23,941.98
26,700	19,757.60	21,069.15	21,069.15	21,069.15	21,069.15	31,700	22,689.06	24,000.61	24,000.61	24,000.61	24,000.61
26,800	19,816.23	21,127.78	21,127.78	21,127.78	21,127.78	31,800	22,747.69	24,059.24	24,059.24	24,059.24	24,059.24
26,900	19,874.86	21,186.41	21,186.41	21,186.41	21,186.41	31,900	22,806.32	24,117.87	24,117.87	24,117.87	24,117.87
27,000	19,933.49	21,245.04	21,245.04	21,245.04	21,245.04	32,000	22,864.95	24,176.50	24,176.50	24,176.50	24,176.50
27,100	19,992.11	21,303.67	21,303.67	21,303.67	21,303.67	32,100	22,923.57	24,235.13	24,235.13	24,235.13	24,235.13
27,200	20,050.74	21,362.30	21,362.30	21,362.30	21,362.30	32,200	22,982.20	24,293.76	24,293.76	24,293.76	24,293.76
27,300	20,109.37	21,420.93	21,420.93	21,420.93	21,420.93	32,300	23,040.83	24,352.39	24,352.39	24,352.39	24,352.39
27,400	20,168.00	21,479.56	21,479.56	21,479.56	21,479.56	32,400	23,099.46	24,411.02	24,411.02	24,411.02	24,411.02
27,500	20,226.63	21,538.19	21,538.19	21,538.19	21,538.19	32,500	23,158.09	24,469.65	24,469.65	24,469.65	24,469.65
27,600	20,285.26	21,596.82	21,596.82	21,596.82	21,596.82	32,600	23,216.72	24,528.28	24,528.28	24,528.28	24,528.28
27,700	20,343.89	21,655.45	21,655.45	21,655.45	21,655.45	32,700	23,275.35	24,586.91	24,586.91	24,586.91	24,586.91
27,800	20,402.52	21,714.07	21,714.07	21,714.07	21,714.07	32,800	23,333.98	24,645.53	24,645.53	24,645.53	24,645.53
27,900	20,461.15	21,772.70	21,772.70	21,772.70	21,772.70	32,900	23,392.61	24,704.16	24,704.16	24,704.16	24,704.16
28,000	20,519.78	21,831.33	21,831.33	21,831.33	21,831.33	33,000	23,451.24	24,762.79	24,762.79	24,762.79	24,762.79
28,100	20,578.41	21,889.96	21,889.96	21,889.96	21,889.96	33,100	23,509.87	24,821.42	24,821.42	24,821.42	24,821.42
28,200	20,637.04	21,948.59	21,948.59	21,948.59	21,948.59	33,200	23,568.50	24,880.05	24,880.05	24,880.05	24,880.05
28,300	20,695.67	22,007.22	22,007.22	22,007.22	22,007.22	33,300	23,627.13	24,938.68	24,938.68	24,938.68	24,938.68
28,400	20,754.29	22,065.85	22,065.85	22,065.85	22,065.85	33,400	23,685.75	24,997.31	24,997.31	24,997.31	24,997.31
28,500	20,812.92	22,124.48	22,124.48	22,124.48	22,124.48	33,500	23,744.38	25,055.94	25,055.94	25,055.94	25,055.94
28,600	20,871.55	22,183.11	22,183.11	22,183.11	22,183.11	33,600	23,803.01	25,114.57	25,114.57	25,114.57	25,114.57
28,700	20,930.18	22,241.74	22,241.74	22,241.74	22,241.74	33,700	23,861.64	25,173.20	25,173.20	25,173.20	25,173.20
28,800	20,988.81	22,300.37	22,300.37	22,300.37	22,300.37	33,800	23,920.27	25,231.83	25,231.83	25,231.83	25,231.83
28,900	21,047.44	22,359.00	22,359.00	22,359.00	22,359.00	33,900	23,978.90	25,290.46	25,290.46	25,290.46	25,290.46
29,000	21,106.07	22,417.62	22,417.62	22,417.62	22,417.62	34,000	24,037.53	25,349.08	25,349.08	25,349.08	25,349.08
29,100	21,164.70	22,476.25	22,476.25	22,476.25	22,476.25	34,100	24,096.16	25,407.71	25,407.71	25,407.71	25,407.71
29,200	21,223.33	22,534.88	22,534.88	22,534.88	22,534.88	34,200	24,154.79	25,466.34	25,466.34	25,466.34	25,466.34
29,300	21,281.96	22,593.51	22,593.51	22,593.51	22,593.51	34,300	24,213.42	25,524.97	25,524.97	25,524.97	25,524.97
29,400	21,340.59	22,652.14	22,652.14	22,652.14	22,652.14	34,400	24,272.05	25,583.60	25,583.60	25,583.60	25,583.60
29,500	21,399.22	22,710.77	22,710.77	22,710.77	22,710.77	34,500	24,330.68	25,642.23	25,642.23	25,642.23	25,642.23
29,600	21,457.84	22,769.40	22,769.40	22,769.40	22,769.40	34,600	24,389.30	25,700.86	25,700.86	25,700.86	25,700.86
29,700	21,516.47	22,828.03	22,828.03	22,828.03	22,828.03	34,700	24,447.93	25,759.49	25,759.49	25,759.49	25,759.49
29,800	21,575.10	22,886.66	22,886.66	22,886.66	22,886.66	34,800	24,506.56	25,818.12	25,818.12	25,818.12	25,818.12
29,900	21,633.73	22,945.29	22,945.29	22,945.29	22,945.29	34,900	24,565.19	25,876.75	25,876.75	25,876.75	25,876.75
30,000	21,692.36	23,003.92	23,003.92	23,003.92	23,003.92	35,000	24,623.82	25,934.84	25,934.84	25,934.84	25,934.84

Income replacement indemnity or indemnity payable under the Workers' Compensation Act for the year 2017						Income replacement indemnity or indemnity payable under the Workers' Compensation Act for the year 2017					
(90 % of weighted net income for 2017)						(90 % of weighted net income for 2017)					
Single parent family						Single parent family					
Annual gross income	Worker with no dependents of full age					Annual gross income	Worker with no dependents of full age				
	Number of minor dependents						Number of minor dependents				
	0	1	2	3	4 or more	0	1	2	3	4 or more	
35,100	24,679.21	25,990.77	25,990.77	25,990.77	25,990.77	40,100	27,475.67	28,787.23	28,787.23	28,787.23	28,787.23
35,200	24,735.14	26,046.70	26,046.70	26,046.70	26,046.70	40,200	27,531.60	28,843.16	28,843.16	28,843.16	28,843.16
35,300	24,791.07	26,102.62	26,102.62	26,102.62	26,102.62	40,300	27,587.53	28,899.08	28,899.08	28,899.08	28,899.08
35,400	24,847.00	26,158.55	26,158.55	26,158.55	26,158.55	40,400	27,643.46	28,955.01	28,955.01	28,955.01	28,955.01
35,500	24,902.93	26,214.48	26,214.48	26,214.48	26,214.48	40,500	27,699.39	29,010.94	29,010.94	29,010.94	29,010.94
35,600	24,958.86	26,270.41	26,270.41	26,270.41	26,270.41	40,600	27,755.32	29,066.87	29,066.87	29,066.87	29,066.87
35,700	25,014.79	26,326.34	26,326.34	26,326.34	26,326.34	40,700	27,811.25	29,122.80	29,122.80	29,122.80	29,122.80
35,800	25,070.72	26,382.27	26,382.27	26,382.27	26,382.27	40,800	27,867.18	29,178.73	29,178.73	29,178.73	29,178.73
35,900	25,126.64	26,438.20	26,438.20	26,438.20	26,438.20	40,900	27,923.10	29,234.66	29,234.66	29,234.66	29,234.66
36,000	25,182.57	26,494.13	26,494.13	26,494.13	26,494.13	41,000	27,979.03	29,290.59	29,290.59	29,290.59	29,290.59
36,100	25,238.50	26,550.06	26,550.06	26,550.06	26,550.06	41,100	28,034.96	29,346.52	29,346.52	29,346.52	29,346.52
36,200	25,294.43	26,605.99	26,605.99	26,605.99	26,605.99	41,200	28,090.89	29,402.45	29,402.45	29,402.45	29,402.45
36,300	25,350.36	26,661.92	26,661.92	26,661.92	26,661.92	41,300	28,146.82	29,458.38	29,458.38	29,458.38	29,458.38
36,400	25,406.29	26,717.85	26,717.85	26,717.85	26,717.85	41,400	28,202.75	29,514.31	29,514.31	29,514.31	29,514.31
36,500	25,462.22	26,773.78	26,773.78	26,773.78	26,773.78	41,500	28,258.68	29,570.24	29,570.24	29,570.24	29,570.24
36,600	25,518.15	26,829.70	26,829.70	26,829.70	26,829.70	41,600	28,314.61	29,626.16	29,626.16	29,626.16	29,626.16
36,700	25,574.08	26,885.63	26,885.63	26,885.63	26,885.63	41,700	28,370.54	29,682.09	29,682.09	29,682.09	29,682.09
36,800	25,630.01	26,941.56	26,941.56	26,941.56	26,941.56	41,800	28,426.47	29,738.02	29,738.02	29,738.02	29,738.02
36,900	25,685.94	26,997.49	26,997.49	26,997.49	26,997.49	41,900	28,482.40	29,793.95	29,793.95	29,793.95	29,793.95
37,000	25,741.87	27,053.42	27,053.42	27,053.42	27,053.42	42,000	28,538.33	29,849.88	29,849.88	29,849.88	29,849.88
37,100	25,797.79	27,109.35	27,109.35	27,109.35	27,109.35	42,100	28,594.26	29,905.81	29,905.81	29,905.81	29,905.81
37,200	25,853.72	27,165.28	27,165.28	27,165.28	27,165.28	42,200	28,650.18	29,961.74	29,961.74	29,961.74	29,961.74
37,300	25,909.65	27,221.21	27,221.21	27,221.21	27,221.21	42,300	28,706.11	30,017.67	30,017.67	30,017.67	30,017.67
37,400	25,965.58	27,277.14	27,277.14	27,277.14	27,277.14	42,400	28,762.04	30,073.60	30,073.60	30,073.60	30,073.60
37,500	26,021.51	27,333.07	27,333.07	27,333.07	27,333.07	42,500	28,817.97	30,129.53	30,129.53	30,129.53	30,129.53
37,600	26,077.44	27,389.00	27,389.00	27,389.00	27,389.00	42,600	28,873.90	30,185.46	30,185.46	30,185.46	30,185.46
37,700	26,133.37	27,444.93	27,444.93	27,444.93	27,444.93	42,700	28,929.83	30,241.39	30,241.39	30,241.39	30,241.39
37,800	26,189.30	27,500.85	27,500.85	27,500.85	27,500.85	42,800	28,985.76	30,297.31	30,297.31	30,297.31	30,297.31
37,900	26,245.23	27,556.78	27,556.78	27,556.78	27,556.78	42,900	29,041.69	30,353.24	30,353.24	30,353.24	30,353.24
38,000	26,301.16	27,612.71	27,612.71	27,612.71	27,612.71	43,000	29,097.62	30,409.17	30,409.17	30,409.17	30,409.17
38,100	26,357.09	27,668.64	27,668.64	27,668.64	27,668.64	43,100	29,153.55	30,465.10	30,465.10	30,465.10	30,465.10
38,200	26,413.02	27,724.57	27,724.57	27,724.57	27,724.57	43,200	29,209.48	30,521.03	30,521.03	30,521.03	30,521.03
38,300	26,468.95	27,780.50	27,780.50	27,780.50	27,780.50	43,300	29,265.41	30,576.96	30,576.96	30,576.96	30,576.96
38,400	26,524.87	27,836.43	27,836.43	27,836.43	27,836.43	43,400	29,321.33	30,632.89	30,632.89	30,632.89	30,632.89
38,500	26,580.80	27,892.36	27,892.36	27,892.36	27,892.36	43,500	29,377.26	30,688.82	30,688.82	30,688.82	30,688.82
38,600	26,636.73	27,948.29	27,948.29	27,948.29	27,948.29	43,600	29,433.19	30,744.75	30,744.75	30,744.75	30,744.75
38,700	26,692.66	28,004.22	28,004.22	28,004.22	28,004.22	43,700	29,489.12	30,800.68	30,800.68	30,800.68	30,800.68
38,800	26,748.59	28,060.15	28,060.15	28,060.15	28,060.15	43,800	29,545.05	30,856.61	30,856.61	30,856.61	30,856.61
38,900	26,804.52	28,116.08	28,116.08	28,116.08	28,116.08	43,900	29,600.98	30,912.54	30,912.54	30,912.54	30,912.54
39,000	26,860.45	28,172.01	28,172.01	28,172.01	28,172.01	44,000	29,655.29	30,966.85	30,966.85	30,966.85	30,966.85
39,100	26,916.38	28,227.93	28,227.93	28,227.93	28,227.93	44,100	29,707.62	31,019.17	31,019.17	31,019.17	31,019.17
39,200	26,972.31	28,283.86	28,283.86	28,283.86	28,283.86	44,200	29,762.29	31,073.84	31,073.84	31,073.84	31,073.84
39,300	27,028.24	28,339.79	28,339.79	28,339.79	28,339.79	44,300	29,817.32	31,128.87	31,128.87	31,128.87	31,128.87
39,400	27,084.17	28,395.72	28,395.72	28,395.72	28,395.72	44,400	29,872.35	31,183.90	31,183.90	31,183.90	31,183.90
39,500	27,140.10	28,451.65	28,451.65	28,451.65	28,451.65	44,500	29,927.38	31,238.93	31,238.93	31,238.93	31,238.93
39,600	27,196.03	28,507.58	28,507.58	28,507.58	28,507.58	44,600	29,982.41	31,293.96	31,293.96	31,293.96	31,293.96
39,700	27,251.95	28,563.51	28,563.51	28,563.51	28,563.51	44,700	30,037.43	31,348.99	31,348.99	31,348.99	31,348.99
39,800	27,307.88	28,619.44	28,619.44	28,619.44	28,619.44	44,800	30,092.46	31,404.02	31,404.02	31,404.02	31,404.02
39,900	27,363.81	28,675.37	28,675.37	28,675.37	28,675.37	44,900	30,147.49	31,459.05	31,459.05	31,459.05	31,459.05
40,000	27,419.74	28,731.30	28,731.30	28,731.30	28,731.30	45,000	30,202.52	31,514.08	31,514.08	31,514.08	31,514.08

Income replacement indemnity or indemnity payable under the Workers' Compensation Act for the year 2017						Income replacement indemnity or indemnity payable under the Workers' Compensation Act for the year 2017					
(90 % of weighted net income for 2017)						(90 % of weighted net income for 2017)					
Single parent family						Single parent family					
Annual gross income	Worker with no dependents of full age					Annual gross income	Worker with no dependents of full age				
	Number of minor dependents						Number of minor dependents				
	0	1	2	3	4 or more		0	1	2	3	4 or more
45,100	30,257.55	31,569.11	31,569.11	31,569.11	31,569.11	50,100	32,836.08	34,147.63	34,147.63	34,147.63	34,147.63
45,200	30,312.58	31,624.14	31,624.14	31,624.14	31,624.14	50,200	32,886.97	34,198.53	34,198.53	34,198.53	34,198.53
45,300	30,367.61	31,679.16	31,679.16	31,679.16	31,679.16	50,300	32,937.87	34,249.42	34,249.42	34,249.42	34,249.42
45,400	30,422.64	31,734.19	31,734.19	31,734.19	31,734.19	50,400	32,988.76	34,300.32	34,300.32	34,300.32	34,300.32
45,500	30,477.67	31,789.22	31,789.22	31,789.22	31,789.22	50,500	33,039.66	34,351.22	34,351.22	34,351.22	34,351.22
45,600	30,532.70	31,844.25	31,844.25	31,844.25	31,844.25	50,600	33,090.56	34,402.11	34,402.11	34,402.11	34,402.11
45,700	30,587.73	31,899.28	31,899.28	31,899.28	31,899.28	50,700	33,141.45	34,453.01	34,453.01	34,453.01	34,453.01
45,800	30,642.76	31,954.31	31,954.31	31,954.31	31,954.31	50,800	33,192.35	34,503.90	34,503.90	34,503.90	34,503.90
45,900	30,697.78	32,009.34	32,009.34	32,009.34	32,009.34	50,900	33,243.24	34,554.80	34,554.80	34,554.80	34,554.80
46,000	30,749.34	32,060.90	32,060.90	32,060.90	32,060.90	51,000	33,294.14	34,605.70	34,605.70	34,605.70	34,605.70
46,100	30,800.24	32,111.79	32,111.79	32,111.79	32,111.79	51,100	33,345.04	34,656.59	34,656.59	34,656.59	34,656.59
46,200	30,851.13	32,162.69	32,162.69	32,162.69	32,162.69	51,200	33,395.93	34,707.49	34,707.49	34,707.49	34,707.49
46,300	30,902.03	32,213.59	32,213.59	32,213.59	32,213.59	51,300	33,446.83	34,758.38	34,758.38	34,758.38	34,758.38
46,400	30,952.93	32,264.48	32,264.48	32,264.48	32,264.48	51,400	33,497.74	34,810.29	34,810.29	34,810.29	34,810.29
46,500	31,003.82	32,315.38	32,315.38	32,315.38	32,315.38	51,500	33,550.65	34,862.21	34,862.21	34,862.21	34,862.21
46,600	31,054.72	32,366.27	32,366.27	32,366.27	32,366.27	51,600	33,602.56	34,914.12	34,914.12	34,914.12	34,914.12
46,700	31,105.61	32,417.17	32,417.17	32,417.17	32,417.17	51,700	33,654.47	34,966.03	34,966.03	34,966.03	34,966.03
46,800	31,156.51	32,468.07	32,468.07	32,468.07	32,468.07	51,800	33,706.39	35,017.94	35,017.94	35,017.94	35,017.94
46,900	31,207.41	32,518.96	32,518.96	32,518.96	32,518.96	51,900	33,758.30	35,069.85	35,069.85	35,069.85	35,069.85
47,000	31,258.30	32,569.86	32,569.86	32,569.86	32,569.86	52,000	33,810.21	35,121.76	35,121.76	35,121.76	35,121.76
47,100	31,309.20	32,620.75	32,620.75	32,620.75	32,620.75	52,100	33,862.12	35,173.68	35,173.68	35,173.68	35,173.68
47,200	31,360.09	32,671.65	32,671.65	32,671.65	32,671.65	52,200	33,914.03	35,225.59	35,225.59	35,225.59	35,225.59
47,300	31,410.99	32,722.54	32,722.54	32,722.54	32,722.54	52,300	33,965.94	35,277.50	35,277.50	35,277.50	35,277.50
47,400	31,461.89	32,773.44	32,773.44	32,773.44	32,773.44	52,400	34,017.85	35,329.41	35,329.41	35,329.41	35,329.41
47,500	31,512.78	32,824.34	32,824.34	32,824.34	32,824.34	52,500	34,069.77	35,381.32	35,381.32	35,381.32	35,381.32
47,600	31,563.68	32,875.23	32,875.23	32,875.23	32,875.23	52,600	34,121.68	35,433.23	35,433.23	35,433.23	35,433.23
47,700	31,614.57	32,926.13	32,926.13	32,926.13	32,926.13	52,700	34,173.59	35,485.14	35,485.14	35,485.14	35,485.14
47,800	31,665.47	32,977.02	32,977.02	32,977.02	32,977.02	52,800	34,225.50	35,537.06	35,537.06	35,537.06	35,537.06
47,900	31,716.37	33,027.92	33,027.92	33,027.92	33,027.92	52,900	34,277.41	35,588.97	35,588.97	35,588.97	35,588.97
48,000	31,767.26	33,078.82	33,078.82	33,078.82	33,078.82	53,000	34,329.32	35,640.88	35,640.88	35,640.88	35,640.88
48,100	31,818.16	33,129.71	33,129.71	33,129.71	33,129.71	53,100	34,381.24	35,692.79	35,692.79	35,692.79	35,692.79
48,200	31,869.05	33,180.61	33,180.61	33,180.61	33,180.61	53,200	34,433.15	35,744.70	35,744.70	35,744.70	35,744.70
48,300	31,919.95	33,231.50	33,231.50	33,231.50	33,231.50	53,300	34,485.06	35,796.61	35,796.61	35,796.61	35,796.61
48,400	31,970.84	33,282.40	33,282.40	33,282.40	33,282.40	53,400	34,536.97	35,848.53	35,848.53	35,848.53	35,848.53
48,500	32,021.74	33,333.30	33,333.30	33,333.30	33,333.30	53,500	34,588.88	35,900.44	35,900.44	35,900.44	35,900.44
48,600	32,072.64	33,384.19	33,384.19	33,384.19	33,384.19	53,600	34,640.79	35,952.35	35,952.35	35,952.35	35,952.35
48,700	32,123.53	33,435.09	33,435.09	33,435.09	33,435.09	53,700	34,692.70	36,004.26	36,004.26	36,004.26	36,004.26
48,800	32,174.43	33,485.98	33,485.98	33,485.98	33,485.98	53,800	34,744.62	36,056.17	36,056.17	36,056.17	36,056.17
48,900	32,225.32	33,536.88	33,536.88	33,536.88	33,536.88	53,900	34,796.53	36,108.08	36,108.08	36,108.08	36,108.08
49,000	32,276.22	33,587.78	33,587.78	33,587.78	33,587.78	54,000	34,848.44	36,159.99	36,159.99	36,159.99	36,159.99
49,100	32,327.12	33,638.67	33,638.67	33,638.67	33,638.67	54,100	34,900.35	36,211.91	36,211.91	36,211.91	36,211.91
49,200	32,378.01	33,689.57	33,689.57	33,689.57	33,689.57	54,200	34,952.26	36,263.82	36,263.82	36,263.82	36,263.82
49,300	32,428.91	33,740.46	33,740.46	33,740.46	33,740.46	54,300	35,004.17	36,315.73	36,315.73	36,315.73	36,315.73
49,400	32,479.80	33,791.36	33,791.36	33,791.36	33,791.36	54,400	35,056.09	36,367.64	36,367.64	36,367.64	36,367.64
49,500	32,530.70	33,842.26	33,842.26	33,842.26	33,842.26	54,500	35,108.00	36,419.55	36,419.55	36,419.55	36,419.55
49,600	32,581.60	33,893.15	33,893.15	33,893.15	33,893.15	54,600	35,159.91	36,471.46	36,471.46	36,471.46	36,471.46
49,700	32,632.49	33,944.05	33,944.05	33,944.05	33,944.05	54,700	35,211.82	36,523.38	36,523.38	36,523.38	36,523.38
49,800	32,683.39	33,994.94	33,994.94	33,994.94	33,994.94	54,800	35,263.73	36,575.29	36,575.29	36,575.29	36,575.29
49,900	32,734.28	34,045.84	34,045.84	34,045.84	34,045.84	54,900	35,315.64	36,627.20	36,627.20	36,627.20	36,627.20
50,000	32,785.18	34,096.74	34,096.74	34,096.74	34,096.74	55,000	35,367.55	36,679.11	36,679.11	36,679.11	36,679.11

Income replacement indemnity or indemnity payable under the Workers' Compensation Act for the year 2017						Income replacement indemnity or indemnity payable under the Workers' Compensation Act for the year 2017					
(90 % of weighted net income for 2017)						(90 % of weighted net income for 2017)					
Single parent family						Single parent family					
Annual gross income	Worker with no dependents of full age					Annual gross income	Worker with no dependents of full age				
	Number of minor dependents						Number of minor dependents				
	0	1	2	3	4 or more		0	1	2	3	4 or more
55,100	35,419.47	36,731.02	36,731.02	36,731.02	36,731.02	60,100	38,214.85	39,526.41	39,526.41	39,526.41	39,526.41
55,200	35,471.38	36,782.93	36,782.93	36,782.93	36,782.93	60,200	38,271.02	39,582.57	39,582.57	39,582.57	39,582.57
55,300	35,523.29	36,834.84	36,834.84	36,834.84	36,834.84	60,300	38,327.18	39,638.73	39,638.73	39,638.73	39,638.73
55,400	35,575.20	36,886.76	36,886.76	36,886.76	36,886.76	60,400	38,383.34	39,694.90	39,694.90	39,694.90	39,694.90
55,500	35,631.36	36,942.92	36,942.92	36,942.92	36,942.92	60,500	38,439.50	39,751.06	39,751.06	39,751.06	39,751.06
55,600	35,687.53	36,999.08	36,999.08	36,999.08	36,999.08	60,600	38,495.67	39,807.22	39,807.22	39,807.22	39,807.22
55,700	35,743.69	37,055.24	37,055.24	37,055.24	37,055.24	60,700	38,551.83	39,863.39	39,863.39	39,863.39	39,863.39
55,800	35,799.85	37,111.41	37,111.41	37,111.41	37,111.41	60,800	38,607.99	39,919.55	39,919.55	39,919.55	39,919.55
55,900	35,856.01	37,167.57	37,167.57	37,167.57	37,167.57	60,900	38,664.16	39,975.71	39,975.71	39,975.71	39,975.71
56,000	35,912.18	37,223.73	37,223.73	37,223.73	37,223.73	61,000	38,720.32	40,031.87	40,031.87	40,031.87	40,031.87
56,100	35,968.34	37,279.90	37,279.90	37,279.90	37,279.90	61,100	38,776.48	40,088.04	40,088.04	40,088.04	40,088.04
56,200	36,024.50	37,336.06	37,336.06	37,336.06	37,336.06	61,200	38,832.64	40,144.20	40,144.20	40,144.20	40,144.20
56,300	36,080.67	37,392.22	37,392.22	37,392.22	37,392.22	61,300	38,888.81	40,200.36	40,200.36	40,200.36	40,200.36
56,400	36,136.83	37,448.38	37,448.38	37,448.38	37,448.38	61,400	38,944.97	40,256.53	40,256.53	40,256.53	40,256.53
56,500	36,192.99	37,504.55	37,504.55	37,504.55	37,504.55	61,500	39,001.13	40,312.69	40,312.69	40,312.69	40,312.69
56,600	36,249.15	37,560.71	37,560.71	37,560.71	37,560.71	61,600	39,057.30	40,368.85	40,368.85	40,368.85	40,368.85
56,700	36,305.32	37,616.87	37,616.87	37,616.87	37,616.87	61,700	39,113.46	40,425.01	40,425.01	40,425.01	40,425.01
56,800	36,361.48	37,673.04	37,673.04	37,673.04	37,673.04	61,800	39,169.62	40,481.18	40,481.18	40,481.18	40,481.18
56,900	36,417.64	37,729.20	37,729.20	37,729.20	37,729.20	61,900	39,225.78	40,537.34	40,537.34	40,537.34	40,537.34
57,000	36,473.81	37,785.36	37,785.36	37,785.36	37,785.36	62,000	39,281.95	40,593.50	40,593.50	40,593.50	40,593.50
57,100	36,529.97	37,841.52	37,841.52	37,841.52	37,841.52	62,100	39,338.11	40,649.67	40,649.67	40,649.67	40,649.67
57,200	36,586.13	37,897.69	37,897.69	37,897.69	37,897.69	62,200	39,394.27	40,705.83	40,705.83	40,705.83	40,705.83
57,300	36,642.29	37,953.85	37,953.85	37,953.85	37,953.85	62,300	39,450.44	40,761.99	40,761.99	40,761.99	40,761.99
57,400	36,698.46	38,010.01	38,010.01	38,010.01	38,010.01	62,400	39,506.60	40,818.15	40,818.15	40,818.15	40,818.15
57,500	36,754.62	38,066.18	38,066.18	38,066.18	38,066.18	62,500	39,562.76	40,874.32	40,874.32	40,874.32	40,874.32
57,600	36,810.78	38,122.34	38,122.34	38,122.34	38,122.34	62,600	39,618.92	40,930.48	40,930.48	40,930.48	40,930.48
57,700	36,866.95	38,178.50	38,178.50	38,178.50	38,178.50	62,700	39,675.09	40,986.64	40,986.64	40,986.64	40,986.64
57,800	36,923.11	38,234.66	38,234.66	38,234.66	38,234.66	62,800	39,731.25	41,042.81	41,042.81	41,042.81	41,042.81
57,900	36,979.27	38,290.83	38,290.83	38,290.83	38,290.83	62,900	39,787.41	41,098.97	41,098.97	41,098.97	41,098.97
58,000	37,035.43	38,346.99	38,346.99	38,346.99	38,346.99	63,000	39,843.58	41,155.13	41,155.13	41,155.13	41,155.13
58,100	37,091.60	38,403.15	38,403.15	38,403.15	38,403.15	63,100	39,899.74	41,211.29	41,211.29	41,211.29	41,211.29
58,200	37,147.76	38,459.32	38,459.32	38,459.32	38,459.32	63,200	39,955.90	41,267.46	41,267.46	41,267.46	41,267.46
58,300	37,203.92	38,515.48	38,515.48	38,515.48	38,515.48	63,300	40,012.06	41,323.62	41,323.62	41,323.62	41,323.62
58,400	37,260.09	38,571.64	38,571.64	38,571.64	38,571.64	63,400	40,068.23	41,379.78	41,379.78	41,379.78	41,379.78
58,500	37,316.25	38,627.80	38,627.80	38,627.80	38,627.80	63,500	40,124.39	41,435.94	41,435.94	41,435.94	41,435.94
58,600	37,372.41	38,683.97	38,683.97	38,683.97	38,683.97	63,600	40,180.55	41,492.11	41,492.11	41,492.11	41,492.11
58,700	37,428.57	38,740.13	38,740.13	38,740.13	38,740.13	63,700	40,236.72	41,548.27	41,548.27	41,548.27	41,548.27
58,800	37,484.74	38,796.29	38,796.29	38,796.29	38,796.29	63,800	40,292.88	41,604.43	41,604.43	41,604.43	41,604.43
58,900	37,540.90	38,852.45	38,852.45	38,852.45	38,852.45	63,900	40,349.04	41,660.60	41,660.60	41,660.60	41,660.60
59,000	37,597.06	38,908.62	38,908.62	38,908.62	38,908.62	64,000	40,405.20	41,716.76	41,716.76	41,716.76	41,716.76
59,100	37,653.23	38,964.78	38,964.78	38,964.78	38,964.78	64,100	40,461.37	41,772.92	41,772.92	41,772.92	41,772.92
59,200	37,709.39	39,020.94	39,020.94	39,020.94	39,020.94	64,200	40,517.53	41,829.08	41,829.08	41,829.08	41,829.08
59,300	37,765.55	39,077.11	39,077.11	39,077.11	39,077.11	64,300	40,573.69	41,885.25	41,885.25	41,885.25	41,885.25
59,400	37,821.71	39,133.27	39,133.27	39,133.27	39,133.27	64,400	40,629.85	41,941.41	41,941.41	41,941.41	41,941.41
59,500	37,877.88	39,189.43	39,189.43	39,189.43	39,189.43	64,500	40,686.02	41,997.57	41,997.57	41,997.57	41,997.57
59,600	37,934.04	39,245.59	39,245.59	39,245.59	39,245.59	64,600	40,742.18	42,053.74	42,053.74	42,053.74	42,053.74
59,700	37,990.20	39,301.76	39,301.76	39,301.76	39,301.76	64,700	40,798.34	42,109.90	42,109.90	42,109.90	42,109.90
59,800	38,046.36	39,357.92	39,357.92	39,357.92	39,357.92	64,800	40,854.51	42,166.06	42,166.06	42,166.06	42,166.06
59,900	38,102.53	39,414.08	39,414.08	39,414.08	39,414.08	64,900	40,910.67	42,222.22	42,222.22	42,222.22	42,222.22
60,000	38,158.69	39,470.25	39,470.25	39,470.25	39,470.25	65,000	40,966.83	42,278.39	42,278.39	42,278.39	42,278.39

Income replacement indemnity or indemnity payable under the Workers' Compensation Act for the year 2017						Income replacement indemnity or indemnity payable under the Workers' Compensation Act for the year 2017					
(90 % of weighted net income for 2017)						(90 % of weighted net income for 2017)					
Single parent family						Single parent family					
Annual gross income	Worker with no dependents of full age					Annual gross income	Worker with no dependents of full age				
	Number of minor dependents						Number of minor dependents				
	0	1	2	3	4 or more		0	1	2	3	4 or more
65,100	41,022.99	42,334.55	42,334.55	42,334.55	42,334.55	70,100	43,831.14	45,142.69	45,142.69	45,142.69	45,142.69
65,200	41,079.16	42,390.71	42,390.71	42,390.71	42,390.71	70,200	43,887.30	45,198.85	45,198.85	45,198.85	45,198.85
65,300	41,135.32	42,446.88	42,446.88	42,446.88	42,446.88	70,300	43,943.46	45,255.02	45,255.02	45,255.02	45,255.02
65,400	41,191.48	42,503.04	42,503.04	42,503.04	42,503.04	70,400	43,999.62	45,311.18	45,311.18	45,311.18	45,311.18
65,500	41,247.65	42,559.20	42,559.20	42,559.20	42,559.20	70,500	44,055.79	45,367.34	45,367.34	45,367.34	45,367.34
65,600	41,303.81	42,615.36	42,615.36	42,615.36	42,615.36	70,600	44,111.95	45,423.51	45,423.51	45,423.51	45,423.51
65,700	41,359.97	42,671.53	42,671.53	42,671.53	42,671.53	70,700	44,168.11	45,479.67	45,479.67	45,479.67	45,479.67
65,800	41,416.13	42,727.69	42,727.69	42,727.69	42,727.69	70,800	44,224.28	45,535.83	45,535.83	45,535.83	45,535.83
65,900	41,472.30	42,783.85	42,783.85	42,783.85	42,783.85	70,900	44,280.44	45,591.99	45,591.99	45,591.99	45,591.99
66,000	41,528.46	42,840.02	42,840.02	42,840.02	42,840.02	71,000	44,336.60	45,648.16	45,648.16	45,648.16	45,648.16
66,100	41,584.62	42,896.18	42,896.18	42,896.18	42,896.18	71,100	44,392.76	45,704.32	45,704.32	45,704.32	45,704.32
66,200	41,640.79	42,952.34	42,952.34	42,952.34	42,952.34	71,200	44,448.93	45,760.48	45,760.48	45,760.48	45,760.48
66,300	41,696.95	43,008.50	43,008.50	43,008.50	43,008.50	71,300	44,505.09	45,816.64	45,816.64	45,816.64	45,816.64
66,400	41,753.11	43,064.67	43,064.67	43,064.67	43,064.67	71,400	44,561.25	45,872.81	45,872.81	45,872.81	45,872.81
66,500	41,809.27	43,120.83	43,120.83	43,120.83	43,120.83	71,500	44,617.42	45,928.97	45,928.97	45,928.97	45,928.97
66,600	41,865.44	43,176.99	43,176.99	43,176.99	43,176.99	71,600	44,673.58	45,985.13	45,985.13	45,985.13	45,985.13
66,700	41,921.60	43,233.16	43,233.16	43,233.16	43,233.16	71,700	44,729.74	46,041.30	46,041.30	46,041.30	46,041.30
66,800	41,977.76	43,289.32	43,289.32	43,289.32	43,289.32	71,800	44,785.90	46,097.46	46,097.46	46,097.46	46,097.46
66,900	42,033.93	43,345.48	43,345.48	43,345.48	43,345.48	71,900	44,842.07	46,153.62	46,153.62	46,153.62	46,153.62
67,000	42,090.09	43,401.64	43,401.64	43,401.64	43,401.64	72,000	44,898.23	46,209.78	46,209.78	46,209.78	46,209.78
67,100	42,146.25	43,457.81	43,457.81	43,457.81	43,457.81	72,100	44,954.39	46,265.95	46,265.95	46,265.95	46,265.95
67,200	42,202.41	43,513.97	43,513.97	43,513.97	43,513.97	72,200	45,010.56	46,322.11	46,322.11	46,322.11	46,322.11
67,300	42,258.58	43,570.13	43,570.13	43,570.13	43,570.13	72,300	45,066.72	46,378.27	46,378.27	46,378.27	46,378.27
67,400	42,314.74	43,626.29	43,626.29	43,626.29	43,626.29	72,400	45,122.88	46,434.44	46,434.44	46,434.44	46,434.44
67,500	42,370.90	43,682.46	43,682.46	43,682.46	43,682.46	72,500	45,179.04	46,490.60	46,490.60	46,490.60	46,490.60
67,600	42,427.07	43,738.62	43,738.62	43,738.62	43,738.62						
67,700	42,483.23	43,794.78	43,794.78	43,794.78	43,794.78						
67,800	42,539.39	43,850.95	43,850.95	43,850.95	43,850.95						
67,900	42,595.55	43,907.11	43,907.11	43,907.11	43,907.11						
68,000	42,651.72	43,963.27	43,963.27	43,963.27	43,963.27						
68,100	42,707.88	44,019.43	44,019.43	44,019.43	44,019.43						
68,200	42,764.04	44,075.60	44,075.60	44,075.60	44,075.60						
68,300	42,820.20	44,131.76	44,131.76	44,131.76	44,131.76						
68,400	42,876.37	44,187.92	44,187.92	44,187.92	44,187.92						
68,500	42,932.53	44,244.09	44,244.09	44,244.09	44,244.09						
68,600	42,988.69	44,300.25	44,300.25	44,300.25	44,300.25						
68,700	43,044.86	44,356.41	44,356.41	44,356.41	44,356.41						
68,800	43,101.02	44,412.57	44,412.57	44,412.57	44,412.57						
68,900	43,157.18	44,468.74	44,468.74	44,468.74	44,468.74						
69,000	43,213.34	44,524.90	44,524.90	44,524.90	44,524.90						
69,100	43,269.51	44,581.06	44,581.06	44,581.06	44,581.06						
69,200	43,325.67	44,637.23	44,637.23	44,637.23	44,637.23						
69,300	43,381.83	44,693.39	44,693.39	44,693.39	44,693.39						
69,400	43,438.00	44,749.55	44,749.55	44,749.55	44,749.55						
69,500	43,494.16	44,805.71	44,805.71	44,805.71	44,805.71						
69,600	43,550.32	44,861.88	44,861.88	44,861.88	44,861.88						
69,700	43,606.48	44,918.04	44,918.04	44,918.04	44,918.04						
69,800	43,662.65	44,974.20	44,974.20	44,974.20	44,974.20						
69,900	43,718.81	45,030.37	45,030.37	45,030.37	45,030.37						
70,000	43,774.97	45,086.53	45,086.53	45,086.53	45,086.53						

Income replacement indemnity or indemnity payable under the Workers' Compensation Act for the year 2017 (90 % of weighted net income for 2017)						Income replacement indemnity or indemnity payable under the Workers' Compensation Act for the year 2017 (90 % of weighted net income for 2017)					
Annual gross income	Single parent family Worker with 1 dependent of full age					Annual gross income	Single parent family Worker with 1 dependent of full age				
	Number of minor dependents						Number of minor dependents				
	0	1	2	3	4 or more		0	1	2	3	4 or more
100	88.35	88.35	88.35	88.35	88.35	5,100	4,427.88	4,427.88	4,427.88	4,427.88	4,427.88
200	176.69	176.69	176.69	176.69	176.69	5,200	4,511.36	4,511.36	4,511.36	4,511.36	4,511.36
300	265.04	265.04	265.04	265.04	265.04	5,300	4,594.85	4,594.85	4,594.85	4,594.85	4,594.85
400	353.38	353.38	353.38	353.38	353.38	5,400	4,678.33	4,678.33	4,678.33	4,678.33	4,678.33
500	441.73	441.73	441.73	441.73	441.73	5,500	4,761.82	4,761.82	4,761.82	4,761.82	4,761.82
600	530.07	530.07	530.07	530.07	530.07	5,600	4,845.30	4,845.30	4,845.30	4,845.30	4,845.30
700	618.42	618.42	618.42	618.42	618.42	5,700	4,928.79	4,928.79	4,928.79	4,928.79	4,928.79
800	706.77	706.77	706.77	706.77	706.77	5,800	5,012.28	5,012.28	5,012.28	5,012.28	5,012.28
900	795.11	795.11	795.11	795.11	795.11	5,900	5,095.76	5,095.76	5,095.76	5,095.76	5,095.76
1,000	883.46	883.46	883.46	883.46	883.46	6,000	5,179.25	5,179.25	5,179.25	5,179.25	5,179.25
1,100	971.80	971.80	971.80	971.80	971.80	6,100	5,262.73	5,262.73	5,262.73	5,262.73	5,262.73
1,200	1,060.15	1,060.15	1,060.15	1,060.15	1,060.15	6,200	5,346.22	5,346.22	5,346.22	5,346.22	5,346.22
1,300	1,148.50	1,148.50	1,148.50	1,148.50	1,148.50	6,300	5,429.71	5,429.71	5,429.71	5,429.71	5,429.71
1,400	1,236.84	1,236.84	1,236.84	1,236.84	1,236.84	6,400	5,513.19	5,513.19	5,513.19	5,513.19	5,513.19
1,500	1,325.19	1,325.19	1,325.19	1,325.19	1,325.19	6,500	5,596.68	5,596.68	5,596.68	5,596.68	5,596.68
1,600	1,413.53	1,413.53	1,413.53	1,413.53	1,413.53	6,600	5,680.16	5,680.16	5,680.16	5,680.16	5,680.16
1,700	1,501.88	1,501.88	1,501.88	1,501.88	1,501.88	6,700	5,763.65	5,763.65	5,763.65	5,763.65	5,763.65
1,800	1,590.22	1,590.22	1,590.22	1,590.22	1,590.22	6,800	5,847.13	5,847.13	5,847.13	5,847.13	5,847.13
1,900	1,678.57	1,678.57	1,678.57	1,678.57	1,678.57	6,900	5,930.62	5,930.62	5,930.62	5,930.62	5,930.62
2,000	1,766.92	1,766.92	1,766.92	1,766.92	1,766.92	7,000	6,014.11	6,014.11	6,014.11	6,014.11	6,014.11
2,100	1,855.26	1,855.26	1,855.26	1,855.26	1,855.26	7,100	6,097.59	6,097.59	6,097.59	6,097.59	6,097.59
2,200	1,943.61	1,943.61	1,943.61	1,943.61	1,943.61	7,200	6,181.08	6,181.08	6,181.08	6,181.08	6,181.08
2,300	2,031.95	2,031.95	2,031.95	2,031.95	2,031.95	7,300	6,264.56	6,264.56	6,264.56	6,264.56	6,264.56
2,400	2,120.30	2,120.30	2,120.30	2,120.30	2,120.30	7,400	6,348.05	6,348.05	6,348.05	6,348.05	6,348.05
2,500	2,208.65	2,208.65	2,208.65	2,208.65	2,208.65	7,500	6,431.54	6,431.54	6,431.54	6,431.54	6,431.54
2,600	2,296.99	2,296.99	2,296.99	2,296.99	2,296.99	7,600	6,515.02	6,515.02	6,515.02	6,515.02	6,515.02
2,700	2,385.34	2,385.34	2,385.34	2,385.34	2,385.34	7,700	6,598.51	6,598.51	6,598.51	6,598.51	6,598.51
2,800	2,473.68	2,473.68	2,473.68	2,473.68	2,473.68	7,800	6,681.99	6,681.99	6,681.99	6,681.99	6,681.99
2,900	2,562.03	2,562.03	2,562.03	2,562.03	2,562.03	7,900	6,765.48	6,765.48	6,765.48	6,765.48	6,765.48
3,000	2,650.37	2,650.37	2,650.37	2,650.37	2,650.37	8,000	6,848.96	6,848.96	6,848.96	6,848.96	6,848.96
3,100	2,738.72	2,738.72	2,738.72	2,738.72	2,738.72	8,100	6,932.45	6,932.45	6,932.45	6,932.45	6,932.45
3,200	2,827.07	2,827.07	2,827.07	2,827.07	2,827.07	8,200	7,015.94	7,015.94	7,015.94	7,015.94	7,015.94
3,300	2,915.41	2,915.41	2,915.41	2,915.41	2,915.41	8,300	7,099.42	7,099.42	7,099.42	7,099.42	7,099.42
3,400	3,003.76	3,003.76	3,003.76	3,003.76	3,003.76	8,400	7,182.91	7,182.91	7,182.91	7,182.91	7,182.91
3,500	3,092.10	3,092.10	3,092.10	3,092.10	3,092.10	8,500	7,266.39	7,266.39	7,266.39	7,266.39	7,266.39
3,600	3,175.59	3,175.59	3,175.59	3,175.59	3,175.59	8,600	7,349.88	7,349.88	7,349.88	7,349.88	7,349.88
3,700	3,259.07	3,259.07	3,259.07	3,259.07	3,259.07	8,700	7,433.36	7,433.36	7,433.36	7,433.36	7,433.36
3,800	3,342.56	3,342.56	3,342.56	3,342.56	3,342.56	8,800	7,516.85	7,516.85	7,516.85	7,516.85	7,516.85
3,900	3,426.05	3,426.05	3,426.05	3,426.05	3,426.05	8,900	7,600.34	7,600.34	7,600.34	7,600.34	7,600.34
4,000	3,509.53	3,509.53	3,509.53	3,509.53	3,509.53	9,000	7,683.82	7,683.82	7,683.82	7,683.82	7,683.82
4,100	3,593.02	3,593.02	3,593.02	3,593.02	3,593.02	9,100	7,767.31	7,767.31	7,767.31	7,767.31	7,767.31
4,200	3,676.50	3,676.50	3,676.50	3,676.50	3,676.50	9,200	7,850.79	7,850.79	7,850.79	7,850.79	7,850.79
4,300	3,759.99	3,759.99	3,759.99	3,759.99	3,759.99	9,300	7,934.28	7,934.28	7,934.28	7,934.28	7,934.28
4,400	3,843.48	3,843.48	3,843.48	3,843.48	3,843.48	9,400	8,017.77	8,017.77	8,017.77	8,017.77	8,017.77
4,500	3,926.96	3,926.96	3,926.96	3,926.96	3,926.96	9,500	8,101.25	8,101.25	8,101.25	8,101.25	8,101.25
4,600	4,010.45	4,010.45	4,010.45	4,010.45	4,010.45	9,600	8,184.74	8,184.74	8,184.74	8,184.74	8,184.74
4,700	4,093.93	4,093.93	4,093.93	4,093.93	4,093.93	9,700	8,268.22	8,268.22	8,268.22	8,268.22	8,268.22
4,800	4,177.42	4,177.42	4,177.42	4,177.42	4,177.42	9,800	8,351.71	8,351.71	8,351.71	8,351.71	8,351.71
4,900	4,260.90	4,260.90	4,260.90	4,260.90	4,260.90	9,900	8,435.19	8,435.19	8,435.19	8,435.19	8,435.19
5,000	4,344.39	4,344.39	4,344.39	4,344.39	4,344.39	10,000	8,518.68	8,518.68	8,518.68	8,518.68	8,518.68

Income replacement indemnity or indemnity payable under the Workers' Compensation Act for the year 2017						Income replacement indemnity or indemnity payable under the Workers' Compensation Act for the year 2017					
(90 % of weighted net income for 2017)						(90 % of weighted net income for 2017)					
Annual gross income	Single parent family					Annual gross income	Single parent family				
	Worker with 1 dependent of full age						Worker with 1 dependent of full age				
	Number of minor dependents						Number of minor dependents				
	0	1	2	3	4 or more	0	1	2	3	4 or more	
10,100	8,602.17	8,602.17	8,602.17	8,602.17	8,602.17	15,100	12,620.55	12,776.46	12,776.46	12,776.46	12,776.46
10,200	8,685.65	8,685.65	8,685.65	8,685.65	8,685.65	15,200	12,693.58	12,859.94	12,859.94	12,859.94	12,859.94
10,300	8,769.14	8,769.14	8,769.14	8,769.14	8,769.14	15,300	12,766.61	12,943.43	12,943.43	12,943.43	12,943.43
10,400	8,852.62	8,852.62	8,852.62	8,852.62	8,852.62	15,400	12,839.64	13,026.91	13,026.91	13,026.91	13,026.91
10,500	8,936.11	8,936.11	8,936.11	8,936.11	8,936.11	15,500	12,912.67	13,110.40	13,110.40	13,110.40	13,110.40
10,600	9,019.59	9,019.59	9,019.59	9,019.59	9,019.59	15,600	12,985.70	13,193.88	13,193.88	13,193.88	13,193.88
10,700	9,103.08	9,103.08	9,103.08	9,103.08	9,103.08	15,700	13,058.73	13,277.37	13,277.37	13,277.37	13,277.37
10,800	9,186.57	9,186.57	9,186.57	9,186.57	9,186.57	15,800	13,131.75	13,360.86	13,360.86	13,360.86	13,360.86
10,900	9,270.05	9,270.05	9,270.05	9,270.05	9,270.05	15,900	13,204.78	13,444.34	13,444.34	13,444.34	13,444.34
11,000	9,353.54	9,353.54	9,353.54	9,353.54	9,353.54	16,000	13,277.81	13,527.83	13,527.83	13,527.83	13,527.83
11,100	9,437.02	9,437.02	9,437.02	9,437.02	9,437.02	16,100	13,350.84	13,611.31	13,611.31	13,611.31	13,611.31
11,200	9,520.51	9,520.51	9,520.51	9,520.51	9,520.51	16,200	13,423.87	13,694.80	13,694.80	13,694.80	13,694.80
11,300	9,604.00	9,604.00	9,604.00	9,604.00	9,604.00	16,300	13,496.90	13,778.29	13,778.29	13,778.29	13,778.29
11,400	9,687.48	9,687.48	9,687.48	9,687.48	9,687.48	16,400	13,569.93	13,861.77	13,861.77	13,861.77	13,861.77
11,500	9,770.97	9,770.97	9,770.97	9,770.97	9,770.97	16,500	13,642.96	13,945.26	13,945.26	13,945.26	13,945.26
11,600	9,854.45	9,854.45	9,854.45	9,854.45	9,854.45	16,600	13,715.99	14,028.74	14,028.74	14,028.74	14,028.74
11,700	9,937.94	9,937.94	9,937.94	9,937.94	9,937.94	16,700	13,789.02	14,112.23	14,112.23	14,112.23	14,112.23
11,800	10,021.42	10,021.42	10,021.42	10,021.42	10,021.42	16,800	13,862.05	14,195.71	14,195.71	14,195.71	14,195.71
11,900	10,104.91	10,104.91	10,104.91	10,104.91	10,104.91	16,900	13,935.08	14,279.20	14,279.20	14,279.20	14,279.20
12,000	10,188.40	10,188.40	10,188.40	10,188.40	10,188.40	17,000	14,008.11	14,362.69	14,362.69	14,362.69	14,362.69
12,100	10,271.88	10,271.88	10,271.88	10,271.88	10,271.88	17,100	14,081.13	14,446.17	14,446.17	14,446.17	14,446.17
12,200	10,355.37	10,355.37	10,355.37	10,355.37	10,355.37	17,200	14,154.16	14,529.66	14,529.66	14,529.66	14,529.66
12,300	10,438.85	10,438.85	10,438.85	10,438.85	10,438.85	17,300	14,227.19	14,613.14	14,613.14	14,613.14	14,613.14
12,400	10,522.34	10,522.34	10,522.34	10,522.34	10,522.34	17,400	14,300.22	14,696.63	14,696.63	14,696.63	14,696.63
12,500	10,605.83	10,605.83	10,605.83	10,605.83	10,605.83	17,500	14,373.25	14,780.12	14,780.12	14,780.12	14,780.12
12,600	10,689.31	10,689.31	10,689.31	10,689.31	10,689.31	17,600	14,446.28	14,863.60	14,863.60	14,863.60	14,863.60
12,700	10,772.80	10,772.80	10,772.80	10,772.80	10,772.80	17,700	14,519.31	14,947.09	14,947.09	14,947.09	14,947.09
12,800	10,856.28	10,856.28	10,856.28	10,856.28	10,856.28	17,800	14,592.34	15,030.57	15,030.57	15,030.57	15,030.57
12,900	10,939.77	10,939.77	10,939.77	10,939.77	10,939.77	17,900	14,665.37	15,114.06	15,114.06	15,114.06	15,114.06
13,000	11,023.25	11,023.25	11,023.25	11,023.25	11,023.25	18,000	14,738.40	15,197.54	15,197.54	15,197.54	15,197.54
13,100	11,106.74	11,106.74	11,106.74	11,106.74	11,106.74	18,100	14,811.43	15,281.03	15,281.03	15,281.03	15,281.03
13,200	11,190.23	11,190.23	11,190.23	11,190.23	11,190.23	18,200	14,884.46	15,364.52	15,364.52	15,364.52	15,364.52
13,300	11,273.71	11,273.71	11,273.71	11,273.71	11,273.71	18,300	14,957.48	15,448.00	15,448.00	15,448.00	15,448.00
13,400	11,357.20	11,357.20	11,357.20	11,357.20	11,357.20	18,400	15,030.51	15,531.49	15,531.49	15,531.49	15,531.49
13,500	11,440.68	11,440.68	11,440.68	11,440.68	11,440.68	18,500	15,103.54	15,614.97	15,614.97	15,614.97	15,614.97
13,600	11,524.17	11,524.17	11,524.17	11,524.17	11,524.17	18,600	15,176.57	15,698.46	15,698.46	15,698.46	15,698.46
13,700	11,598.14	11,607.65	11,607.65	11,607.65	11,607.65	18,700	15,249.60	15,781.94	15,781.94	15,781.94	15,781.94
13,800	11,671.17	11,691.14	11,691.14	11,691.14	11,691.14	18,800	15,322.63	15,865.43	15,865.43	15,865.43	15,865.43
13,900	11,744.20	11,774.63	11,774.63	11,774.63	11,774.63	18,900	15,395.66	15,948.92	15,948.92	15,948.92	15,948.92
14,000	11,817.23	11,858.11	11,858.11	11,858.11	11,858.11	19,000	15,468.69	16,032.40	16,032.40	16,032.40	16,032.40
14,100	11,890.26	11,941.60	11,941.60	11,941.60	11,941.60	19,100	15,541.72	16,115.89	16,115.89	16,115.89	16,115.89
14,200	11,963.29	12,025.08	12,025.08	12,025.08	12,025.08	19,200	15,614.75	16,199.37	16,199.37	16,199.37	16,199.37
14,300	12,036.32	12,108.57	12,108.57	12,108.57	12,108.57	19,300	15,687.78	16,282.86	16,282.86	16,282.86	16,282.86
14,400	12,109.35	12,192.06	12,192.06	12,192.06	12,192.06	19,400	15,760.81	16,366.35	16,366.35	16,366.35	16,366.35
14,500	12,182.37	12,275.54	12,275.54	12,275.54	12,275.54	19,500	15,833.84	16,449.83	16,449.83	16,449.83	16,449.83
14,600	12,255.40	12,359.03	12,359.03	12,359.03	12,359.03	19,600	15,906.86	16,533.32	16,533.32	16,533.32	16,533.32
14,700	12,328.43	12,442.51	12,442.51	12,442.51	12,442.51	19,700	15,979.89	16,616.80	16,616.80	16,616.80	16,616.80
14,800	12,401.46	12,526.00	12,526.00	12,526.00	12,526.00	19,800	16,052.92	16,700.29	16,700.29	16,700.29	16,700.29
14,900	12,474.49	12,609.48	12,609.48	12,609.48	12,609.48	19,900	16,125.95	16,781.43	16,781.43	16,781.43	16,781.43
15,000	12,547.52	12,692.97	12,692.97	12,692.97	12,692.97	20,000	16,198.98	16,850.52	16,850.52	16,850.52	16,850.52

Income replacement indemnity or indemnity payable under the Workers' Compensation Act for the year 2017						Income replacement indemnity or indemnity payable under the Workers' Compensation Act for the year 2017					
(90 % of weighted net income for 2017)						(90 % of weighted net income for 2017)					
Single parent family						Single parent family					
Annual gross income	Worker with 1 dependent of full age					Annual gross income	Worker with 1 dependent of full age				
	Number of minor dependents						Number of minor dependents				
	0	1	2	3	4 or more	0	1	2	3	4 or more	
20,100	16,272.01	16,919.61	16,919.61	16,919.61	16,919.61	25,100	19,476.53	20,373.90	20,373.90	20,373.90	20,373.90
20,200	16,345.04	16,988.69	16,988.69	16,988.69	16,988.69	25,200	19,535.16	20,442.98	20,442.98	20,442.98	20,442.98
20,300	16,418.07	17,057.78	17,057.78	17,057.78	17,057.78	25,300	19,593.79	20,512.07	20,512.07	20,512.07	20,512.07
20,400	16,491.10	17,126.86	17,126.86	17,126.86	17,126.86	25,400	19,652.42	20,581.15	20,581.15	20,581.15	20,581.15
20,500	16,564.13	17,195.95	17,195.95	17,195.95	17,195.95	25,500	19,711.05	20,650.24	20,650.24	20,650.24	20,650.24
20,600	16,637.16	17,265.03	17,265.03	17,265.03	17,265.03	25,600	19,769.68	20,719.32	20,719.32	20,719.32	20,719.32
20,700	16,710.19	17,334.12	17,334.12	17,334.12	17,334.12	25,700	19,828.31	20,788.41	20,788.41	20,788.41	20,788.41
20,800	16,783.21	17,403.21	17,403.21	17,403.21	17,403.21	25,800	19,886.93	20,857.50	20,857.50	20,857.50	20,857.50
20,900	16,856.24	17,472.29	17,472.29	17,472.29	17,472.29	25,900	19,945.56	20,926.58	20,926.58	20,926.58	20,926.58
21,000	16,929.27	17,541.38	17,541.38	17,541.38	17,541.38	26,000	20,004.19	20,995.67	20,995.67	20,995.67	20,995.67
21,100	17,002.30	17,610.46	17,610.46	17,610.46	17,610.46	26,100	20,062.82	21,064.75	21,064.75	21,064.75	21,064.75
21,200	17,075.33	17,679.55	17,679.55	17,679.55	17,679.55	26,200	20,121.45	21,128.81	21,128.81	21,128.81	21,128.81
21,300	17,148.36	17,748.64	17,748.64	17,748.64	17,748.64	26,300	20,180.08	21,187.44	21,187.44	21,187.44	21,187.44
21,400	17,221.39	17,817.72	17,817.72	17,817.72	17,817.72	26,400	20,238.71	21,246.07	21,246.07	21,246.07	21,246.07
21,500	17,294.42	17,886.81	17,886.81	17,886.81	17,886.81	26,500	20,297.34	21,304.69	21,304.69	21,304.69	21,304.69
21,600	17,367.45	17,955.89	17,955.89	17,955.89	17,955.89	26,600	20,355.97	21,363.32	21,363.32	21,363.32	21,363.32
21,700	17,440.48	18,024.98	18,024.98	18,024.98	18,024.98	26,700	20,414.60	21,421.95	21,421.95	21,421.95	21,421.95
21,800	17,513.51	18,094.06	18,094.06	18,094.06	18,094.06	26,800	20,473.23	21,480.58	21,480.58	21,480.58	21,480.58
21,900	17,586.54	18,163.15	18,163.15	18,163.15	18,163.15	26,900	20,531.86	21,539.21	21,539.21	21,539.21	21,539.21
22,000	17,659.57	18,232.24	18,232.24	18,232.24	18,232.24	27,000	20,590.49	21,597.84	21,597.84	21,597.84	21,597.84
22,100	17,717.65	18,301.32	18,301.32	18,301.32	18,301.32	27,100	20,649.11	21,656.47	21,656.47	21,656.47	21,656.47
22,200	17,776.28	18,370.41	18,370.41	18,370.41	18,370.41	27,200	20,707.74	21,715.10	21,715.10	21,715.10	21,715.10
22,300	17,834.91	18,439.49	18,439.49	18,439.49	18,439.49	27,300	20,766.37	21,773.73	21,773.73	21,773.73	21,773.73
22,400	17,893.54	18,508.58	18,508.58	18,508.58	18,508.58	27,400	20,825.00	21,832.36	21,832.36	21,832.36	21,832.36
22,500	17,952.17	18,577.67	18,577.67	18,577.67	18,577.67	27,500	20,883.63	21,890.99	21,890.99	21,890.99	21,890.99
22,600	18,010.80	18,646.75	18,646.75	18,646.75	18,646.75	27,600	20,942.26	21,949.62	21,949.62	21,949.62	21,949.62
22,700	18,069.43	18,715.84	18,715.84	18,715.84	18,715.84	27,700	21,000.89	22,008.25	22,008.25	22,008.25	22,008.25
22,800	18,128.06	18,784.92	18,784.92	18,784.92	18,784.92	27,800	21,059.52	22,066.87	22,066.87	22,066.87	22,066.87
22,900	18,186.69	18,854.01	18,854.01	18,854.01	18,854.01	27,900	21,118.15	22,125.50	22,125.50	22,125.50	22,125.50
23,000	18,245.32	18,923.09	18,923.09	18,923.09	18,923.09	28,000	21,176.78	22,184.13	22,184.13	22,184.13	22,184.13
23,100	18,303.95	18,992.18	18,992.18	18,992.18	18,992.18	28,100	21,235.41	22,242.76	22,242.76	22,242.76	22,242.76
23,200	18,362.58	19,061.27	19,061.27	19,061.27	19,061.27	28,200	21,294.04	22,301.39	22,301.39	22,301.39	22,301.39
23,300	18,421.21	19,130.35	19,130.35	19,130.35	19,130.35	28,300	21,352.67	22,360.02	22,360.02	22,360.02	22,360.02
23,400	18,479.83	19,199.44	19,199.44	19,199.44	19,199.44	28,400	21,411.29	22,418.65	22,418.65	22,418.65	22,418.65
23,500	18,538.46	19,268.52	19,268.52	19,268.52	19,268.52	28,500	21,469.92	22,477.28	22,477.28	22,477.28	22,477.28
23,600	18,597.09	19,337.61	19,337.61	19,337.61	19,337.61	28,600	21,528.55	22,535.91	22,535.91	22,535.91	22,535.91
23,700	18,655.72	19,406.69	19,406.69	19,406.69	19,406.69	28,700	21,587.18	22,594.54	22,594.54	22,594.54	22,594.54
23,800	18,714.35	19,475.78	19,475.78	19,475.78	19,475.78	28,800	21,645.81	22,653.17	22,653.17	22,653.17	22,653.17
23,900	18,772.98	19,544.87	19,544.87	19,544.87	19,544.87	28,900	21,704.44	22,711.80	22,711.80	22,711.80	22,711.80
24,000	18,831.61	19,613.95	19,613.95	19,613.95	19,613.95	29,000	21,763.07	22,770.42	22,770.42	22,770.42	22,770.42
24,100	18,890.24	19,683.04	19,683.04	19,683.04	19,683.04	29,100	21,821.70	22,829.05	22,829.05	22,829.05	22,829.05
24,200	18,948.87	19,752.12	19,752.12	19,752.12	19,752.12	29,200	21,880.33	22,887.68	22,887.68	22,887.68	22,887.68
24,300	19,007.50	19,821.21	19,821.21	19,821.21	19,821.21	29,300	21,938.96	22,946.31	22,946.31	22,946.31	22,946.31
24,400	19,066.13	19,890.30	19,890.30	19,890.30	19,890.30	29,400	21,997.59	23,004.94	23,004.94	23,004.94	23,004.94
24,500	19,124.76	19,959.38	19,959.38	19,959.38	19,959.38	29,500	22,056.22	23,063.57	23,063.57	23,063.57	23,063.57
24,600	19,183.38	20,028.47	20,028.47	20,028.47	20,028.47	29,600	22,114.84	23,122.20	23,122.20	23,122.20	23,122.20
24,700	19,242.01	20,097.55	20,097.55	20,097.55	20,097.55	29,700	22,173.47	23,180.83	23,180.83	23,180.83	23,180.83
24,800	19,300.64	20,166.64	20,166.64	20,166.64	20,166.64	29,800	22,232.10	23,239.46	23,239.46	23,239.46	23,239.46
24,900	19,359.27	20,235.72	20,235.72	20,235.72	20,235.72	29,900	22,290.73	23,298.09	23,298.09	23,298.09	23,298.09
25,000	19,417.90	20,304.81	20,304.81	20,304.81	20,304.81	30,000	22,349.36	23,356.72	23,356.72	23,356.72	23,356.72

Income replacement indemnity or indemnity payable under the Workers' Compensation Act for the year 2017

(90 % of weighted net income for 2017)

Single parent family

Worker with 1 dependent of full age
Number of minor dependents

Annual gross income 0 1 2 3 4 or more

Table with 6 columns: Annual gross income, 0, 1, 2, 3, 4 or more. Values range from 30,100 to 35,000.

Income replacement indemnity or indemnity payable under the Workers' Compensation Act for the year 2017

(90 % of weighted net income for 2017)

Single parent family

Worker with 1 dependent of full age
Number of minor dependents

Annual gross income 0 1 2 3 4 or more

Table with 6 columns: Annual gross income, 0, 1, 2, 3, 4 or more. Values range from 35,100 to 40,000.

Income replacement indemnity or indemnity payable under the Workers' Compensation Act for the year 2017 (90 % of weighted net income for 2017) Single parent family						Income replacement indemnity or indemnity payable under the Workers' Compensation Act for the year 2017 (90 % of weighted net income for 2017) Single parent family					
Annual gross income	Worker with 1 dependent of full age Number of minor dependents					Annual gross income	Worker with 1 dependent of full age Number of minor dependents				
	0	1	2	3	4 or more		0	1	2	3	4 or more
40,100	28,132.67	29,140.03	29,140.03	29,140.03	29,140.03	45,100	30,887.91	31,921.91	31,921.91	31,921.91	31,921.91
40,200	28,188.60	29,195.96	29,195.96	29,195.96	29,195.96	45,200	30,940.24	31,976.94	31,976.94	31,976.94	31,976.94
40,300	28,244.53	29,251.88	29,251.88	29,251.88	29,251.88	45,300	30,992.57	32,031.96	32,031.96	32,031.96	32,031.96
40,400	28,300.46	29,307.81	29,307.81	29,307.81	29,307.81	45,400	31,044.90	32,086.99	32,086.99	32,086.99	32,086.99
40,500	28,356.39	29,363.74	29,363.74	29,363.74	29,363.74	45,500	31,097.23	32,142.02	32,142.02	32,142.02	32,142.02
40,600	28,412.32	29,419.67	29,419.67	29,419.67	29,419.67	45,600	31,149.56	32,197.05	32,197.05	32,197.05	32,197.05
40,700	28,468.25	29,475.60	29,475.60	29,475.60	29,475.60	45,700	31,201.89	32,252.08	32,252.08	32,252.08	32,252.08
40,800	28,524.18	29,531.53	29,531.53	29,531.53	29,531.53	45,800	31,254.22	32,307.11	32,307.11	32,307.11	32,307.11
40,900	28,580.10	29,587.46	29,587.46	29,587.46	29,587.46	45,900	31,306.54	32,362.14	32,362.14	32,362.14	32,362.14
41,000	28,636.03	29,643.39	29,643.39	29,643.39	29,643.39	46,000	31,355.40	32,413.70	32,413.70	32,413.70	32,413.70
41,100	28,691.96	29,699.32	29,699.32	29,699.32	29,699.32	46,100	31,403.60	32,464.59	32,464.59	32,464.59	32,464.59
41,200	28,747.89	29,755.25	29,755.25	29,755.25	29,755.25	46,200	31,451.79	32,515.49	32,515.49	32,515.49	32,515.49
41,300	28,803.82	29,811.18	29,811.18	29,811.18	29,811.18	46,300	31,499.99	32,566.39	32,566.39	32,566.39	32,566.39
41,400	28,859.75	29,867.11	29,867.11	29,867.11	29,867.11	46,400	31,548.19	32,617.28	32,617.28	32,617.28	32,617.28
41,500	28,915.68	29,923.04	29,923.04	29,923.04	29,923.04	46,500	31,596.38	32,668.18	32,668.18	32,668.18	32,668.18
41,600	28,971.61	29,978.96	29,978.96	29,978.96	29,978.96	46,600	31,644.58	32,719.07	32,719.07	32,719.07	32,719.07
41,700	29,027.54	30,034.89	30,034.89	30,034.89	30,034.89	46,700	31,692.77	32,769.97	32,769.97	32,769.97	32,769.97
41,800	29,083.47	30,090.82	30,090.82	30,090.82	30,090.82	46,800	31,740.97	32,820.87	32,820.87	32,820.87	32,820.87
41,900	29,139.40	30,146.75	30,146.75	30,146.75	30,146.75	46,900	31,789.17	32,871.76	32,871.76	32,871.76	32,871.76
42,000	29,195.33	30,202.68	30,202.68	30,202.68	30,202.68	47,000	31,837.36	32,922.66	32,922.66	32,922.66	32,922.66
42,100	29,251.26	30,258.61	30,258.61	30,258.61	30,258.61	47,100	31,885.56	32,973.55	32,973.55	32,973.55	32,973.55
42,200	29,307.18	30,314.54	30,314.54	30,314.54	30,314.54	47,200	31,933.75	33,024.45	33,024.45	33,024.45	33,024.45
42,300	29,363.11	30,370.47	30,370.47	30,370.47	30,370.47	47,300	31,981.95	33,075.34	33,075.34	33,075.34	33,075.34
42,400	29,419.04	30,426.40	30,426.40	30,426.40	30,426.40	47,400	32,030.15	33,126.24	33,126.24	33,126.24	33,126.24
42,500	29,474.97	30,482.33	30,482.33	30,482.33	30,482.33	47,500	32,078.34	33,177.14	33,177.14	33,177.14	33,177.14
42,600	29,530.90	30,538.26	30,538.26	30,538.26	30,538.26	47,600	32,126.54	33,228.03	33,228.03	33,228.03	33,228.03
42,700	29,586.83	30,594.19	30,594.19	30,594.19	30,594.19	47,700	32,174.73	33,278.93	33,278.93	33,278.93	33,278.93
42,800	29,642.76	30,650.11	30,650.11	30,650.11	30,650.11	47,800	32,222.93	33,329.82	33,329.82	33,329.82	33,329.82
42,900	29,698.69	30,706.04	30,706.04	30,706.04	30,706.04	47,900	32,271.13	33,380.72	33,380.72	33,380.72	33,380.72
43,000	29,754.62	30,761.97	30,761.97	30,761.97	30,761.97	48,000	32,319.32	33,431.62	33,431.62	33,431.62	33,431.62
43,100	29,810.55	30,817.90	30,817.90	30,817.90	30,817.90	48,100	32,367.52	33,482.51	33,482.51	33,482.51	33,482.51
43,200	29,866.48	30,873.83	30,873.83	30,873.83	30,873.83	48,200	32,415.71	33,533.41	33,533.41	33,533.41	33,533.41
43,300	29,922.41	30,929.76	30,929.76	30,929.76	30,929.76	48,300	32,463.91	33,584.30	33,584.30	33,584.30	33,584.30
43,400	29,978.33	30,985.69	30,985.69	30,985.69	30,985.69	48,400	32,512.10	33,635.20	33,635.20	33,635.20	33,635.20
43,500	30,034.26	31,041.62	31,041.62	31,041.62	31,041.62	48,500	32,560.30	33,686.10	33,686.10	33,686.10	33,686.10
43,600	30,090.19	31,097.55	31,097.55	31,097.55	31,097.55	48,600	32,608.50	33,736.99	33,736.99	33,736.99	33,736.99
43,700	30,146.12	31,153.48	31,153.48	31,153.48	31,153.48	48,700	32,656.69	33,787.89	33,787.89	33,787.89	33,787.89
43,800	30,202.05	31,209.41	31,209.41	31,209.41	31,209.41	48,800	32,704.89	33,838.78	33,838.78	33,838.78	33,838.78
43,900	30,257.98	31,265.34	31,265.34	31,265.34	31,265.34	48,900	32,753.08	33,889.68	33,889.68	33,889.68	33,889.68
44,000	30,312.29	31,319.65	31,319.65	31,319.65	31,319.65	49,000	32,801.28	33,940.58	33,940.58	33,940.58	33,940.58
44,100	30,364.62	31,371.97	31,371.97	31,371.97	31,371.97	49,100	32,849.48	33,991.47	33,991.47	33,991.47	33,991.47
44,200	30,416.95	31,426.64	31,426.64	31,426.64	31,426.64	49,200	32,897.67	34,042.37	34,042.37	34,042.37	34,042.37
44,300	30,469.28	31,481.67	31,481.67	31,481.67	31,481.67	49,300	32,945.87	34,093.26	34,093.26	34,093.26	34,093.26
44,400	30,521.61	31,536.70	31,536.70	31,536.70	31,536.70	49,400	32,994.06	34,144.16	34,144.16	34,144.16	34,144.16
44,500	30,573.94	31,591.73	31,591.73	31,591.73	31,591.73	49,500	33,042.26	34,195.06	34,195.06	34,195.06	34,195.06
44,600	30,626.27	31,646.76	31,646.76	31,646.76	31,646.76	49,600	33,090.46	34,245.95	34,245.95	34,245.95	34,245.95
44,700	30,678.59	31,701.79	31,701.79	31,701.79	31,701.79	49,700	33,138.65	34,296.85	34,296.85	34,296.85	34,296.85
44,800	30,730.92	31,756.82	31,756.82	31,756.82	31,756.82	49,800	33,186.85	34,347.74	34,347.74	34,347.74	34,347.74
44,900	30,783.25	31,811.85	31,811.85	31,811.85	31,811.85	49,900	33,235.04	34,398.64	34,398.64	34,398.64	34,398.64
45,000	30,835.58	31,866.88	31,866.88	31,866.88	31,866.88	50,000	33,283.24	34,449.54	34,449.54	34,449.54	34,449.54

Income replacement indemnity or indemnity payable under the Workers' Compensation Act for the year 2017						Income replacement indemnity or indemnity payable under the Workers' Compensation Act for the year 2017					
Annual gross income	(90 % of weighted net income for 2017)					Annual gross income	(90 % of weighted net income for 2017)				
	Single parent family						Single parent family				
	Worker with 1 dependent of full age						Worker with 1 dependent of full age				
Number of minor dependents					Number of minor dependents						
	0	1	2	3	4 or more		0	1	2	3	4 or more
50,100	33,331.44	34,500.43	34,500.43	34,500.43	34,500.43	55,100	35,779.83	37,083.82	37,083.82	37,083.82	37,083.82
50,200	33,379.63	34,551.33	34,551.33	34,551.33	34,551.33	55,200	35,829.04	37,135.73	37,135.73	37,135.73	37,135.73
50,300	33,427.83	34,602.22	34,602.22	34,602.22	34,602.22	55,300	35,878.25	37,187.64	37,187.64	37,187.64	37,187.64
50,400	33,476.02	34,653.12	34,653.12	34,653.12	34,653.12	55,400	35,928.00	37,239.56	37,239.56	37,239.56	37,239.56
50,500	33,524.22	34,704.02	34,704.02	34,704.02	34,704.02	55,500	35,984.16	37,295.72	37,295.72	37,295.72	37,295.72
50,600	33,572.42	34,754.91	34,754.91	34,754.91	34,754.91	55,600	36,040.33	37,351.88	37,351.88	37,351.88	37,351.88
50,700	33,620.61	34,805.81	34,805.81	34,805.81	34,805.81	55,700	36,096.49	37,408.04	37,408.04	37,408.04	37,408.04
50,800	33,668.81	34,856.70	34,856.70	34,856.70	34,856.70	55,800	36,152.65	37,464.21	37,464.21	37,464.21	37,464.21
50,900	33,717.00	34,907.60	34,907.60	34,907.60	34,907.60	55,900	36,208.81	37,520.37	37,520.37	37,520.37	37,520.37
51,000	33,765.20	34,958.50	34,958.50	34,958.50	34,958.50	56,000	36,264.98	37,576.53	37,576.53	37,576.53	37,576.53
51,100	33,813.40	35,009.39	35,009.39	35,009.39	35,009.39	56,100	36,321.14	37,632.70	37,632.70	37,632.70	37,632.70
51,200	33,861.59	35,060.29	35,060.29	35,060.29	35,060.29	56,200	36,377.30	37,688.86	37,688.86	37,688.86	37,688.86
51,300	33,909.79	35,111.18	35,111.18	35,111.18	35,111.18	56,300	36,433.47	37,745.02	37,745.02	37,745.02	37,745.02
51,400	33,959.00	35,163.09	35,163.09	35,163.09	35,163.09	56,400	36,489.63	37,801.18	37,801.18	37,801.18	37,801.18
51,500	34,008.21	35,215.01	35,215.01	35,215.01	35,215.01	56,500	36,545.79	37,857.35	37,857.35	37,857.35	37,857.35
51,600	34,057.42	35,266.92	35,266.92	35,266.92	35,266.92	56,600	36,601.95	37,913.51	37,913.51	37,913.51	37,913.51
51,700	34,106.63	35,318.83	35,318.83	35,318.83	35,318.83	56,700	36,658.12	37,969.67	37,969.67	37,969.67	37,969.67
51,800	34,155.85	35,370.74	35,370.74	35,370.74	35,370.74	56,800	36,714.28	38,025.84	38,025.84	38,025.84	38,025.84
51,900	34,205.06	35,422.65	35,422.65	35,422.65	35,422.65	56,900	36,770.44	38,082.00	38,082.00	38,082.00	38,082.00
52,000	34,254.27	35,474.56	35,474.56	35,474.56	35,474.56	57,000	36,826.61	38,138.16	38,138.16	38,138.16	38,138.16
52,100	34,303.48	35,526.48	35,526.48	35,526.48	35,526.48	57,100	36,882.77	38,194.32	38,194.32	38,194.32	38,194.32
52,200	34,352.69	35,578.39	35,578.39	35,578.39	35,578.39	57,200	36,938.93	38,250.49	38,250.49	38,250.49	38,250.49
52,300	34,401.90	35,630.30	35,630.30	35,630.30	35,630.30	57,300	36,995.09	38,306.65	38,306.65	38,306.65	38,306.65
52,400	34,451.11	35,682.21	35,682.21	35,682.21	35,682.21	57,400	37,051.26	38,362.81	38,362.81	38,362.81	38,362.81
52,500	34,500.33	35,734.12	35,734.12	35,734.12	35,734.12	57,500	37,107.42	38,418.98	38,418.98	38,418.98	38,418.98
52,600	34,549.54	35,786.03	35,786.03	35,786.03	35,786.03	57,600	37,163.58	38,475.14	38,475.14	38,475.14	38,475.14
52,700	34,598.75	35,837.94	35,837.94	35,837.94	35,837.94	57,700	37,219.75	38,531.30	38,531.30	38,531.30	38,531.30
52,800	34,647.96	35,889.86	35,889.86	35,889.86	35,889.86	57,800	37,275.91	38,587.46	38,587.46	38,587.46	38,587.46
52,900	34,697.17	35,941.77	35,941.77	35,941.77	35,941.77	57,900	37,332.07	38,643.63	38,643.63	38,643.63	38,643.63
53,000	34,746.38	35,993.68	35,993.68	35,993.68	35,993.68	58,000	37,388.23	38,699.79	38,699.79	38,699.79	38,699.79
53,100	34,795.60	36,045.59	36,045.59	36,045.59	36,045.59	58,100	37,444.40	38,755.95	38,755.95	38,755.95	38,755.95
53,200	34,844.81	36,097.50	36,097.50	36,097.50	36,097.50	58,200	37,500.56	38,812.12	38,812.12	38,812.12	38,812.12
53,300	34,894.02	36,149.41	36,149.41	36,149.41	36,149.41	58,300	37,556.72	38,868.28	38,868.28	38,868.28	38,868.28
53,400	34,943.23	36,201.33	36,201.33	36,201.33	36,201.33	58,400	37,612.89	38,924.44	38,924.44	38,924.44	38,924.44
53,500	34,992.44	36,253.24	36,253.24	36,253.24	36,253.24	58,500	37,669.05	38,980.60	38,980.60	38,980.60	38,980.60
53,600	35,041.65	36,305.15	36,305.15	36,305.15	36,305.15	58,600	37,725.21	39,036.77	39,036.77	39,036.77	39,036.77
53,700	35,090.86	36,357.06	36,357.06	36,357.06	36,357.06	58,700	37,781.37	39,092.93	39,092.93	39,092.93	39,092.93
53,800	35,140.08	36,408.97	36,408.97	36,408.97	36,408.97	58,800	37,837.54	39,149.09	39,149.09	39,149.09	39,149.09
53,900	35,189.29	36,460.88	36,460.88	36,460.88	36,460.88	58,900	37,893.70	39,205.25	39,205.25	39,205.25	39,205.25
54,000	35,238.50	36,512.79	36,512.79	36,512.79	36,512.79	59,000	37,949.86	39,261.42	39,261.42	39,261.42	39,261.42
54,100	35,287.71	36,564.71	36,564.71	36,564.71	36,564.71	59,100	38,006.03	39,317.58	39,317.58	39,317.58	39,317.58
54,200	35,336.92	36,616.62	36,616.62	36,616.62	36,616.62	59,200	38,062.19	39,373.74	39,373.74	39,373.74	39,373.74
54,300	35,386.13	36,668.53	36,668.53	36,668.53	36,668.53	59,300	38,118.35	39,429.91	39,429.91	39,429.91	39,429.91
54,400	35,435.35	36,720.44	36,720.44	36,720.44	36,720.44	59,400	38,174.51	39,486.07	39,486.07	39,486.07	39,486.07
54,500	35,484.56	36,772.35	36,772.35	36,772.35	36,772.35	59,500	38,230.68	39,542.23	39,542.23	39,542.23	39,542.23
54,600	35,533.77	36,824.26	36,824.26	36,824.26	36,824.26	59,600	38,286.84	39,598.39	39,598.39	39,598.39	39,598.39
54,700	35,582.98	36,876.18	36,876.18	36,876.18	36,876.18	59,700	38,343.00	39,654.56	39,654.56	39,654.56	39,654.56
54,800	35,632.19	36,928.09	36,928.09	36,928.09	36,928.09	59,800	38,399.16	39,710.72	39,710.72	39,710.72	39,710.72
54,900	35,681.40	36,980.00	36,980.00	36,980.00	36,980.00	59,900	38,455.33	39,766.88	39,766.88	39,766.88	39,766.88
55,000	35,730.61	37,031.91	37,031.91	37,031.91	37,031.91	60,000	38,511.49	39,823.05	39,823.05	39,823.05	39,823.05

Income replacement indemnity or indemnity payable under the Workers' Compensation Act for the year 2017 (90 % of weighted net income for 2017) Single parent family Worker with 1 dependent of full age Number of minor dependents						Income replacement indemnity or indemnity payable under the Workers' Compensation Act for the year 2017 (90 % of weighted net income for 2017) Single parent family Worker with 1 dependent of full age Number of minor dependents					
Annual gross income	0	1	2	3	4 or more	Annual gross income	0	1	2	3	4 or more
60,100	38,567.65	39,879.21	39,879.21	39,879.21	39,879.21	65,100	41,375.79	42,687.35	42,687.35	42,687.35	42,687.35
60,200	38,623.82	39,935.37	39,935.37	39,935.37	39,935.37	65,200	41,431.96	42,743.51	42,743.51	42,743.51	42,743.51
60,300	38,679.98	39,991.53	39,991.53	39,991.53	39,991.53	65,300	41,488.12	42,799.68	42,799.68	42,799.68	42,799.68
60,400	38,736.14	40,047.70	40,047.70	40,047.70	40,047.70	65,400	41,544.28	42,855.84	42,855.84	42,855.84	42,855.84
60,500	38,792.30	40,103.86	40,103.86	40,103.86	40,103.86	65,500	41,600.45	42,912.00	42,912.00	42,912.00	42,912.00
60,600	38,848.47	40,160.02	40,160.02	40,160.02	40,160.02	65,600	41,656.61	42,968.16	42,968.16	42,968.16	42,968.16
60,700	38,904.63	40,216.19	40,216.19	40,216.19	40,216.19	65,700	41,712.77	43,024.33	43,024.33	43,024.33	43,024.33
60,800	38,960.79	40,272.35	40,272.35	40,272.35	40,272.35	65,800	41,768.93	43,080.49	43,080.49	43,080.49	43,080.49
60,900	39,016.96	40,328.51	40,328.51	40,328.51	40,328.51	65,900	41,825.10	43,136.65	43,136.65	43,136.65	43,136.65
61,000	39,073.12	40,384.67	40,384.67	40,384.67	40,384.67	66,000	41,881.26	43,192.82	43,192.82	43,192.82	43,192.82
61,100	39,129.28	40,440.84	40,440.84	40,440.84	40,440.84	66,100	41,937.42	43,248.98	43,248.98	43,248.98	43,248.98
61,200	39,185.44	40,497.00	40,497.00	40,497.00	40,497.00	66,200	41,993.59	43,305.14	43,305.14	43,305.14	43,305.14
61,300	39,241.61	40,553.16	40,553.16	40,553.16	40,553.16	66,300	42,049.75	43,361.30	43,361.30	43,361.30	43,361.30
61,400	39,297.77	40,609.33	40,609.33	40,609.33	40,609.33	66,400	42,105.91	43,417.47	43,417.47	43,417.47	43,417.47
61,500	39,353.93	40,665.49	40,665.49	40,665.49	40,665.49	66,500	42,162.07	43,473.63	43,473.63	43,473.63	43,473.63
61,600	39,410.10	40,721.65	40,721.65	40,721.65	40,721.65	66,600	42,218.24	43,529.79	43,529.79	43,529.79	43,529.79
61,700	39,466.26	40,777.81	40,777.81	40,777.81	40,777.81	66,700	42,274.40	43,585.96	43,585.96	43,585.96	43,585.96
61,800	39,522.42	40,833.98	40,833.98	40,833.98	40,833.98	66,800	42,330.56	43,642.12	43,642.12	43,642.12	43,642.12
61,900	39,578.58	40,890.14	40,890.14	40,890.14	40,890.14	66,900	42,386.73	43,698.28	43,698.28	43,698.28	43,698.28
62,000	39,634.75	40,946.30	40,946.30	40,946.30	40,946.30	67,000	42,442.89	43,754.44	43,754.44	43,754.44	43,754.44
62,100	39,690.91	41,002.47	41,002.47	41,002.47	41,002.47	67,100	42,499.05	43,810.61	43,810.61	43,810.61	43,810.61
62,200	39,747.07	41,058.63	41,058.63	41,058.63	41,058.63	67,200	42,555.21	43,866.77	43,866.77	43,866.77	43,866.77
62,300	39,803.24	41,114.79	41,114.79	41,114.79	41,114.79	67,300	42,611.38	43,922.93	43,922.93	43,922.93	43,922.93
62,400	39,859.40	41,170.95	41,170.95	41,170.95	41,170.95	67,400	42,667.54	43,979.09	43,979.09	43,979.09	43,979.09
62,500	39,915.56	41,227.12	41,227.12	41,227.12	41,227.12	67,500	42,723.70	44,035.26	44,035.26	44,035.26	44,035.26
62,600	39,971.72	41,283.28	41,283.28	41,283.28	41,283.28	67,600	42,779.87	44,091.42	44,091.42	44,091.42	44,091.42
62,700	40,027.89	41,339.44	41,339.44	41,339.44	41,339.44	67,700	42,836.03	44,147.58	44,147.58	44,147.58	44,147.58
62,800	40,084.05	41,395.61	41,395.61	41,395.61	41,395.61	67,800	42,892.19	44,203.75	44,203.75	44,203.75	44,203.75
62,900	40,140.21	41,451.77	41,451.77	41,451.77	41,451.77	67,900	42,948.35	44,259.91	44,259.91	44,259.91	44,259.91
63,000	40,196.38	41,507.93	41,507.93	41,507.93	41,507.93	68,000	43,004.52	44,316.07	44,316.07	44,316.07	44,316.07
63,100	40,252.54	41,564.09	41,564.09	41,564.09	41,564.09	68,100	43,060.68	44,372.23	44,372.23	44,372.23	44,372.23
63,200	40,308.70	41,620.26	41,620.26	41,620.26	41,620.26	68,200	43,116.84	44,428.40	44,428.40	44,428.40	44,428.40
63,300	40,364.86	41,676.42	41,676.42	41,676.42	41,676.42	68,300	43,173.00	44,484.56	44,484.56	44,484.56	44,484.56
63,400	40,421.03	41,732.58	41,732.58	41,732.58	41,732.58	68,400	43,229.17	44,540.72	44,540.72	44,540.72	44,540.72
63,500	40,477.19	41,788.74	41,788.74	41,788.74	41,788.74	68,500	43,285.33	44,596.89	44,596.89	44,596.89	44,596.89
63,600	40,533.35	41,844.91	41,844.91	41,844.91	41,844.91	68,600	43,341.49	44,653.05	44,653.05	44,653.05	44,653.05
63,700	40,589.52	41,901.07	41,901.07	41,901.07	41,901.07	68,700	43,397.66	44,709.21	44,709.21	44,709.21	44,709.21
63,800	40,645.68	41,957.23	41,957.23	41,957.23	41,957.23	68,800	43,453.82	44,765.37	44,765.37	44,765.37	44,765.37
63,900	40,701.84	42,013.40	42,013.40	42,013.40	42,013.40	68,900	43,509.98	44,821.54	44,821.54	44,821.54	44,821.54
64,000	40,758.00	42,069.56	42,069.56	42,069.56	42,069.56	69,000	43,566.14	44,877.70	44,877.70	44,877.70	44,877.70
64,100	40,814.17	42,125.72	42,125.72	42,125.72	42,125.72	69,100	43,622.31	44,933.86	44,933.86	44,933.86	44,933.86
64,200	40,870.33	42,181.88	42,181.88	42,181.88	42,181.88	69,200	43,678.47	44,990.03	44,990.03	44,990.03	44,990.03
64,300	40,926.49	42,238.05	42,238.05	42,238.05	42,238.05	69,300	43,734.63	45,046.19	45,046.19	45,046.19	45,046.19
64,400	40,982.65	42,294.21	42,294.21	42,294.21	42,294.21	69,400	43,790.80	45,102.35	45,102.35	45,102.35	45,102.35
64,500	41,038.82	42,350.37	42,350.37	42,350.37	42,350.37	69,500	43,846.96	45,158.51	45,158.51	45,158.51	45,158.51
64,600	41,094.98	42,406.54	42,406.54	42,406.54	42,406.54	69,600	43,903.12	45,214.68	45,214.68	45,214.68	45,214.68
64,700	41,151.14	42,462.70	42,462.70	42,462.70	42,462.70	69,700	43,959.28	45,270.84	45,270.84	45,270.84	45,270.84
64,800	41,207.31	42,518.86	42,518.86	42,518.86	42,518.86	69,800	44,015.45	45,327.00	45,327.00	45,327.00	45,327.00
64,900	41,263.47	42,575.02	42,575.02	42,575.02	42,575.02	69,900	44,071.61	45,383.17	45,383.17	45,383.17	45,383.17
65,000	41,319.63	42,631.19	42,631.19	42,631.19	42,631.19	70,000	44,127.77	45,439.33	45,439.33	45,439.33	45,439.33

Income replacement indemnity or indemnity payable under the Workers' Compensation Act for the year 2017 (90 % of weighted net income for 2017) Single parent family Worker with 1 dependent of full age Number of minor dependents						Income replacement indemnity or indemnity payable under the Workers' Compensation Act for the year 2017 (90 % of weighted net income for 2017) Single parent family Worker with 2 dependents of full age Number of minor dependents					
Annual gross income	0	1	2	3	4 or more	Annual gross income	0	1	2	3	4 or more
70,100	44,183.94	45,495.49	45,495.49	45,495.49	45,495.49	100	88.35	88.35	88.35	88.35	88.35
70,200	44,240.10	45,551.65	45,551.65	45,551.65	45,551.65	200	176.69	176.69	176.69	176.69	176.69
70,300	44,296.26	45,607.82	45,607.82	45,607.82	45,607.82	300	265.04	265.04	265.04	265.04	265.04
70,400	44,352.42	45,663.98	45,663.98	45,663.98	45,663.98	400	353.38	353.38	353.38	353.38	353.38
70,500	44,408.59	45,720.14	45,720.14	45,720.14	45,720.14	500	441.73	441.73	441.73	441.73	441.73
70,600	44,464.75	45,776.31	45,776.31	45,776.31	45,776.31	600	530.07	530.07	530.07	530.07	530.07
70,700	44,520.91	45,832.47	45,832.47	45,832.47	45,832.47	700	618.42	618.42	618.42	618.42	618.42
70,800	44,577.08	45,888.63	45,888.63	45,888.63	45,888.63	800	706.77	706.77	706.77	706.77	706.77
70,900	44,633.24	45,944.79	45,944.79	45,944.79	45,944.79	900	795.11	795.11	795.11	795.11	795.11
71,000	44,689.40	46,000.96	46,000.96	46,000.96	46,000.96	1,000	883.46	883.46	883.46	883.46	883.46
71,100	44,745.56	46,057.12	46,057.12	46,057.12	46,057.12	1,100	971.80	971.80	971.80	971.80	971.80
71,200	44,801.73	46,113.28	46,113.28	46,113.28	46,113.28	1,200	1,060.15	1,060.15	1,060.15	1,060.15	1,060.15
71,300	44,857.89	46,169.44	46,169.44	46,169.44	46,169.44	1,300	1,148.50	1,148.50	1,148.50	1,148.50	1,148.50
71,400	44,914.05	46,225.61	46,225.61	46,225.61	46,225.61	1,400	1,236.84	1,236.84	1,236.84	1,236.84	1,236.84
71,500	44,970.22	46,281.77	46,281.77	46,281.77	46,281.77	1,500	1,325.19	1,325.19	1,325.19	1,325.19	1,325.19
71,600	45,026.38	46,337.93	46,337.93	46,337.93	46,337.93	1,600	1,413.53	1,413.53	1,413.53	1,413.53	1,413.53
71,700	45,082.54	46,394.10	46,394.10	46,394.10	46,394.10	1,700	1,501.88	1,501.88	1,501.88	1,501.88	1,501.88
71,800	45,138.70	46,450.26	46,450.26	46,450.26	46,450.26	1,800	1,590.22	1,590.22	1,590.22	1,590.22	1,590.22
71,900	45,194.87	46,506.42	46,506.42	46,506.42	46,506.42	1,900	1,678.57	1,678.57	1,678.57	1,678.57	1,678.57
72,000	45,251.03	46,562.58	46,562.58	46,562.58	46,562.58	2,000	1,766.92	1,766.92	1,766.92	1,766.92	1,766.92
72,100	45,307.19	46,618.75	46,618.75	46,618.75	46,618.75	2,100	1,855.26	1,855.26	1,855.26	1,855.26	1,855.26
72,200	45,363.36	46,674.91	46,674.91	46,674.91	46,674.91	2,200	1,943.61	1,943.61	1,943.61	1,943.61	1,943.61
72,300	45,419.52	46,731.07	46,731.07	46,731.07	46,731.07	2,300	2,031.95	2,031.95	2,031.95	2,031.95	2,031.95
72,400	45,475.68	46,787.24	46,787.24	46,787.24	46,787.24	2,400	2,120.30	2,120.30	2,120.30	2,120.30	2,120.30
72,500	45,531.84	46,843.40	46,843.40	46,843.40	46,843.40	2,500	2,208.65	2,208.65	2,208.65	2,208.65	2,208.65
						2,600	2,296.99	2,296.99	2,296.99	2,296.99	2,296.99
						2,700	2,385.34	2,385.34	2,385.34	2,385.34	2,385.34
						2,800	2,473.68	2,473.68	2,473.68	2,473.68	2,473.68
						2,900	2,562.03	2,562.03	2,562.03	2,562.03	2,562.03
						3,000	2,650.37	2,650.37	2,650.37	2,650.37	2,650.37
						3,100	2,738.72	2,738.72	2,738.72	2,738.72	2,738.72
						3,200	2,827.07	2,827.07	2,827.07	2,827.07	2,827.07
						3,300	2,915.41	2,915.41	2,915.41	2,915.41	2,915.41
						3,400	3,003.76	3,003.76	3,003.76	3,003.76	3,003.76
						3,500	3,092.10	3,092.10	3,092.10	3,092.10	3,092.10
						3,600	3,175.59	3,175.59	3,175.59	3,175.59	3,175.59
						3,700	3,259.07	3,259.07	3,259.07	3,259.07	3,259.07
						3,800	3,342.56	3,342.56	3,342.56	3,342.56	3,342.56
						3,900	3,426.05	3,426.05	3,426.05	3,426.05	3,426.05
						4,000	3,509.53	3,509.53	3,509.53	3,509.53	3,509.53
						4,100	3,593.02	3,593.02	3,593.02	3,593.02	3,593.02
						4,200	3,676.50	3,676.50	3,676.50	3,676.50	3,676.50
						4,300	3,759.99	3,759.99	3,759.99	3,759.99	3,759.99
						4,400	3,843.48	3,843.48	3,843.48	3,843.48	3,843.48
						4,500	3,926.96	3,926.96	3,926.96	3,926.96	3,926.96
						4,600	4,010.45	4,010.45	4,010.45	4,010.45	4,010.45
						4,700	4,093.93	4,093.93	4,093.93	4,093.93	4,093.93
						4,800	4,177.42	4,177.42	4,177.42	4,177.42	4,177.42
						4,900	4,260.90	4,260.90	4,260.90	4,260.90	4,260.90
						5,000	4,344.39	4,344.39	4,344.39	4,344.39	4,344.39

Income replacement indemnity or indemnity payable under the Workers' Compensation Act for the year 2017						Income replacement indemnity or indemnity payable under the Workers' Compensation Act for the year 2017					
(90 % of weighted net income for 2017)						(90 % of weighted net income for 2017)					
Single parent family						Single parent family					
Annual gross income	Worker with 2 dependents of full age					Annual gross income	Worker with 2 dependents of full age				
	Number of minor dependents						Number of minor dependents				
	0	1	2	3	4 or more		0	1	2	3	4 or more
5,100	4,427.88	4,427.88	4,427.88	4,427.88	4,427.88	10,100	8,602.17	8,602.17	8,602.17	8,602.17	8,602.17
5,200	4,511.36	4,511.36	4,511.36	4,511.36	4,511.36	10,200	8,685.65	8,685.65	8,685.65	8,685.65	8,685.65
5,300	4,594.85	4,594.85	4,594.85	4,594.85	4,594.85	10,300	8,769.14	8,769.14	8,769.14	8,769.14	8,769.14
5,400	4,678.33	4,678.33	4,678.33	4,678.33	4,678.33	10,400	8,852.62	8,852.62	8,852.62	8,852.62	8,852.62
5,500	4,761.82	4,761.82	4,761.82	4,761.82	4,761.82	10,500	8,936.11	8,936.11	8,936.11	8,936.11	8,936.11
5,600	4,845.30	4,845.30	4,845.30	4,845.30	4,845.30	10,600	9,019.59	9,019.59	9,019.59	9,019.59	9,019.59
5,700	4,928.79	4,928.79	4,928.79	4,928.79	4,928.79	10,700	9,103.08	9,103.08	9,103.08	9,103.08	9,103.08
5,800	5,012.28	5,012.28	5,012.28	5,012.28	5,012.28	10,800	9,186.57	9,186.57	9,186.57	9,186.57	9,186.57
5,900	5,095.76	5,095.76	5,095.76	5,095.76	5,095.76	10,900	9,270.05	9,270.05	9,270.05	9,270.05	9,270.05
6,000	5,179.25	5,179.25	5,179.25	5,179.25	5,179.25	11,000	9,353.54	9,353.54	9,353.54	9,353.54	9,353.54
6,100	5,262.73	5,262.73	5,262.73	5,262.73	5,262.73	11,100	9,437.02	9,437.02	9,437.02	9,437.02	9,437.02
6,200	5,346.22	5,346.22	5,346.22	5,346.22	5,346.22	11,200	9,520.51	9,520.51	9,520.51	9,520.51	9,520.51
6,300	5,429.71	5,429.71	5,429.71	5,429.71	5,429.71	11,300	9,604.00	9,604.00	9,604.00	9,604.00	9,604.00
6,400	5,513.19	5,513.19	5,513.19	5,513.19	5,513.19	11,400	9,687.48	9,687.48	9,687.48	9,687.48	9,687.48
6,500	5,596.68	5,596.68	5,596.68	5,596.68	5,596.68	11,500	9,770.97	9,770.97	9,770.97	9,770.97	9,770.97
6,600	5,680.16	5,680.16	5,680.16	5,680.16	5,680.16	11,600	9,854.45	9,854.45	9,854.45	9,854.45	9,854.45
6,700	5,763.65	5,763.65	5,763.65	5,763.65	5,763.65	11,700	9,937.94	9,937.94	9,937.94	9,937.94	9,937.94
6,800	5,847.13	5,847.13	5,847.13	5,847.13	5,847.13	11,800	10,021.42	10,021.42	10,021.42	10,021.42	10,021.42
6,900	5,930.62	5,930.62	5,930.62	5,930.62	5,930.62	11,900	10,104.91	10,104.91	10,104.91	10,104.91	10,104.91
7,000	6,014.11	6,014.11	6,014.11	6,014.11	6,014.11	12,000	10,188.40	10,188.40	10,188.40	10,188.40	10,188.40
7,100	6,097.59	6,097.59	6,097.59	6,097.59	6,097.59	12,100	10,271.88	10,271.88	10,271.88	10,271.88	10,271.88
7,200	6,181.08	6,181.08	6,181.08	6,181.08	6,181.08	12,200	10,355.37	10,355.37	10,355.37	10,355.37	10,355.37
7,300	6,264.56	6,264.56	6,264.56	6,264.56	6,264.56	12,300	10,438.85	10,438.85	10,438.85	10,438.85	10,438.85
7,400	6,348.05	6,348.05	6,348.05	6,348.05	6,348.05	12,400	10,522.34	10,522.34	10,522.34	10,522.34	10,522.34
7,500	6,431.54	6,431.54	6,431.54	6,431.54	6,431.54	12,500	10,605.83	10,605.83	10,605.83	10,605.83	10,605.83
7,600	6,515.02	6,515.02	6,515.02	6,515.02	6,515.02	12,600	10,689.31	10,689.31	10,689.31	10,689.31	10,689.31
7,700	6,598.51	6,598.51	6,598.51	6,598.51	6,598.51	12,700	10,772.80	10,772.80	10,772.80	10,772.80	10,772.80
7,800	6,681.99	6,681.99	6,681.99	6,681.99	6,681.99	12,800	10,856.28	10,856.28	10,856.28	10,856.28	10,856.28
7,900	6,765.48	6,765.48	6,765.48	6,765.48	6,765.48	12,900	10,939.77	10,939.77	10,939.77	10,939.77	10,939.77
8,000	6,848.96	6,848.96	6,848.96	6,848.96	6,848.96	13,000	11,023.25	11,023.25	11,023.25	11,023.25	11,023.25
8,100	6,932.45	6,932.45	6,932.45	6,932.45	6,932.45	13,100	11,106.74	11,106.74	11,106.74	11,106.74	11,106.74
8,200	7,015.94	7,015.94	7,015.94	7,015.94	7,015.94	13,200	11,190.23	11,190.23	11,190.23	11,190.23	11,190.23
8,300	7,099.42	7,099.42	7,099.42	7,099.42	7,099.42	13,300	11,273.71	11,273.71	11,273.71	11,273.71	11,273.71
8,400	7,182.91	7,182.91	7,182.91	7,182.91	7,182.91	13,400	11,357.20	11,357.20	11,357.20	11,357.20	11,357.20
8,500	7,266.39	7,266.39	7,266.39	7,266.39	7,266.39	13,500	11,440.68	11,440.68	11,440.68	11,440.68	11,440.68
8,600	7,349.88	7,349.88	7,349.88	7,349.88	7,349.88	13,600	11,524.17	11,524.17	11,524.17	11,524.17	11,524.17
8,700	7,433.36	7,433.36	7,433.36	7,433.36	7,433.36	13,700	11,598.14	11,607.65	11,607.65	11,607.65	11,607.65
8,800	7,516.85	7,516.85	7,516.85	7,516.85	7,516.85	13,800	11,671.17	11,691.14	11,691.14	11,691.14	11,691.14
8,900	7,600.34	7,600.34	7,600.34	7,600.34	7,600.34	13,900	11,744.20	11,774.63	11,774.63	11,774.63	11,774.63
9,000	7,683.82	7,683.82	7,683.82	7,683.82	7,683.82	14,000	11,817.23	11,858.11	11,858.11	11,858.11	11,858.11
9,100	7,767.31	7,767.31	7,767.31	7,767.31	7,767.31	14,100	11,890.26	11,941.60	11,941.60	11,941.60	11,941.60
9,200	7,850.79	7,850.79	7,850.79	7,850.79	7,850.79	14,200	11,963.29	12,025.08	12,025.08	12,025.08	12,025.08
9,300	7,934.28	7,934.28	7,934.28	7,934.28	7,934.28	14,300	12,036.32	12,108.57	12,108.57	12,108.57	12,108.57
9,400	8,017.77	8,017.77	8,017.77	8,017.77	8,017.77	14,400	12,109.35	12,192.06	12,192.06	12,192.06	12,192.06
9,500	8,101.25	8,101.25	8,101.25	8,101.25	8,101.25	14,500	12,182.37	12,275.54	12,275.54	12,275.54	12,275.54
9,600	8,184.74	8,184.74	8,184.74	8,184.74	8,184.74	14,600	12,255.40	12,359.03	12,359.03	12,359.03	12,359.03
9,700	8,268.22	8,268.22	8,268.22	8,268.22	8,268.22	14,700	12,328.43	12,442.51	12,442.51	12,442.51	12,442.51
9,800	8,351.71	8,351.71	8,351.71	8,351.71	8,351.71	14,800	12,401.46	12,526.00	12,526.00	12,526.00	12,526.00
9,900	8,435.19	8,435.19	8,435.19	8,435.19	8,435.19	14,900	12,474.49	12,609.48	12,609.48	12,609.48	12,609.48
10,000	8,518.68	8,518.68	8,518.68	8,518.68	8,518.68	15,000	12,547.52	12,692.97	12,692.97	12,692.97	12,692.97

Income replacement indemnity or indemnity payable under the Workers' Compensation Act for the year 2017 (90 % of weighted net income for 2017) Single parent family Worker with 2 dependents of full age Number of minor dependents						Income replacement indemnity or indemnity payable under the Workers' Compensation Act for the year 2017 (90 % of weighted net income for 2017) Single parent family Worker with 2 dependents of full age Number of minor dependents					
Annual gross income	0	1	2	3	4 or more	Annual gross income	0	1	2	3	4 or more
15,100	12,620.55	12,776.46	12,776.46	12,776.46	12,776.46	20,100	16,272.01	16,950.75	16,950.75	16,950.75	16,950.75
15,200	12,693.58	12,859.94	12,859.94	12,859.94	12,859.94	20,200	16,345.04	17,034.23	17,034.23	17,034.23	17,034.23
15,300	12,766.61	12,943.43	12,943.43	12,943.43	12,943.43	20,300	16,418.07	17,117.72	17,117.72	17,117.72	17,117.72
15,400	12,839.64	13,026.91	13,026.91	13,026.91	13,026.91	20,400	16,491.10	17,201.20	17,201.20	17,201.20	17,201.20
15,500	12,912.67	13,110.40	13,110.40	13,110.40	13,110.40	20,500	16,564.13	17,284.69	17,284.69	17,284.69	17,284.69
15,600	12,985.70	13,193.88	13,193.88	13,193.88	13,193.88	20,600	16,637.16	17,368.17	17,368.17	17,368.17	17,368.17
15,700	13,058.73	13,277.37	13,277.37	13,277.37	13,277.37	20,700	16,710.19	17,451.66	17,451.66	17,451.66	17,451.66
15,800	13,131.75	13,360.86	13,360.86	13,360.86	13,360.86	20,800	16,783.21	17,535.15	17,535.15	17,535.15	17,535.15
15,900	13,204.78	13,444.34	13,444.34	13,444.34	13,444.34	20,900	16,856.24	17,618.63	17,618.63	17,618.63	17,618.63
16,000	13,277.81	13,527.83	13,527.83	13,527.83	13,527.83	21,000	16,929.27	17,702.12	17,702.12	17,702.12	17,702.12
16,100	13,350.84	13,611.31	13,611.31	13,611.31	13,611.31	21,100	17,002.30	17,785.60	17,785.60	17,785.60	17,785.60
16,200	13,423.87	13,694.80	13,694.80	13,694.80	13,694.80	21,200	17,075.33	17,869.09	17,869.09	17,869.09	17,869.09
16,300	13,496.90	13,778.29	13,778.29	13,778.29	13,778.29	21,300	17,148.36	17,952.58	17,952.58	17,952.58	17,952.58
16,400	13,569.93	13,861.77	13,861.77	13,861.77	13,861.77	21,400	17,221.39	18,036.06	18,036.06	18,036.06	18,036.06
16,500	13,642.96	13,945.26	13,945.26	13,945.26	13,945.26	21,500	17,294.42	18,119.55	18,119.55	18,119.55	18,119.55
16,600	13,715.99	14,028.74	14,028.74	14,028.74	14,028.74	21,600	17,367.45	18,203.03	18,203.03	18,203.03	18,203.03
16,700	13,789.02	14,112.23	14,112.23	14,112.23	14,112.23	21,700	17,440.48	18,286.52	18,286.52	18,286.52	18,286.52
16,800	13,862.05	14,195.71	14,195.71	14,195.71	14,195.71	21,800	17,513.51	18,370.00	18,370.00	18,370.00	18,370.00
16,900	13,935.08	14,279.20	14,279.20	14,279.20	14,279.20	21,900	17,586.54	18,453.49	18,453.49	18,453.49	18,453.49
17,000	14,008.11	14,362.69	14,362.69	14,362.69	14,362.69	22,000	17,659.57	18,536.98	18,536.98	18,536.98	18,536.98
17,100	14,081.13	14,446.17	14,446.17	14,446.17	14,446.17	22,100	17,732.59	18,620.46	18,620.46	18,620.46	18,620.46
17,200	14,154.16	14,529.66	14,529.66	14,529.66	14,529.66	22,200	17,805.62	18,703.95	18,703.95	18,703.95	18,703.95
17,300	14,227.19	14,613.14	14,613.14	14,613.14	14,613.14	22,300	17,878.65	18,787.43	18,787.43	18,787.43	18,787.43
17,400	14,300.22	14,696.63	14,696.63	14,696.63	14,696.63	22,400	17,951.68	18,861.38	18,861.38	18,861.38	18,861.38
17,500	14,373.25	14,780.12	14,780.12	14,780.12	14,780.12	22,500	18,024.71	18,930.47	18,930.47	18,930.47	18,930.47
17,600	14,446.28	14,863.60	14,863.60	14,863.60	14,863.60	22,600	18,097.74	18,999.55	18,999.55	18,999.55	18,999.55
17,700	14,519.31	14,947.09	14,947.09	14,947.09	14,947.09	22,700	18,170.77	19,068.64	19,068.64	19,068.64	19,068.64
17,800	14,592.34	15,030.57	15,030.57	15,030.57	15,030.57	22,800	18,243.80	19,137.72	19,137.72	19,137.72	19,137.72
17,900	14,665.37	15,114.06	15,114.06	15,114.06	15,114.06	22,900	18,316.83	19,206.81	19,206.81	19,206.81	19,206.81
18,000	14,738.40	15,197.54	15,197.54	15,197.54	15,197.54	23,000	18,389.86	19,275.89	19,275.89	19,275.89	19,275.89
18,100	14,811.43	15,281.03	15,281.03	15,281.03	15,281.03	23,100	18,462.89	19,344.98	19,344.98	19,344.98	19,344.98
18,200	14,884.46	15,364.52	15,364.52	15,364.52	15,364.52	23,200	18,535.92	19,414.07	19,414.07	19,414.07	19,414.07
18,300	14,957.48	15,448.00	15,448.00	15,448.00	15,448.00	23,300	18,608.94	19,483.15	19,483.15	19,483.15	19,483.15
18,400	15,030.51	15,531.49	15,531.49	15,531.49	15,531.49	23,400	18,681.97	19,552.24	19,552.24	19,552.24	19,552.24
18,500	15,103.54	15,614.97	15,614.97	15,614.97	15,614.97	23,500	18,755.00	19,621.32	19,621.32	19,621.32	19,621.32
18,600	15,176.57	15,698.46	15,698.46	15,698.46	15,698.46	23,600	18,828.03	19,690.41	19,690.41	19,690.41	19,690.41
18,700	15,249.60	15,781.94	15,781.94	15,781.94	15,781.94	23,700	18,901.06	19,759.49	19,759.49	19,759.49	19,759.49
18,800	15,322.63	15,865.43	15,865.43	15,865.43	15,865.43	23,800	18,974.09	19,828.58	19,828.58	19,828.58	19,828.58
18,900	15,395.66	15,948.92	15,948.92	15,948.92	15,948.92	23,900	19,047.12	19,897.67	19,897.67	19,897.67	19,897.67
19,000	15,468.69	16,032.40	16,032.40	16,032.40	16,032.40	24,000	19,120.15	19,966.75	19,966.75	19,966.75	19,966.75
19,100	15,541.72	16,115.89	16,115.89	16,115.89	16,115.89	24,100	19,193.18	20,035.84	20,035.84	20,035.84	20,035.84
19,200	15,614.75	16,199.37	16,199.37	16,199.37	16,199.37	24,200	19,266.21	20,104.92	20,104.92	20,104.92	20,104.92
19,300	15,687.78	16,282.86	16,282.86	16,282.86	16,282.86	24,300	19,339.24	20,174.01	20,174.01	20,174.01	20,174.01
19,400	15,760.81	16,366.35	16,366.35	16,366.35	16,366.35	24,400	19,412.27	20,243.10	20,243.10	20,243.10	20,243.10
19,500	15,833.84	16,449.83	16,449.83	16,449.83	16,449.83	24,500	19,477.56	20,312.18	20,312.18	20,312.18	20,312.18
19,600	15,906.86	16,533.32	16,533.32	16,533.32	16,533.32	24,600	19,536.18	20,381.27	20,381.27	20,381.27	20,381.27
19,700	15,979.89	16,616.80	16,616.80	16,616.80	16,616.80	24,700	19,594.81	20,450.35	20,450.35	20,450.35	20,450.35
19,800	16,052.92	16,700.29	16,700.29	16,700.29	16,700.29	24,800	19,653.44	20,519.44	20,519.44	20,519.44	20,519.44
19,900	16,125.95	16,783.77	16,783.77	16,783.77	16,783.77	24,900	19,712.07	20,588.52	20,588.52	20,588.52	20,588.52
20,000	16,198.98	16,867.26	16,867.26	16,867.26	16,867.26	25,000	19,770.70	20,657.61	20,657.61	20,657.61	20,657.61

Income replacement indemnity or indemnity payable under the Workers' Compensation Act for the year 2017 (90 % of weighted net income for 2017)						Income replacement indemnity or indemnity payable under the Workers' Compensation Act for the year 2017 (90 % of weighted net income for 2017)					
Annual gross income	Single parent family Worker with 2 dependents of full age					Annual gross income	Single parent family Worker with 2 dependents of full age				
	Number of minor dependents						Number of minor dependents				
	0	1	2	3	4 or more		0	1	2	3	4 or more
25,100	19,829.33	20,726.70	20,726.70	20,726.70	20,726.70	30,100	22,760.79	23,768.15	23,768.15	23,768.15	23,768.15
25,200	19,887.96	20,795.78	20,795.78	20,795.78	20,795.78	30,200	22,819.42	23,826.78	23,826.78	23,826.78	23,826.78
25,300	19,946.59	20,864.87	20,864.87	20,864.87	20,864.87	30,300	22,878.05	23,885.40	23,885.40	23,885.40	23,885.40
25,400	20,005.22	20,933.95	20,933.95	20,933.95	20,933.95	30,400	22,936.68	23,944.03	23,944.03	23,944.03	23,944.03
25,500	20,063.85	21,003.04	21,003.04	21,003.04	21,003.04	30,500	22,995.31	24,002.66	24,002.66	24,002.66	24,002.66
25,600	20,122.48	21,072.12	21,072.12	21,072.12	21,072.12	30,600	23,053.94	24,061.29	24,061.29	24,061.29	24,061.29
25,700	20,181.11	21,141.21	21,141.21	21,141.21	21,141.21	30,700	23,112.57	24,119.92	24,119.92	24,119.92	24,119.92
25,800	20,239.73	21,210.30	21,210.30	21,210.30	21,210.30	30,800	23,171.20	24,178.55	24,178.55	24,178.55	24,178.55
25,900	20,298.36	21,279.38	21,279.38	21,279.38	21,279.38	30,900	23,229.82	24,237.18	24,237.18	24,237.18	24,237.18
26,000	20,356.99	21,348.47	21,348.47	21,348.47	21,348.47	31,000	23,288.45	24,295.81	24,295.81	24,295.81	24,295.81
26,100	20,415.62	21,417.55	21,417.55	21,417.55	21,417.55	31,100	23,347.08	24,354.44	24,354.44	24,354.44	24,354.44
26,200	20,474.25	21,481.61	21,481.61	21,481.61	21,481.61	31,200	23,405.71	24,413.07	24,413.07	24,413.07	24,413.07
26,300	20,532.88	21,540.24	21,540.24	21,540.24	21,540.24	31,300	23,464.34	24,471.70	24,471.70	24,471.70	24,471.70
26,400	20,591.51	21,598.87	21,598.87	21,598.87	21,598.87	31,400	23,522.97	24,530.33	24,530.33	24,530.33	24,530.33
26,500	20,650.14	21,657.49	21,657.49	21,657.49	21,657.49	31,500	23,581.60	24,588.95	24,588.95	24,588.95	24,588.95
26,600	20,708.77	21,716.12	21,716.12	21,716.12	21,716.12	31,600	23,640.23	24,647.58	24,647.58	24,647.58	24,647.58
26,700	20,767.40	21,774.75	21,774.75	21,774.75	21,774.75	31,700	23,698.86	24,706.21	24,706.21	24,706.21	24,706.21
26,800	20,826.03	21,833.38	21,833.38	21,833.38	21,833.38	31,800	23,757.49	24,764.84	24,764.84	24,764.84	24,764.84
26,900	20,884.66	21,892.01	21,892.01	21,892.01	21,892.01	31,900	23,816.12	24,823.47	24,823.47	24,823.47	24,823.47
27,000	20,943.29	21,950.64	21,950.64	21,950.64	21,950.64	32,000	23,874.75	24,882.10	24,882.10	24,882.10	24,882.10
27,100	21,001.91	22,009.27	22,009.27	22,009.27	22,009.27	32,100	23,933.37	24,940.73	24,940.73	24,940.73	24,940.73
27,200	21,060.54	22,067.90	22,067.90	22,067.90	22,067.90	32,200	23,992.00	24,999.36	24,999.36	24,999.36	24,999.36
27,300	21,119.17	22,126.53	22,126.53	22,126.53	22,126.53	32,300	24,050.63	25,057.99	25,057.99	25,057.99	25,057.99
27,400	21,177.80	22,185.16	22,185.16	22,185.16	22,185.16	32,400	24,109.26	25,116.62	25,116.62	25,116.62	25,116.62
27,500	21,236.43	22,243.79	22,243.79	22,243.79	22,243.79	32,500	24,167.89	25,175.25	25,175.25	25,175.25	25,175.25
27,600	21,295.06	22,302.42	22,302.42	22,302.42	22,302.42	32,600	24,226.52	25,233.88	25,233.88	25,233.88	25,233.88
27,700	21,353.69	22,361.05	22,361.05	22,361.05	22,361.05	32,700	24,285.15	25,292.51	25,292.51	25,292.51	25,292.51
27,800	21,412.32	22,419.67	22,419.67	22,419.67	22,419.67	32,800	24,343.78	25,351.13	25,351.13	25,351.13	25,351.13
27,900	21,470.95	22,478.30	22,478.30	22,478.30	22,478.30	32,900	24,402.41	25,409.76	25,409.76	25,409.76	25,409.76
28,000	21,529.58	22,536.93	22,536.93	22,536.93	22,536.93	33,000	24,461.04	25,468.39	25,468.39	25,468.39	25,468.39
28,100	21,588.21	22,595.56	22,595.56	22,595.56	22,595.56	33,100	24,519.67	25,527.02	25,527.02	25,527.02	25,527.02
28,200	21,646.84	22,654.19	22,654.19	22,654.19	22,654.19	33,200	24,578.30	25,585.65	25,585.65	25,585.65	25,585.65
28,300	21,705.47	22,712.82	22,712.82	22,712.82	22,712.82	33,300	24,636.93	25,644.28	25,644.28	25,644.28	25,644.28
28,400	21,764.09	22,771.45	22,771.45	22,771.45	22,771.45	33,400	24,695.55	25,702.91	25,702.91	25,702.91	25,702.91
28,500	21,822.72	22,830.08	22,830.08	22,830.08	22,830.08	33,500	24,754.18	25,761.54	25,761.54	25,761.54	25,761.54
28,600	21,881.35	22,888.71	22,888.71	22,888.71	22,888.71	33,600	24,812.81	25,820.17	25,820.17	25,820.17	25,820.17
28,700	21,939.98	22,947.34	22,947.34	22,947.34	22,947.34	33,700	24,871.44	25,878.80	25,878.80	25,878.80	25,878.80
28,800	21,998.61	23,005.97	23,005.97	23,005.97	23,005.97	33,800	24,930.07	25,937.43	25,937.43	25,937.43	25,937.43
28,900	22,057.24	23,064.60	23,064.60	23,064.60	23,064.60	33,900	24,988.70	25,996.06	25,996.06	25,996.06	25,996.06
29,000	22,115.87	23,123.22	23,123.22	23,123.22	23,123.22	34,000	25,047.33	26,054.68	26,054.68	26,054.68	26,054.68
29,100	22,174.50	23,181.85	23,181.85	23,181.85	23,181.85	34,100	25,105.96	26,113.31	26,113.31	26,113.31	26,113.31
29,200	22,233.13	23,240.48	23,240.48	23,240.48	23,240.48	34,200	25,164.59	26,171.94	26,171.94	26,171.94	26,171.94
29,300	22,291.76	23,299.11	23,299.11	23,299.11	23,299.11	34,300	25,223.22	26,230.57	26,230.57	26,230.57	26,230.57
29,400	22,350.39	23,357.74	23,357.74	23,357.74	23,357.74	34,400	25,281.85	26,289.20	26,289.20	26,289.20	26,289.20
29,500	22,409.02	23,416.37	23,416.37	23,416.37	23,416.37	34,500	25,340.48	26,347.83	26,347.83	26,347.83	26,347.83
29,600	22,467.64	23,475.00	23,475.00	23,475.00	23,475.00	34,600	25,399.10	26,406.46	26,406.46	26,406.46	26,406.46
29,700	22,526.27	23,533.63	23,533.63	23,533.63	23,533.63	34,700	25,457.73	26,465.09	26,465.09	26,465.09	26,465.09
29,800	22,584.90	23,592.26	23,592.26	23,592.26	23,592.26	34,800	25,516.36	26,523.72	26,523.72	26,523.72	26,523.72
29,900	22,643.53	23,650.89	23,650.89	23,650.89	23,650.89	34,900	25,574.99	26,582.35	26,582.35	26,582.35	26,582.35
30,000	22,702.16	23,709.52	23,709.52	23,709.52	23,709.52	35,000	25,633.62	26,640.98	26,640.98	26,640.98	26,640.98

Income replacement indemnity or indemnity payable under the Workers' Compensation Act for the year 2017						Income replacement indemnity or indemnity payable under the Workers' Compensation Act for the year 2017					
(90 % of weighted net income for 2017)						(90 % of weighted net income for 2017)					
Single parent family						Single parent family					
Annual gross income	Worker with 2 dependents of full age					Annual gross income	Worker with 2 dependents of full age				
	Number of minor dependents						Number of minor dependents				
	0	1	2	3	4 or more		0	1	2	3	4 or more
35,100	25,689.01	26,696.37	26,696.37	26,696.37	26,696.37	40,100	28,485.47	29,492.83	29,492.83	29,492.83	29,492.83
35,200	25,744.94	26,752.30	26,752.30	26,752.30	26,752.30	40,200	28,541.40	29,548.76	29,548.76	29,548.76	29,548.76
35,300	25,800.87	26,808.22	26,808.22	26,808.22	26,808.22	40,300	28,597.33	29,604.68	29,604.68	29,604.68	29,604.68
35,400	25,856.80	26,864.15	26,864.15	26,864.15	26,864.15	40,400	28,653.26	29,660.61	29,660.61	29,660.61	29,660.61
35,500	25,912.73	26,920.08	26,920.08	26,920.08	26,920.08	40,500	28,709.19	29,716.54	29,716.54	29,716.54	29,716.54
35,600	25,968.66	26,976.01	26,976.01	26,976.01	26,976.01	40,600	28,765.12	29,772.47	29,772.47	29,772.47	29,772.47
35,700	26,024.59	27,031.94	27,031.94	27,031.94	27,031.94	40,700	28,821.05	29,828.40	29,828.40	29,828.40	29,828.40
35,800	26,080.52	27,087.87	27,087.87	27,087.87	27,087.87	40,800	28,876.98	29,884.33	29,884.33	29,884.33	29,884.33
35,900	26,136.44	27,143.80	27,143.80	27,143.80	27,143.80	40,900	28,932.90	29,940.26	29,940.26	29,940.26	29,940.26
36,000	26,192.37	27,199.73	27,199.73	27,199.73	27,199.73	41,000	28,988.83	29,996.19	29,996.19	29,996.19	29,996.19
36,100	26,248.30	27,255.66	27,255.66	27,255.66	27,255.66	41,100	29,044.76	30,052.12	30,052.12	30,052.12	30,052.12
36,200	26,304.23	27,311.59	27,311.59	27,311.59	27,311.59	41,200	29,100.69	30,108.05	30,108.05	30,108.05	30,108.05
36,300	26,360.16	27,367.52	27,367.52	27,367.52	27,367.52	41,300	29,156.62	30,163.98	30,163.98	30,163.98	30,163.98
36,400	26,416.09	27,423.45	27,423.45	27,423.45	27,423.45	41,400	29,212.55	30,219.91	30,219.91	30,219.91	30,219.91
36,500	26,472.02	27,479.38	27,479.38	27,479.38	27,479.38	41,500	29,268.48	30,275.84	30,275.84	30,275.84	30,275.84
36,600	26,527.95	27,535.30	27,535.30	27,535.30	27,535.30	41,600	29,324.41	30,331.76	30,331.76	30,331.76	30,331.76
36,700	26,583.88	27,591.23	27,591.23	27,591.23	27,591.23	41,700	29,380.34	30,387.69	30,387.69	30,387.69	30,387.69
36,800	26,639.81	27,647.16	27,647.16	27,647.16	27,647.16	41,800	29,436.27	30,443.62	30,443.62	30,443.62	30,443.62
36,900	26,695.74	27,703.09	27,703.09	27,703.09	27,703.09	41,900	29,492.20	30,499.55	30,499.55	30,499.55	30,499.55
37,000	26,751.67	27,759.02	27,759.02	27,759.02	27,759.02	42,000	29,548.13	30,555.48	30,555.48	30,555.48	30,555.48
37,100	26,807.59	27,814.95	27,814.95	27,814.95	27,814.95	42,100	29,604.06	30,611.41	30,611.41	30,611.41	30,611.41
37,200	26,863.52	27,870.88	27,870.88	27,870.88	27,870.88	42,200	29,659.98	30,667.34	30,667.34	30,667.34	30,667.34
37,300	26,919.45	27,926.81	27,926.81	27,926.81	27,926.81	42,300	29,715.91	30,723.27	30,723.27	30,723.27	30,723.27
37,400	26,975.38	27,982.74	27,982.74	27,982.74	27,982.74	42,400	29,771.84	30,779.20	30,779.20	30,779.20	30,779.20
37,500	27,031.31	28,038.67	28,038.67	28,038.67	28,038.67	42,500	29,827.77	30,835.13	30,835.13	30,835.13	30,835.13
37,600	27,087.24	28,094.60	28,094.60	28,094.60	28,094.60	42,600	29,883.70	30,891.06	30,891.06	30,891.06	30,891.06
37,700	27,143.17	28,150.53	28,150.53	28,150.53	28,150.53	42,700	29,939.63	30,946.99	30,946.99	30,946.99	30,946.99
37,800	27,199.10	28,206.45	28,206.45	28,206.45	28,206.45	42,800	29,995.56	31,002.91	31,002.91	31,002.91	31,002.91
37,900	27,255.03	28,262.38	28,262.38	28,262.38	28,262.38	42,900	30,051.49	31,058.84	31,058.84	31,058.84	31,058.84
38,000	27,310.96	28,318.31	28,318.31	28,318.31	28,318.31	43,000	30,107.42	31,114.77	31,114.77	31,114.77	31,114.77
38,100	27,366.89	28,374.24	28,374.24	28,374.24	28,374.24	43,100	30,163.35	31,170.70	31,170.70	31,170.70	31,170.70
38,200	27,422.82	28,430.17	28,430.17	28,430.17	28,430.17	43,200	30,219.28	31,226.63	31,226.63	31,226.63	31,226.63
38,300	27,478.75	28,486.10	28,486.10	28,486.10	28,486.10	43,300	30,275.21	31,282.56	31,282.56	31,282.56	31,282.56
38,400	27,534.67	28,542.03	28,542.03	28,542.03	28,542.03	43,400	30,331.13	31,338.49	31,338.49	31,338.49	31,338.49
38,500	27,590.60	28,597.96	28,597.96	28,597.96	28,597.96	43,500	30,387.06	31,394.42	31,394.42	31,394.42	31,394.42
38,600	27,646.53	28,653.89	28,653.89	28,653.89	28,653.89	43,600	30,442.99	31,450.35	31,450.35	31,450.35	31,450.35
38,700	27,702.46	28,709.82	28,709.82	28,709.82	28,709.82	43,700	30,498.92	31,506.28	31,506.28	31,506.28	31,506.28
38,800	27,758.39	28,765.75	28,765.75	28,765.75	28,765.75	43,800	30,554.85	31,562.21	31,562.21	31,562.21	31,562.21
38,900	27,814.32	28,821.68	28,821.68	28,821.68	28,821.68	43,900	30,610.78	31,618.14	31,618.14	31,618.14	31,618.14
39,000	27,870.25	28,877.61	28,877.61	28,877.61	28,877.61	44,000	30,665.09	31,672.45	31,672.45	31,672.45	31,672.45
39,100	27,926.18	28,933.53	28,933.53	28,933.53	28,933.53	44,100	30,717.42	31,724.77	31,724.77	31,724.77	31,724.77
39,200	27,982.11	28,989.46	28,989.46	28,989.46	28,989.46	44,200	30,769.75	31,779.44	31,779.44	31,779.44	31,779.44
39,300	28,038.04	29,045.39	29,045.39	29,045.39	29,045.39	44,300	30,822.08	31,834.47	31,834.47	31,834.47	31,834.47
39,400	28,093.97	29,101.32	29,101.32	29,101.32	29,101.32	44,400	30,874.41	31,889.50	31,889.50	31,889.50	31,889.50
39,500	28,149.90	29,157.25	29,157.25	29,157.25	29,157.25	44,500	30,926.74	31,944.53	31,944.53	31,944.53	31,944.53
39,600	28,205.83	29,213.18	29,213.18	29,213.18	29,213.18	44,600	30,979.07	31,999.56	31,999.56	31,999.56	31,999.56
39,700	28,261.75	29,269.11	29,269.11	29,269.11	29,269.11	44,700	31,031.39	32,054.59	32,054.59	32,054.59	32,054.59
39,800	28,317.68	29,325.04	29,325.04	29,325.04	29,325.04	44,800	31,083.72	32,109.62	32,109.62	32,109.62	32,109.62
39,900	28,373.61	29,380.97	29,380.97	29,380.97	29,380.97	44,900	31,136.05	32,164.65	32,164.65	32,164.65	32,164.65
40,000	28,429.54	29,436.90	29,436.90	29,436.90	29,436.90	45,000	31,188.38	32,219.68	32,219.68	32,219.68	32,219.68

Income replacement indemnity or indemnity payable under the Workers' Compensation Act for the year 2017						Income replacement indemnity or indemnity payable under the Workers' Compensation Act for the year 2017					
(90 % of weighted net income for 2017)						(90 % of weighted net income for 2017)					
Single parent family						Single parent family					
Annual gross income	Worker with 2 dependents of full age					Annual gross income	Worker with 2 dependents of full age				
	Number of minor dependents						Number of minor dependents				
	0	1	2	3	4 or more		0	1	2	3	4 or more
45,100	31,240.71	32,274.71	32,274.71	32,274.71	32,274.71	50,100	33,684.24	34,853.23	34,853.23	34,853.23	34,853.23
45,200	31,293.04	32,329.74	32,329.74	32,329.74	32,329.74	50,200	33,732.43	34,904.13	34,904.13	34,904.13	34,904.13
45,300	31,345.37	32,384.76	32,384.76	32,384.76	32,384.76	50,300	33,780.63	34,955.02	34,955.02	34,955.02	34,955.02
45,400	31,397.70	32,439.79	32,439.79	32,439.79	32,439.79	50,400	33,828.82	35,005.92	35,005.92	35,005.92	35,005.92
45,500	31,450.03	32,494.82	32,494.82	32,494.82	32,494.82	50,500	33,877.02	35,056.82	35,056.82	35,056.82	35,056.82
45,600	31,502.36	32,549.85	32,549.85	32,549.85	32,549.85	50,600	33,925.22	35,107.71	35,107.71	35,107.71	35,107.71
45,700	31,554.69	32,604.88	32,604.88	32,604.88	32,604.88	50,700	33,973.41	35,158.61	35,158.61	35,158.61	35,158.61
45,800	31,607.02	32,659.91	32,659.91	32,659.91	32,659.91	50,800	34,021.61	35,209.50	35,209.50	35,209.50	35,209.50
45,900	31,659.34	32,714.94	32,714.94	32,714.94	32,714.94	50,900	34,069.80	35,260.40	35,260.40	35,260.40	35,260.40
46,000	31,708.20	32,766.50	32,766.50	32,766.50	32,766.50	51,000	34,118.00	35,311.30	35,311.30	35,311.30	35,311.30
46,100	31,756.40	32,817.39	32,817.39	32,817.39	32,817.39	51,100	34,166.20	35,362.19	35,362.19	35,362.19	35,362.19
46,200	31,804.59	32,868.29	32,868.29	32,868.29	32,868.29	51,200	34,214.39	35,413.09	35,413.09	35,413.09	35,413.09
46,300	31,852.79	32,919.19	32,919.19	32,919.19	32,919.19	51,300	34,262.59	35,463.98	35,463.98	35,463.98	35,463.98
46,400	31,900.99	32,970.08	32,970.08	32,970.08	32,970.08	51,400	34,311.80	35,515.89	35,515.89	35,515.89	35,515.89
46,500	31,949.18	33,020.98	33,020.98	33,020.98	33,020.98	51,500	34,361.01	35,567.81	35,567.81	35,567.81	35,567.81
46,600	31,997.38	33,071.87	33,071.87	33,071.87	33,071.87	51,600	34,410.22	35,619.72	35,619.72	35,619.72	35,619.72
46,700	32,045.57	33,122.77	33,122.77	33,122.77	33,122.77	51,700	34,459.43	35,671.63	35,671.63	35,671.63	35,671.63
46,800	32,093.77	33,173.67	33,173.67	33,173.67	33,173.67	51,800	34,508.65	35,723.54	35,723.54	35,723.54	35,723.54
46,900	32,141.97	33,224.56	33,224.56	33,224.56	33,224.56	51,900	34,557.86	35,775.45	35,775.45	35,775.45	35,775.45
47,000	32,190.16	33,275.46	33,275.46	33,275.46	33,275.46	52,000	34,607.07	35,827.36	35,827.36	35,827.36	35,827.36
47,100	32,238.36	33,326.35	33,326.35	33,326.35	33,326.35	52,100	34,656.28	35,879.28	35,879.28	35,879.28	35,879.28
47,200	32,286.55	33,377.25	33,377.25	33,377.25	33,377.25	52,200	34,705.49	35,931.19	35,931.19	35,931.19	35,931.19
47,300	32,334.75	33,428.14	33,428.14	33,428.14	33,428.14	52,300	34,754.70	35,983.10	35,983.10	35,983.10	35,983.10
47,400	32,382.95	33,479.04	33,479.04	33,479.04	33,479.04	52,400	34,803.91	36,035.01	36,035.01	36,035.01	36,035.01
47,500	32,431.14	33,529.94	33,529.94	33,529.94	33,529.94	52,500	34,853.13	36,086.92	36,086.92	36,086.92	36,086.92
47,600	32,479.34	33,580.83	33,580.83	33,580.83	33,580.83	52,600	34,902.34	36,138.83	36,138.83	36,138.83	36,138.83
47,700	32,527.53	33,631.73	33,631.73	33,631.73	33,631.73	52,700	34,951.55	36,190.74	36,190.74	36,190.74	36,190.74
47,800	32,575.73	33,682.62	33,682.62	33,682.62	33,682.62	52,800	35,000.76	36,242.66	36,242.66	36,242.66	36,242.66
47,900	32,623.93	33,733.52	33,733.52	33,733.52	33,733.52	52,900	35,049.97	36,294.57	36,294.57	36,294.57	36,294.57
48,000	32,672.12	33,784.42	33,784.42	33,784.42	33,784.42	53,000	35,099.18	36,346.48	36,346.48	36,346.48	36,346.48
48,100	32,720.32	33,835.31	33,835.31	33,835.31	33,835.31	53,100	35,148.40	36,398.39	36,398.39	36,398.39	36,398.39
48,200	32,768.51	33,886.21	33,886.21	33,886.21	33,886.21	53,200	35,197.61	36,450.30	36,450.30	36,450.30	36,450.30
48,300	32,816.71	33,937.10	33,937.10	33,937.10	33,937.10	53,300	35,246.82	36,502.21	36,502.21	36,502.21	36,502.21
48,400	32,864.90	33,988.00	33,988.00	33,988.00	33,988.00	53,400	35,296.03	36,554.13	36,554.13	36,554.13	36,554.13
48,500	32,913.10	34,038.90	34,038.90	34,038.90	34,038.90	53,500	35,345.24	36,606.04	36,606.04	36,606.04	36,606.04
48,600	32,961.30	34,089.79	34,089.79	34,089.79	34,089.79	53,600	35,394.45	36,657.95	36,657.95	36,657.95	36,657.95
48,700	33,009.49	34,140.69	34,140.69	34,140.69	34,140.69	53,700	35,443.66	36,709.86	36,709.86	36,709.86	36,709.86
48,800	33,057.69	34,191.58	34,191.58	34,191.58	34,191.58	53,800	35,492.88	36,761.77	36,761.77	36,761.77	36,761.77
48,900	33,105.88	34,242.48	34,242.48	34,242.48	34,242.48	53,900	35,542.09	36,813.68	36,813.68	36,813.68	36,813.68
49,000	33,154.08	34,293.38	34,293.38	34,293.38	34,293.38	54,000	35,591.30	36,865.59	36,865.59	36,865.59	36,865.59
49,100	33,202.28	34,344.27	34,344.27	34,344.27	34,344.27	54,100	35,640.51	36,917.51	36,917.51	36,917.51	36,917.51
49,200	33,250.47	34,395.17	34,395.17	34,395.17	34,395.17	54,200	35,689.72	36,969.42	36,969.42	36,969.42	36,969.42
49,300	33,298.67	34,446.06	34,446.06	34,446.06	34,446.06	54,300	35,738.93	37,021.33	37,021.33	37,021.33	37,021.33
49,400	33,346.86	34,496.96	34,496.96	34,496.96	34,496.96	54,400	35,788.15	37,073.24	37,073.24	37,073.24	37,073.24
49,500	33,395.06	34,547.86	34,547.86	34,547.86	34,547.86	54,500	35,837.36	37,125.15	37,125.15	37,125.15	37,125.15
49,600	33,443.26	34,598.75	34,598.75	34,598.75	34,598.75	54,600	35,886.57	37,177.06	37,177.06	37,177.06	37,177.06
49,700	33,491.45	34,649.65	34,649.65	34,649.65	34,649.65	54,700	35,935.78	37,228.98	37,228.98	37,228.98	37,228.98
49,800	33,539.65	34,700.54	34,700.54	34,700.54	34,700.54	54,800	35,984.99	37,280.89	37,280.89	37,280.89	37,280.89
49,900	33,587.84	34,751.44	34,751.44	34,751.44	34,751.44	54,900	36,034.20	37,332.80	37,332.80	37,332.80	37,332.80
50,000	33,636.04	34,802.34	34,802.34	34,802.34	34,802.34	55,000	36,083.41	37,384.71	37,384.71	37,384.71	37,384.71

Income replacement indemnity or indemnity payable under the Workers' Compensation Act for the year 2017						Income replacement indemnity or indemnity payable under the Workers' Compensation Act for the year 2017					
(90 % of weighted net income for 2017)						(90 % of weighted net income for 2017)					
Annual gross income	Single parent family					Annual gross income	Single parent family				
	Worker with 2 dependents of full age						Worker with 2 dependents of full age				
	Number of minor dependents						Number of minor dependents				
	0	1	2	3	4 or more		0	1	2	3	4 or more
55,100	36,132.63	37,436.62	37,436.62	37,436.62	37,436.62	60,100	38,920.45	40,232.01	40,232.01	40,232.01	40,232.01
55,200	36,181.84	37,488.53	37,488.53	37,488.53	37,488.53	60,200	38,976.62	40,288.17	40,288.17	40,288.17	40,288.17
55,300	36,231.05	37,540.44	37,540.44	37,540.44	37,540.44	60,300	39,032.78	40,344.33	40,344.33	40,344.33	40,344.33
55,400	36,280.80	37,592.36	37,592.36	37,592.36	37,592.36	60,400	39,088.94	40,400.50	40,400.50	40,400.50	40,400.50
55,500	36,336.96	37,648.52	37,648.52	37,648.52	37,648.52	60,500	39,145.10	40,456.66	40,456.66	40,456.66	40,456.66
55,600	36,393.13	37,704.68	37,704.68	37,704.68	37,704.68	60,600	39,201.27	40,512.82	40,512.82	40,512.82	40,512.82
55,700	36,449.29	37,760.84	37,760.84	37,760.84	37,760.84	60,700	39,257.43	40,568.99	40,568.99	40,568.99	40,568.99
55,800	36,505.45	37,817.01	37,817.01	37,817.01	37,817.01	60,800	39,313.59	40,625.15	40,625.15	40,625.15	40,625.15
55,900	36,561.61	37,873.17	37,873.17	37,873.17	37,873.17	60,900	39,369.76	40,681.31	40,681.31	40,681.31	40,681.31
56,000	36,617.78	37,929.33	37,929.33	37,929.33	37,929.33	61,000	39,425.92	40,737.47	40,737.47	40,737.47	40,737.47
56,100	36,673.94	37,985.50	37,985.50	37,985.50	37,985.50	61,100	39,482.08	40,793.64	40,793.64	40,793.64	40,793.64
56,200	36,730.10	38,041.66	38,041.66	38,041.66	38,041.66	61,200	39,538.24	40,849.80	40,849.80	40,849.80	40,849.80
56,300	36,786.27	38,097.82	38,097.82	38,097.82	38,097.82	61,300	39,594.41	40,905.96	40,905.96	40,905.96	40,905.96
56,400	36,842.43	38,153.98	38,153.98	38,153.98	38,153.98	61,400	39,650.57	40,962.13	40,962.13	40,962.13	40,962.13
56,500	36,898.59	38,210.15	38,210.15	38,210.15	38,210.15	61,500	39,706.73	41,018.29	41,018.29	41,018.29	41,018.29
56,600	36,954.75	38,266.31	38,266.31	38,266.31	38,266.31	61,600	39,762.90	41,074.45	41,074.45	41,074.45	41,074.45
56,700	37,010.92	38,322.47	38,322.47	38,322.47	38,322.47	61,700	39,819.06	41,130.61	41,130.61	41,130.61	41,130.61
56,800	37,067.08	38,378.64	38,378.64	38,378.64	38,378.64	61,800	39,875.22	41,186.78	41,186.78	41,186.78	41,186.78
56,900	37,123.24	38,434.80	38,434.80	38,434.80	38,434.80	61,900	39,931.38	41,242.94	41,242.94	41,242.94	41,242.94
57,000	37,179.41	38,490.96	38,490.96	38,490.96	38,490.96	62,000	39,987.55	41,299.10	41,299.10	41,299.10	41,299.10
57,100	37,235.57	38,547.12	38,547.12	38,547.12	38,547.12	62,100	40,043.71	41,355.27	41,355.27	41,355.27	41,355.27
57,200	37,291.73	38,603.29	38,603.29	38,603.29	38,603.29	62,200	40,099.87	41,411.43	41,411.43	41,411.43	41,411.43
57,300	37,347.89	38,659.45	38,659.45	38,659.45	38,659.45	62,300	40,156.04	41,467.59	41,467.59	41,467.59	41,467.59
57,400	37,404.06	38,715.61	38,715.61	38,715.61	38,715.61	62,400	40,212.20	41,523.75	41,523.75	41,523.75	41,523.75
57,500	37,460.22	38,771.78	38,771.78	38,771.78	38,771.78	62,500	40,268.36	41,579.92	41,579.92	41,579.92	41,579.92
57,600	37,516.38	38,827.94	38,827.94	38,827.94	38,827.94	62,600	40,324.52	41,636.08	41,636.08	41,636.08	41,636.08
57,700	37,572.55	38,884.10	38,884.10	38,884.10	38,884.10	62,700	40,380.69	41,692.24	41,692.24	41,692.24	41,692.24
57,800	37,628.71	38,940.26	38,940.26	38,940.26	38,940.26	62,800	40,436.85	41,748.41	41,748.41	41,748.41	41,748.41
57,900	37,684.87	38,996.43	38,996.43	38,996.43	38,996.43	62,900	40,493.01	41,804.57	41,804.57	41,804.57	41,804.57
58,000	37,741.03	39,052.59	39,052.59	39,052.59	39,052.59	63,000	40,549.18	41,860.73	41,860.73	41,860.73	41,860.73
58,100	37,797.20	39,108.75	39,108.75	39,108.75	39,108.75	63,100	40,605.34	41,916.89	41,916.89	41,916.89	41,916.89
58,200	37,853.36	39,164.92	39,164.92	39,164.92	39,164.92	63,200	40,661.50	41,973.06	41,973.06	41,973.06	41,973.06
58,300	37,909.52	39,221.08	39,221.08	39,221.08	39,221.08	63,300	40,717.66	42,029.22	42,029.22	42,029.22	42,029.22
58,400	37,965.69	39,277.24	39,277.24	39,277.24	39,277.24	63,400	40,773.83	42,085.38	42,085.38	42,085.38	42,085.38
58,500	38,021.85	39,333.40	39,333.40	39,333.40	39,333.40	63,500	40,829.99	42,141.54	42,141.54	42,141.54	42,141.54
58,600	38,078.01	39,389.57	39,389.57	39,389.57	39,389.57	63,600	40,886.15	42,197.71	42,197.71	42,197.71	42,197.71
58,700	38,134.17	39,445.73	39,445.73	39,445.73	39,445.73	63,700	40,942.32	42,253.87	42,253.87	42,253.87	42,253.87
58,800	38,190.34	39,501.89	39,501.89	39,501.89	39,501.89	63,800	40,998.48	42,310.03	42,310.03	42,310.03	42,310.03
58,900	38,246.50	39,558.05	39,558.05	39,558.05	39,558.05	63,900	41,054.64	42,366.20	42,366.20	42,366.20	42,366.20
59,000	38,302.66	39,614.22	39,614.22	39,614.22	39,614.22	64,000	41,110.80	42,422.36	42,422.36	42,422.36	42,422.36
59,100	38,358.83	39,670.38	39,670.38	39,670.38	39,670.38	64,100	41,166.97	42,478.52	42,478.52	42,478.52	42,478.52
59,200	38,414.99	39,726.54	39,726.54	39,726.54	39,726.54	64,200	41,223.13	42,534.68	42,534.68	42,534.68	42,534.68
59,300	38,471.15	39,782.71	39,782.71	39,782.71	39,782.71	64,300	41,279.29	42,590.85	42,590.85	42,590.85	42,590.85
59,400	38,527.31	39,838.87	39,838.87	39,838.87	39,838.87	64,400	41,335.45	42,647.01	42,647.01	42,647.01	42,647.01
59,500	38,583.48	39,895.03	39,895.03	39,895.03	39,895.03	64,500	41,391.62	42,703.17	42,703.17	42,703.17	42,703.17
59,600	38,639.64	39,951.19	39,951.19	39,951.19	39,951.19	64,600	41,447.78	42,759.34	42,759.34	42,759.34	42,759.34
59,700	38,695.80	40,007.36	40,007.36	40,007.36	40,007.36	64,700	41,503.94	42,815.50	42,815.50	42,815.50	42,815.50
59,800	38,751.96	40,063.52	40,063.52	40,063.52	40,063.52	64,800	41,560.11	42,871.66	42,871.66	42,871.66	42,871.66
59,900	38,808.13	40,119.68	40,119.68	40,119.68	40,119.68	64,900	41,616.27	42,927.82	42,927.82	42,927.82	42,927.82
60,000	38,864.29	40,175.85	40,175.85	40,175.85	40,175.85	65,000	41,672.43	42,983.99	42,983.99	42,983.99	42,983.99

Income replacement indemnity or indemnity payable under the Workers' Compensation Act for the year 2017						Income replacement indemnity or indemnity payable under the Workers' Compensation Act for the year 2017					
(90 % of weighted net income for 2017)						(90 % of weighted net income for 2017)					
Single parent family						Single parent family					
Annual gross income	Worker with 2 dependents of full age					Annual gross income	Worker with 2 dependents of full age				
	Number of minor dependents						Number of minor dependents				
	0	1	2	3	4 or more		0	1	2	3	4 or more
65,100	41,728.59	43,040.15	43,040.15	43,040.15	43,040.15	70,100	44,536.74	45,848.29	45,848.29	45,848.29	45,848.29
65,200	41,784.76	43,096.31	43,096.31	43,096.31	43,096.31	70,200	44,592.90	45,904.45	45,904.45	45,904.45	45,904.45
65,300	41,840.92	43,152.48	43,152.48	43,152.48	43,152.48	70,300	44,649.06	45,960.62	45,960.62	45,960.62	45,960.62
65,400	41,897.08	43,208.64	43,208.64	43,208.64	43,208.64	70,400	44,705.22	46,016.78	46,016.78	46,016.78	46,016.78
65,500	41,953.25	43,264.80	43,264.80	43,264.80	43,264.80	70,500	44,761.39	46,072.94	46,072.94	46,072.94	46,072.94
65,600	42,009.41	43,320.96	43,320.96	43,320.96	43,320.96	70,600	44,817.55	46,129.11	46,129.11	46,129.11	46,129.11
65,700	42,065.57	43,377.13	43,377.13	43,377.13	43,377.13	70,700	44,873.71	46,185.27	46,185.27	46,185.27	46,185.27
65,800	42,121.73	43,433.29	43,433.29	43,433.29	43,433.29	70,800	44,929.88	46,241.43	46,241.43	46,241.43	46,241.43
65,900	42,177.90	43,489.45	43,489.45	43,489.45	43,489.45	70,900	44,986.04	46,297.59	46,297.59	46,297.59	46,297.59
66,000	42,234.06	43,545.62	43,545.62	43,545.62	43,545.62	71,000	45,042.20	46,353.76	46,353.76	46,353.76	46,353.76
66,100	42,290.22	43,601.78	43,601.78	43,601.78	43,601.78	71,100	45,098.36	46,409.92	46,409.92	46,409.92	46,409.92
66,200	42,346.39	43,657.94	43,657.94	43,657.94	43,657.94	71,200	45,154.53	46,466.08	46,466.08	46,466.08	46,466.08
66,300	42,402.55	43,714.10	43,714.10	43,714.10	43,714.10	71,300	45,210.69	46,522.24	46,522.24	46,522.24	46,522.24
66,400	42,458.71	43,770.27	43,770.27	43,770.27	43,770.27	71,400	45,266.85	46,578.41	46,578.41	46,578.41	46,578.41
66,500	42,514.87	43,826.43	43,826.43	43,826.43	43,826.43	71,500	45,323.02	46,634.57	46,634.57	46,634.57	46,634.57
66,600	42,571.04	43,882.59	43,882.59	43,882.59	43,882.59	71,600	45,379.18	46,690.73	46,690.73	46,690.73	46,690.73
66,700	42,627.20	43,938.76	43,938.76	43,938.76	43,938.76	71,700	45,435.34	46,746.90	46,746.90	46,746.90	46,746.90
66,800	42,683.36	43,994.92	43,994.92	43,994.92	43,994.92	71,800	45,491.50	46,803.06	46,803.06	46,803.06	46,803.06
66,900	42,739.53	44,051.08	44,051.08	44,051.08	44,051.08	71,900	45,547.67	46,859.22	46,859.22	46,859.22	46,859.22
67,000	42,795.69	44,107.24	44,107.24	44,107.24	44,107.24	72,000	45,603.83	46,915.38	46,915.38	46,915.38	46,915.38
67,100	42,851.85	44,163.41	44,163.41	44,163.41	44,163.41	72,100	45,659.99	46,971.55	46,971.55	46,971.55	46,971.55
67,200	42,908.01	44,219.57	44,219.57	44,219.57	44,219.57	72,200	45,716.16	47,027.71	47,027.71	47,027.71	47,027.71
67,300	42,964.18	44,275.73	44,275.73	44,275.73	44,275.73	72,300	45,772.32	47,083.87	47,083.87	47,083.87	47,083.87
67,400	43,020.34	44,331.89	44,331.89	44,331.89	44,331.89	72,400	45,828.48	47,140.04	47,140.04	47,140.04	47,140.04
67,500	43,076.50	44,388.06	44,388.06	44,388.06	44,388.06	72,500	45,884.64	47,196.20	47,196.20	47,196.20	47,196.20
67,600	43,132.67	44,444.22	44,444.22	44,444.22	44,444.22						
67,700	43,188.83	44,500.38	44,500.38	44,500.38	44,500.38						
67,800	43,244.99	44,556.55	44,556.55	44,556.55	44,556.55						
67,900	43,301.15	44,612.71	44,612.71	44,612.71	44,612.71						
68,000	43,357.32	44,668.87	44,668.87	44,668.87	44,668.87						
68,100	43,413.48	44,725.03	44,725.03	44,725.03	44,725.03						
68,200	43,469.64	44,781.20	44,781.20	44,781.20	44,781.20						
68,300	43,525.80	44,837.36	44,837.36	44,837.36	44,837.36						
68,400	43,581.97	44,893.52	44,893.52	44,893.52	44,893.52						
68,500	43,638.13	44,949.69	44,949.69	44,949.69	44,949.69						
68,600	43,694.29	45,005.85	45,005.85	45,005.85	45,005.85						
68,700	43,750.46	45,062.01	45,062.01	45,062.01	45,062.01						
68,800	43,806.62	45,118.17	45,118.17	45,118.17	45,118.17						
68,900	43,862.78	45,174.34	45,174.34	45,174.34	45,174.34						
69,000	43,918.94	45,230.50	45,230.50	45,230.50	45,230.50						
69,100	43,975.11	45,286.66	45,286.66	45,286.66	45,286.66						
69,200	44,031.27	45,342.83	45,342.83	45,342.83	45,342.83						
69,300	44,087.43	45,398.99	45,398.99	45,398.99	45,398.99						
69,400	44,143.60	45,455.15	45,455.15	45,455.15	45,455.15						
69,500	44,199.76	45,511.31	45,511.31	45,511.31	45,511.31						
69,600	44,255.92	45,567.48	45,567.48	45,567.48	45,567.48						
69,700	44,312.08	45,623.64	45,623.64	45,623.64	45,623.64						
69,800	44,368.25	45,679.80	45,679.80	45,679.80	45,679.80						
69,900	44,424.41	45,735.97	45,735.97	45,735.97	45,735.97						
70,000	44,480.57	45,792.13	45,792.13	45,792.13	45,792.13						

Income replacement indemnity or indemnity payable under the Workers' Compensation Act for the year 2017 (90 % of weighted net income for 2017) Single parent family Worker with 3 dependents of full age Number of minor dependents						Income replacement indemnity or indemnity payable under the Workers' Compensation Act for the year 2017 (90 % of weighted net income for 2017) Single parent family Worker with 3 dependents of full age Number of minor dependents					
Annual gross income	0	1	2	3	4 or more	Annual gross income	0	1	2	3	4 or more
100	88.35	88.35	88.35	88.35	88.35	5,100	4,427.88	4,427.88	4,427.88	4,427.88	4,427.88
200	176.69	176.69	176.69	176.69	176.69	5,200	4,511.36	4,511.36	4,511.36	4,511.36	4,511.36
300	265.04	265.04	265.04	265.04	265.04	5,300	4,594.85	4,594.85	4,594.85	4,594.85	4,594.85
400	353.38	353.38	353.38	353.38	353.38	5,400	4,678.33	4,678.33	4,678.33	4,678.33	4,678.33
500	441.73	441.73	441.73	441.73	441.73	5,500	4,761.82	4,761.82	4,761.82	4,761.82	4,761.82
600	530.07	530.07	530.07	530.07	530.07	5,600	4,845.30	4,845.30	4,845.30	4,845.30	4,845.30
700	618.42	618.42	618.42	618.42	618.42	5,700	4,928.79	4,928.79	4,928.79	4,928.79	4,928.79
800	706.77	706.77	706.77	706.77	706.77	5,800	5,012.28	5,012.28	5,012.28	5,012.28	5,012.28
900	795.11	795.11	795.11	795.11	795.11	5,900	5,095.76	5,095.76	5,095.76	5,095.76	5,095.76
1,000	883.46	883.46	883.46	883.46	883.46	6,000	5,179.25	5,179.25	5,179.25	5,179.25	5,179.25
1,100	971.80	971.80	971.80	971.80	971.80	6,100	5,262.73	5,262.73	5,262.73	5,262.73	5,262.73
1,200	1,060.15	1,060.15	1,060.15	1,060.15	1,060.15	6,200	5,346.22	5,346.22	5,346.22	5,346.22	5,346.22
1,300	1,148.50	1,148.50	1,148.50	1,148.50	1,148.50	6,300	5,429.71	5,429.71	5,429.71	5,429.71	5,429.71
1,400	1,236.84	1,236.84	1,236.84	1,236.84	1,236.84	6,400	5,513.19	5,513.19	5,513.19	5,513.19	5,513.19
1,500	1,325.19	1,325.19	1,325.19	1,325.19	1,325.19	6,500	5,596.68	5,596.68	5,596.68	5,596.68	5,596.68
1,600	1,413.53	1,413.53	1,413.53	1,413.53	1,413.53	6,600	5,680.16	5,680.16	5,680.16	5,680.16	5,680.16
1,700	1,501.88	1,501.88	1,501.88	1,501.88	1,501.88	6,700	5,763.65	5,763.65	5,763.65	5,763.65	5,763.65
1,800	1,590.22	1,590.22	1,590.22	1,590.22	1,590.22	6,800	5,847.13	5,847.13	5,847.13	5,847.13	5,847.13
1,900	1,678.57	1,678.57	1,678.57	1,678.57	1,678.57	6,900	5,930.62	5,930.62	5,930.62	5,930.62	5,930.62
2,000	1,766.92	1,766.92	1,766.92	1,766.92	1,766.92	7,000	6,014.11	6,014.11	6,014.11	6,014.11	6,014.11
2,100	1,855.26	1,855.26	1,855.26	1,855.26	1,855.26	7,100	6,097.59	6,097.59	6,097.59	6,097.59	6,097.59
2,200	1,943.61	1,943.61	1,943.61	1,943.61	1,943.61	7,200	6,181.08	6,181.08	6,181.08	6,181.08	6,181.08
2,300	2,031.95	2,031.95	2,031.95	2,031.95	2,031.95	7,300	6,264.56	6,264.56	6,264.56	6,264.56	6,264.56
2,400	2,120.30	2,120.30	2,120.30	2,120.30	2,120.30	7,400	6,348.05	6,348.05	6,348.05	6,348.05	6,348.05
2,500	2,208.65	2,208.65	2,208.65	2,208.65	2,208.65	7,500	6,431.54	6,431.54	6,431.54	6,431.54	6,431.54
2,600	2,296.99	2,296.99	2,296.99	2,296.99	2,296.99	7,600	6,515.02	6,515.02	6,515.02	6,515.02	6,515.02
2,700	2,385.34	2,385.34	2,385.34	2,385.34	2,385.34	7,700	6,598.51	6,598.51	6,598.51	6,598.51	6,598.51
2,800	2,473.68	2,473.68	2,473.68	2,473.68	2,473.68	7,800	6,681.99	6,681.99	6,681.99	6,681.99	6,681.99
2,900	2,562.03	2,562.03	2,562.03	2,562.03	2,562.03	7,900	6,765.48	6,765.48	6,765.48	6,765.48	6,765.48
3,000	2,650.37	2,650.37	2,650.37	2,650.37	2,650.37	8,000	6,848.96	6,848.96	6,848.96	6,848.96	6,848.96
3,100	2,738.72	2,738.72	2,738.72	2,738.72	2,738.72	8,100	6,932.45	6,932.45	6,932.45	6,932.45	6,932.45
3,200	2,827.07	2,827.07	2,827.07	2,827.07	2,827.07	8,200	7,015.94	7,015.94	7,015.94	7,015.94	7,015.94
3,300	2,915.41	2,915.41	2,915.41	2,915.41	2,915.41	8,300	7,099.42	7,099.42	7,099.42	7,099.42	7,099.42
3,400	3,003.76	3,003.76	3,003.76	3,003.76	3,003.76	8,400	7,182.91	7,182.91	7,182.91	7,182.91	7,182.91
3,500	3,092.10	3,092.10	3,092.10	3,092.10	3,092.10	8,500	7,266.39	7,266.39	7,266.39	7,266.39	7,266.39
3,600	3,175.59	3,175.59	3,175.59	3,175.59	3,175.59	8,600	7,349.88	7,349.88	7,349.88	7,349.88	7,349.88
3,700	3,259.07	3,259.07	3,259.07	3,259.07	3,259.07	8,700	7,433.36	7,433.36	7,433.36	7,433.36	7,433.36
3,800	3,342.56	3,342.56	3,342.56	3,342.56	3,342.56	8,800	7,516.85	7,516.85	7,516.85	7,516.85	7,516.85
3,900	3,426.05	3,426.05	3,426.05	3,426.05	3,426.05	8,900	7,600.34	7,600.34	7,600.34	7,600.34	7,600.34
4,000	3,509.53	3,509.53	3,509.53	3,509.53	3,509.53	9,000	7,683.82	7,683.82	7,683.82	7,683.82	7,683.82
4,100	3,593.02	3,593.02	3,593.02	3,593.02	3,593.02	9,100	7,767.31	7,767.31	7,767.31	7,767.31	7,767.31
4,200	3,676.50	3,676.50	3,676.50	3,676.50	3,676.50	9,200	7,850.79	7,850.79	7,850.79	7,850.79	7,850.79
4,300	3,759.99	3,759.99	3,759.99	3,759.99	3,759.99	9,300	7,934.28	7,934.28	7,934.28	7,934.28	7,934.28
4,400	3,843.48	3,843.48	3,843.48	3,843.48	3,843.48	9,400	8,017.77	8,017.77	8,017.77	8,017.77	8,017.77
4,500	3,926.96	3,926.96	3,926.96	3,926.96	3,926.96	9,500	8,101.25	8,101.25	8,101.25	8,101.25	8,101.25
4,600	4,010.45	4,010.45	4,010.45	4,010.45	4,010.45	9,600	8,184.74	8,184.74	8,184.74	8,184.74	8,184.74
4,700	4,093.93	4,093.93	4,093.93	4,093.93	4,093.93	9,700	8,268.22	8,268.22	8,268.22	8,268.22	8,268.22
4,800	4,177.42	4,177.42	4,177.42	4,177.42	4,177.42	9,800	8,351.71	8,351.71	8,351.71	8,351.71	8,351.71
4,900	4,260.90	4,260.90	4,260.90	4,260.90	4,260.90	9,900	8,435.19	8,435.19	8,435.19	8,435.19	8,435.19
5,000	4,344.39	4,344.39	4,344.39	4,344.39	4,344.39	10,000	8,518.68	8,518.68	8,518.68	8,518.68	8,518.68

Income replacement indemnity or indemnity payable under the Workers' Compensation Act for the year 2017 (90 % of weighted net income for 2017)						Income replacement indemnity or indemnity payable under the Workers' Compensation Act for the year 2017 (90 % of weighted net income for 2017)					
Annual gross income	Single parent family Worker with 3 dependents of full age					Annual gross income	Single parent family Worker with 3 dependents of full age				
	Number of minor dependents						Number of minor dependents				
	0	1	2	3	4 or more		0	1	2	3	4 or more
10,100	8,602.17	8,602.17	8,602.17	8,602.17	8,602.17	15,100	12,620.55	12,776.46	12,776.46	12,776.46	12,776.46
10,200	8,685.65	8,685.65	8,685.65	8,685.65	8,685.65	15,200	12,693.58	12,859.94	12,859.94	12,859.94	12,859.94
10,300	8,769.14	8,769.14	8,769.14	8,769.14	8,769.14	15,300	12,766.61	12,943.43	12,943.43	12,943.43	12,943.43
10,400	8,852.62	8,852.62	8,852.62	8,852.62	8,852.62	15,400	12,839.64	13,026.91	13,026.91	13,026.91	13,026.91
10,500	8,936.11	8,936.11	8,936.11	8,936.11	8,936.11	15,500	12,912.67	13,110.40	13,110.40	13,110.40	13,110.40
10,600	9,019.59	9,019.59	9,019.59	9,019.59	9,019.59	15,600	12,985.70	13,193.88	13,193.88	13,193.88	13,193.88
10,700	9,103.08	9,103.08	9,103.08	9,103.08	9,103.08	15,700	13,058.73	13,277.37	13,277.37	13,277.37	13,277.37
10,800	9,186.57	9,186.57	9,186.57	9,186.57	9,186.57	15,800	13,131.75	13,360.86	13,360.86	13,360.86	13,360.86
10,900	9,270.05	9,270.05	9,270.05	9,270.05	9,270.05	15,900	13,204.78	13,444.34	13,444.34	13,444.34	13,444.34
11,000	9,353.54	9,353.54	9,353.54	9,353.54	9,353.54	16,000	13,277.81	13,527.83	13,527.83	13,527.83	13,527.83
11,100	9,437.02	9,437.02	9,437.02	9,437.02	9,437.02	16,100	13,350.84	13,611.31	13,611.31	13,611.31	13,611.31
11,200	9,520.51	9,520.51	9,520.51	9,520.51	9,520.51	16,200	13,423.87	13,694.80	13,694.80	13,694.80	13,694.80
11,300	9,604.00	9,604.00	9,604.00	9,604.00	9,604.00	16,300	13,496.90	13,778.29	13,778.29	13,778.29	13,778.29
11,400	9,687.48	9,687.48	9,687.48	9,687.48	9,687.48	16,400	13,569.93	13,861.77	13,861.77	13,861.77	13,861.77
11,500	9,770.97	9,770.97	9,770.97	9,770.97	9,770.97	16,500	13,642.96	13,945.26	13,945.26	13,945.26	13,945.26
11,600	9,854.45	9,854.45	9,854.45	9,854.45	9,854.45	16,600	13,715.99	14,028.74	14,028.74	14,028.74	14,028.74
11,700	9,937.94	9,937.94	9,937.94	9,937.94	9,937.94	16,700	13,789.02	14,112.23	14,112.23	14,112.23	14,112.23
11,800	10,021.42	10,021.42	10,021.42	10,021.42	10,021.42	16,800	13,862.05	14,195.71	14,195.71	14,195.71	14,195.71
11,900	10,104.91	10,104.91	10,104.91	10,104.91	10,104.91	16,900	13,935.08	14,279.20	14,279.20	14,279.20	14,279.20
12,000	10,188.40	10,188.40	10,188.40	10,188.40	10,188.40	17,000	14,008.11	14,362.69	14,362.69	14,362.69	14,362.69
12,100	10,271.88	10,271.88	10,271.88	10,271.88	10,271.88	17,100	14,081.13	14,446.17	14,446.17	14,446.17	14,446.17
12,200	10,355.37	10,355.37	10,355.37	10,355.37	10,355.37	17,200	14,154.16	14,529.66	14,529.66	14,529.66	14,529.66
12,300	10,438.85	10,438.85	10,438.85	10,438.85	10,438.85	17,300	14,227.19	14,613.14	14,613.14	14,613.14	14,613.14
12,400	10,522.34	10,522.34	10,522.34	10,522.34	10,522.34	17,400	14,300.22	14,696.63	14,696.63	14,696.63	14,696.63
12,500	10,605.83	10,605.83	10,605.83	10,605.83	10,605.83	17,500	14,373.25	14,780.12	14,780.12	14,780.12	14,780.12
12,600	10,689.31	10,689.31	10,689.31	10,689.31	10,689.31	17,600	14,446.28	14,863.60	14,863.60	14,863.60	14,863.60
12,700	10,772.80	10,772.80	10,772.80	10,772.80	10,772.80	17,700	14,519.31	14,947.09	14,947.09	14,947.09	14,947.09
12,800	10,856.28	10,856.28	10,856.28	10,856.28	10,856.28	17,800	14,592.34	15,030.57	15,030.57	15,030.57	15,030.57
12,900	10,939.77	10,939.77	10,939.77	10,939.77	10,939.77	17,900	14,665.37	15,114.06	15,114.06	15,114.06	15,114.06
13,000	11,023.25	11,023.25	11,023.25	11,023.25	11,023.25	18,000	14,738.40	15,197.54	15,197.54	15,197.54	15,197.54
13,100	11,106.74	11,106.74	11,106.74	11,106.74	11,106.74	18,100	14,811.43	15,281.03	15,281.03	15,281.03	15,281.03
13,200	11,190.23	11,190.23	11,190.23	11,190.23	11,190.23	18,200	14,884.46	15,364.52	15,364.52	15,364.52	15,364.52
13,300	11,273.71	11,273.71	11,273.71	11,273.71	11,273.71	18,300	14,957.48	15,448.00	15,448.00	15,448.00	15,448.00
13,400	11,357.20	11,357.20	11,357.20	11,357.20	11,357.20	18,400	15,030.51	15,531.49	15,531.49	15,531.49	15,531.49
13,500	11,440.68	11,440.68	11,440.68	11,440.68	11,440.68	18,500	15,103.54	15,614.97	15,614.97	15,614.97	15,614.97
13,600	11,524.17	11,524.17	11,524.17	11,524.17	11,524.17	18,600	15,176.57	15,698.46	15,698.46	15,698.46	15,698.46
13,700	11,598.14	11,607.65	11,607.65	11,607.65	11,607.65	18,700	15,249.60	15,781.94	15,781.94	15,781.94	15,781.94
13,800	11,671.17	11,691.14	11,691.14	11,691.14	11,691.14	18,800	15,322.63	15,865.43	15,865.43	15,865.43	15,865.43
13,900	11,744.20	11,774.63	11,774.63	11,774.63	11,774.63	18,900	15,395.66	15,948.92	15,948.92	15,948.92	15,948.92
14,000	11,817.23	11,858.11	11,858.11	11,858.11	11,858.11	19,000	15,468.69	16,032.40	16,032.40	16,032.40	16,032.40
14,100	11,890.26	11,941.60	11,941.60	11,941.60	11,941.60	19,100	15,541.72	16,115.89	16,115.89	16,115.89	16,115.89
14,200	11,963.29	12,025.08	12,025.08	12,025.08	12,025.08	19,200	15,614.75	16,199.37	16,199.37	16,199.37	16,199.37
14,300	12,036.32	12,108.57	12,108.57	12,108.57	12,108.57	19,300	15,687.78	16,282.86	16,282.86	16,282.86	16,282.86
14,400	12,109.35	12,192.06	12,192.06	12,192.06	12,192.06	19,400	15,760.81	16,366.35	16,366.35	16,366.35	16,366.35
14,500	12,182.37	12,275.54	12,275.54	12,275.54	12,275.54	19,500	15,833.84	16,449.83	16,449.83	16,449.83	16,449.83
14,600	12,255.40	12,359.03	12,359.03	12,359.03	12,359.03	19,600	15,906.86	16,533.32	16,533.32	16,533.32	16,533.32
14,700	12,328.43	12,442.51	12,442.51	12,442.51	12,442.51	19,700	15,979.89	16,616.80	16,616.80	16,616.80	16,616.80
14,800	12,401.46	12,526.00	12,526.00	12,526.00	12,526.00	19,800	16,052.92	16,700.29	16,700.29	16,700.29	16,700.29
14,900	12,474.49	12,609.48	12,609.48	12,609.48	12,609.48	19,900	16,125.95	16,783.77	16,783.77	16,783.77	16,783.77
15,000	12,547.52	12,692.97	12,692.97	12,692.97	12,692.97	20,000	16,198.98	16,867.26	16,867.26	16,867.26	16,867.26

Income replacement indemnity or indemnity payable under the Workers' Compensation Act for the year 2017 (90 % of weighted net income for 2017) Single parent family Worker with 3 dependents of full age Number of minor dependents						Income replacement indemnity or indemnity payable under the Workers' Compensation Act for the year 2017 (90 % of weighted net income for 2017) Single parent family Worker with 3 dependents of full age Number of minor dependents					
Annual gross income	0	1	2	3	4 or more	Annual gross income	0	1	2	3	4 or more
20,100	16,272.01	16,950.75	16,950.75	16,950.75	16,950.75	25,100	19,923.47	21,079.50	21,079.50	21,079.50	21,079.50
20,200	16,345.04	17,034.23	17,034.23	17,034.23	17,034.23	25,200	19,996.50	21,148.58	21,148.58	21,148.58	21,148.58
20,300	16,418.07	17,117.72	17,117.72	17,117.72	17,117.72	25,300	20,069.53	21,217.67	21,217.67	21,217.67	21,217.67
20,400	16,491.10	17,201.20	17,201.20	17,201.20	17,201.20	25,400	20,142.56	21,286.75	21,286.75	21,286.75	21,286.75
20,500	16,564.13	17,284.69	17,284.69	17,284.69	17,284.69	25,500	20,215.59	21,355.84	21,355.84	21,355.84	21,355.84
20,600	16,637.16	17,368.17	17,368.17	17,368.17	17,368.17	25,600	20,288.62	21,424.92	21,424.92	21,424.92	21,424.92
20,700	16,710.19	17,451.66	17,451.66	17,451.66	17,451.66	25,700	20,361.65	21,494.01	21,494.01	21,494.01	21,494.01
20,800	16,783.21	17,535.15	17,535.15	17,535.15	17,535.15	25,800	20,434.67	21,563.10	21,563.10	21,563.10	21,563.10
20,900	16,856.24	17,618.63	17,618.63	17,618.63	17,618.63	25,900	20,507.70	21,632.18	21,632.18	21,632.18	21,632.18
21,000	16,929.27	17,702.12	17,702.12	17,702.12	17,702.12	26,000	20,580.73	21,701.27	21,701.27	21,701.27	21,701.27
21,100	17,002.30	17,785.60	17,785.60	17,785.60	17,785.60	26,100	20,653.76	21,770.35	21,770.35	21,770.35	21,770.35
21,200	17,075.33	17,869.09	17,869.09	17,869.09	17,869.09	26,200	20,726.79	21,834.41	21,834.41	21,834.41	21,834.41
21,300	17,148.36	17,952.58	17,952.58	17,952.58	17,952.58	26,300	20,799.82	21,893.04	21,893.04	21,893.04	21,893.04
21,400	17,221.39	18,036.06	18,036.06	18,036.06	18,036.06	26,400	20,872.85	21,951.67	21,951.67	21,951.67	21,951.67
21,500	17,294.42	18,119.55	18,119.55	18,119.55	18,119.55	26,500	20,945.88	22,010.29	22,010.29	22,010.29	22,010.29
21,600	17,367.45	18,203.03	18,203.03	18,203.03	18,203.03	26,600	21,018.91	22,068.92	22,068.92	22,068.92	22,068.92
21,700	17,440.48	18,286.52	18,286.52	18,286.52	18,286.52	26,700	21,091.94	22,127.55	22,127.55	22,127.55	22,127.55
21,800	17,513.51	18,370.00	18,370.00	18,370.00	18,370.00	26,800	21,164.97	22,186.18	22,186.18	22,186.18	22,186.18
21,900	17,586.54	18,453.49	18,453.49	18,453.49	18,453.49	26,900	21,237.46	22,244.81	22,244.81	22,244.81	22,244.81
22,000	17,659.57	18,536.98	18,536.98	18,536.98	18,536.98	27,000	21,296.09	22,303.44	22,303.44	22,303.44	22,303.44
22,100	17,732.59	18,620.46	18,620.46	18,620.46	18,620.46	27,100	21,354.71	22,362.07	22,362.07	22,362.07	22,362.07
22,200	17,805.62	18,703.95	18,703.95	18,703.95	18,703.95	27,200	21,413.34	22,420.70	22,420.70	22,420.70	22,420.70
22,300	17,878.65	18,787.43	18,787.43	18,787.43	18,787.43	27,300	21,471.97	22,479.33	22,479.33	22,479.33	22,479.33
22,400	17,951.68	18,870.92	18,870.92	18,870.92	18,870.92	27,400	21,530.60	22,537.96	22,537.96	22,537.96	22,537.96
22,500	18,024.71	18,954.41	18,954.41	18,954.41	18,954.41	27,500	21,589.23	22,596.59	22,596.59	22,596.59	22,596.59
22,600	18,097.74	19,037.89	19,037.89	19,037.89	19,037.89	27,600	21,647.86	22,655.22	22,655.22	22,655.22	22,655.22
22,700	18,170.77	19,121.38	19,121.38	19,121.38	19,121.38	27,700	21,706.49	22,713.85	22,713.85	22,713.85	22,713.85
22,800	18,243.80	19,204.86	19,204.86	19,204.86	19,204.86	27,800	21,765.12	22,772.47	22,772.47	22,772.47	22,772.47
22,900	18,316.83	19,288.35	19,288.35	19,288.35	19,288.35	27,900	21,823.75	22,831.10	22,831.10	22,831.10	22,831.10
23,000	18,389.86	19,371.83	19,371.83	19,371.83	19,371.83	28,000	21,882.38	22,889.73	22,889.73	22,889.73	22,889.73
23,100	18,462.89	19,455.32	19,455.32	19,455.32	19,455.32	28,100	21,941.01	22,948.36	22,948.36	22,948.36	22,948.36
23,200	18,535.92	19,538.81	19,538.81	19,538.81	19,538.81	28,200	21,999.64	23,006.99	23,006.99	23,006.99	23,006.99
23,300	18,608.94	19,622.29	19,622.29	19,622.29	19,622.29	28,300	22,058.27	23,065.62	23,065.62	23,065.62	23,065.62
23,400	18,681.97	19,705.78	19,705.78	19,705.78	19,705.78	28,400	22,116.89	23,124.25	23,124.25	23,124.25	23,124.25
23,500	18,755.00	19,789.26	19,789.26	19,789.26	19,789.26	28,500	22,175.52	23,182.88	23,182.88	23,182.88	23,182.88
23,600	18,828.03	19,872.75	19,872.75	19,872.75	19,872.75	28,600	22,234.15	23,241.51	23,241.51	23,241.51	23,241.51
23,700	18,901.06	19,956.23	19,956.23	19,956.23	19,956.23	28,700	22,292.78	23,300.14	23,300.14	23,300.14	23,300.14
23,800	18,974.09	20,039.72	20,039.72	20,039.72	20,039.72	28,800	22,351.41	23,358.77	23,358.77	23,358.77	23,358.77
23,900	19,047.12	20,123.21	20,123.21	20,123.21	20,123.21	28,900	22,410.04	23,417.40	23,417.40	23,417.40	23,417.40
24,000	19,120.15	20,206.69	20,206.69	20,206.69	20,206.69	29,000	22,468.67	23,476.02	23,476.02	23,476.02	23,476.02
24,100	19,193.18	20,290.18	20,290.18	20,290.18	20,290.18	29,100	22,527.30	23,534.65	23,534.65	23,534.65	23,534.65
24,200	19,266.21	20,373.66	20,373.66	20,373.66	20,373.66	29,200	22,585.93	23,593.28	23,593.28	23,593.28	23,593.28
24,300	19,339.24	20,457.15	20,457.15	20,457.15	20,457.15	29,300	22,644.56	23,651.91	23,651.91	23,651.91	23,651.91
24,400	19,412.27	20,540.64	20,540.64	20,540.64	20,540.64	29,400	22,703.19	23,710.54	23,710.54	23,710.54	23,710.54
24,500	19,485.30	20,624.12	20,624.12	20,624.12	20,624.12	29,500	22,761.82	23,769.17	23,769.17	23,769.17	23,769.17
24,600	19,558.32	20,707.61	20,707.61	20,707.61	20,707.61	29,600	22,820.44	23,827.80	23,827.80	23,827.80	23,827.80
24,700	19,631.35	20,791.09	20,791.09	20,791.09	20,791.09	29,700	22,879.07	23,886.43	23,886.43	23,886.43	23,886.43
24,800	19,704.38	20,872.24	20,872.24	20,872.24	20,872.24	29,800	22,937.70	23,945.06	23,945.06	23,945.06	23,945.06
24,900	19,777.41	20,941.32	20,941.32	20,941.32	20,941.32	29,900	22,996.33	24,003.69	24,003.69	24,003.69	24,003.69
25,000	19,850.44	21,010.41	21,010.41	21,010.41	21,010.41	30,000	23,054.96	24,062.32	24,062.32	24,062.32	24,062.32

Income replacement indemnity or indemnity payable under the Workers' Compensation Act for the year 2017						Income replacement indemnity or indemnity payable under the Workers' Compensation Act for the year 2017					
(90 % of weighted net income for 2017)						(90 % of weighted net income for 2017)					
Single parent family						Single parent family					
Annual gross income	Worker with 3 dependents of full age					Annual gross income	Worker with 3 dependents of full age				
	Number of minor dependents						Number of minor dependents				
	0	1	2	3	4 or more	0	1	2	3	4 or more	
30,100	23,113.59	24,120.95	24,120.95	24,120.95	24,120.95	35,100	26,041.81	27,049.17	27,049.17	27,049.17	27,049.17
30,200	23,172.22	24,179.58	24,179.58	24,179.58	24,179.58	35,200	26,097.74	27,105.10	27,105.10	27,105.10	27,105.10
30,300	23,230.85	24,238.20	24,238.20	24,238.20	24,238.20	35,300	26,153.67	27,161.02	27,161.02	27,161.02	27,161.02
30,400	23,289.48	24,296.83	24,296.83	24,296.83	24,296.83	35,400	26,209.60	27,216.95	27,216.95	27,216.95	27,216.95
30,500	23,348.11	24,355.46	24,355.46	24,355.46	24,355.46	35,500	26,265.53	27,272.88	27,272.88	27,272.88	27,272.88
30,600	23,406.74	24,414.09	24,414.09	24,414.09	24,414.09	35,600	26,321.46	27,328.81	27,328.81	27,328.81	27,328.81
30,700	23,465.37	24,472.72	24,472.72	24,472.72	24,472.72	35,700	26,377.39	27,384.74	27,384.74	27,384.74	27,384.74
30,800	23,524.00	24,531.35	24,531.35	24,531.35	24,531.35	35,800	26,433.32	27,440.67	27,440.67	27,440.67	27,440.67
30,900	23,582.62	24,589.98	24,589.98	24,589.98	24,589.98	35,900	26,489.24	27,496.60	27,496.60	27,496.60	27,496.60
31,000	23,641.25	24,648.61	24,648.61	24,648.61	24,648.61	36,000	26,545.17	27,552.53	27,552.53	27,552.53	27,552.53
31,100	23,699.88	24,707.24	24,707.24	24,707.24	24,707.24	36,100	26,601.10	27,608.46	27,608.46	27,608.46	27,608.46
31,200	23,758.51	24,765.87	24,765.87	24,765.87	24,765.87	36,200	26,657.03	27,664.39	27,664.39	27,664.39	27,664.39
31,300	23,817.14	24,824.50	24,824.50	24,824.50	24,824.50	36,300	26,712.96	27,720.32	27,720.32	27,720.32	27,720.32
31,400	23,875.77	24,883.13	24,883.13	24,883.13	24,883.13	36,400	26,768.89	27,776.25	27,776.25	27,776.25	27,776.25
31,500	23,934.40	24,941.75	24,941.75	24,941.75	24,941.75	36,500	26,824.82	27,832.18	27,832.18	27,832.18	27,832.18
31,600	23,993.03	25,000.38	25,000.38	25,000.38	25,000.38	36,600	26,880.75	27,888.10	27,888.10	27,888.10	27,888.10
31,700	24,051.66	25,059.01	25,059.01	25,059.01	25,059.01	36,700	26,936.68	27,944.03	27,944.03	27,944.03	27,944.03
31,800	24,110.29	25,117.64	25,117.64	25,117.64	25,117.64	36,800	26,992.61	27,999.96	27,999.96	27,999.96	27,999.96
31,900	24,168.92	25,176.27	25,176.27	25,176.27	25,176.27	36,900	27,048.54	28,055.89	28,055.89	28,055.89	28,055.89
32,000	24,227.55	25,234.90	25,234.90	25,234.90	25,234.90	37,000	27,104.47	28,111.82	28,111.82	28,111.82	28,111.82
32,100	24,286.17	25,293.53	25,293.53	25,293.53	25,293.53	37,100	27,160.39	28,167.75	28,167.75	28,167.75	28,167.75
32,200	24,344.80	25,352.16	25,352.16	25,352.16	25,352.16	37,200	27,216.32	28,223.68	28,223.68	28,223.68	28,223.68
32,300	24,403.43	25,410.79	25,410.79	25,410.79	25,410.79	37,300	27,272.25	28,279.61	28,279.61	28,279.61	28,279.61
32,400	24,462.06	25,469.42	25,469.42	25,469.42	25,469.42	37,400	27,328.18	28,335.54	28,335.54	28,335.54	28,335.54
32,500	24,520.69	25,528.05	25,528.05	25,528.05	25,528.05	37,500	27,384.11	28,391.47	28,391.47	28,391.47	28,391.47
32,600	24,579.32	25,586.68	25,586.68	25,586.68	25,586.68	37,600	27,440.04	28,447.40	28,447.40	28,447.40	28,447.40
32,700	24,637.95	25,645.31	25,645.31	25,645.31	25,645.31	37,700	27,495.97	28,503.33	28,503.33	28,503.33	28,503.33
32,800	24,696.58	25,703.93	25,703.93	25,703.93	25,703.93	37,800	27,551.90	28,559.25	28,559.25	28,559.25	28,559.25
32,900	24,755.21	25,762.56	25,762.56	25,762.56	25,762.56	37,900	27,607.83	28,615.18	28,615.18	28,615.18	28,615.18
33,000	24,813.84	25,821.19	25,821.19	25,821.19	25,821.19	38,000	27,663.76	28,671.11	28,671.11	28,671.11	28,671.11
33,100	24,872.47	25,879.82	25,879.82	25,879.82	25,879.82	38,100	27,719.69	28,727.04	28,727.04	28,727.04	28,727.04
33,200	24,931.10	25,938.45	25,938.45	25,938.45	25,938.45	38,200	27,775.62	28,782.97	28,782.97	28,782.97	28,782.97
33,300	24,989.73	25,997.08	25,997.08	25,997.08	25,997.08	38,300	27,831.55	28,838.90	28,838.90	28,838.90	28,838.90
33,400	25,048.35	26,055.71	26,055.71	26,055.71	26,055.71	38,400	27,887.47	28,894.83	28,894.83	28,894.83	28,894.83
33,500	25,106.98	26,114.34	26,114.34	26,114.34	26,114.34	38,500	27,943.40	28,950.76	28,950.76	28,950.76	28,950.76
33,600	25,165.61	26,172.97	26,172.97	26,172.97	26,172.97	38,600	27,999.33	29,006.69	29,006.69	29,006.69	29,006.69
33,700	25,224.24	26,231.60	26,231.60	26,231.60	26,231.60	38,700	28,055.26	29,062.62	29,062.62	29,062.62	29,062.62
33,800	25,282.87	26,290.23	26,290.23	26,290.23	26,290.23	38,800	28,111.19	29,118.55	29,118.55	29,118.55	29,118.55
33,900	25,341.50	26,348.86	26,348.86	26,348.86	26,348.86	38,900	28,167.12	29,174.48	29,174.48	29,174.48	29,174.48
34,000	25,400.13	26,407.48	26,407.48	26,407.48	26,407.48	39,000	28,223.05	29,230.41	29,230.41	29,230.41	29,230.41
34,100	25,458.76	26,466.11	26,466.11	26,466.11	26,466.11	39,100	28,278.98	29,286.33	29,286.33	29,286.33	29,286.33
34,200	25,517.39	26,524.74	26,524.74	26,524.74	26,524.74	39,200	28,334.91	29,342.26	29,342.26	29,342.26	29,342.26
34,300	25,576.02	26,583.37	26,583.37	26,583.37	26,583.37	39,300	28,390.84	29,398.19	29,398.19	29,398.19	29,398.19
34,400	25,634.65	26,642.00	26,642.00	26,642.00	26,642.00	39,400	28,446.77	29,454.12	29,454.12	29,454.12	29,454.12
34,500	25,693.28	26,700.63	26,700.63	26,700.63	26,700.63	39,500	28,502.70	29,510.05	29,510.05	29,510.05	29,510.05
34,600	25,751.90	26,759.26	26,759.26	26,759.26	26,759.26	39,600	28,558.63	29,565.98	29,565.98	29,565.98	29,565.98
34,700	25,810.53	26,817.89	26,817.89	26,817.89	26,817.89	39,700	28,614.55	29,621.91	29,621.91	29,621.91	29,621.91
34,800	25,869.16	26,876.52	26,876.52	26,876.52	26,876.52	39,800	28,670.48	29,677.84	29,677.84	29,677.84	29,677.84
34,900	25,927.79	26,935.15	26,935.15	26,935.15	26,935.15	39,900	28,726.41	29,733.77	29,733.77	29,733.77	29,733.77
35,000	25,985.88	26,993.24	26,993.24	26,993.24	26,993.24	40,000	28,782.34	29,789.70	29,789.70	29,789.70	29,789.70

**Income replacement indemnity or indemnity payable
under the Workers' Compensation Act for the year
2017**

(90 % of weighted net income for 2017)

Single parent family
Worker with 3 dependents of full age
Number of minor dependents

Annual gross income	Number of minor dependents			
	0	1	2	3 4 or more
40,100	28,838.27	29,845.63	29,845.63	29,845.63
40,200	28,894.20	29,901.56	29,901.56	29,901.56
40,300	28,950.13	29,957.48	29,957.48	29,957.48
40,400	29,006.06	30,013.41	30,013.41	30,013.41
40,500	29,061.99	30,069.34	30,069.34	30,069.34
40,600	29,117.92	30,125.27	30,125.27	30,125.27
40,700	29,173.85	30,181.20	30,181.20	30,181.20
40,800	29,229.78	30,237.13	30,237.13	30,237.13
40,900	29,285.70	30,293.06	30,293.06	30,293.06
41,000	29,341.63	30,348.99	30,348.99	30,348.99
41,100	29,397.56	30,404.92	30,404.92	30,404.92
41,200	29,453.49	30,460.85	30,460.85	30,460.85
41,300	29,509.42	30,516.78	30,516.78	30,516.78
41,400	29,565.35	30,572.71	30,572.71	30,572.71
41,500	29,621.28	30,628.64	30,628.64	30,628.64
41,600	29,677.21	30,684.56	30,684.56	30,684.56
41,700	29,733.14	30,740.49	30,740.49	30,740.49
41,800	29,789.07	30,796.42	30,796.42	30,796.42
41,900	29,845.00	30,852.35	30,852.35	30,852.35
42,000	29,900.93	30,908.28	30,908.28	30,908.28
42,100	29,956.86	30,964.21	30,964.21	30,964.21
42,200	30,012.78	31,020.14	31,020.14	31,020.14
42,300	30,068.71	31,076.07	31,076.07	31,076.07
42,400	30,124.64	31,132.00	31,132.00	31,132.00
42,500	30,180.57	31,187.93	31,187.93	31,187.93
42,600	30,236.50	31,243.86	31,243.86	31,243.86
42,700	30,292.43	31,299.79	31,299.79	31,299.79
42,800	30,348.36	31,355.71	31,355.71	31,355.71
42,900	30,404.29	31,411.64	31,411.64	31,411.64
43,000	30,460.22	31,467.57	31,467.57	31,467.57
43,100	30,516.15	31,523.50	31,523.50	31,523.50
43,200	30,572.08	31,579.43	31,579.43	31,579.43
43,300	30,628.01	31,635.36	31,635.36	31,635.36
43,400	30,683.93	31,691.29	31,691.29	31,691.29
43,500	30,739.86	31,747.22	31,747.22	31,747.22
43,600	30,795.79	31,803.15	31,803.15	31,803.15
43,700	30,851.72	31,859.08	31,859.08	31,859.08
43,800	30,907.65	31,915.01	31,915.01	31,915.01
43,900	30,963.58	31,970.94	31,970.94	31,970.94
44,000	31,019.51	32,026.87	32,026.87	32,026.87
44,100	31,075.44	32,082.80	32,082.80	32,082.80
44,200	31,131.37	32,138.73	32,138.73	32,138.73
44,300	31,187.30	32,194.66	32,194.66	32,194.66
44,400	31,243.23	32,250.59	32,250.59	32,250.59
44,500	31,299.16	32,306.52	32,306.52	32,306.52
44,600	31,355.09	32,362.45	32,362.45	32,362.45
44,700	31,411.02	32,418.38	32,418.38	32,418.38
44,800	31,466.95	32,474.31	32,474.31	32,474.31
44,900	31,522.88	32,529.24	32,529.24	32,529.24
45,000	31,578.81	32,585.17	32,585.17	32,585.17

**Income replacement indemnity or indemnity payable
under the Workers' Compensation Act for the year
2017**

(90 % of weighted net income for 2017)

Single parent family
Worker with 3 dependents of full age
Number of minor dependents

Annual gross income	Number of minor dependents			
	0	1	2	3 4 or more
45,100	31,593.51	32,627.51	32,627.51	32,627.51
45,200	31,645.84	32,682.54	32,682.54	32,682.54
45,300	31,698.17	32,737.56	32,737.56	32,737.56
45,400	31,750.50	32,792.59	32,792.59	32,792.59
45,500	31,802.83	32,847.62	32,847.62	32,847.62
45,600	31,855.16	32,902.65	32,902.65	32,902.65
45,700	31,907.49	32,957.68	32,957.68	32,957.68
45,800	31,959.82	33,012.71	33,012.71	33,012.71
45,900	32,012.14	33,067.74	33,067.74	33,067.74
46,000	32,061.00	33,119.30	33,119.30	33,119.30
46,100	32,109.20	33,170.19	33,170.19	33,170.19
46,200	32,157.39	33,221.09	33,221.09	33,221.09
46,300	32,205.59	33,271.99	33,271.99	33,271.99
46,400	32,253.79	33,322.88	33,322.88	33,322.88
46,500	32,301.98	33,373.78	33,373.78	33,373.78
46,600	32,350.18	33,424.67	33,424.67	33,424.67
46,700	32,398.37	33,475.57	33,475.57	33,475.57
46,800	32,446.57	33,526.47	33,526.47	33,526.47
46,900	32,494.77	33,577.36	33,577.36	33,577.36
47,000	32,542.96	33,628.26	33,628.26	33,628.26
47,100	32,591.16	33,679.15	33,679.15	33,679.15
47,200	32,639.35	33,730.05	33,730.05	33,730.05
47,300	32,687.55	33,780.94	33,780.94	33,780.94
47,400	32,735.75	33,831.84	33,831.84	33,831.84
47,500	32,783.94	33,882.74	33,882.74	33,882.74
47,600	32,832.14	33,933.63	33,933.63	33,933.63
47,700	32,880.33	33,984.53	33,984.53	33,984.53
47,800	32,928.53	34,035.42	34,035.42	34,035.42
47,900	32,976.73	34,086.32	34,086.32	34,086.32
48,000	33,024.92	34,137.22	34,137.22	34,137.22
48,100	33,073.12	34,188.11	34,188.11	34,188.11
48,200	33,121.31	34,239.01	34,239.01	34,239.01
48,300	33,169.51	34,289.90	34,289.90	34,289.90
48,400	33,217.70	34,340.80	34,340.80	34,340.80
48,500	33,265.90	34,391.70	34,391.70	34,391.70
48,600	33,314.10	34,442.59	34,442.59	34,442.59
48,700	33,362.29	34,493.49	34,493.49	34,493.49
48,800	33,410.49	34,544.38	34,544.38	34,544.38
48,900	33,458.68	34,595.28	34,595.28	34,595.28
49,000	33,506.88	34,646.18	34,646.18	34,646.18
49,100	33,555.08	34,697.07	34,697.07	34,697.07
49,200	33,603.27	34,747.97	34,747.97	34,747.97
49,300	33,651.47	34,798.86	34,798.86	34,798.86
49,400	33,699.66	34,849.76	34,849.76	34,849.76
49,500	33,747.86	34,900.66	34,900.66	34,900.66
49,600	33,796.06	34,951.55	34,951.55	34,951.55
49,700	33,844.25	35,002.45	35,002.45	35,002.45
49,800	33,892.45	35,053.34	35,053.34	35,053.34
49,900	33,940.64	35,104.24	35,104.24	35,104.24
50,000	33,988.84	35,155.14	35,155.14	35,155.14

Income replacement indemnity or indemnity payable under the Workers' Compensation Act for the year 2017						Income replacement indemnity or indemnity payable under the Workers' Compensation Act for the year 2017					
(90 % of weighted net income for 2017)						(90 % of weighted net income for 2017)					
Single parent family						Single parent family					
Annual gross income	Worker with 3 dependents of full age					Annual gross income	Worker with 3 dependents of full age				
	Number of minor dependents						Number of minor dependents				
	0	1	2	3	4 or more	0	1	2	3	4 or more	
50,100	34,037.04	35,206.03	35,206.03	35,206.03	35,206.03	55,100	36,485.43	37,789.42	37,789.42	37,789.42	37,789.42
50,200	34,085.23	35,256.93	35,256.93	35,256.93	35,256.93	55,200	36,534.64	37,841.33	37,841.33	37,841.33	37,841.33
50,300	34,133.43	35,307.82	35,307.82	35,307.82	35,307.82	55,300	36,583.85	37,893.24	37,893.24	37,893.24	37,893.24
50,400	34,181.62	35,358.72	35,358.72	35,358.72	35,358.72	55,400	36,633.60	37,945.16	37,945.16	37,945.16	37,945.16
50,500	34,229.82	35,409.62	35,409.62	35,409.62	35,409.62	55,500	36,689.76	38,001.32	38,001.32	38,001.32	38,001.32
50,600	34,278.02	35,460.51	35,460.51	35,460.51	35,460.51	55,600	36,745.93	38,057.48	38,057.48	38,057.48	38,057.48
50,700	34,326.21	35,511.41	35,511.41	35,511.41	35,511.41	55,700	36,802.09	38,113.64	38,113.64	38,113.64	38,113.64
50,800	34,374.41	35,562.30	35,562.30	35,562.30	35,562.30	55,800	36,858.25	38,169.81	38,169.81	38,169.81	38,169.81
50,900	34,422.60	35,613.20	35,613.20	35,613.20	35,613.20	55,900	36,914.41	38,225.97	38,225.97	38,225.97	38,225.97
51,000	34,470.80	35,664.10	35,664.10	35,664.10	35,664.10	56,000	36,970.58	38,282.13	38,282.13	38,282.13	38,282.13
51,100	34,519.00	35,714.99	35,714.99	35,714.99	35,714.99	56,100	37,026.74	38,338.30	38,338.30	38,338.30	38,338.30
51,200	34,567.19	35,765.89	35,765.89	35,765.89	35,765.89	56,200	37,082.90	38,394.46	38,394.46	38,394.46	38,394.46
51,300	34,615.39	35,816.78	35,816.78	35,816.78	35,816.78	56,300	37,139.07	38,450.62	38,450.62	38,450.62	38,450.62
51,400	34,664.60	35,868.69	35,868.69	35,868.69	35,868.69	56,400	37,195.23	38,506.78	38,506.78	38,506.78	38,506.78
51,500	34,713.81	35,920.61	35,920.61	35,920.61	35,920.61	56,500	37,251.39	38,562.95	38,562.95	38,562.95	38,562.95
51,600	34,763.02	35,972.52	35,972.52	35,972.52	35,972.52	56,600	37,307.55	38,619.11	38,619.11	38,619.11	38,619.11
51,700	34,812.23	36,024.43	36,024.43	36,024.43	36,024.43	56,700	37,363.72	38,675.27	38,675.27	38,675.27	38,675.27
51,800	34,861.45	36,076.34	36,076.34	36,076.34	36,076.34	56,800	37,419.88	38,731.44	38,731.44	38,731.44	38,731.44
51,900	34,910.66	36,128.25	36,128.25	36,128.25	36,128.25	56,900	37,476.04	38,787.60	38,787.60	38,787.60	38,787.60
52,000	34,959.87	36,180.16	36,180.16	36,180.16	36,180.16	57,000	37,532.21	38,843.76	38,843.76	38,843.76	38,843.76
52,100	35,009.08	36,232.08	36,232.08	36,232.08	36,232.08	57,100	37,588.37	38,899.92	38,899.92	38,899.92	38,899.92
52,200	35,058.29	36,283.99	36,283.99	36,283.99	36,283.99	57,200	37,644.53	38,956.09	38,956.09	38,956.09	38,956.09
52,300	35,107.50	36,335.90	36,335.90	36,335.90	36,335.90	57,300	37,700.69	39,012.25	39,012.25	39,012.25	39,012.25
52,400	35,156.71	36,387.81	36,387.81	36,387.81	36,387.81	57,400	37,756.86	39,068.41	39,068.41	39,068.41	39,068.41
52,500	35,205.93	36,439.72	36,439.72	36,439.72	36,439.72	57,500	37,813.02	39,124.58	39,124.58	39,124.58	39,124.58
52,600	35,255.14	36,491.63	36,491.63	36,491.63	36,491.63	57,600	37,869.18	39,180.74	39,180.74	39,180.74	39,180.74
52,700	35,304.35	36,543.54	36,543.54	36,543.54	36,543.54	57,700	37,925.35	39,236.90	39,236.90	39,236.90	39,236.90
52,800	35,353.56	36,595.46	36,595.46	36,595.46	36,595.46	57,800	37,981.51	39,293.06	39,293.06	39,293.06	39,293.06
52,900	35,402.77	36,647.37	36,647.37	36,647.37	36,647.37	57,900	38,037.67	39,349.23	39,349.23	39,349.23	39,349.23
53,000	35,451.98	36,699.28	36,699.28	36,699.28	36,699.28	58,000	38,093.83	39,405.39	39,405.39	39,405.39	39,405.39
53,100	35,501.20	36,751.19	36,751.19	36,751.19	36,751.19	58,100	38,150.00	39,461.55	39,461.55	39,461.55	39,461.55
53,200	35,550.41	36,803.10	36,803.10	36,803.10	36,803.10	58,200	38,206.16	39,517.72	39,517.72	39,517.72	39,517.72
53,300	35,599.62	36,855.01	36,855.01	36,855.01	36,855.01	58,300	38,262.32	39,573.88	39,573.88	39,573.88	39,573.88
53,400	35,648.83	36,906.93	36,906.93	36,906.93	36,906.93	58,400	38,318.49	39,630.04	39,630.04	39,630.04	39,630.04
53,500	35,698.04	36,958.84	36,958.84	36,958.84	36,958.84	58,500	38,374.65	39,686.20	39,686.20	39,686.20	39,686.20
53,600	35,747.25	37,010.75	37,010.75	37,010.75	37,010.75	58,600	38,430.81	39,742.37	39,742.37	39,742.37	39,742.37
53,700	35,796.46	37,062.66	37,062.66	37,062.66	37,062.66	58,700	38,486.97	39,798.53	39,798.53	39,798.53	39,798.53
53,800	35,845.68	37,114.57	37,114.57	37,114.57	37,114.57	58,800	38,543.14	39,854.69	39,854.69	39,854.69	39,854.69
53,900	35,894.89	37,166.48	37,166.48	37,166.48	37,166.48	58,900	38,599.30	39,910.85	39,910.85	39,910.85	39,910.85
54,000	35,944.10	37,218.39	37,218.39	37,218.39	37,218.39	59,000	38,655.46	39,967.02	39,967.02	39,967.02	39,967.02
54,100	35,993.31	37,270.31	37,270.31	37,270.31	37,270.31	59,100	38,711.63	40,023.18	40,023.18	40,023.18	40,023.18
54,200	36,042.52	37,322.22	37,322.22	37,322.22	37,322.22	59,200	38,767.79	40,079.34	40,079.34	40,079.34	40,079.34
54,300	36,091.73	37,374.13	37,374.13	37,374.13	37,374.13	59,300	38,823.95	40,135.51	40,135.51	40,135.51	40,135.51
54,400	36,140.95	37,426.04	37,426.04	37,426.04	37,426.04	59,400	38,880.11	40,191.67	40,191.67	40,191.67	40,191.67
54,500	36,190.16	37,477.95	37,477.95	37,477.95	37,477.95	59,500	38,936.28	40,247.83	40,247.83	40,247.83	40,247.83
54,600	36,239.37	37,529.86	37,529.86	37,529.86	37,529.86	59,600	38,992.44	40,303.99	40,303.99	40,303.99	40,303.99
54,700	36,288.58	37,581.78	37,581.78	37,581.78	37,581.78	59,700	39,048.60	40,360.16	40,360.16	40,360.16	40,360.16
54,800	36,337.79	37,633.69	37,633.69	37,633.69	37,633.69	59,800	39,104.76	40,416.32	40,416.32	40,416.32	40,416.32
54,900	36,387.00	37,685.60	37,685.60	37,685.60	37,685.60	59,900	39,160.93	40,472.48	40,472.48	40,472.48	40,472.48
55,000	36,436.21	37,737.51	37,737.51	37,737.51	37,737.51	60,000	39,217.09	40,528.65	40,528.65	40,528.65	40,528.65

Income replacement indemnity or indemnity payable under the Workers' Compensation Act for the year 2017						Income replacement indemnity or indemnity payable under the Workers' Compensation Act for the year 2017					
(90 % of weighted net income for 2017)						(90 % of weighted net income for 2017)					
Annual gross income	Single parent family					Annual gross income	Single parent family				
	Worker with 3 dependents of full age						Worker with 3 dependents of full age				
	Number of minor dependents						Number of minor dependents				
	0	1	2	3	4 or more	0	1	2	3	4 or more	
60,100	39,273.25	40,584.81	40,584.81	40,584.81	40,584.81	65,100	42,081.39	43,392.95	43,392.95	43,392.95	43,392.95
60,200	39,329.42	40,640.97	40,640.97	40,640.97	40,640.97	65,200	42,137.56	43,449.11	43,449.11	43,449.11	43,449.11
60,300	39,385.58	40,697.13	40,697.13	40,697.13	40,697.13	65,300	42,193.72	43,505.28	43,505.28	43,505.28	43,505.28
60,400	39,441.74	40,753.30	40,753.30	40,753.30	40,753.30	65,400	42,249.88	43,561.44	43,561.44	43,561.44	43,561.44
60,500	39,497.90	40,809.46	40,809.46	40,809.46	40,809.46	65,500	42,306.05	43,617.60	43,617.60	43,617.60	43,617.60
60,600	39,554.07	40,865.62	40,865.62	40,865.62	40,865.62	65,600	42,362.21	43,673.76	43,673.76	43,673.76	43,673.76
60,700	39,610.23	40,921.79	40,921.79	40,921.79	40,921.79	65,700	42,418.37	43,729.93	43,729.93	43,729.93	43,729.93
60,800	39,666.39	40,977.95	40,977.95	40,977.95	40,977.95	65,800	42,474.53	43,786.09	43,786.09	43,786.09	43,786.09
60,900	39,722.56	41,034.11	41,034.11	41,034.11	41,034.11	65,900	42,530.70	43,842.25	43,842.25	43,842.25	43,842.25
61,000	39,778.72	41,090.27	41,090.27	41,090.27	41,090.27	66,000	42,586.86	43,898.42	43,898.42	43,898.42	43,898.42
61,100	39,834.88	41,146.44	41,146.44	41,146.44	41,146.44	66,100	42,643.02	43,954.58	43,954.58	43,954.58	43,954.58
61,200	39,891.04	41,202.60	41,202.60	41,202.60	41,202.60	66,200	42,699.19	44,010.74	44,010.74	44,010.74	44,010.74
61,300	39,947.21	41,258.76	41,258.76	41,258.76	41,258.76	66,300	42,755.35	44,066.90	44,066.90	44,066.90	44,066.90
61,400	40,003.37	41,314.93	41,314.93	41,314.93	41,314.93	66,400	42,811.51	44,123.07	44,123.07	44,123.07	44,123.07
61,500	40,059.53	41,371.09	41,371.09	41,371.09	41,371.09	66,500	42,867.67	44,179.23	44,179.23	44,179.23	44,179.23
61,600	40,115.70	41,427.25	41,427.25	41,427.25	41,427.25	66,600	42,923.84	44,235.39	44,235.39	44,235.39	44,235.39
61,700	40,171.86	41,483.41	41,483.41	41,483.41	41,483.41	66,700	42,980.00	44,291.56	44,291.56	44,291.56	44,291.56
61,800	40,228.02	41,539.58	41,539.58	41,539.58	41,539.58	66,800	43,036.16	44,347.72	44,347.72	44,347.72	44,347.72
61,900	40,284.18	41,595.74	41,595.74	41,595.74	41,595.74	66,900	43,092.33	44,403.88	44,403.88	44,403.88	44,403.88
62,000	40,340.35	41,651.90	41,651.90	41,651.90	41,651.90	67,000	43,148.49	44,460.04	44,460.04	44,460.04	44,460.04
62,100	40,396.51	41,708.07	41,708.07	41,708.07	41,708.07	67,100	43,204.65	44,516.21	44,516.21	44,516.21	44,516.21
62,200	40,452.67	41,764.23	41,764.23	41,764.23	41,764.23	67,200	43,260.81	44,572.37	44,572.37	44,572.37	44,572.37
62,300	40,508.84	41,820.39	41,820.39	41,820.39	41,820.39	67,300	43,316.98	44,628.53	44,628.53	44,628.53	44,628.53
62,400	40,565.00	41,876.55	41,876.55	41,876.55	41,876.55	67,400	43,373.14	44,684.69	44,684.69	44,684.69	44,684.69
62,500	40,621.16	41,932.72	41,932.72	41,932.72	41,932.72	67,500	43,429.30	44,740.86	44,740.86	44,740.86	44,740.86
62,600	40,677.32	41,988.88	41,988.88	41,988.88	41,988.88	67,600	43,485.47	44,797.02	44,797.02	44,797.02	44,797.02
62,700	40,733.49	42,045.04	42,045.04	42,045.04	42,045.04	67,700	43,541.63	44,853.18	44,853.18	44,853.18	44,853.18
62,800	40,789.65	42,101.21	42,101.21	42,101.21	42,101.21	67,800	43,597.79	44,909.35	44,909.35	44,909.35	44,909.35
62,900	40,845.81	42,157.37	42,157.37	42,157.37	42,157.37	67,900	43,653.95	44,965.51	44,965.51	44,965.51	44,965.51
63,000	40,901.98	42,213.53	42,213.53	42,213.53	42,213.53	68,000	43,710.12	45,021.67	45,021.67	45,021.67	45,021.67
63,100	40,958.14	42,269.69	42,269.69	42,269.69	42,269.69	68,100	43,766.28	45,077.83	45,077.83	45,077.83	45,077.83
63,200	41,014.30	42,325.86	42,325.86	42,325.86	42,325.86	68,200	43,822.44	45,134.00	45,134.00	45,134.00	45,134.00
63,300	41,070.46	42,382.02	42,382.02	42,382.02	42,382.02	68,300	43,878.60	45,190.16	45,190.16	45,190.16	45,190.16
63,400	41,126.63	42,438.18	42,438.18	42,438.18	42,438.18	68,400	43,934.77	45,246.32	45,246.32	45,246.32	45,246.32
63,500	41,182.79	42,494.34	42,494.34	42,494.34	42,494.34	68,500	43,990.93	45,302.49	45,302.49	45,302.49	45,302.49
63,600	41,238.95	42,550.51	42,550.51	42,550.51	42,550.51	68,600	44,047.09	45,358.65	45,358.65	45,358.65	45,358.65
63,700	41,295.12	42,606.67	42,606.67	42,606.67	42,606.67	68,700	44,103.26	45,414.81	45,414.81	45,414.81	45,414.81
63,800	41,351.28	42,662.83	42,662.83	42,662.83	42,662.83	68,800	44,159.42	45,470.97	45,470.97	45,470.97	45,470.97
63,900	41,407.44	42,719.00	42,719.00	42,719.00	42,719.00	68,900	44,215.58	45,527.14	45,527.14	45,527.14	45,527.14
64,000	41,463.60	42,775.16	42,775.16	42,775.16	42,775.16	69,000	44,271.74	45,583.30	45,583.30	45,583.30	45,583.30
64,100	41,519.77	42,831.32	42,831.32	42,831.32	42,831.32	69,100	44,327.91	45,639.46	45,639.46	45,639.46	45,639.46
64,200	41,575.93	42,887.48	42,887.48	42,887.48	42,887.48	69,200	44,384.07	45,695.63	45,695.63	45,695.63	45,695.63
64,300	41,632.09	42,943.65	42,943.65	42,943.65	42,943.65	69,300	44,440.23	45,751.79	45,751.79	45,751.79	45,751.79
64,400	41,688.25	42,999.81	42,999.81	42,999.81	42,999.81	69,400	44,496.40	45,807.95	45,807.95	45,807.95	45,807.95
64,500	41,744.42	43,055.97	43,055.97	43,055.97	43,055.97	69,500	44,552.56	45,864.11	45,864.11	45,864.11	45,864.11
64,600	41,800.58	43,112.14	43,112.14	43,112.14	43,112.14	69,600	44,608.72	45,920.28	45,920.28	45,920.28	45,920.28
64,700	41,856.74	43,168.30	43,168.30	43,168.30	43,168.30	69,700	44,664.88	45,976.44	45,976.44	45,976.44	45,976.44
64,800	41,912.91	43,224.46	43,224.46	43,224.46	43,224.46	69,800	44,721.05	46,032.60	46,032.60	46,032.60	46,032.60
64,900	41,969.07	43,280.62	43,280.62	43,280.62	43,280.62	69,900	44,777.21	46,088.77	46,088.77	46,088.77	46,088.77
65,000	42,025.23	43,336.79	43,336.79	43,336.79	43,336.79	70,000	44,833.37	46,144.93	46,144.93	46,144.93	46,144.93

Income replacement indemnity or indemnity payable under the Workers' Compensation Act for the year 2017						Income replacement indemnity or indemnity payable under the Workers' Compensation Act for the year 2017					
(90 % of weighted net income for 2017)						(90 % of weighted net income for 2017)					
Single parent family						Single parent family					
Annual gross income	Worker with 3 dependents of full age					Annual gross income	Worker with 4 or more dependents of full age				
	Number of minor dependents						Number of minor dependents				
	0	1	2	3	4 or more	0	1	2	3	4 or more	
70,100	44,889.54	46,201.09	46,201.09	46,201.09	46,201.09	100	88.35	88.35	88.35	88.35	88.35
70,200	44,945.70	46,257.25	46,257.25	46,257.25	46,257.25	200	176.69	176.69	176.69	176.69	176.69
70,300	45,001.86	46,313.42	46,313.42	46,313.42	46,313.42	300	265.04	265.04	265.04	265.04	265.04
70,400	45,058.02	46,369.58	46,369.58	46,369.58	46,369.58	400	353.38	353.38	353.38	353.38	353.38
70,500	45,114.19	46,425.74	46,425.74	46,425.74	46,425.74	500	441.73	441.73	441.73	441.73	441.73
70,600	45,170.35	46,481.91	46,481.91	46,481.91	46,481.91	600	530.07	530.07	530.07	530.07	530.07
70,700	45,226.51	46,538.07	46,538.07	46,538.07	46,538.07	700	618.42	618.42	618.42	618.42	618.42
70,800	45,282.68	46,594.23	46,594.23	46,594.23	46,594.23	800	706.77	706.77	706.77	706.77	706.77
70,900	45,338.84	46,650.39	46,650.39	46,650.39	46,650.39	900	795.11	795.11	795.11	795.11	795.11
71,000	45,395.00	46,706.56	46,706.56	46,706.56	46,706.56	1,000	883.46	883.46	883.46	883.46	883.46
71,100	45,451.16	46,762.72	46,762.72	46,762.72	46,762.72	1,100	971.80	971.80	971.80	971.80	971.80
71,200	45,507.33	46,818.88	46,818.88	46,818.88	46,818.88	1,200	1,060.15	1,060.15	1,060.15	1,060.15	1,060.15
71,300	45,563.49	46,875.04	46,875.04	46,875.04	46,875.04	1,300	1,148.50	1,148.50	1,148.50	1,148.50	1,148.50
71,400	45,619.65	46,931.21	46,931.21	46,931.21	46,931.21	1,400	1,236.84	1,236.84	1,236.84	1,236.84	1,236.84
71,500	45,675.82	46,987.37	46,987.37	46,987.37	46,987.37	1,500	1,325.19	1,325.19	1,325.19	1,325.19	1,325.19
71,600	45,731.98	47,043.53	47,043.53	47,043.53	47,043.53	1,600	1,413.53	1,413.53	1,413.53	1,413.53	1,413.53
71,700	45,788.14	47,099.70	47,099.70	47,099.70	47,099.70	1,700	1,501.88	1,501.88	1,501.88	1,501.88	1,501.88
71,800	45,844.30	47,155.86	47,155.86	47,155.86	47,155.86	1,800	1,590.22	1,590.22	1,590.22	1,590.22	1,590.22
71,900	45,900.47	47,212.02	47,212.02	47,212.02	47,212.02	1,900	1,678.57	1,678.57	1,678.57	1,678.57	1,678.57
72,000	45,956.63	47,268.18	47,268.18	47,268.18	47,268.18	2,000	1,766.92	1,766.92	1,766.92	1,766.92	1,766.92
72,100	46,012.79	47,324.35	47,324.35	47,324.35	47,324.35	2,100	1,855.26	1,855.26	1,855.26	1,855.26	1,855.26
72,200	46,068.96	47,380.51	47,380.51	47,380.51	47,380.51	2,200	1,943.61	1,943.61	1,943.61	1,943.61	1,943.61
72,300	46,125.12	47,436.67	47,436.67	47,436.67	47,436.67	2,300	2,031.95	2,031.95	2,031.95	2,031.95	2,031.95
72,400	46,181.28	47,492.84	47,492.84	47,492.84	47,492.84	2,400	2,120.30	2,120.30	2,120.30	2,120.30	2,120.30
72,500	46,237.44	47,549.00	47,549.00	47,549.00	47,549.00	2,500	2,208.65	2,208.65	2,208.65	2,208.65	2,208.65
						2,600	2,296.99	2,296.99	2,296.99	2,296.99	2,296.99
						2,700	2,385.34	2,385.34	2,385.34	2,385.34	2,385.34
						2,800	2,473.68	2,473.68	2,473.68	2,473.68	2,473.68
						2,900	2,562.03	2,562.03	2,562.03	2,562.03	2,562.03
						3,000	2,650.37	2,650.37	2,650.37	2,650.37	2,650.37
						3,100	2,738.72	2,738.72	2,738.72	2,738.72	2,738.72
						3,200	2,827.07	2,827.07	2,827.07	2,827.07	2,827.07
						3,300	2,915.41	2,915.41	2,915.41	2,915.41	2,915.41
						3,400	3,003.76	3,003.76	3,003.76	3,003.76	3,003.76
						3,500	3,092.10	3,092.10	3,092.10	3,092.10	3,092.10
						3,600	3,175.59	3,175.59	3,175.59	3,175.59	3,175.59
						3,700	3,259.07	3,259.07	3,259.07	3,259.07	3,259.07
						3,800	3,342.56	3,342.56	3,342.56	3,342.56	3,342.56
						3,900	3,426.05	3,426.05	3,426.05	3,426.05	3,426.05
						4,000	3,509.53	3,509.53	3,509.53	3,509.53	3,509.53
						4,100	3,593.02	3,593.02	3,593.02	3,593.02	3,593.02
						4,200	3,676.50	3,676.50	3,676.50	3,676.50	3,676.50
						4,300	3,759.99	3,759.99	3,759.99	3,759.99	3,759.99
						4,400	3,843.48	3,843.48	3,843.48	3,843.48	3,843.48
						4,500	3,926.96	3,926.96	3,926.96	3,926.96	3,926.96
						4,600	4,010.45	4,010.45	4,010.45	4,010.45	4,010.45
						4,700	4,093.93	4,093.93	4,093.93	4,093.93	4,093.93
						4,800	4,177.42	4,177.42	4,177.42	4,177.42	4,177.42
						4,900	4,260.90	4,260.90	4,260.90	4,260.90	4,260.90
						5,000	4,344.39	4,344.39	4,344.39	4,344.39	4,344.39

Income replacement indemnity or indemnity payable under the Workers' Compensation Act for the year 2017						Income replacement indemnity or indemnity payable under the Workers' Compensation Act for the year 2017					
(90 % of weighted net income for 2017)						(90 % of weighted net income for 2017)					
Single parent family						Single parent family					
Annual gross income	Worker with 4 or more dependents of full age					Annual gross income	Worker with 4 or more dependents of full age				
	Number of minor dependents						Number of minor dependents				
	0	1	2	3	4 or more		0	1	2	3	4 or more
5,100	4,427.88	4,427.88	4,427.88	4,427.88	4,427.88	10,100	8,602.17	8,602.17	8,602.17	8,602.17	8,602.17
5,200	4,511.36	4,511.36	4,511.36	4,511.36	4,511.36	10,200	8,685.65	8,685.65	8,685.65	8,685.65	8,685.65
5,300	4,594.85	4,594.85	4,594.85	4,594.85	4,594.85	10,300	8,769.14	8,769.14	8,769.14	8,769.14	8,769.14
5,400	4,678.33	4,678.33	4,678.33	4,678.33	4,678.33	10,400	8,852.62	8,852.62	8,852.62	8,852.62	8,852.62
5,500	4,761.82	4,761.82	4,761.82	4,761.82	4,761.82	10,500	8,936.11	8,936.11	8,936.11	8,936.11	8,936.11
5,600	4,845.30	4,845.30	4,845.30	4,845.30	4,845.30	10,600	9,019.59	9,019.59	9,019.59	9,019.59	9,019.59
5,700	4,928.79	4,928.79	4,928.79	4,928.79	4,928.79	10,700	9,103.08	9,103.08	9,103.08	9,103.08	9,103.08
5,800	5,012.28	5,012.28	5,012.28	5,012.28	5,012.28	10,800	9,186.57	9,186.57	9,186.57	9,186.57	9,186.57
5,900	5,095.76	5,095.76	5,095.76	5,095.76	5,095.76	10,900	9,270.05	9,270.05	9,270.05	9,270.05	9,270.05
6,000	5,179.25	5,179.25	5,179.25	5,179.25	5,179.25	11,000	9,353.54	9,353.54	9,353.54	9,353.54	9,353.54
6,100	5,262.73	5,262.73	5,262.73	5,262.73	5,262.73	11,100	9,437.02	9,437.02	9,437.02	9,437.02	9,437.02
6,200	5,346.22	5,346.22	5,346.22	5,346.22	5,346.22	11,200	9,520.51	9,520.51	9,520.51	9,520.51	9,520.51
6,300	5,429.71	5,429.71	5,429.71	5,429.71	5,429.71	11,300	9,604.00	9,604.00	9,604.00	9,604.00	9,604.00
6,400	5,513.19	5,513.19	5,513.19	5,513.19	5,513.19	11,400	9,687.48	9,687.48	9,687.48	9,687.48	9,687.48
6,500	5,596.68	5,596.68	5,596.68	5,596.68	5,596.68	11,500	9,770.97	9,770.97	9,770.97	9,770.97	9,770.97
6,600	5,680.16	5,680.16	5,680.16	5,680.16	5,680.16	11,600	9,854.45	9,854.45	9,854.45	9,854.45	9,854.45
6,700	5,763.65	5,763.65	5,763.65	5,763.65	5,763.65	11,700	9,937.94	9,937.94	9,937.94	9,937.94	9,937.94
6,800	5,847.13	5,847.13	5,847.13	5,847.13	5,847.13	11,800	10,021.42	10,021.42	10,021.42	10,021.42	10,021.42
6,900	5,930.62	5,930.62	5,930.62	5,930.62	5,930.62	11,900	10,104.91	10,104.91	10,104.91	10,104.91	10,104.91
7,000	6,014.11	6,014.11	6,014.11	6,014.11	6,014.11	12,000	10,188.40	10,188.40	10,188.40	10,188.40	10,188.40
7,100	6,097.59	6,097.59	6,097.59	6,097.59	6,097.59	12,100	10,271.88	10,271.88	10,271.88	10,271.88	10,271.88
7,200	6,181.08	6,181.08	6,181.08	6,181.08	6,181.08	12,200	10,355.37	10,355.37	10,355.37	10,355.37	10,355.37
7,300	6,264.56	6,264.56	6,264.56	6,264.56	6,264.56	12,300	10,438.85	10,438.85	10,438.85	10,438.85	10,438.85
7,400	6,348.05	6,348.05	6,348.05	6,348.05	6,348.05	12,400	10,522.34	10,522.34	10,522.34	10,522.34	10,522.34
7,500	6,431.54	6,431.54	6,431.54	6,431.54	6,431.54	12,500	10,605.83	10,605.83	10,605.83	10,605.83	10,605.83
7,600	6,515.02	6,515.02	6,515.02	6,515.02	6,515.02	12,600	10,689.31	10,689.31	10,689.31	10,689.31	10,689.31
7,700	6,598.51	6,598.51	6,598.51	6,598.51	6,598.51	12,700	10,772.80	10,772.80	10,772.80	10,772.80	10,772.80
7,800	6,681.99	6,681.99	6,681.99	6,681.99	6,681.99	12,800	10,856.28	10,856.28	10,856.28	10,856.28	10,856.28
7,900	6,765.48	6,765.48	6,765.48	6,765.48	6,765.48	12,900	10,939.77	10,939.77	10,939.77	10,939.77	10,939.77
8,000	6,848.96	6,848.96	6,848.96	6,848.96	6,848.96	13,000	11,023.25	11,023.25	11,023.25	11,023.25	11,023.25
8,100	6,932.45	6,932.45	6,932.45	6,932.45	6,932.45	13,100	11,106.74	11,106.74	11,106.74	11,106.74	11,106.74
8,200	7,015.94	7,015.94	7,015.94	7,015.94	7,015.94	13,200	11,190.23	11,190.23	11,190.23	11,190.23	11,190.23
8,300	7,099.42	7,099.42	7,099.42	7,099.42	7,099.42	13,300	11,273.71	11,273.71	11,273.71	11,273.71	11,273.71
8,400	7,182.91	7,182.91	7,182.91	7,182.91	7,182.91	13,400	11,357.20	11,357.20	11,357.20	11,357.20	11,357.20
8,500	7,266.39	7,266.39	7,266.39	7,266.39	7,266.39	13,500	11,440.68	11,440.68	11,440.68	11,440.68	11,440.68
8,600	7,349.88	7,349.88	7,349.88	7,349.88	7,349.88	13,600	11,524.17	11,524.17	11,524.17	11,524.17	11,524.17
8,700	7,433.36	7,433.36	7,433.36	7,433.36	7,433.36	13,700	11,598.14	11,607.65	11,607.65	11,607.65	11,607.65
8,800	7,516.85	7,516.85	7,516.85	7,516.85	7,516.85	13,800	11,671.17	11,691.14	11,691.14	11,691.14	11,691.14
8,900	7,600.34	7,600.34	7,600.34	7,600.34	7,600.34	13,900	11,744.20	11,774.63	11,774.63	11,774.63	11,774.63
9,000	7,683.82	7,683.82	7,683.82	7,683.82	7,683.82	14,000	11,817.23	11,858.11	11,858.11	11,858.11	11,858.11
9,100	7,767.31	7,767.31	7,767.31	7,767.31	7,767.31	14,100	11,890.26	11,941.60	11,941.60	11,941.60	11,941.60
9,200	7,850.79	7,850.79	7,850.79	7,850.79	7,850.79	14,200	11,963.29	12,025.08	12,025.08	12,025.08	12,025.08
9,300	7,934.28	7,934.28	7,934.28	7,934.28	7,934.28	14,300	12,036.32	12,108.57	12,108.57	12,108.57	12,108.57
9,400	8,017.77	8,017.77	8,017.77	8,017.77	8,017.77	14,400	12,109.35	12,192.06	12,192.06	12,192.06	12,192.06
9,500	8,101.25	8,101.25	8,101.25	8,101.25	8,101.25	14,500	12,182.37	12,275.54	12,275.54	12,275.54	12,275.54
9,600	8,184.74	8,184.74	8,184.74	8,184.74	8,184.74	14,600	12,255.40	12,359.03	12,359.03	12,359.03	12,359.03
9,700	8,268.22	8,268.22	8,268.22	8,268.22	8,268.22	14,700	12,328.43	12,442.51	12,442.51	12,442.51	12,442.51
9,800	8,351.71	8,351.71	8,351.71	8,351.71	8,351.71	14,800	12,401.46	12,526.00	12,526.00	12,526.00	12,526.00
9,900	8,435.19	8,435.19	8,435.19	8,435.19	8,435.19	14,900	12,474.49	12,609.48	12,609.48	12,609.48	12,609.48
10,000	8,518.68	8,518.68	8,518.68	8,518.68	8,518.68	15,000	12,547.52	12,692.97	12,692.97	12,692.97	12,692.97

Income replacement indemnity or indemnity payable under the Workers' Compensation Act for the year 2017						Income replacement indemnity or indemnity payable under the Workers' Compensation Act for the year 2017					
(90 % of weighted net income for 2017)						(90 % of weighted net income for 2017)					
Single parent family						Single parent family					
Annual gross income	Worker with 4 or more dependents of full age					Annual gross income	Worker with 4 or more dependents of full age				
	Number of minor dependents						Number of minor dependents				
	0	1	2	3	4 or more		0	1	2	3	4 or more
15,100	12,620.55	12,776.46	12,776.46	12,776.46	12,776.46	20,100	16,272.01	16,950.75	16,950.75	16,950.75	16,950.75
15,200	12,693.58	12,859.94	12,859.94	12,859.94	12,859.94	20,200	16,345.04	17,034.23	17,034.23	17,034.23	17,034.23
15,300	12,766.61	12,943.43	12,943.43	12,943.43	12,943.43	20,300	16,418.07	17,117.72	17,117.72	17,117.72	17,117.72
15,400	12,839.64	13,026.91	13,026.91	13,026.91	13,026.91	20,400	16,491.10	17,201.20	17,201.20	17,201.20	17,201.20
15,500	12,912.67	13,110.40	13,110.40	13,110.40	13,110.40	20,500	16,564.13	17,284.69	17,284.69	17,284.69	17,284.69
15,600	12,985.70	13,193.88	13,193.88	13,193.88	13,193.88	20,600	16,637.16	17,368.17	17,368.17	17,368.17	17,368.17
15,700	13,058.73	13,277.37	13,277.37	13,277.37	13,277.37	20,700	16,710.19	17,451.66	17,451.66	17,451.66	17,451.66
15,800	13,131.75	13,360.86	13,360.86	13,360.86	13,360.86	20,800	16,783.21	17,535.15	17,535.15	17,535.15	17,535.15
15,900	13,204.78	13,444.34	13,444.34	13,444.34	13,444.34	20,900	16,856.24	17,618.63	17,618.63	17,618.63	17,618.63
16,000	13,277.81	13,527.83	13,527.83	13,527.83	13,527.83	21,000	16,929.27	17,702.12	17,702.12	17,702.12	17,702.12
16,100	13,350.84	13,611.31	13,611.31	13,611.31	13,611.31	21,100	17,002.30	17,785.60	17,785.60	17,785.60	17,785.60
16,200	13,423.87	13,694.80	13,694.80	13,694.80	13,694.80	21,200	17,075.33	17,869.09	17,869.09	17,869.09	17,869.09
16,300	13,496.90	13,778.29	13,778.29	13,778.29	13,778.29	21,300	17,148.36	17,952.58	17,952.58	17,952.58	17,952.58
16,400	13,569.93	13,861.77	13,861.77	13,861.77	13,861.77	21,400	17,221.39	18,036.06	18,036.06	18,036.06	18,036.06
16,500	13,642.96	13,945.26	13,945.26	13,945.26	13,945.26	21,500	17,294.42	18,119.55	18,119.55	18,119.55	18,119.55
16,600	13,715.99	14,028.74	14,028.74	14,028.74	14,028.74	21,600	17,367.45	18,203.03	18,203.03	18,203.03	18,203.03
16,700	13,789.02	14,112.23	14,112.23	14,112.23	14,112.23	21,700	17,440.48	18,286.52	18,286.52	18,286.52	18,286.52
16,800	13,862.05	14,195.71	14,195.71	14,195.71	14,195.71	21,800	17,513.51	18,370.00	18,370.00	18,370.00	18,370.00
16,900	13,935.08	14,279.20	14,279.20	14,279.20	14,279.20	21,900	17,586.54	18,453.49	18,453.49	18,453.49	18,453.49
17,000	14,008.11	14,362.69	14,362.69	14,362.69	14,362.69	22,000	17,659.57	18,536.98	18,536.98	18,536.98	18,536.98
17,100	14,081.13	14,446.17	14,446.17	14,446.17	14,446.17	22,100	17,732.59	18,620.46	18,620.46	18,620.46	18,620.46
17,200	14,154.16	14,529.66	14,529.66	14,529.66	14,529.66	22,200	17,805.62	18,703.95	18,703.95	18,703.95	18,703.95
17,300	14,227.19	14,613.14	14,613.14	14,613.14	14,613.14	22,300	17,878.65	18,787.43	18,787.43	18,787.43	18,787.43
17,400	14,300.22	14,696.63	14,696.63	14,696.63	14,696.63	22,400	17,951.68	18,870.92	18,870.92	18,870.92	18,870.92
17,500	14,373.25	14,780.12	14,780.12	14,780.12	14,780.12	22,500	18,024.71	18,954.41	18,954.41	18,954.41	18,954.41
17,600	14,446.28	14,863.60	14,863.60	14,863.60	14,863.60	22,600	18,097.74	19,037.89	19,037.89	19,037.89	19,037.89
17,700	14,519.31	14,947.09	14,947.09	14,947.09	14,947.09	22,700	18,170.77	19,121.38	19,121.38	19,121.38	19,121.38
17,800	14,592.34	15,030.57	15,030.57	15,030.57	15,030.57	22,800	18,243.80	19,204.86	19,204.86	19,204.86	19,204.86
17,900	14,665.37	15,114.06	15,114.06	15,114.06	15,114.06	22,900	18,316.83	19,288.35	19,288.35	19,288.35	19,288.35
18,000	14,738.40	15,197.54	15,197.54	15,197.54	15,197.54	23,000	18,389.86	19,371.83	19,371.83	19,371.83	19,371.83
18,100	14,811.43	15,281.03	15,281.03	15,281.03	15,281.03	23,100	18,462.89	19,455.32	19,455.32	19,455.32	19,455.32
18,200	14,884.46	15,364.52	15,364.52	15,364.52	15,364.52	23,200	18,535.92	19,538.81	19,538.81	19,538.81	19,538.81
18,300	14,957.48	15,448.00	15,448.00	15,448.00	15,448.00	23,300	18,608.94	19,622.29	19,622.29	19,622.29	19,622.29
18,400	15,030.51	15,531.49	15,531.49	15,531.49	15,531.49	23,400	18,681.97	19,705.78	19,705.78	19,705.78	19,705.78
18,500	15,103.54	15,614.97	15,614.97	15,614.97	15,614.97	23,500	18,755.00	19,789.26	19,789.26	19,789.26	19,789.26
18,600	15,176.57	15,698.46	15,698.46	15,698.46	15,698.46	23,600	18,828.03	19,872.75	19,872.75	19,872.75	19,872.75
18,700	15,249.60	15,781.94	15,781.94	15,781.94	15,781.94	23,700	18,901.06	19,956.23	19,956.23	19,956.23	19,956.23
18,800	15,322.63	15,865.43	15,865.43	15,865.43	15,865.43	23,800	18,974.09	20,039.72	20,039.72	20,039.72	20,039.72
18,900	15,395.66	15,948.92	15,948.92	15,948.92	15,948.92	23,900	19,047.12	20,123.21	20,123.21	20,123.21	20,123.21
19,000	15,468.69	16,032.40	16,032.40	16,032.40	16,032.40	24,000	19,120.15	20,206.69	20,206.69	20,206.69	20,206.69
19,100	15,541.72	16,115.89	16,115.89	16,115.89	16,115.89	24,100	19,193.18	20,290.18	20,290.18	20,290.18	20,290.18
19,200	15,614.75	16,199.37	16,199.37	16,199.37	16,199.37	24,200	19,266.21	20,373.66	20,373.66	20,373.66	20,373.66
19,300	15,687.78	16,282.86	16,282.86	16,282.86	16,282.86	24,300	19,339.24	20,457.15	20,457.15	20,457.15	20,457.15
19,400	15,760.81	16,366.35	16,366.35	16,366.35	16,366.35	24,400	19,412.27	20,540.64	20,540.64	20,540.64	20,540.64
19,500	15,833.84	16,449.83	16,449.83	16,449.83	16,449.83	24,500	19,485.30	20,624.12	20,624.12	20,624.12	20,624.12
19,600	15,906.86	16,533.32	16,533.32	16,533.32	16,533.32	24,600	19,558.32	20,707.61	20,707.61	20,707.61	20,707.61
19,700	15,979.89	16,616.80	16,616.80	16,616.80	16,616.80	24,700	19,631.35	20,791.09	20,791.09	20,791.09	20,791.09
19,800	16,052.92	16,700.29	16,700.29	16,700.29	16,700.29	24,800	19,704.38	20,874.58	20,874.58	20,874.58	20,874.58
19,900	16,125.95	16,783.77	16,783.77	16,783.77	16,783.77	24,900	19,777.41	20,958.06	20,958.06	20,958.06	20,958.06
20,000	16,198.98	16,867.26	16,867.26	16,867.26	16,867.26	25,000	19,850.44	21,041.55	21,041.55	21,041.55	21,041.55

Income replacement indemnity or indemnity payable under the Workers' Compensation Act for the year 2017						Income replacement indemnity or indemnity payable under the Workers' Compensation Act for the year 2017					
(90 % of weighted net income for 2017)						(90 % of weighted net income for 2017)					
Single parent family						Single parent family					
Annual gross income	Worker with 4 or more dependents of full age					Annual gross income	Worker with 4 or more dependents of full age				
	Number of minor dependents						Number of minor dependents				
	0	1	2	3	4 or more		0	1	2	3	4 or more
25,100	19,923.47	21,125.04	21,125.04	21,125.04	21,125.04	30,100	23,466.39	24,473.75	24,473.75	24,473.75	24,473.75
25,200	19,996.50	21,208.52	21,208.52	21,208.52	21,208.52	30,200	23,525.02	24,532.38	24,532.38	24,532.38	24,532.38
25,300	20,069.53	21,292.01	21,292.01	21,292.01	21,292.01	30,300	23,583.65	24,591.00	24,591.00	24,591.00	24,591.00
25,400	20,142.56	21,375.49	21,375.49	21,375.49	21,375.49	30,400	23,642.28	24,649.63	24,649.63	24,649.63	24,649.63
25,500	20,215.59	21,458.98	21,458.98	21,458.98	21,458.98	30,500	23,700.91	24,708.26	24,708.26	24,708.26	24,708.26
25,600	20,288.62	21,542.46	21,542.46	21,542.46	21,542.46	30,600	23,759.54	24,766.89	24,766.89	24,766.89	24,766.89
25,700	20,361.65	21,625.95	21,625.95	21,625.95	21,625.95	30,700	23,818.17	24,825.52	24,825.52	24,825.52	24,825.52
25,800	20,434.67	21,709.44	21,709.44	21,709.44	21,709.44	30,800	23,876.80	24,884.15	24,884.15	24,884.15	24,884.15
25,900	20,507.70	21,792.92	21,792.92	21,792.92	21,792.92	30,900	23,935.42	24,942.78	24,942.78	24,942.78	24,942.78
26,000	20,580.73	21,876.41	21,876.41	21,876.41	21,876.41	31,000	23,994.05	25,001.41	25,001.41	25,001.41	25,001.41
26,100	20,653.76	21,959.89	21,959.89	21,959.89	21,959.89	31,100	24,052.68	25,060.04	25,060.04	25,060.04	25,060.04
26,200	20,726.79	22,038.35	22,038.35	22,038.35	22,038.35	31,200	24,111.31	25,118.67	25,118.67	25,118.67	25,118.67
26,300	20,799.82	22,111.38	22,111.38	22,111.38	22,111.38	31,300	24,169.94	25,177.30	25,177.30	25,177.30	25,177.30
26,400	20,872.85	22,184.41	22,184.41	22,184.41	22,184.41	31,400	24,228.57	25,235.93	25,235.93	25,235.93	25,235.93
26,500	20,945.88	22,257.43	22,257.43	22,257.43	22,257.43	31,500	24,287.20	25,294.55	25,294.55	25,294.55	25,294.55
26,600	21,018.91	22,330.46	22,330.46	22,330.46	22,330.46	31,600	24,345.83	25,353.18	25,353.18	25,353.18	25,353.18
26,700	21,091.94	22,403.49	22,403.49	22,403.49	22,403.49	31,700	24,404.46	25,411.81	25,411.81	25,411.81	25,411.81
26,800	21,164.97	22,476.52	22,476.52	22,476.52	22,476.52	31,800	24,463.09	25,470.44	25,470.44	25,470.44	25,470.44
26,900	21,238.00	22,549.55	22,549.55	22,549.55	22,549.55	31,900	24,521.72	25,529.07	25,529.07	25,529.07	25,529.07
27,000	21,311.03	22,622.58	22,622.58	22,622.58	22,622.58	32,000	24,580.35	25,587.70	25,587.70	25,587.70	25,587.70
27,100	21,384.05	22,695.61	22,695.61	22,695.61	22,695.61	32,100	24,638.97	25,646.33	25,646.33	25,646.33	25,646.33
27,200	21,457.08	22,768.64	22,768.64	22,768.64	22,768.64	32,200	24,697.60	25,704.96	25,704.96	25,704.96	25,704.96
27,300	21,530.11	22,832.13	22,832.13	22,832.13	22,832.13	32,300	24,756.23	25,763.59	25,763.59	25,763.59	25,763.59
27,400	21,603.14	22,890.76	22,890.76	22,890.76	22,890.76	32,400	24,814.86	25,822.22	25,822.22	25,822.22	25,822.22
27,500	21,676.17	22,949.39	22,949.39	22,949.39	22,949.39	32,500	24,873.49	25,880.85	25,880.85	25,880.85	25,880.85
27,600	21,749.20	23,008.02	23,008.02	23,008.02	23,008.02	32,600	24,932.12	25,939.48	25,939.48	25,939.48	25,939.48
27,700	21,822.23	23,066.65	23,066.65	23,066.65	23,066.65	32,700	24,990.75	25,998.11	25,998.11	25,998.11	25,998.11
27,800	21,895.26	23,125.27	23,125.27	23,125.27	23,125.27	32,800	25,049.38	26,056.73	26,056.73	26,056.73	26,056.73
27,900	21,968.29	23,183.90	23,183.90	23,183.90	23,183.90	32,900	25,108.01	26,115.36	26,115.36	26,115.36	26,115.36
28,000	22,041.32	23,242.53	23,242.53	23,242.53	23,242.53	33,000	25,166.64	26,173.99	26,173.99	26,173.99	26,173.99
28,100	22,114.35	23,301.16	23,301.16	23,301.16	23,301.16	33,100	25,225.27	26,232.62	26,232.62	26,232.62	26,232.62
28,200	22,187.38	23,359.79	23,359.79	23,359.79	23,359.79	33,200	25,283.90	26,291.25	26,291.25	26,291.25	26,291.25
28,300	22,260.41	23,418.42	23,418.42	23,418.42	23,418.42	33,300	25,342.53	26,349.88	26,349.88	26,349.88	26,349.88
28,400	22,333.43	23,477.05	23,477.05	23,477.05	23,477.05	33,400	25,401.15	26,408.51	26,408.51	26,408.51	26,408.51
28,500	22,406.46	23,535.68	23,535.68	23,535.68	23,535.68	33,500	25,459.78	26,467.14	26,467.14	26,467.14	26,467.14
28,600	22,479.49	23,594.31	23,594.31	23,594.31	23,594.31	33,600	25,518.41	26,525.77	26,525.77	26,525.77	26,525.77
28,700	22,552.52	23,652.94	23,652.94	23,652.94	23,652.94	33,700	25,577.04	26,584.40	26,584.40	26,584.40	26,584.40
28,800	22,625.55	23,711.57	23,711.57	23,711.57	23,711.57	33,800	25,635.67	26,643.03	26,643.03	26,643.03	26,643.03
28,900	22,698.58	23,770.20	23,770.20	23,770.20	23,770.20	33,900	25,694.30	26,701.66	26,701.66	26,701.66	26,701.66
29,000	22,771.61	23,828.82	23,828.82	23,828.82	23,828.82	34,000	25,752.93	26,760.28	26,760.28	26,760.28	26,760.28
29,100	22,844.64	23,887.45	23,887.45	23,887.45	23,887.45	34,100	25,811.56	26,818.91	26,818.91	26,818.91	26,818.91
29,200	22,917.67	23,946.08	23,946.08	23,946.08	23,946.08	34,200	25,870.19	26,877.54	26,877.54	26,877.54	26,877.54
29,300	22,990.70	24,004.71	24,004.71	24,004.71	24,004.71	34,300	25,928.82	26,936.17	26,936.17	26,936.17	26,936.17
29,400	23,055.99	24,063.34	24,063.34	24,063.34	24,063.34	34,400	25,987.45	26,994.80	26,994.80	26,994.80	26,994.80
29,500	23,114.62	24,121.97	24,121.97	24,121.97	24,121.97	34,500	26,046.08	27,053.43	27,053.43	27,053.43	27,053.43
29,600	23,173.24	24,180.60	24,180.60	24,180.60	24,180.60	34,600	26,104.70	27,112.06	27,112.06	27,112.06	27,112.06
29,700	23,231.87	24,239.23	24,239.23	24,239.23	24,239.23	34,700	26,163.33	27,170.69	27,170.69	27,170.69	27,170.69
29,800	23,290.50	24,297.86	24,297.86	24,297.86	24,297.86	34,800	26,221.96	27,229.32	27,229.32	27,229.32	27,229.32
29,900	23,349.13	24,356.49	24,356.49	24,356.49	24,356.49	34,900	26,280.59	27,287.95	27,287.95	27,287.95	27,287.95
30,000	23,407.76	24,415.12	24,415.12	24,415.12	24,415.12	35,000	26,338.68	27,346.04	27,346.04	27,346.04	27,346.04

Income replacement indemnity or indemnity payable under the Workers' Compensation Act for the year 2017						Income replacement indemnity or indemnity payable under the Workers' Compensation Act for the year 2017					
(90 % of weighted net income for 2017)						(90 % of weighted net income for 2017)					
Single parent family						Single parent family					
Annual gross income	Worker with 4 or more dependents of full age					Annual gross income	Worker with 4 or more dependents of full age				
	Number of minor dependents						Number of minor dependents				
	0	1	2	3	4 or more	0	1	2	3	4 or more	
35,100	26,394.61	27,401.97	27,401.97	27,401.97	27,401.97	40,100	29,191.07	30,198.43	30,198.43	30,198.43	30,198.43
35,200	26,450.54	27,457.90	27,457.90	27,457.90	27,457.90	40,200	29,247.00	30,254.36	30,254.36	30,254.36	30,254.36
35,300	26,506.47	27,513.82	27,513.82	27,513.82	27,513.82	40,300	29,302.93	30,310.28	30,310.28	30,310.28	30,310.28
35,400	26,562.40	27,569.75	27,569.75	27,569.75	27,569.75	40,400	29,358.86	30,366.21	30,366.21	30,366.21	30,366.21
35,500	26,618.33	27,625.68	27,625.68	27,625.68	27,625.68	40,500	29,414.79	30,422.14	30,422.14	30,422.14	30,422.14
35,600	26,674.26	27,681.61	27,681.61	27,681.61	27,681.61	40,600	29,470.72	30,478.07	30,478.07	30,478.07	30,478.07
35,700	26,730.19	27,737.54	27,737.54	27,737.54	27,737.54	40,700	29,526.65	30,534.00	30,534.00	30,534.00	30,534.00
35,800	26,786.12	27,793.47	27,793.47	27,793.47	27,793.47	40,800	29,582.58	30,589.93	30,589.93	30,589.93	30,589.93
35,900	26,842.04	27,849.40	27,849.40	27,849.40	27,849.40	40,900	29,638.50	30,645.86	30,645.86	30,645.86	30,645.86
36,000	26,897.97	27,905.33	27,905.33	27,905.33	27,905.33	41,000	29,694.43	30,701.79	30,701.79	30,701.79	30,701.79
36,100	26,953.90	27,961.26	27,961.26	27,961.26	27,961.26	41,100	29,750.36	30,757.72	30,757.72	30,757.72	30,757.72
36,200	27,009.83	28,017.19	28,017.19	28,017.19	28,017.19	41,200	29,806.29	30,813.65	30,813.65	30,813.65	30,813.65
36,300	27,065.76	28,073.12	28,073.12	28,073.12	28,073.12	41,300	29,862.22	30,869.58	30,869.58	30,869.58	30,869.58
36,400	27,121.69	28,129.05	28,129.05	28,129.05	28,129.05	41,400	29,918.15	30,925.51	30,925.51	30,925.51	30,925.51
36,500	27,177.62	28,184.98	28,184.98	28,184.98	28,184.98	41,500	29,974.08	30,981.44	30,981.44	30,981.44	30,981.44
36,600	27,233.55	28,240.90	28,240.90	28,240.90	28,240.90	41,600	30,030.01	31,037.36	31,037.36	31,037.36	31,037.36
36,700	27,289.48	28,296.83	28,296.83	28,296.83	28,296.83	41,700	30,085.94	31,093.29	31,093.29	31,093.29	31,093.29
36,800	27,345.41	28,352.76	28,352.76	28,352.76	28,352.76	41,800	30,141.87	31,149.22	31,149.22	31,149.22	31,149.22
36,900	27,401.34	28,408.69	28,408.69	28,408.69	28,408.69	41,900	30,197.80	31,205.15	31,205.15	31,205.15	31,205.15
37,000	27,457.27	28,464.62	28,464.62	28,464.62	28,464.62	42,000	30,253.73	31,261.08	31,261.08	31,261.08	31,261.08
37,100	27,513.19	28,520.55	28,520.55	28,520.55	28,520.55	42,100	30,309.66	31,317.01	31,317.01	31,317.01	31,317.01
37,200	27,569.12	28,576.48	28,576.48	28,576.48	28,576.48	42,200	30,365.58	31,372.94	31,372.94	31,372.94	31,372.94
37,300	27,625.05	28,632.41	28,632.41	28,632.41	28,632.41	42,300	30,421.51	31,428.87	31,428.87	31,428.87	31,428.87
37,400	27,680.98	28,688.34	28,688.34	28,688.34	28,688.34	42,400	30,477.44	31,484.80	31,484.80	31,484.80	31,484.80
37,500	27,736.91	28,744.27	28,744.27	28,744.27	28,744.27	42,500	30,533.37	31,540.73	31,540.73	31,540.73	31,540.73
37,600	27,792.84	28,800.20	28,800.20	28,800.20	28,800.20	42,600	30,589.30	31,596.66	31,596.66	31,596.66	31,596.66
37,700	27,848.77	28,856.13	28,856.13	28,856.13	28,856.13	42,700	30,645.23	31,652.59	31,652.59	31,652.59	31,652.59
37,800	27,904.70	28,912.05	28,912.05	28,912.05	28,912.05	42,800	30,701.16	31,708.51	31,708.51	31,708.51	31,708.51
37,900	27,960.63	28,967.98	28,967.98	28,967.98	28,967.98	42,900	30,757.09	31,764.44	31,764.44	31,764.44	31,764.44
38,000	28,016.56	29,023.91	29,023.91	29,023.91	29,023.91	43,000	30,813.02	31,820.37	31,820.37	31,820.37	31,820.37
38,100	28,072.49	29,079.84	29,079.84	29,079.84	29,079.84	43,100	30,868.95	31,876.30	31,876.30	31,876.30	31,876.30
38,200	28,128.42	29,135.77	29,135.77	29,135.77	29,135.77	43,200	30,924.88	31,932.23	31,932.23	31,932.23	31,932.23
38,300	28,184.35	29,191.70	29,191.70	29,191.70	29,191.70	43,300	30,980.81	31,988.16	31,988.16	31,988.16	31,988.16
38,400	28,240.27	29,247.63	29,247.63	29,247.63	29,247.63	43,400	31,036.73	32,044.09	32,044.09	32,044.09	32,044.09
38,500	28,296.20	29,303.56	29,303.56	29,303.56	29,303.56	43,500	31,092.66	32,100.02	32,100.02	32,100.02	32,100.02
38,600	28,352.13	29,359.49	29,359.49	29,359.49	29,359.49	43,600	31,148.59	32,155.95	32,155.95	32,155.95	32,155.95
38,700	28,408.06	29,415.42	29,415.42	29,415.42	29,415.42	43,700	31,204.52	32,211.88	32,211.88	32,211.88	32,211.88
38,800	28,463.99	29,471.35	29,471.35	29,471.35	29,471.35	43,800	31,260.45	32,267.81	32,267.81	32,267.81	32,267.81
38,900	28,519.92	29,527.28	29,527.28	29,527.28	29,527.28	43,900	31,316.38	32,323.74	32,323.74	32,323.74	32,323.74
39,000	28,575.85	29,583.21	29,583.21	29,583.21	29,583.21	44,000	31,370.69	32,378.05	32,378.05	32,378.05	32,378.05
39,100	28,631.78	29,639.13	29,639.13	29,639.13	29,639.13	44,100	31,423.02	32,430.37	32,430.37	32,430.37	32,430.37
39,200	28,687.71	29,695.06	29,695.06	29,695.06	29,695.06	44,200	31,475.35	32,485.04	32,485.04	32,485.04	32,485.04
39,300	28,743.64	29,750.99	29,750.99	29,750.99	29,750.99	44,300	31,527.68	32,540.07	32,540.07	32,540.07	32,540.07
39,400	28,799.57	29,806.92	29,806.92	29,806.92	29,806.92	44,400	31,580.01	32,595.10	32,595.10	32,595.10	32,595.10
39,500	28,855.50	29,862.85	29,862.85	29,862.85	29,862.85	44,500	31,632.34	32,650.13	32,650.13	32,650.13	32,650.13
39,600	28,911.43	29,918.78	29,918.78	29,918.78	29,918.78	44,600	31,684.67	32,705.16	32,705.16	32,705.16	32,705.16
39,700	28,967.35	29,974.71	29,974.71	29,974.71	29,974.71	44,700	31,736.99	32,760.19	32,760.19	32,760.19	32,760.19
39,800	29,023.28	30,030.64	30,030.64	30,030.64	30,030.64	44,800	31,789.32	32,815.22	32,815.22	32,815.22	32,815.22
39,900	29,079.21	30,086.57	30,086.57	30,086.57	30,086.57	44,900	31,841.65	32,870.25	32,870.25	32,870.25	32,870.25
40,000	29,135.14	30,142.50	30,142.50	30,142.50	30,142.50	45,000	31,893.98	32,925.28	32,925.28	32,925.28	32,925.28

Income replacement indemnity or indemnity payable under the Workers' Compensation Act for the year 2017						Income replacement indemnity or indemnity payable under the Workers' Compensation Act for the year 2017					
(90 % of weighted net income for 2017)						(90 % of weighted net income for 2017)					
Single parent family						Single parent family					
Annual gross income	Worker with 4 or more dependents of full age					Annual gross income	Worker with 4 or more dependents of full age				
	Number of minor dependents						Number of minor dependents				
	0	1	2	3	4 or more	0	1	2	3	4 or more	
45,100	31,946.31	32,980.31	32,980.31	32,980.31	32,980.31	50,100	34,389.84	35,558.83	35,558.83	35,558.83	35,558.83
45,200	31,998.64	33,035.34	33,035.34	33,035.34	33,035.34	50,200	34,438.03	35,609.73	35,609.73	35,609.73	35,609.73
45,300	32,050.97	33,090.36	33,090.36	33,090.36	33,090.36	50,300	34,486.23	35,660.62	35,660.62	35,660.62	35,660.62
45,400	32,103.30	33,145.39	33,145.39	33,145.39	33,145.39	50,400	34,534.42	35,711.52	35,711.52	35,711.52	35,711.52
45,500	32,155.63	33,200.42	33,200.42	33,200.42	33,200.42	50,500	34,582.62	35,762.42	35,762.42	35,762.42	35,762.42
45,600	32,207.96	33,255.45	33,255.45	33,255.45	33,255.45	50,600	34,630.82	35,813.31	35,813.31	35,813.31	35,813.31
45,700	32,260.29	33,310.48	33,310.48	33,310.48	33,310.48	50,700	34,679.01	35,864.21	35,864.21	35,864.21	35,864.21
45,800	32,312.62	33,365.51	33,365.51	33,365.51	33,365.51	50,800	34,727.21	35,915.10	35,915.10	35,915.10	35,915.10
45,900	32,364.94	33,420.54	33,420.54	33,420.54	33,420.54	50,900	34,775.40	35,966.00	35,966.00	35,966.00	35,966.00
46,000	32,413.80	33,472.10	33,472.10	33,472.10	33,472.10	51,000	34,823.60	36,016.90	36,016.90	36,016.90	36,016.90
46,100	32,462.00	33,522.99	33,522.99	33,522.99	33,522.99	51,100	34,871.80	36,067.79	36,067.79	36,067.79	36,067.79
46,200	32,510.19	33,573.89	33,573.89	33,573.89	33,573.89	51,200	34,919.99	36,118.69	36,118.69	36,118.69	36,118.69
46,300	32,558.39	33,624.79	33,624.79	33,624.79	33,624.79	51,300	34,968.19	36,169.58	36,169.58	36,169.58	36,169.58
46,400	32,606.59	33,675.68	33,675.68	33,675.68	33,675.68	51,400	35,017.40	36,221.49	36,221.49	36,221.49	36,221.49
46,500	32,654.78	33,726.58	33,726.58	33,726.58	33,726.58	51,500	35,066.61	36,273.41	36,273.41	36,273.41	36,273.41
46,600	32,702.98	33,777.47	33,777.47	33,777.47	33,777.47	51,600	35,115.82	36,325.32	36,325.32	36,325.32	36,325.32
46,700	32,751.17	33,828.37	33,828.37	33,828.37	33,828.37	51,700	35,165.03	36,377.23	36,377.23	36,377.23	36,377.23
46,800	32,799.37	33,879.27	33,879.27	33,879.27	33,879.27	51,800	35,214.25	36,429.14	36,429.14	36,429.14	36,429.14
46,900	32,847.57	33,930.16	33,930.16	33,930.16	33,930.16	51,900	35,263.46	36,481.05	36,481.05	36,481.05	36,481.05
47,000	32,895.76	33,981.06	33,981.06	33,981.06	33,981.06	52,000	35,312.67	36,532.96	36,532.96	36,532.96	36,532.96
47,100	32,943.96	34,031.95	34,031.95	34,031.95	34,031.95	52,100	35,361.88	36,584.88	36,584.88	36,584.88	36,584.88
47,200	32,992.15	34,082.85	34,082.85	34,082.85	34,082.85	52,200	35,411.09	36,636.79	36,636.79	36,636.79	36,636.79
47,300	33,040.35	34,133.74	34,133.74	34,133.74	34,133.74	52,300	35,460.30	36,688.70	36,688.70	36,688.70	36,688.70
47,400	33,088.55	34,184.64	34,184.64	34,184.64	34,184.64	52,400	35,509.51	36,740.61	36,740.61	36,740.61	36,740.61
47,500	33,136.74	34,235.54	34,235.54	34,235.54	34,235.54	52,500	35,558.73	36,792.52	36,792.52	36,792.52	36,792.52
47,600	33,184.94	34,286.43	34,286.43	34,286.43	34,286.43	52,600	35,607.94	36,844.43	36,844.43	36,844.43	36,844.43
47,700	33,233.13	34,337.33	34,337.33	34,337.33	34,337.33	52,700	35,657.15	36,896.34	36,896.34	36,896.34	36,896.34
47,800	33,281.33	34,388.22	34,388.22	34,388.22	34,388.22	52,800	35,706.36	36,948.26	36,948.26	36,948.26	36,948.26
47,900	33,329.53	34,439.12	34,439.12	34,439.12	34,439.12	52,900	35,755.57	37,000.17	37,000.17	37,000.17	37,000.17
48,000	33,377.72	34,490.02	34,490.02	34,490.02	34,490.02	53,000	35,804.78	37,052.08	37,052.08	37,052.08	37,052.08
48,100	33,425.92	34,540.91	34,540.91	34,540.91	34,540.91	53,100	35,854.00	37,103.99	37,103.99	37,103.99	37,103.99
48,200	33,474.11	34,591.81	34,591.81	34,591.81	34,591.81	53,200	35,903.21	37,155.90	37,155.90	37,155.90	37,155.90
48,300	33,522.31	34,642.70	34,642.70	34,642.70	34,642.70	53,300	35,952.42	37,207.81	37,207.81	37,207.81	37,207.81
48,400	33,570.50	34,693.60	34,693.60	34,693.60	34,693.60	53,400	36,001.63	37,259.73	37,259.73	37,259.73	37,259.73
48,500	33,618.70	34,744.50	34,744.50	34,744.50	34,744.50	53,500	36,050.84	37,311.64	37,311.64	37,311.64	37,311.64
48,600	33,666.90	34,795.39	34,795.39	34,795.39	34,795.39	53,600	36,100.05	37,363.55	37,363.55	37,363.55	37,363.55
48,700	33,715.09	34,846.29	34,846.29	34,846.29	34,846.29	53,700	36,149.26	37,415.46	37,415.46	37,415.46	37,415.46
48,800	33,763.29	34,897.18	34,897.18	34,897.18	34,897.18	53,800	36,198.48	37,467.37	37,467.37	37,467.37	37,467.37
48,900	33,811.48	34,948.08	34,948.08	34,948.08	34,948.08	53,900	36,247.69	37,519.28	37,519.28	37,519.28	37,519.28
49,000	33,859.68	34,998.98	34,998.98	34,998.98	34,998.98	54,000	36,296.90	37,571.19	37,571.19	37,571.19	37,571.19
49,100	33,907.88	35,049.87	35,049.87	35,049.87	35,049.87	54,100	36,346.11	37,623.11	37,623.11	37,623.11	37,623.11
49,200	33,956.07	35,100.77	35,100.77	35,100.77	35,100.77	54,200	36,395.32	37,675.02	37,675.02	37,675.02	37,675.02
49,300	34,004.27	35,151.66	35,151.66	35,151.66	35,151.66	54,300	36,444.53	37,726.93	37,726.93	37,726.93	37,726.93
49,400	34,052.46	35,202.56	35,202.56	35,202.56	35,202.56	54,400	36,493.75	37,778.84	37,778.84	37,778.84	37,778.84
49,500	34,100.66	35,253.46	35,253.46	35,253.46	35,253.46	54,500	36,542.96	37,830.75	37,830.75	37,830.75	37,830.75
49,600	34,148.86	35,304.35	35,304.35	35,304.35	35,304.35	54,600	36,592.17	37,882.66	37,882.66	37,882.66	37,882.66
49,700	34,197.05	35,355.25	35,355.25	35,355.25	35,355.25	54,700	36,641.38	37,934.58	37,934.58	37,934.58	37,934.58
49,800	34,245.25	35,406.14	35,406.14	35,406.14	35,406.14	54,800	36,690.59	37,986.49	37,986.49	37,986.49	37,986.49
49,900	34,293.44	35,457.04	35,457.04	35,457.04	35,457.04	54,900	36,739.80	38,038.40	38,038.40	38,038.40	38,038.40
50,000	34,341.64	35,507.94	35,507.94	35,507.94	35,507.94	55,000	36,789.01	38,090.31	38,090.31	38,090.31	38,090.31

Income replacement indemnity or indemnity payable under the Workers' Compensation Act for the year 2017 (90 % of weighted net income for 2017) Single parent family Worker with 4 or more dependents of full age Number of minor dependents						Income replacement indemnity or indemnity payable under the Workers' Compensation Act for the year 2017 (90 % of weighted net income for 2017) Single parent family Worker with 4 or more dependents of full age Number of minor dependents					
Annual gross income	Number of minor dependents					Annual gross income	Number of minor dependents				
	0	1	2	3	4 or more		0	1	2	3	4 or more
55,100	36,838.23	38,142.22	38,142.22	38,142.22	38,142.22	60,100	39,626.05	40,937.61	40,937.61	40,937.61	40,937.61
55,200	36,887.44	38,194.13	38,194.13	38,194.13	38,194.13	60,200	39,682.22	40,993.77	40,993.77	40,993.77	40,993.77
55,300	36,936.65	38,246.04	38,246.04	38,246.04	38,246.04	60,300	39,738.38	41,049.93	41,049.93	41,049.93	41,049.93
55,400	36,986.40	38,297.96	38,297.96	38,297.96	38,297.96	60,400	39,794.54	41,106.10	41,106.10	41,106.10	41,106.10
55,500	37,042.56	38,354.12	38,354.12	38,354.12	38,354.12	60,500	39,850.70	41,162.26	41,162.26	41,162.26	41,162.26
55,600	37,098.73	38,410.28	38,410.28	38,410.28	38,410.28	60,600	39,906.87	41,218.42	41,218.42	41,218.42	41,218.42
55,700	37,154.89	38,466.44	38,466.44	38,466.44	38,466.44	60,700	39,963.03	41,274.59	41,274.59	41,274.59	41,274.59
55,800	37,211.05	38,522.61	38,522.61	38,522.61	38,522.61	60,800	40,019.19	41,330.75	41,330.75	41,330.75	41,330.75
55,900	37,267.21	38,578.77	38,578.77	38,578.77	38,578.77	60,900	40,075.36	41,386.91	41,386.91	41,386.91	41,386.91
56,000	37,323.38	38,634.93	38,634.93	38,634.93	38,634.93	61,000	40,131.52	41,443.07	41,443.07	41,443.07	41,443.07
56,100	37,379.54	38,691.10	38,691.10	38,691.10	38,691.10	61,100	40,187.68	41,499.24	41,499.24	41,499.24	41,499.24
56,200	37,435.70	38,747.26	38,747.26	38,747.26	38,747.26	61,200	40,243.84	41,555.40	41,555.40	41,555.40	41,555.40
56,300	37,491.87	38,803.42	38,803.42	38,803.42	38,803.42	61,300	40,300.01	41,611.56	41,611.56	41,611.56	41,611.56
56,400	37,548.03	38,859.58	38,859.58	38,859.58	38,859.58	61,400	40,356.17	41,667.73	41,667.73	41,667.73	41,667.73
56,500	37,604.19	38,915.75	38,915.75	38,915.75	38,915.75	61,500	40,412.33	41,723.89	41,723.89	41,723.89	41,723.89
56,600	37,660.35	38,971.91	38,971.91	38,971.91	38,971.91	61,600	40,468.50	41,780.05	41,780.05	41,780.05	41,780.05
56,700	37,716.52	39,028.07	39,028.07	39,028.07	39,028.07	61,700	40,524.66	41,836.21	41,836.21	41,836.21	41,836.21
56,800	37,772.68	39,084.24	39,084.24	39,084.24	39,084.24	61,800	40,580.82	41,892.38	41,892.38	41,892.38	41,892.38
56,900	37,828.84	39,140.40	39,140.40	39,140.40	39,140.40	61,900	40,636.98	41,948.54	41,948.54	41,948.54	41,948.54
57,000	37,885.01	39,196.56	39,196.56	39,196.56	39,196.56	62,000	40,693.15	42,004.70	42,004.70	42,004.70	42,004.70
57,100	37,941.17	39,252.72	39,252.72	39,252.72	39,252.72	62,100	40,749.31	42,060.87	42,060.87	42,060.87	42,060.87
57,200	37,997.33	39,308.89	39,308.89	39,308.89	39,308.89	62,200	40,805.47	42,117.03	42,117.03	42,117.03	42,117.03
57,300	38,053.49	39,365.05	39,365.05	39,365.05	39,365.05	62,300	40,861.64	42,173.19	42,173.19	42,173.19	42,173.19
57,400	38,109.66	39,421.21	39,421.21	39,421.21	39,421.21	62,400	40,917.80	42,229.35	42,229.35	42,229.35	42,229.35
57,500	38,165.82	39,477.38	39,477.38	39,477.38	39,477.38	62,500	40,973.96	42,285.52	42,285.52	42,285.52	42,285.52
57,600	38,221.98	39,533.54	39,533.54	39,533.54	39,533.54	62,600	41,030.12	42,341.68	42,341.68	42,341.68	42,341.68
57,700	38,278.15	39,589.70	39,589.70	39,589.70	39,589.70	62,700	41,086.29	42,397.84	42,397.84	42,397.84	42,397.84
57,800	38,334.31	39,645.86	39,645.86	39,645.86	39,645.86	62,800	41,142.45	42,454.01	42,454.01	42,454.01	42,454.01
57,900	38,390.47	39,702.03	39,702.03	39,702.03	39,702.03	62,900	41,198.61	42,510.17	42,510.17	42,510.17	42,510.17
58,000	38,446.63	39,758.19	39,758.19	39,758.19	39,758.19	63,000	41,254.78	42,566.33	42,566.33	42,566.33	42,566.33
58,100	38,502.80	39,814.35	39,814.35	39,814.35	39,814.35	63,100	41,310.94	42,622.49	42,622.49	42,622.49	42,622.49
58,200	38,558.96	39,870.52	39,870.52	39,870.52	39,870.52	63,200	41,367.10	42,678.66	42,678.66	42,678.66	42,678.66
58,300	38,615.12	39,926.68	39,926.68	39,926.68	39,926.68	63,300	41,423.26	42,734.82	42,734.82	42,734.82	42,734.82
58,400	38,671.29	39,982.84	39,982.84	39,982.84	39,982.84	63,400	41,479.43	42,790.98	42,790.98	42,790.98	42,790.98
58,500	38,727.45	40,039.00	40,039.00	40,039.00	40,039.00	63,500	41,535.59	42,847.14	42,847.14	42,847.14	42,847.14
58,600	38,783.61	40,095.17	40,095.17	40,095.17	40,095.17	63,600	41,591.75	42,903.31	42,903.31	42,903.31	42,903.31
58,700	38,839.77	40,151.33	40,151.33	40,151.33	40,151.33	63,700	41,647.92	42,959.47	42,959.47	42,959.47	42,959.47
58,800	38,895.94	40,207.49	40,207.49	40,207.49	40,207.49	63,800	41,704.08	43,015.63	43,015.63	43,015.63	43,015.63
58,900	38,952.10	40,263.65	40,263.65	40,263.65	40,263.65	63,900	41,760.24	43,071.80	43,071.80	43,071.80	43,071.80
59,000	39,008.26	40,319.82	40,319.82	40,319.82	40,319.82	64,000	41,816.40	43,127.96	43,127.96	43,127.96	43,127.96
59,100	39,064.43	40,375.98	40,375.98	40,375.98	40,375.98	64,100	41,872.57	43,184.12	43,184.12	43,184.12	43,184.12
59,200	39,120.59	40,432.14	40,432.14	40,432.14	40,432.14	64,200	41,928.73	43,240.28	43,240.28	43,240.28	43,240.28
59,300	39,176.75	40,488.31	40,488.31	40,488.31	40,488.31	64,300	41,984.89	43,296.45	43,296.45	43,296.45	43,296.45
59,400	39,232.91	40,544.47	40,544.47	40,544.47	40,544.47	64,400	42,041.05	43,352.61	43,352.61	43,352.61	43,352.61
59,500	39,289.08	40,600.63	40,600.63	40,600.63	40,600.63	64,500	42,097.22	43,408.77	43,408.77	43,408.77	43,408.77
59,600	39,345.24	40,656.79	40,656.79	40,656.79	40,656.79	64,600	42,153.38	43,464.94	43,464.94	43,464.94	43,464.94
59,700	39,401.40	40,712.96	40,712.96	40,712.96	40,712.96	64,700	42,209.54	43,521.10	43,521.10	43,521.10	43,521.10
59,800	39,457.56	40,769.12	40,769.12	40,769.12	40,769.12	64,800	42,265.71	43,577.26	43,577.26	43,577.26	43,577.26
59,900	39,513.73	40,825.28	40,825.28	40,825.28	40,825.28	64,900	42,321.87	43,633.42	43,633.42	43,633.42	43,633.42
60,000	39,569.89	40,881.45	40,881.45	40,881.45	40,881.45	65,000	42,378.03	43,689.59	43,689.59	43,689.59	43,689.59

Income replacement indemnity or indemnity payable under the Workers' Compensation Act for the year 2017 (90 % of weighted net income for 2017) Single parent family						Income replacement indemnity or indemnity payable under the Workers' Compensation Act for the year 2017 (90 % of weighted net income for 2017) Single parent family					
Annual gross income	Worker with 4 or more dependents of full age					Annual gross income	Worker with 4 or more dependents of full age				
	Number of minor dependents						Number of minor dependents				
	0	1	2	3	4 or more		0	1	2	3	4 or more
65,100	42,434.19	43,745.75	43,745.75	43,745.75	43,745.75	70,100	45,242.34	46,553.89	46,553.89	46,553.89	46,553.89
65,200	42,490.36	43,801.91	43,801.91	43,801.91	43,801.91	70,200	45,298.50	46,610.05	46,610.05	46,610.05	46,610.05
65,300	42,546.52	43,858.08	43,858.08	43,858.08	43,858.08	70,300	45,354.66	46,666.22	46,666.22	46,666.22	46,666.22
65,400	42,602.68	43,914.24	43,914.24	43,914.24	43,914.24	70,400	45,410.82	46,722.38	46,722.38	46,722.38	46,722.38
65,500	42,658.85	43,970.40	43,970.40	43,970.40	43,970.40	70,500	45,466.99	46,778.54	46,778.54	46,778.54	46,778.54
65,600	42,715.01	44,026.56	44,026.56	44,026.56	44,026.56	70,600	45,523.15	46,834.71	46,834.71	46,834.71	46,834.71
65,700	42,771.17	44,082.73	44,082.73	44,082.73	44,082.73	70,700	45,579.31	46,890.87	46,890.87	46,890.87	46,890.87
65,800	42,827.33	44,138.89	44,138.89	44,138.89	44,138.89	70,800	45,635.48	46,947.03	46,947.03	46,947.03	46,947.03
65,900	42,883.50	44,195.05	44,195.05	44,195.05	44,195.05	70,900	45,691.64	47,003.19	47,003.19	47,003.19	47,003.19
66,000	42,939.66	44,251.22	44,251.22	44,251.22	44,251.22	71,000	45,747.80	47,059.36	47,059.36	47,059.36	47,059.36
66,100	42,995.82	44,307.38	44,307.38	44,307.38	44,307.38	71,100	45,803.96	47,115.52	47,115.52	47,115.52	47,115.52
66,200	43,051.99	44,363.54	44,363.54	44,363.54	44,363.54	71,200	45,860.13	47,171.68	47,171.68	47,171.68	47,171.68
66,300	43,108.15	44,419.70	44,419.70	44,419.70	44,419.70	71,300	45,916.29	47,227.84	47,227.84	47,227.84	47,227.84
66,400	43,164.31	44,475.87	44,475.87	44,475.87	44,475.87	71,400	45,972.45	47,284.01	47,284.01	47,284.01	47,284.01
66,500	43,220.47	44,532.03	44,532.03	44,532.03	44,532.03	71,500	46,028.62	47,340.17	47,340.17	47,340.17	47,340.17
66,600	43,276.64	44,588.19	44,588.19	44,588.19	44,588.19	71,600	46,084.78	47,396.33	47,396.33	47,396.33	47,396.33
66,700	43,332.80	44,644.36	44,644.36	44,644.36	44,644.36	71,700	46,140.94	47,452.50	47,452.50	47,452.50	47,452.50
66,800	43,388.96	44,700.52	44,700.52	44,700.52	44,700.52	71,800	46,197.10	47,508.66	47,508.66	47,508.66	47,508.66
66,900	43,445.13	44,756.68	44,756.68	44,756.68	44,756.68	71,900	46,253.27	47,564.82	47,564.82	47,564.82	47,564.82
67,000	43,501.29	44,812.84	44,812.84	44,812.84	44,812.84	72,000	46,309.43	47,620.98	47,620.98	47,620.98	47,620.98
67,100	43,557.45	44,869.01	44,869.01	44,869.01	44,869.01	72,100	46,365.59	47,677.15	47,677.15	47,677.15	47,677.15
67,200	43,613.61	44,925.17	44,925.17	44,925.17	44,925.17	72,200	46,421.76	47,733.31	47,733.31	47,733.31	47,733.31
67,300	43,669.78	44,981.33	44,981.33	44,981.33	44,981.33	72,300	46,477.92	47,789.47	47,789.47	47,789.47	47,789.47
67,400	43,725.94	45,037.49	45,037.49	45,037.49	45,037.49	72,400	46,534.08	47,845.64	47,845.64	47,845.64	47,845.64
67,500	43,782.10	45,093.66	45,093.66	45,093.66	45,093.66	72,500	46,590.24	47,901.80	47,901.80	47,901.80	47,901.80
67,600	43,838.27	45,149.82	45,149.82	45,149.82	45,149.82						
67,700	43,894.43	45,205.98	45,205.98	45,205.98	45,205.98						
67,800	43,950.59	45,262.15	45,262.15	45,262.15	45,262.15						
67,900	44,006.75	45,318.31	45,318.31	45,318.31	45,318.31						
68,000	44,062.92	45,374.47	45,374.47	45,374.47	45,374.47						
68,100	44,119.08	45,430.63	45,430.63	45,430.63	45,430.63						
68,200	44,175.24	45,486.80	45,486.80	45,486.80	45,486.80						
68,300	44,231.40	45,542.96	45,542.96	45,542.96	45,542.96						
68,400	44,287.57	45,599.12	45,599.12	45,599.12	45,599.12						
68,500	44,343.73	45,655.29	45,655.29	45,655.29	45,655.29						
68,600	44,399.89	45,711.45	45,711.45	45,711.45	45,711.45						
68,700	44,456.06	45,767.61	45,767.61	45,767.61	45,767.61						
68,800	44,512.22	45,823.77	45,823.77	45,823.77	45,823.77						
68,900	44,568.38	45,879.94	45,879.94	45,879.94	45,879.94						
69,000	44,624.54	45,936.10	45,936.10	45,936.10	45,936.10						
69,100	44,680.71	45,992.26	45,992.26	45,992.26	45,992.26						
69,200	44,736.87	46,048.43	46,048.43	46,048.43	46,048.43						
69,300	44,793.03	46,104.59	46,104.59	46,104.59	46,104.59						
69,400	44,849.20	46,160.75	46,160.75	46,160.75	46,160.75						
69,500	44,905.36	46,216.91	46,216.91	46,216.91	46,216.91						
69,600	44,961.52	46,273.08	46,273.08	46,273.08	46,273.08						
69,700	45,017.68	46,329.24	46,329.24	46,329.24	46,329.24						
69,800	45,073.85	46,385.40	46,385.40	46,385.40	46,385.40						
69,900	45,130.01	46,441.57	46,441.57	46,441.57	46,441.57						
70,000	45,186.17	46,497.73	46,497.73	46,497.73	46,497.73						

Income replacement indemnity or indemnity payable under the Workers' Compensation Act for the year 2017						Income replacement indemnity or indemnity payable under the Workers' Compensation Act for the year 2017					
(90 % of weighted net income for 2017)						(90 % of weighted net income for 2017)					
Worker with dependent spouse						Worker with dependent spouse					
Annual gross income	Worker with no dependents of full age					Annual gross income	Worker with no dependents of full age				
	Number of minor dependents						Number of minor dependents				
	0	1	2	3	4 or more		0	1	2	3	4 or more
100	88.35	88.35	88.35	88.35	88.35	5,100	4,427.88	4,427.88	4,427.88	4,427.88	4,427.88
200	176.69	176.69	176.69	176.69	176.69	5,200	4,511.36	4,511.36	4,511.36	4,511.36	4,511.36
300	265.04	265.04	265.04	265.04	265.04	5,300	4,594.85	4,594.85	4,594.85	4,594.85	4,594.85
400	353.38	353.38	353.38	353.38	353.38	5,400	4,678.33	4,678.33	4,678.33	4,678.33	4,678.33
500	441.73	441.73	441.73	441.73	441.73	5,500	4,761.82	4,761.82	4,761.82	4,761.82	4,761.82
600	530.07	530.07	530.07	530.07	530.07	5,600	4,845.30	4,845.30	4,845.30	4,845.30	4,845.30
700	618.42	618.42	618.42	618.42	618.42	5,700	4,928.79	4,928.79	4,928.79	4,928.79	4,928.79
800	706.77	706.77	706.77	706.77	706.77	5,800	5,012.28	5,012.28	5,012.28	5,012.28	5,012.28
900	795.11	795.11	795.11	795.11	795.11	5,900	5,095.76	5,095.76	5,095.76	5,095.76	5,095.76
1,000	883.46	883.46	883.46	883.46	883.46	6,000	5,179.25	5,179.25	5,179.25	5,179.25	5,179.25
1,100	971.80	971.80	971.80	971.80	971.80	6,100	5,262.73	5,262.73	5,262.73	5,262.73	5,262.73
1,200	1,060.15	1,060.15	1,060.15	1,060.15	1,060.15	6,200	5,346.22	5,346.22	5,346.22	5,346.22	5,346.22
1,300	1,148.50	1,148.50	1,148.50	1,148.50	1,148.50	6,300	5,429.71	5,429.71	5,429.71	5,429.71	5,429.71
1,400	1,236.84	1,236.84	1,236.84	1,236.84	1,236.84	6,400	5,513.19	5,513.19	5,513.19	5,513.19	5,513.19
1,500	1,325.19	1,325.19	1,325.19	1,325.19	1,325.19	6,500	5,596.68	5,596.68	5,596.68	5,596.68	5,596.68
1,600	1,413.53	1,413.53	1,413.53	1,413.53	1,413.53	6,600	5,680.16	5,680.16	5,680.16	5,680.16	5,680.16
1,700	1,501.88	1,501.88	1,501.88	1,501.88	1,501.88	6,700	5,763.65	5,763.65	5,763.65	5,763.65	5,763.65
1,800	1,590.22	1,590.22	1,590.22	1,590.22	1,590.22	6,800	5,847.13	5,847.13	5,847.13	5,847.13	5,847.13
1,900	1,678.57	1,678.57	1,678.57	1,678.57	1,678.57	6,900	5,930.62	5,930.62	5,930.62	5,930.62	5,930.62
2,000	1,766.92	1,766.92	1,766.92	1,766.92	1,766.92	7,000	6,014.11	6,014.11	6,014.11	6,014.11	6,014.11
2,100	1,855.26	1,855.26	1,855.26	1,855.26	1,855.26	7,100	6,097.59	6,097.59	6,097.59	6,097.59	6,097.59
2,200	1,943.61	1,943.61	1,943.61	1,943.61	1,943.61	7,200	6,181.08	6,181.08	6,181.08	6,181.08	6,181.08
2,300	2,031.95	2,031.95	2,031.95	2,031.95	2,031.95	7,300	6,264.56	6,264.56	6,264.56	6,264.56	6,264.56
2,400	2,120.30	2,120.30	2,120.30	2,120.30	2,120.30	7,400	6,348.05	6,348.05	6,348.05	6,348.05	6,348.05
2,500	2,208.65	2,208.65	2,208.65	2,208.65	2,208.65	7,500	6,431.54	6,431.54	6,431.54	6,431.54	6,431.54
2,600	2,296.99	2,296.99	2,296.99	2,296.99	2,296.99	7,600	6,515.02	6,515.02	6,515.02	6,515.02	6,515.02
2,700	2,385.34	2,385.34	2,385.34	2,385.34	2,385.34	7,700	6,598.51	6,598.51	6,598.51	6,598.51	6,598.51
2,800	2,473.68	2,473.68	2,473.68	2,473.68	2,473.68	7,800	6,681.99	6,681.99	6,681.99	6,681.99	6,681.99
2,900	2,562.03	2,562.03	2,562.03	2,562.03	2,562.03	7,900	6,765.48	6,765.48	6,765.48	6,765.48	6,765.48
3,000	2,650.37	2,650.37	2,650.37	2,650.37	2,650.37	8,000	6,848.96	6,848.96	6,848.96	6,848.96	6,848.96
3,100	2,738.72	2,738.72	2,738.72	2,738.72	2,738.72	8,100	6,932.45	6,932.45	6,932.45	6,932.45	6,932.45
3,200	2,827.07	2,827.07	2,827.07	2,827.07	2,827.07	8,200	7,015.94	7,015.94	7,015.94	7,015.94	7,015.94
3,300	2,915.41	2,915.41	2,915.41	2,915.41	2,915.41	8,300	7,099.42	7,099.42	7,099.42	7,099.42	7,099.42
3,400	3,003.76	3,003.76	3,003.76	3,003.76	3,003.76	8,400	7,182.91	7,182.91	7,182.91	7,182.91	7,182.91
3,500	3,092.10	3,092.10	3,092.10	3,092.10	3,092.10	8,500	7,266.39	7,266.39	7,266.39	7,266.39	7,266.39
3,600	3,175.59	3,175.59	3,175.59	3,175.59	3,175.59	8,600	7,349.88	7,349.88	7,349.88	7,349.88	7,349.88
3,700	3,259.07	3,259.07	3,259.07	3,259.07	3,259.07	8,700	7,433.36	7,433.36	7,433.36	7,433.36	7,433.36
3,800	3,342.56	3,342.56	3,342.56	3,342.56	3,342.56	8,800	7,516.85	7,516.85	7,516.85	7,516.85	7,516.85
3,900	3,426.05	3,426.05	3,426.05	3,426.05	3,426.05	8,900	7,600.34	7,600.34	7,600.34	7,600.34	7,600.34
4,000	3,509.53	3,509.53	3,509.53	3,509.53	3,509.53	9,000	7,683.82	7,683.82	7,683.82	7,683.82	7,683.82
4,100	3,593.02	3,593.02	3,593.02	3,593.02	3,593.02	9,100	7,767.31	7,767.31	7,767.31	7,767.31	7,767.31
4,200	3,676.50	3,676.50	3,676.50	3,676.50	3,676.50	9,200	7,850.79	7,850.79	7,850.79	7,850.79	7,850.79
4,300	3,759.99	3,759.99	3,759.99	3,759.99	3,759.99	9,300	7,934.28	7,934.28	7,934.28	7,934.28	7,934.28
4,400	3,843.48	3,843.48	3,843.48	3,843.48	3,843.48	9,400	8,017.77	8,017.77	8,017.77	8,017.77	8,017.77
4,500	3,926.96	3,926.96	3,926.96	3,926.96	3,926.96	9,500	8,101.25	8,101.25	8,101.25	8,101.25	8,101.25
4,600	4,010.45	4,010.45	4,010.45	4,010.45	4,010.45	9,600	8,184.74	8,184.74	8,184.74	8,184.74	8,184.74
4,700	4,093.93	4,093.93	4,093.93	4,093.93	4,093.93	9,700	8,268.22	8,268.22	8,268.22	8,268.22	8,268.22
4,800	4,177.42	4,177.42	4,177.42	4,177.42	4,177.42	9,800	8,351.71	8,351.71	8,351.71	8,351.71	8,351.71
4,900	4,260.90	4,260.90	4,260.90	4,260.90	4,260.90	9,900	8,435.19	8,435.19	8,435.19	8,435.19	8,435.19
5,000	4,344.39	4,344.39	4,344.39	4,344.39	4,344.39	10,000	8,518.68	8,518.68	8,518.68	8,518.68	8,518.68

**Income replacement indemnity or indemnity payable
under the Workers' Compensation Act for the year
2017**

Annual gross income	(90 % of weighted net income for 2017)				
	Worker with dependent spouse				
	Worker with no dependents of full age				
	Number of minor dependents				
	0	1	2	3	4 or more
10,100	8,602.17	8,602.17	8,602.17	8,602.17	8,602.17
10,200	8,685.65	8,685.65	8,685.65	8,685.65	8,685.65
10,300	8,769.14	8,769.14	8,769.14	8,769.14	8,769.14
10,400	8,852.62	8,852.62	8,852.62	8,852.62	8,852.62
10,500	8,936.11	8,936.11	8,936.11	8,936.11	8,936.11
10,600	9,019.59	9,019.59	9,019.59	9,019.59	9,019.59
10,700	9,103.08	9,103.08	9,103.08	9,103.08	9,103.08
10,800	9,186.57	9,186.57	9,186.57	9,186.57	9,186.57
10,900	9,270.05	9,270.05	9,270.05	9,270.05	9,270.05
11,000	9,353.54	9,353.54	9,353.54	9,353.54	9,353.54
11,100	9,437.02	9,437.02	9,437.02	9,437.02	9,437.02
11,200	9,520.51	9,520.51	9,520.51	9,520.51	9,520.51
11,300	9,604.00	9,604.00	9,604.00	9,604.00	9,604.00
11,400	9,687.48	9,687.48	9,687.48	9,687.48	9,687.48
11,500	9,770.97	9,770.97	9,770.97	9,770.97	9,770.97
11,600	9,854.45	9,854.45	9,854.45	9,854.45	9,854.45
11,700	9,937.94	9,937.94	9,937.94	9,937.94	9,937.94
11,800	10,021.42	10,021.42	10,021.42	10,021.42	10,021.42
11,900	10,104.91	10,104.91	10,104.91	10,104.91	10,104.91
12,000	10,188.40	10,188.40	10,188.40	10,188.40	10,188.40
12,100	10,271.88	10,271.88	10,271.88	10,271.88	10,271.88
12,200	10,355.37	10,355.37	10,355.37	10,355.37	10,355.37
12,300	10,438.85	10,438.85	10,438.85	10,438.85	10,438.85
12,400	10,522.34	10,522.34	10,522.34	10,522.34	10,522.34
12,500	10,605.83	10,605.83	10,605.83	10,605.83	10,605.83
12,600	10,689.31	10,689.31	10,689.31	10,689.31	10,689.31
12,700	10,772.80	10,772.80	10,772.80	10,772.80	10,772.80
12,800	10,856.28	10,856.28	10,856.28	10,856.28	10,856.28
12,900	10,939.77	10,939.77	10,939.77	10,939.77	10,939.77
13,000	11,023.25	11,023.25	11,023.25	11,023.25	11,023.25
13,100	11,106.74	11,106.74	11,106.74	11,106.74	11,106.74
13,200	11,190.23	11,190.23	11,190.23	11,190.23	11,190.23
13,300	11,273.71	11,273.71	11,273.71	11,273.71	11,273.71
13,400	11,357.20	11,357.20	11,357.20	11,357.20	11,357.20
13,500	11,440.68	11,440.68	11,440.68	11,440.68	11,440.68
13,600	11,524.17	11,524.17	11,524.17	11,524.17	11,524.17
13,700	11,607.65	11,607.65	11,607.65	11,607.65	11,607.65
13,800	11,691.14	11,691.14	11,691.14	11,691.14	11,691.14
13,900	11,774.63	11,774.63	11,774.63	11,774.63	11,774.63
14,000	11,858.11	11,858.11	11,858.11	11,858.11	11,858.11
14,100	11,941.60	11,941.60	11,941.60	11,941.60	11,941.60
14,200	12,025.08	12,025.08	12,025.08	12,025.08	12,025.08
14,300	12,108.57	12,108.57	12,108.57	12,108.57	12,108.57
14,400	12,192.06	12,192.06	12,192.06	12,192.06	12,192.06
14,500	12,275.54	12,275.54	12,275.54	12,275.54	12,275.54
14,600	12,359.03	12,359.03	12,359.03	12,359.03	12,359.03
14,700	12,442.51	12,442.51	12,442.51	12,442.51	12,442.51
14,800	12,526.00	12,526.00	12,526.00	12,526.00	12,526.00
14,900	12,609.48	12,609.48	12,609.48	12,609.48	12,609.48
15,000	12,692.97	12,692.97	12,692.97	12,692.97	12,692.97

**Income replacement indemnity or indemnity payable
under the Workers' Compensation Act for the year
2017**

Annual gross income	(90 % of weighted net income for 2017)				
	Worker with dependent spouse				
	Worker with no dependents of full age				
	Number of minor dependents				
	0	1	2	3	4 or more
15,100	12,776.46	12,776.46	12,776.46	12,776.46	12,776.46
15,200	12,859.94	12,859.94	12,859.94	12,859.94	12,859.94
15,300	12,943.43	12,943.43	12,943.43	12,943.43	12,943.43
15,400	13,026.91	13,026.91	13,026.91	13,026.91	13,026.91
15,500	13,110.40	13,110.40	13,110.40	13,110.40	13,110.40
15,600	13,193.88	13,193.88	13,193.88	13,193.88	13,193.88
15,700	13,277.37	13,277.37	13,277.37	13,277.37	13,277.37
15,800	13,360.86	13,360.86	13,360.86	13,360.86	13,360.86
15,900	13,444.34	13,444.34	13,444.34	13,444.34	13,444.34
16,000	13,527.83	13,527.83	13,527.83	13,527.83	13,527.83
16,100	13,611.31	13,611.31	13,611.31	13,611.31	13,611.31
16,200	13,694.80	13,694.80	13,694.80	13,694.80	13,694.80
16,300	13,778.29	13,778.29	13,778.29	13,778.29	13,778.29
16,400	13,861.77	13,861.77	13,861.77	13,861.77	13,861.77
16,500	13,945.26	13,945.26	13,945.26	13,945.26	13,945.26
16,600	14,028.74	14,028.74	14,028.74	14,028.74	14,028.74
16,700	14,112.23	14,112.23	14,112.23	14,112.23	14,112.23
16,800	14,195.71	14,195.71	14,195.71	14,195.71	14,195.71
16,900	14,279.20	14,279.20	14,279.20	14,279.20	14,279.20
17,000	14,362.69	14,362.69	14,362.69	14,362.69	14,362.69
17,100	14,446.17	14,446.17	14,446.17	14,446.17	14,446.17
17,200	14,529.66	14,529.66	14,529.66	14,529.66	14,529.66
17,300	14,613.14	14,613.14	14,613.14	14,613.14	14,613.14
17,400	14,696.63	14,696.63	14,696.63	14,696.63	14,696.63
17,500	14,780.12	14,780.12	14,780.12	14,780.12	14,780.12
17,600	14,863.60	14,863.60	14,863.60	14,863.60	14,863.60
17,700	14,947.09	14,947.09	14,947.09	14,947.09	14,947.09
17,800	15,030.57	15,030.57	15,030.57	15,030.57	15,030.57
17,900	15,114.06	15,114.06	15,114.06	15,114.06	15,114.06
18,000	15,197.54	15,197.54	15,197.54	15,197.54	15,197.54
18,100	15,281.03	15,281.03	15,281.03	15,281.03	15,281.03
18,200	15,364.52	15,364.52	15,364.52	15,364.52	15,364.52
18,300	15,448.00	15,448.00	15,448.00	15,448.00	15,448.00
18,400	15,531.49	15,531.49	15,531.49	15,531.49	15,531.49
18,500	15,614.97	15,614.97	15,614.97	15,614.97	15,614.97
18,600	15,698.46	15,698.46	15,698.46	15,698.46	15,698.46
18,700	15,781.94	15,781.94	15,781.94	15,781.94	15,781.94
18,800	15,865.43	15,865.43	15,865.43	15,865.43	15,865.43
18,900	15,948.92	15,948.92	15,948.92	15,948.92	15,948.92
19,000	16,032.40	16,032.40	16,032.40	16,032.40	16,032.40
19,100	16,115.89	16,115.89	16,115.89	16,115.89	16,115.89
19,200	16,199.37	16,199.37	16,199.37	16,199.37	16,199.37
19,300	16,282.86	16,282.86	16,282.86	16,282.86	16,282.86
19,400	16,366.35	16,366.35	16,366.35	16,366.35	16,366.35
19,500	16,449.83	16,449.83	16,449.83	16,449.83	16,449.83
19,600	16,533.32	16,533.32	16,533.32	16,533.32	16,533.32
19,700	16,616.80	16,616.80	16,616.80	16,616.80	16,616.80
19,800	16,700.29	16,700.29	16,700.29	16,700.29	16,700.29
19,900	16,783.77	16,783.77	16,783.77	16,783.77	16,783.77
20,000	16,867.26	16,867.26	16,867.26	16,867.26	16,867.26

Annual gross income	Income replacement indemnity or indemnity payable under the Workers' Compensation Act for the year 2017					Annual gross income	Income replacement indemnity or indemnity payable under the Workers' Compensation Act for the year 2017				
	(90 % of weighted net income for 2017)						(90 % of weighted net income for 2017)				
	Worker with dependent spouse		Worker with no dependents of full age				Worker with dependent spouse		Worker with no dependents of full age		
	Number of minor dependents						Number of minor dependents				
	0	1	2	3	4 or more		0	1	2	3	4 or more
20,100	16,950.75	16,950.75	16,950.75	16,950.75	16,950.75	25,100	21,125.04	21,125.04	21,125.04	21,125.04	21,125.04
20,200	17,034.23	17,034.23	17,034.23	17,034.23	17,034.23	25,200	21,208.52	21,208.52	21,208.52	21,208.52	21,208.52
20,300	17,117.72	17,117.72	17,117.72	17,117.72	17,117.72	25,300	21,292.01	21,292.01	21,292.01	21,292.01	21,292.01
20,400	17,201.20	17,201.20	17,201.20	17,201.20	17,201.20	25,400	21,375.49	21,375.49	21,375.49	21,375.49	21,375.49
20,500	17,284.69	17,284.69	17,284.69	17,284.69	17,284.69	25,500	21,458.98	21,458.98	21,458.98	21,458.98	21,458.98
20,600	17,368.17	17,368.17	17,368.17	17,368.17	17,368.17	25,600	21,542.46	21,542.46	21,542.46	21,542.46	21,542.46
20,700	17,451.66	17,451.66	17,451.66	17,451.66	17,451.66	25,700	21,625.95	21,625.95	21,625.95	21,625.95	21,625.95
20,800	17,535.15	17,535.15	17,535.15	17,535.15	17,535.15	25,800	21,709.44	21,709.44	21,709.44	21,709.44	21,709.44
20,900	17,618.63	17,618.63	17,618.63	17,618.63	17,618.63	25,900	21,792.92	21,792.92	21,792.92	21,792.92	21,792.92
21,000	17,702.12	17,702.12	17,702.12	17,702.12	17,702.12	26,000	21,876.41	21,876.41	21,876.41	21,876.41	21,876.41
21,100	17,785.60	17,785.60	17,785.60	17,785.60	17,785.60	26,100	21,959.89	21,959.89	21,959.89	21,959.89	21,959.89
21,200	17,869.09	17,869.09	17,869.09	17,869.09	17,869.09	26,200	22,038.35	22,038.35	22,038.35	22,038.35	22,038.35
21,300	17,952.58	17,952.58	17,952.58	17,952.58	17,952.58	26,300	22,111.38	22,111.38	22,111.38	22,111.38	22,111.38
21,400	18,036.06	18,036.06	18,036.06	18,036.06	18,036.06	26,400	22,184.41	22,184.41	22,184.41	22,184.41	22,184.41
21,500	18,119.55	18,119.55	18,119.55	18,119.55	18,119.55	26,500	22,257.43	22,257.43	22,257.43	22,257.43	22,257.43
21,600	18,203.03	18,203.03	18,203.03	18,203.03	18,203.03	26,600	22,330.46	22,330.46	22,330.46	22,330.46	22,330.46
21,700	18,286.52	18,286.52	18,286.52	18,286.52	18,286.52	26,700	22,403.49	22,403.49	22,403.49	22,403.49	22,403.49
21,800	18,370.00	18,370.00	18,370.00	18,370.00	18,370.00	26,800	22,476.52	22,476.52	22,476.52	22,476.52	22,476.52
21,900	18,453.49	18,453.49	18,453.49	18,453.49	18,453.49	26,900	22,549.55	22,549.55	22,549.55	22,549.55	22,549.55
22,000	18,536.98	18,536.98	18,536.98	18,536.98	18,536.98	27,000	22,622.58	22,622.58	22,622.58	22,622.58	22,622.58
22,100	18,620.46	18,620.46	18,620.46	18,620.46	18,620.46	27,100	22,695.61	22,695.61	22,695.61	22,695.61	22,695.61
22,200	18,703.95	18,703.95	18,703.95	18,703.95	18,703.95	27,200	22,768.64	22,768.64	22,768.64	22,768.64	22,768.64
22,300	18,787.43	18,787.43	18,787.43	18,787.43	18,787.43	27,300	22,841.67	22,841.67	22,841.67	22,841.67	22,841.67
22,400	18,870.92	18,870.92	18,870.92	18,870.92	18,870.92	27,400	22,914.70	22,914.70	22,914.70	22,914.70	22,914.70
22,500	18,954.41	18,954.41	18,954.41	18,954.41	18,954.41	27,500	22,987.73	22,987.73	22,987.73	22,987.73	22,987.73
22,600	19,037.89	19,037.89	19,037.89	19,037.89	19,037.89	27,600	23,060.76	23,060.76	23,060.76	23,060.76	23,060.76
22,700	19,121.38	19,121.38	19,121.38	19,121.38	19,121.38	27,700	23,133.79	23,133.79	23,133.79	23,133.79	23,133.79
22,800	19,204.86	19,204.86	19,204.86	19,204.86	19,204.86	27,800	23,206.81	23,206.81	23,206.81	23,206.81	23,206.81
22,900	19,288.35	19,288.35	19,288.35	19,288.35	19,288.35	27,900	23,279.84	23,279.84	23,279.84	23,279.84	23,279.84
23,000	19,371.83	19,371.83	19,371.83	19,371.83	19,371.83	28,000	23,352.87	23,352.87	23,352.87	23,352.87	23,352.87
23,100	19,455.32	19,455.32	19,455.32	19,455.32	19,455.32	28,100	23,425.90	23,425.90	23,425.90	23,425.90	23,425.90
23,200	19,538.81	19,538.81	19,538.81	19,538.81	19,538.81	28,200	23,498.93	23,498.93	23,498.93	23,498.93	23,498.93
23,300	19,622.29	19,622.29	19,622.29	19,622.29	19,622.29	28,300	23,571.96	23,571.96	23,571.96	23,571.96	23,571.96
23,400	19,705.78	19,705.78	19,705.78	19,705.78	19,705.78	28,400	23,644.99	23,644.99	23,644.99	23,644.99	23,644.99
23,500	19,789.26	19,789.26	19,789.26	19,789.26	19,789.26	28,500	23,718.02	23,718.02	23,718.02	23,718.02	23,718.02
23,600	19,872.75	19,872.75	19,872.75	19,872.75	19,872.75	28,600	23,791.05	23,791.05	23,791.05	23,791.05	23,791.05
23,700	19,956.23	19,956.23	19,956.23	19,956.23	19,956.23	28,700	23,864.08	23,864.08	23,864.08	23,864.08	23,864.08
23,800	20,039.72	20,039.72	20,039.72	20,039.72	20,039.72	28,800	23,937.11	23,937.11	23,937.11	23,937.11	23,937.11
23,900	20,123.21	20,123.21	20,123.21	20,123.21	20,123.21	28,900	24,010.14	24,010.14	24,010.14	24,010.14	24,010.14
24,000	20,206.69	20,206.69	20,206.69	20,206.69	20,206.69	29,000	24,083.16	24,083.16	24,083.16	24,083.16	24,083.16
24,100	20,290.18	20,290.18	20,290.18	20,290.18	20,290.18	29,100	24,156.19	24,156.19	24,156.19	24,156.19	24,156.19
24,200	20,373.66	20,373.66	20,373.66	20,373.66	20,373.66	29,200	24,229.22	24,229.22	24,229.22	24,229.22	24,229.22
24,300	20,457.15	20,457.15	20,457.15	20,457.15	20,457.15	29,300	24,302.25	24,302.25	24,302.25	24,302.25	24,302.25
24,400	20,540.64	20,540.64	20,540.64	20,540.64	20,540.64	29,400	24,375.28	24,375.28	24,375.28	24,375.28	24,375.28
24,500	20,624.12	20,624.12	20,624.12	20,624.12	20,624.12	29,500	24,448.31	24,448.31	24,448.31	24,448.31	24,448.31
24,600	20,707.61	20,707.61	20,707.61	20,707.61	20,707.61	29,600	24,521.34	24,521.34	24,521.34	24,521.34	24,521.34
24,700	20,791.09	20,791.09	20,791.09	20,791.09	20,791.09	29,700	24,594.37	24,594.37	24,594.37	24,594.37	24,594.37
24,800	20,874.58	20,874.58	20,874.58	20,874.58	20,874.58	29,800	24,667.40	24,667.40	24,667.40	24,667.40	24,667.40
24,900	20,958.06	20,958.06	20,958.06	20,958.06	20,958.06	29,900	24,740.43	24,740.43	24,740.43	24,740.43	24,740.43
25,000	21,041.55	21,041.55	21,041.55	21,041.55	21,041.55	30,000	24,813.46	24,813.46	24,813.46	24,813.46	24,813.46

Income replacement indemnity or indemnity payable under the Workers' Compensation Act for the year 2017						Income replacement indemnity or indemnity payable under the Workers' Compensation Act for the year 2017						
(90 % of weighted net income for 2017)						(90 % of weighted net income for 2017)						
Annual gross income	Worker with dependent spouse		Worker with no dependents of full age			Annual gross income	Worker with dependent spouse		Worker with no dependents of full age			
	Number of minor dependents		0	1	2		Number of minor dependents		0	1	2	3 4 or more
	0	1					2	3 4 or more				
30,100	24,886.49	24,886.49	24,886.49	24,886.49	24,886.49	35,100	27,847.11	27,847.11	27,847.11	27,847.11	27,847.11	
30,200	24,959.52	24,959.52	24,959.52	24,959.52	24,959.52	35,200	27,905.74	27,905.74	27,905.74	27,905.74	27,905.74	
30,300	25,032.54	25,032.54	25,032.54	25,032.54	25,032.54	35,300	27,964.36	27,964.36	27,964.36	27,964.36	27,964.36	
30,400	25,091.53	25,091.53	25,091.53	25,091.53	25,091.53	35,400	28,022.99	28,022.99	28,022.99	28,022.99	28,022.99	
30,500	25,150.16	25,150.16	25,150.16	25,150.16	25,150.16	35,500	28,081.62	28,081.62	28,081.62	28,081.62	28,081.62	
30,600	25,208.79	25,208.79	25,208.79	25,208.79	25,208.79	35,600	28,140.25	28,140.25	28,140.25	28,140.25	28,140.25	
30,700	25,267.42	25,267.42	25,267.42	25,267.42	25,267.42	35,700	28,198.88	28,198.88	28,198.88	28,198.88	28,198.88	
30,800	25,326.05	25,326.05	25,326.05	25,326.05	25,326.05	35,800	28,257.51	28,257.51	28,257.51	28,257.51	28,257.51	
30,900	25,384.68	25,384.68	25,384.68	25,384.68	25,384.68	35,900	28,316.14	28,316.14	28,316.14	28,316.14	28,316.14	
31,000	25,443.31	25,443.31	25,443.31	25,443.31	25,443.31	36,000	28,374.77	28,374.77	28,374.77	28,374.77	28,374.77	
31,100	25,501.94	25,501.94	25,501.94	25,501.94	25,501.94	36,100	28,433.40	28,433.40	28,433.40	28,433.40	28,433.40	
31,200	25,560.57	25,560.57	25,560.57	25,560.57	25,560.57	36,200	28,492.03	28,492.03	28,492.03	28,492.03	28,492.03	
31,300	25,619.20	25,619.20	25,619.20	25,619.20	25,619.20	36,300	28,550.66	28,550.66	28,550.66	28,550.66	28,550.66	
31,400	25,677.83	25,677.83	25,677.83	25,677.83	25,677.83	36,400	28,609.29	28,609.29	28,609.29	28,609.29	28,609.29	
31,500	25,736.45	25,736.45	25,736.45	25,736.45	25,736.45	36,500	28,667.92	28,667.92	28,667.92	28,667.92	28,667.92	
31,600	25,795.08	25,795.08	25,795.08	25,795.08	25,795.08	36,600	28,726.54	28,726.54	28,726.54	28,726.54	28,726.54	
31,700	25,853.71	25,853.71	25,853.71	25,853.71	25,853.71	36,700	28,785.17	28,785.17	28,785.17	28,785.17	28,785.17	
31,800	25,912.34	25,912.34	25,912.34	25,912.34	25,912.34	36,800	28,843.80	28,843.80	28,843.80	28,843.80	28,843.80	
31,900	25,970.97	25,970.97	25,970.97	25,970.97	25,970.97	36,900	28,902.43	28,902.43	28,902.43	28,902.43	28,902.43	
32,000	26,029.60	26,029.60	26,029.60	26,029.60	26,029.60	37,000	28,961.06	28,961.06	28,961.06	28,961.06	28,961.06	
32,100	26,088.23	26,088.23	26,088.23	26,088.23	26,088.23	37,100	29,019.69	29,019.69	29,019.69	29,019.69	29,019.69	
32,200	26,146.86	26,146.86	26,146.86	26,146.86	26,146.86	37,200	29,078.32	29,078.32	29,078.32	29,078.32	29,078.32	
32,300	26,205.49	26,205.49	26,205.49	26,205.49	26,205.49	37,300	29,136.95	29,136.95	29,136.95	29,136.95	29,136.95	
32,400	26,264.12	26,264.12	26,264.12	26,264.12	26,264.12	37,400	29,195.58	29,195.58	29,195.58	29,195.58	29,195.58	
32,500	26,322.75	26,322.75	26,322.75	26,322.75	26,322.75	37,500	29,254.21	29,254.21	29,254.21	29,254.21	29,254.21	
32,600	26,381.38	26,381.38	26,381.38	26,381.38	26,381.38	37,600	29,312.84	29,312.84	29,312.84	29,312.84	29,312.84	
32,700	26,440.01	26,440.01	26,440.01	26,440.01	26,440.01	37,700	29,371.47	29,371.47	29,371.47	29,371.47	29,371.47	
32,800	26,498.63	26,498.63	26,498.63	26,498.63	26,498.63	37,800	29,430.09	29,430.09	29,430.09	29,430.09	29,430.09	
32,900	26,557.26	26,557.26	26,557.26	26,557.26	26,557.26	37,900	29,488.72	29,488.72	29,488.72	29,488.72	29,488.72	
33,000	26,615.89	26,615.89	26,615.89	26,615.89	26,615.89	38,000	29,547.35	29,547.35	29,547.35	29,547.35	29,547.35	
33,100	26,674.52	26,674.52	26,674.52	26,674.52	26,674.52	38,100	29,605.98	29,605.98	29,605.98	29,605.98	29,605.98	
33,200	26,733.15	26,733.15	26,733.15	26,733.15	26,733.15	38,200	29,664.61	29,664.61	29,664.61	29,664.61	29,664.61	
33,300	26,791.78	26,791.78	26,791.78	26,791.78	26,791.78	38,300	29,723.24	29,723.24	29,723.24	29,723.24	29,723.24	
33,400	26,850.41	26,850.41	26,850.41	26,850.41	26,850.41	38,400	29,781.87	29,781.87	29,781.87	29,781.87	29,781.87	
33,500	26,909.04	26,909.04	26,909.04	26,909.04	26,909.04	38,500	29,840.50	29,840.50	29,840.50	29,840.50	29,840.50	
33,600	26,967.67	26,967.67	26,967.67	26,967.67	26,967.67	38,600	29,899.13	29,899.13	29,899.13	29,899.13	29,899.13	
33,700	27,026.30	27,026.30	27,026.30	27,026.30	27,026.30	38,700	29,957.76	29,957.76	29,957.76	29,957.76	29,957.76	
33,800	27,084.93	27,084.93	27,084.93	27,084.93	27,084.93	38,800	30,016.39	30,016.39	30,016.39	30,016.39	30,016.39	
33,900	27,143.56	27,143.56	27,143.56	27,143.56	27,143.56	38,900	30,075.02	30,075.02	30,075.02	30,075.02	30,075.02	
34,000	27,202.18	27,202.18	27,202.18	27,202.18	27,202.18	39,000	30,133.65	30,133.65	30,133.65	30,133.65	30,133.65	
34,100	27,260.81	27,260.81	27,260.81	27,260.81	27,260.81	39,100	30,192.27	30,192.27	30,192.27	30,192.27	30,192.27	
34,200	27,319.44	27,319.44	27,319.44	27,319.44	27,319.44	39,200	30,250.90	30,250.90	30,250.90	30,250.90	30,250.90	
34,300	27,378.07	27,378.07	27,378.07	27,378.07	27,378.07	39,300	30,309.53	30,309.53	30,309.53	30,309.53	30,309.53	
34,400	27,436.70	27,436.70	27,436.70	27,436.70	27,436.70	39,400	30,368.16	30,368.16	30,368.16	30,368.16	30,368.16	
34,500	27,495.33	27,495.33	27,495.33	27,495.33	27,495.33	39,500	30,426.79	30,426.79	30,426.79	30,426.79	30,426.79	
34,600	27,553.96	27,553.96	27,553.96	27,553.96	27,553.96	39,600	30,485.42	30,485.42	30,485.42	30,485.42	30,485.42	
34,700	27,612.59	27,612.59	27,612.59	27,612.59	27,612.59	39,700	30,544.05	30,544.05	30,544.05	30,544.05	30,544.05	
34,800	27,671.22	27,671.22	27,671.22	27,671.22	27,671.22	39,800	30,602.68	30,602.68	30,602.68	30,602.68	30,602.68	
34,900	27,729.85	27,729.85	27,729.85	27,729.85	27,729.85	39,900	30,661.31	30,661.31	30,661.31	30,661.31	30,661.31	
35,000	27,788.48	27,788.48	27,788.48	27,788.48	27,788.48	40,000	30,719.94	30,719.94	30,719.94	30,719.94	30,719.94	

Income replacement indemnity or indemnity payable under the Workers' Compensation Act for the year 2017						Income replacement indemnity or indemnity payable under the Workers' Compensation Act for the year 2017					
Annual gross income	(90 % of weighted net income for 2017)					Annual gross income	(90 % of weighted net income for 2017)				
	Worker with dependent spouse						Worker with dependent spouse				
	Worker with no dependents of full age						Worker with no dependents of full age				
	Number of minor dependents						Number of minor dependents				
	0	1	2	3	4 or more	0	1	2	3	4 or more	
40,100	30,778.57	30,778.57	30,778.57	30,778.57	30,778.57	45,100	33,668.81	33,668.81	33,668.81	33,668.81	33,668.81
40,200	30,837.20	30,837.20	30,837.20	30,837.20	30,837.20	45,200	33,723.84	33,723.84	33,723.84	33,723.84	33,723.84
40,300	30,895.82	30,895.82	30,895.82	30,895.82	30,895.82	45,300	33,778.86	33,778.86	33,778.86	33,778.86	33,778.86
40,400	30,954.45	30,954.45	30,954.45	30,954.45	30,954.45	45,400	33,833.89	33,833.89	33,833.89	33,833.89	33,833.89
40,500	31,013.08	31,013.08	31,013.08	31,013.08	31,013.08	45,500	33,888.92	33,888.92	33,888.92	33,888.92	33,888.92
40,600	31,071.71	31,071.71	31,071.71	31,071.71	31,071.71	45,600	33,943.95	33,943.95	33,943.95	33,943.95	33,943.95
40,700	31,130.34	31,130.34	31,130.34	31,130.34	31,130.34	45,700	33,998.98	33,998.98	33,998.98	33,998.98	33,998.98
40,800	31,188.97	31,188.97	31,188.97	31,188.97	31,188.97	45,800	34,054.01	34,054.01	34,054.01	34,054.01	34,054.01
40,900	31,247.60	31,247.60	31,247.60	31,247.60	31,247.60	45,900	34,109.04	34,109.04	34,109.04	34,109.04	34,109.04
41,000	31,306.23	31,306.23	31,306.23	31,306.23	31,306.23	46,000	34,160.60	34,160.60	34,160.60	34,160.60	34,160.60
41,100	31,364.86	31,364.86	31,364.86	31,364.86	31,364.86	46,100	34,211.49	34,211.49	34,211.49	34,211.49	34,211.49
41,200	31,423.49	31,423.49	31,423.49	31,423.49	31,423.49	46,200	34,262.39	34,262.39	34,262.39	34,262.39	34,262.39
41,300	31,482.12	31,482.12	31,482.12	31,482.12	31,482.12	46,300	34,313.29	34,313.29	34,313.29	34,313.29	34,313.29
41,400	31,540.75	31,540.75	31,540.75	31,540.75	31,540.75	46,400	34,364.18	34,364.18	34,364.18	34,364.18	34,364.18
41,500	31,599.38	31,599.38	31,599.38	31,599.38	31,599.38	46,500	34,415.08	34,415.08	34,415.08	34,415.08	34,415.08
41,600	31,658.00	31,658.00	31,658.00	31,658.00	31,658.00	46,600	34,465.97	34,465.97	34,465.97	34,465.97	34,465.97
41,700	31,716.63	31,716.63	31,716.63	31,716.63	31,716.63	46,700	34,516.87	34,516.87	34,516.87	34,516.87	34,516.87
41,800	31,775.26	31,775.26	31,775.26	31,775.26	31,775.26	46,800	34,567.77	34,567.77	34,567.77	34,567.77	34,567.77
41,900	31,833.89	31,833.89	31,833.89	31,833.89	31,833.89	46,900	34,618.66	34,618.66	34,618.66	34,618.66	34,618.66
42,000	31,892.52	31,892.52	31,892.52	31,892.52	31,892.52	47,000	34,669.56	34,669.56	34,669.56	34,669.56	34,669.56
42,100	31,951.15	31,951.15	31,951.15	31,951.15	31,951.15	47,100	34,720.45	34,720.45	34,720.45	34,720.45	34,720.45
42,200	32,009.78	32,009.78	32,009.78	32,009.78	32,009.78	47,200	34,771.35	34,771.35	34,771.35	34,771.35	34,771.35
42,300	32,068.41	32,068.41	32,068.41	32,068.41	32,068.41	47,300	34,822.24	34,822.24	34,822.24	34,822.24	34,822.24
42,400	32,127.04	32,127.04	32,127.04	32,127.04	32,127.04	47,400	34,873.14	34,873.14	34,873.14	34,873.14	34,873.14
42,500	32,185.67	32,185.67	32,185.67	32,185.67	32,185.67	47,500	34,924.04	34,924.04	34,924.04	34,924.04	34,924.04
42,600	32,244.30	32,244.30	32,244.30	32,244.30	32,244.30	47,600	34,974.93	34,974.93	34,974.93	34,974.93	34,974.93
42,700	32,302.93	32,302.93	32,302.93	32,302.93	32,302.93	47,700	35,025.83	35,025.83	35,025.83	35,025.83	35,025.83
42,800	32,361.55	32,361.55	32,361.55	32,361.55	32,361.55	47,800	35,076.72	35,076.72	35,076.72	35,076.72	35,076.72
42,900	32,420.18	32,420.18	32,420.18	32,420.18	32,420.18	47,900	35,127.62	35,127.62	35,127.62	35,127.62	35,127.62
43,000	32,478.81	32,478.81	32,478.81	32,478.81	32,478.81	48,000	35,178.52	35,178.52	35,178.52	35,178.52	35,178.52
43,100	32,537.44	32,537.44	32,537.44	32,537.44	32,537.44	48,100	35,229.41	35,229.41	35,229.41	35,229.41	35,229.41
43,200	32,596.07	32,596.07	32,596.07	32,596.07	32,596.07	48,200	35,280.31	35,280.31	35,280.31	35,280.31	35,280.31
43,300	32,654.70	32,654.70	32,654.70	32,654.70	32,654.70	48,300	35,331.20	35,331.20	35,331.20	35,331.20	35,331.20
43,400	32,713.33	32,713.33	32,713.33	32,713.33	32,713.33	48,400	35,382.10	35,382.10	35,382.10	35,382.10	35,382.10
43,500	32,771.96	32,771.96	32,771.96	32,771.96	32,771.96	48,500	35,433.00	35,433.00	35,433.00	35,433.00	35,433.00
43,600	32,830.59	32,830.59	32,830.59	32,830.59	32,830.59	48,600	35,483.89	35,483.89	35,483.89	35,483.89	35,483.89
43,700	32,889.22	32,889.22	32,889.22	32,889.22	32,889.22	48,700	35,534.79	35,534.79	35,534.79	35,534.79	35,534.79
43,800	32,947.85	32,947.85	32,947.85	32,947.85	32,947.85	48,800	35,585.68	35,585.68	35,585.68	35,585.68	35,585.68
43,900	33,006.48	33,006.48	33,006.48	33,006.48	33,006.48	48,900	35,636.58	35,636.58	35,636.58	35,636.58	35,636.58
44,000	33,063.49	33,063.49	33,063.49	33,063.49	33,063.49	49,000	35,687.48	35,687.48	35,687.48	35,687.48	35,687.48
44,100	33,118.51	33,118.51	33,118.51	33,118.51	33,118.51	49,100	35,738.37	35,738.37	35,738.37	35,738.37	35,738.37
44,200	33,173.54	33,173.54	33,173.54	33,173.54	33,173.54	49,200	35,789.27	35,789.27	35,789.27	35,789.27	35,789.27
44,300	33,228.57	33,228.57	33,228.57	33,228.57	33,228.57	49,300	35,840.16	35,840.16	35,840.16	35,840.16	35,840.16
44,400	33,283.60	33,283.60	33,283.60	33,283.60	33,283.60	49,400	35,891.06	35,891.06	35,891.06	35,891.06	35,891.06
44,500	33,338.63	33,338.63	33,338.63	33,338.63	33,338.63	49,500	35,941.96	35,941.96	35,941.96	35,941.96	35,941.96
44,600	33,393.66	33,393.66	33,393.66	33,393.66	33,393.66	49,600	35,992.85	35,992.85	35,992.85	35,992.85	35,992.85
44,700	33,448.69	33,448.69	33,448.69	33,448.69	33,448.69	49,700	36,043.75	36,043.75	36,043.75	36,043.75	36,043.75
44,800	33,503.72	33,503.72	33,503.72	33,503.72	33,503.72	49,800	36,094.64	36,094.64	36,094.64	36,094.64	36,094.64
44,900	33,558.75	33,558.75	33,558.75	33,558.75	33,558.75	49,900	36,145.54	36,145.54	36,145.54	36,145.54	36,145.54
45,000	33,613.78	33,613.78	33,613.78	33,613.78	33,613.78	50,000	36,196.44	36,196.44	36,196.44	36,196.44	36,196.44

Income replacement indemnity or indemnity payable under the Workers' Compensation Act for the year 2017						Income replacement indemnity or indemnity payable under the Workers' Compensation Act for the year 2017					
(90 % of weighted net income for 2017)						(90 % of weighted net income for 2017)					
Annual gross income	Worker with dependent spouse					Annual gross income	Worker with dependent spouse				
	Worker with no dependents of full age						Worker with no dependents of full age				
	Number of minor dependents						Number of minor dependents				
	0	1	2	3	4 or more		0	1	2	3	4 or more
50,100	36,247.33	36,247.33	36,247.33	36,247.33	36,247.33	55,100	38,830.72	38,830.72	38,830.72	38,830.72	38,830.72
50,200	36,298.23	36,298.23	36,298.23	36,298.23	36,298.23	55,200	38,882.63	38,882.63	38,882.63	38,882.63	38,882.63
50,300	36,349.12	36,349.12	36,349.12	36,349.12	36,349.12	55,300	38,934.54	38,934.54	38,934.54	38,934.54	38,934.54
50,400	36,400.02	36,400.02	36,400.02	36,400.02	36,400.02	55,400	38,986.46	38,986.46	38,986.46	38,986.46	38,986.46
50,500	36,450.92	36,450.92	36,450.92	36,450.92	36,450.92	55,500	39,042.62	39,042.62	39,042.62	39,042.62	39,042.62
50,600	36,501.81	36,501.81	36,501.81	36,501.81	36,501.81	55,600	39,098.78	39,098.78	39,098.78	39,098.78	39,098.78
50,700	36,552.71	36,552.71	36,552.71	36,552.71	36,552.71	55,700	39,154.94	39,154.94	39,154.94	39,154.94	39,154.94
50,800	36,603.60	36,603.60	36,603.60	36,603.60	36,603.60	55,800	39,211.11	39,211.11	39,211.11	39,211.11	39,211.11
50,900	36,654.50	36,654.50	36,654.50	36,654.50	36,654.50	55,900	39,267.27	39,267.27	39,267.27	39,267.27	39,267.27
51,000	36,705.40	36,705.40	36,705.40	36,705.40	36,705.40	56,000	39,323.43	39,323.43	39,323.43	39,323.43	39,323.43
51,100	36,756.29	36,756.29	36,756.29	36,756.29	36,756.29	56,100	39,379.60	39,379.60	39,379.60	39,379.60	39,379.60
51,200	36,807.19	36,807.19	36,807.19	36,807.19	36,807.19	56,200	39,435.76	39,435.76	39,435.76	39,435.76	39,435.76
51,300	36,858.08	36,858.08	36,858.08	36,858.08	36,858.08	56,300	39,491.92	39,491.92	39,491.92	39,491.92	39,491.92
51,400	36,909.99	36,909.99	36,909.99	36,909.99	36,909.99	56,400	39,548.08	39,548.08	39,548.08	39,548.08	39,548.08
51,500	36,961.91	36,961.91	36,961.91	36,961.91	36,961.91	56,500	39,604.25	39,604.25	39,604.25	39,604.25	39,604.25
51,600	37,013.82	37,013.82	37,013.82	37,013.82	37,013.82	56,600	39,660.41	39,660.41	39,660.41	39,660.41	39,660.41
51,700	37,065.73	37,065.73	37,065.73	37,065.73	37,065.73	56,700	39,716.57	39,716.57	39,716.57	39,716.57	39,716.57
51,800	37,117.64	37,117.64	37,117.64	37,117.64	37,117.64	56,800	39,772.74	39,772.74	39,772.74	39,772.74	39,772.74
51,900	37,169.55	37,169.55	37,169.55	37,169.55	37,169.55	56,900	39,828.90	39,828.90	39,828.90	39,828.90	39,828.90
52,000	37,221.46	37,221.46	37,221.46	37,221.46	37,221.46	57,000	39,885.06	39,885.06	39,885.06	39,885.06	39,885.06
52,100	37,273.38	37,273.38	37,273.38	37,273.38	37,273.38	57,100	39,941.22	39,941.22	39,941.22	39,941.22	39,941.22
52,200	37,325.29	37,325.29	37,325.29	37,325.29	37,325.29	57,200	39,997.39	39,997.39	39,997.39	39,997.39	39,997.39
52,300	37,377.20	37,377.20	37,377.20	37,377.20	37,377.20	57,300	40,053.55	40,053.55	40,053.55	40,053.55	40,053.55
52,400	37,429.11	37,429.11	37,429.11	37,429.11	37,429.11	57,400	40,109.71	40,109.71	40,109.71	40,109.71	40,109.71
52,500	37,481.02	37,481.02	37,481.02	37,481.02	37,481.02	57,500	40,165.88	40,165.88	40,165.88	40,165.88	40,165.88
52,600	37,532.93	37,532.93	37,532.93	37,532.93	37,532.93	57,600	40,222.04	40,222.04	40,222.04	40,222.04	40,222.04
52,700	37,584.84	37,584.84	37,584.84	37,584.84	37,584.84	57,700	40,278.20	40,278.20	40,278.20	40,278.20	40,278.20
52,800	37,636.76	37,636.76	37,636.76	37,636.76	37,636.76	57,800	40,334.36	40,334.36	40,334.36	40,334.36	40,334.36
52,900	37,688.67	37,688.67	37,688.67	37,688.67	37,688.67	57,900	40,390.53	40,390.53	40,390.53	40,390.53	40,390.53
53,000	37,740.58	37,740.58	37,740.58	37,740.58	37,740.58	58,000	40,446.69	40,446.69	40,446.69	40,446.69	40,446.69
53,100	37,792.49	37,792.49	37,792.49	37,792.49	37,792.49	58,100	40,502.85	40,502.85	40,502.85	40,502.85	40,502.85
53,200	37,844.40	37,844.40	37,844.40	37,844.40	37,844.40	58,200	40,559.02	40,559.02	40,559.02	40,559.02	40,559.02
53,300	37,896.31	37,896.31	37,896.31	37,896.31	37,896.31	58,300	40,615.18	40,615.18	40,615.18	40,615.18	40,615.18
53,400	37,948.23	37,948.23	37,948.23	37,948.23	37,948.23	58,400	40,671.34	40,671.34	40,671.34	40,671.34	40,671.34
53,500	38,000.14	38,000.14	38,000.14	38,000.14	38,000.14	58,500	40,727.50	40,727.50	40,727.50	40,727.50	40,727.50
53,600	38,052.05	38,052.05	38,052.05	38,052.05	38,052.05	58,600	40,783.67	40,783.67	40,783.67	40,783.67	40,783.67
53,700	38,103.96	38,103.96	38,103.96	38,103.96	38,103.96	58,700	40,839.83	40,839.83	40,839.83	40,839.83	40,839.83
53,800	38,155.87	38,155.87	38,155.87	38,155.87	38,155.87	58,800	40,895.99	40,895.99	40,895.99	40,895.99	40,895.99
53,900	38,207.78	38,207.78	38,207.78	38,207.78	38,207.78	58,900	40,952.15	40,952.15	40,952.15	40,952.15	40,952.15
54,000	38,259.69	38,259.69	38,259.69	38,259.69	38,259.69	59,000	41,008.32	41,008.32	41,008.32	41,008.32	41,008.32
54,100	38,311.61	38,311.61	38,311.61	38,311.61	38,311.61	59,100	41,064.48	41,064.48	41,064.48	41,064.48	41,064.48
54,200	38,363.52	38,363.52	38,363.52	38,363.52	38,363.52	59,200	41,120.64	41,120.64	41,120.64	41,120.64	41,120.64
54,300	38,415.43	38,415.43	38,415.43	38,415.43	38,415.43	59,300	41,176.81	41,176.81	41,176.81	41,176.81	41,176.81
54,400	38,467.34	38,467.34	38,467.34	38,467.34	38,467.34	59,400	41,232.97	41,232.97	41,232.97	41,232.97	41,232.97
54,500	38,519.25	38,519.25	38,519.25	38,519.25	38,519.25	59,500	41,289.13	41,289.13	41,289.13	41,289.13	41,289.13
54,600	38,571.16	38,571.16	38,571.16	38,571.16	38,571.16	59,600	41,345.29	41,345.29	41,345.29	41,345.29	41,345.29
54,700	38,623.08	38,623.08	38,623.08	38,623.08	38,623.08	59,700	41,401.46	41,401.46	41,401.46	41,401.46	41,401.46
54,800	38,674.99	38,674.99	38,674.99	38,674.99	38,674.99	59,800	41,457.62	41,457.62	41,457.62	41,457.62	41,457.62
54,900	38,726.90	38,726.90	38,726.90	38,726.90	38,726.90	59,900	41,513.78	41,513.78	41,513.78	41,513.78	41,513.78
55,000	38,778.81	38,778.81	38,778.81	38,778.81	38,778.81	60,000	41,569.95	41,569.95	41,569.95	41,569.95	41,569.95

Income replacement indemnity or indemnity payable under the Workers' Compensation Act for the year 2017						Income replacement indemnity or indemnity payable under the Workers' Compensation Act for the year 2017					
(90 % of weighted net income for 2017)						(90 % of weighted net income for 2017)					
Annual gross income	Worker with dependent spouse					Annual gross income	Worker with dependent spouse				
	Worker with no dependents of full age						Worker with no dependents of full age				
	Number of minor dependents						Number of minor dependents				
	0	1	2	3	4 or more		0	1	2	3	4 or more
60,100	41,626.11	41,626.11	41,626.11	41,626.11	41,626.11	65,100	44,434.25	44,434.25	44,434.25	44,434.25	44,434.25
60,200	41,682.27	41,682.27	41,682.27	41,682.27	41,682.27	65,200	44,490.41	44,490.41	44,490.41	44,490.41	44,490.41
60,300	41,738.43	41,738.43	41,738.43	41,738.43	41,738.43	65,300	44,546.58	44,546.58	44,546.58	44,546.58	44,546.58
60,400	41,794.60	41,794.60	41,794.60	41,794.60	41,794.60	65,400	44,602.74	44,602.74	44,602.74	44,602.74	44,602.74
60,500	41,850.76	41,850.76	41,850.76	41,850.76	41,850.76	65,500	44,658.90	44,658.90	44,658.90	44,658.90	44,658.90
60,600	41,906.92	41,906.92	41,906.92	41,906.92	41,906.92	65,600	44,715.06	44,715.06	44,715.06	44,715.06	44,715.06
60,700	41,963.09	41,963.09	41,963.09	41,963.09	41,963.09	65,700	44,771.23	44,771.23	44,771.23	44,771.23	44,771.23
60,800	42,019.25	42,019.25	42,019.25	42,019.25	42,019.25	65,800	44,827.39	44,827.39	44,827.39	44,827.39	44,827.39
60,900	42,075.41	42,075.41	42,075.41	42,075.41	42,075.41	65,900	44,883.55	44,883.55	44,883.55	44,883.55	44,883.55
61,000	42,131.57	42,131.57	42,131.57	42,131.57	42,131.57	66,000	44,939.72	44,939.72	44,939.72	44,939.72	44,939.72
61,100	42,187.74	42,187.74	42,187.74	42,187.74	42,187.74	66,100	44,995.88	44,995.88	44,995.88	44,995.88	44,995.88
61,200	42,243.90	42,243.90	42,243.90	42,243.90	42,243.90	66,200	45,052.04	45,052.04	45,052.04	45,052.04	45,052.04
61,300	42,300.06	42,300.06	42,300.06	42,300.06	42,300.06	66,300	45,108.20	45,108.20	45,108.20	45,108.20	45,108.20
61,400	42,356.23	42,356.23	42,356.23	42,356.23	42,356.23	66,400	45,164.37	45,164.37	45,164.37	45,164.37	45,164.37
61,500	42,412.39	42,412.39	42,412.39	42,412.39	42,412.39	66,500	45,220.53	45,220.53	45,220.53	45,220.53	45,220.53
61,600	42,468.55	42,468.55	42,468.55	42,468.55	42,468.55	66,600	45,276.69	45,276.69	45,276.69	45,276.69	45,276.69
61,700	42,524.71	42,524.71	42,524.71	42,524.71	42,524.71	66,700	45,332.86	45,332.86	45,332.86	45,332.86	45,332.86
61,800	42,580.88	42,580.88	42,580.88	42,580.88	42,580.88	66,800	45,389.02	45,389.02	45,389.02	45,389.02	45,389.02
61,900	42,637.04	42,637.04	42,637.04	42,637.04	42,637.04	66,900	45,445.18	45,445.18	45,445.18	45,445.18	45,445.18
62,000	42,693.20	42,693.20	42,693.20	42,693.20	42,693.20	67,000	45,501.34	45,501.34	45,501.34	45,501.34	45,501.34
62,100	42,749.37	42,749.37	42,749.37	42,749.37	42,749.37	67,100	45,557.51	45,557.51	45,557.51	45,557.51	45,557.51
62,200	42,805.53	42,805.53	42,805.53	42,805.53	42,805.53	67,200	45,613.67	45,613.67	45,613.67	45,613.67	45,613.67
62,300	42,861.69	42,861.69	42,861.69	42,861.69	42,861.69	67,300	45,669.83	45,669.83	45,669.83	45,669.83	45,669.83
62,400	42,917.85	42,917.85	42,917.85	42,917.85	42,917.85	67,400	45,725.99	45,725.99	45,725.99	45,725.99	45,725.99
62,500	42,974.02	42,974.02	42,974.02	42,974.02	42,974.02	67,500	45,782.16	45,782.16	45,782.16	45,782.16	45,782.16
62,600	43,030.18	43,030.18	43,030.18	43,030.18	43,030.18	67,600	45,838.32	45,838.32	45,838.32	45,838.32	45,838.32
62,700	43,086.34	43,086.34	43,086.34	43,086.34	43,086.34	67,700	45,894.48	45,894.48	45,894.48	45,894.48	45,894.48
62,800	43,142.51	43,142.51	43,142.51	43,142.51	43,142.51	67,800	45,950.65	45,950.65	45,950.65	45,950.65	45,950.65
62,900	43,198.67	43,198.67	43,198.67	43,198.67	43,198.67	67,900	46,006.81	46,006.81	46,006.81	46,006.81	46,006.81
63,000	43,254.83	43,254.83	43,254.83	43,254.83	43,254.83	68,000	46,062.97	46,062.97	46,062.97	46,062.97	46,062.97
63,100	43,310.99	43,310.99	43,310.99	43,310.99	43,310.99	68,100	46,119.13	46,119.13	46,119.13	46,119.13	46,119.13
63,200	43,367.16	43,367.16	43,367.16	43,367.16	43,367.16	68,200	46,175.30	46,175.30	46,175.30	46,175.30	46,175.30
63,300	43,423.32	43,423.32	43,423.32	43,423.32	43,423.32	68,300	46,231.46	46,231.46	46,231.46	46,231.46	46,231.46
63,400	43,479.48	43,479.48	43,479.48	43,479.48	43,479.48	68,400	46,287.62	46,287.62	46,287.62	46,287.62	46,287.62
63,500	43,535.64	43,535.64	43,535.64	43,535.64	43,535.64	68,500	46,343.79	46,343.79	46,343.79	46,343.79	46,343.79
63,600	43,591.81	43,591.81	43,591.81	43,591.81	43,591.81	68,600	46,399.95	46,399.95	46,399.95	46,399.95	46,399.95
63,700	43,647.97	43,647.97	43,647.97	43,647.97	43,647.97	68,700	46,456.11	46,456.11	46,456.11	46,456.11	46,456.11
63,800	43,704.13	43,704.13	43,704.13	43,704.13	43,704.13	68,800	46,512.27	46,512.27	46,512.27	46,512.27	46,512.27
63,900	43,760.30	43,760.30	43,760.30	43,760.30	43,760.30	68,900	46,568.44	46,568.44	46,568.44	46,568.44	46,568.44
64,000	43,816.46	43,816.46	43,816.46	43,816.46	43,816.46	69,000	46,624.60	46,624.60	46,624.60	46,624.60	46,624.60
64,100	43,872.62	43,872.62	43,872.62	43,872.62	43,872.62	69,100	46,680.76	46,680.76	46,680.76	46,680.76	46,680.76
64,200	43,928.78	43,928.78	43,928.78	43,928.78	43,928.78	69,200	46,736.93	46,736.93	46,736.93	46,736.93	46,736.93
64,300	43,984.95	43,984.95	43,984.95	43,984.95	43,984.95	69,300	46,793.09	46,793.09	46,793.09	46,793.09	46,793.09
64,400	44,041.11	44,041.11	44,041.11	44,041.11	44,041.11	69,400	46,849.25	46,849.25	46,849.25	46,849.25	46,849.25
64,500	44,097.27	44,097.27	44,097.27	44,097.27	44,097.27	69,500	46,905.41	46,905.41	46,905.41	46,905.41	46,905.41
64,600	44,153.44	44,153.44	44,153.44	44,153.44	44,153.44	69,600	46,961.58	46,961.58	46,961.58	46,961.58	46,961.58
64,700	44,209.60	44,209.60	44,209.60	44,209.60	44,209.60	69,700	47,017.74	47,017.74	47,017.74	47,017.74	47,017.74
64,800	44,265.76	44,265.76	44,265.76	44,265.76	44,265.76	69,800	47,073.90	47,073.90	47,073.90	47,073.90	47,073.90
64,900	44,321.92	44,321.92	44,321.92	44,321.92	44,321.92	69,900	47,130.07	47,130.07	47,130.07	47,130.07	47,130.07
65,000	44,378.09	44,378.09	44,378.09	44,378.09	44,378.09	70,000	47,186.23	47,186.23	47,186.23	47,186.23	47,186.23

Income replacement indemnity or indemnity payable under the Workers' Compensation Act for the year 2017						Income replacement indemnity or indemnity payable under the Workers' Compensation Act for the year 2017					
(90 % of weighted net income for 2017)						(90 % of weighted net income for 2017)					
Annual gross income	Worker with dependent spouse					Annual gross income	Worker with dependent spouse				
	Worker with no dependents of full age						Worker with 1 dependent of full age				
	Number of minor dependents						Number of minor dependents				
	0	1	2	3	4 or more	0	1	2	3	4 or more	
70,100	47,242.39	47,242.39	47,242.39	47,242.39	47,242.39	100	88.35	88.35	88.35	88.35	88.35
70,200	47,298.55	47,298.55	47,298.55	47,298.55	47,298.55	200	176.69	176.69	176.69	176.69	176.69
70,300	47,354.72	47,354.72	47,354.72	47,354.72	47,354.72	300	265.04	265.04	265.04	265.04	265.04
70,400	47,410.88	47,410.88	47,410.88	47,410.88	47,410.88	400	353.38	353.38	353.38	353.38	353.38
70,500	47,467.04	47,467.04	47,467.04	47,467.04	47,467.04	500	441.73	441.73	441.73	441.73	441.73
70,600	47,523.21	47,523.21	47,523.21	47,523.21	47,523.21	600	530.07	530.07	530.07	530.07	530.07
70,700	47,579.37	47,579.37	47,579.37	47,579.37	47,579.37	700	618.42	618.42	618.42	618.42	618.42
70,800	47,635.53	47,635.53	47,635.53	47,635.53	47,635.53	800	706.77	706.77	706.77	706.77	706.77
70,900	47,691.69	47,691.69	47,691.69	47,691.69	47,691.69	900	795.11	795.11	795.11	795.11	795.11
71,000	47,747.86	47,747.86	47,747.86	47,747.86	47,747.86	1,000	883.46	883.46	883.46	883.46	883.46
71,100	47,804.02	47,804.02	47,804.02	47,804.02	47,804.02	1,100	971.80	971.80	971.80	971.80	971.80
71,200	47,860.18	47,860.18	47,860.18	47,860.18	47,860.18	1,200	1,060.15	1,060.15	1,060.15	1,060.15	1,060.15
71,300	47,916.34	47,916.34	47,916.34	47,916.34	47,916.34	1,300	1,148.50	1,148.50	1,148.50	1,148.50	1,148.50
71,400	47,972.51	47,972.51	47,972.51	47,972.51	47,972.51	1,400	1,236.84	1,236.84	1,236.84	1,236.84	1,236.84
71,500	48,028.67	48,028.67	48,028.67	48,028.67	48,028.67	1,500	1,325.19	1,325.19	1,325.19	1,325.19	1,325.19
71,600	48,084.83	48,084.83	48,084.83	48,084.83	48,084.83	1,600	1,413.53	1,413.53	1,413.53	1,413.53	1,413.53
71,700	48,141.00	48,141.00	48,141.00	48,141.00	48,141.00	1,700	1,501.88	1,501.88	1,501.88	1,501.88	1,501.88
71,800	48,197.16	48,197.16	48,197.16	48,197.16	48,197.16	1,800	1,590.22	1,590.22	1,590.22	1,590.22	1,590.22
71,900	48,253.32	48,253.32	48,253.32	48,253.32	48,253.32	1,900	1,678.57	1,678.57	1,678.57	1,678.57	1,678.57
72,000	48,309.48	48,309.48	48,309.48	48,309.48	48,309.48	2,000	1,766.92	1,766.92	1,766.92	1,766.92	1,766.92
72,100	48,365.65	48,365.65	48,365.65	48,365.65	48,365.65	2,100	1,855.26	1,855.26	1,855.26	1,855.26	1,855.26
72,200	48,421.81	48,421.81	48,421.81	48,421.81	48,421.81	2,200	1,943.61	1,943.61	1,943.61	1,943.61	1,943.61
72,300	48,477.97	48,477.97	48,477.97	48,477.97	48,477.97	2,300	2,031.95	2,031.95	2,031.95	2,031.95	2,031.95
72,400	48,534.14	48,534.14	48,534.14	48,534.14	48,534.14	2,400	2,120.30	2,120.30	2,120.30	2,120.30	2,120.30
72,500	48,590.30	48,590.30	48,590.30	48,590.30	48,590.30	2,500	2,208.65	2,208.65	2,208.65	2,208.65	2,208.65
						2,600	2,296.99	2,296.99	2,296.99	2,296.99	2,296.99
						2,700	2,385.34	2,385.34	2,385.34	2,385.34	2,385.34
						2,800	2,473.68	2,473.68	2,473.68	2,473.68	2,473.68
						2,900	2,562.03	2,562.03	2,562.03	2,562.03	2,562.03
						3,000	2,650.37	2,650.37	2,650.37	2,650.37	2,650.37
						3,100	2,738.72	2,738.72	2,738.72	2,738.72	2,738.72
						3,200	2,827.07	2,827.07	2,827.07	2,827.07	2,827.07
						3,300	2,915.41	2,915.41	2,915.41	2,915.41	2,915.41
						3,400	3,003.76	3,003.76	3,003.76	3,003.76	3,003.76
						3,500	3,092.10	3,092.10	3,092.10	3,092.10	3,092.10
						3,600	3,175.59	3,175.59	3,175.59	3,175.59	3,175.59
						3,700	3,259.07	3,259.07	3,259.07	3,259.07	3,259.07
						3,800	3,342.56	3,342.56	3,342.56	3,342.56	3,342.56
						3,900	3,426.05	3,426.05	3,426.05	3,426.05	3,426.05
						4,000	3,509.53	3,509.53	3,509.53	3,509.53	3,509.53
						4,100	3,593.02	3,593.02	3,593.02	3,593.02	3,593.02
						4,200	3,676.50	3,676.50	3,676.50	3,676.50	3,676.50
						4,300	3,759.99	3,759.99	3,759.99	3,759.99	3,759.99
						4,400	3,843.48	3,843.48	3,843.48	3,843.48	3,843.48
						4,500	3,926.96	3,926.96	3,926.96	3,926.96	3,926.96
						4,600	4,010.45	4,010.45	4,010.45	4,010.45	4,010.45
						4,700	4,093.93	4,093.93	4,093.93	4,093.93	4,093.93
						4,800	4,177.42	4,177.42	4,177.42	4,177.42	4,177.42
						4,900	4,260.90	4,260.90	4,260.90	4,260.90	4,260.90
						5,000	4,344.39	4,344.39	4,344.39	4,344.39	4,344.39

Income replacement indemnity or indemnity payable under the Workers' Compensation Act for the year 2017						Income replacement indemnity or indemnity payable under the Workers' Compensation Act for the year 2017					
(90 % of weighted net income for 2017)						(90 % of weighted net income for 2017)					
Annual gross income	Worker with dependent spouse					Annual gross income	Worker with dependent spouse				
	Worker with 1 dependent of full age						Worker with 1 dependent of full age				
	Number of minor dependents						Number of minor dependents				
	0	1	2	3	4 or more	0	1	2	3	4 or more	
5,100	4,427.88	4,427.88	4,427.88	4,427.88	4,427.88	10,100	8,602.17	8,602.17	8,602.17	8,602.17	8,602.17
5,200	4,511.36	4,511.36	4,511.36	4,511.36	4,511.36	10,200	8,685.65	8,685.65	8,685.65	8,685.65	8,685.65
5,300	4,594.85	4,594.85	4,594.85	4,594.85	4,594.85	10,300	8,769.14	8,769.14	8,769.14	8,769.14	8,769.14
5,400	4,678.33	4,678.33	4,678.33	4,678.33	4,678.33	10,400	8,852.62	8,852.62	8,852.62	8,852.62	8,852.62
5,500	4,761.82	4,761.82	4,761.82	4,761.82	4,761.82	10,500	8,936.11	8,936.11	8,936.11	8,936.11	8,936.11
5,600	4,845.30	4,845.30	4,845.30	4,845.30	4,845.30	10,600	9,019.59	9,019.59	9,019.59	9,019.59	9,019.59
5,700	4,928.79	4,928.79	4,928.79	4,928.79	4,928.79	10,700	9,103.08	9,103.08	9,103.08	9,103.08	9,103.08
5,800	5,012.28	5,012.28	5,012.28	5,012.28	5,012.28	10,800	9,186.57	9,186.57	9,186.57	9,186.57	9,186.57
5,900	5,095.76	5,095.76	5,095.76	5,095.76	5,095.76	10,900	9,270.05	9,270.05	9,270.05	9,270.05	9,270.05
6,000	5,179.25	5,179.25	5,179.25	5,179.25	5,179.25	11,000	9,353.54	9,353.54	9,353.54	9,353.54	9,353.54
6,100	5,262.73	5,262.73	5,262.73	5,262.73	5,262.73	11,100	9,437.02	9,437.02	9,437.02	9,437.02	9,437.02
6,200	5,346.22	5,346.22	5,346.22	5,346.22	5,346.22	11,200	9,520.51	9,520.51	9,520.51	9,520.51	9,520.51
6,300	5,429.71	5,429.71	5,429.71	5,429.71	5,429.71	11,300	9,604.00	9,604.00	9,604.00	9,604.00	9,604.00
6,400	5,513.19	5,513.19	5,513.19	5,513.19	5,513.19	11,400	9,687.48	9,687.48	9,687.48	9,687.48	9,687.48
6,500	5,596.68	5,596.68	5,596.68	5,596.68	5,596.68	11,500	9,770.97	9,770.97	9,770.97	9,770.97	9,770.97
6,600	5,680.16	5,680.16	5,680.16	5,680.16	5,680.16	11,600	9,854.45	9,854.45	9,854.45	9,854.45	9,854.45
6,700	5,763.65	5,763.65	5,763.65	5,763.65	5,763.65	11,700	9,937.94	9,937.94	9,937.94	9,937.94	9,937.94
6,800	5,847.13	5,847.13	5,847.13	5,847.13	5,847.13	11,800	10,021.42	10,021.42	10,021.42	10,021.42	10,021.42
6,900	5,930.62	5,930.62	5,930.62	5,930.62	5,930.62	11,900	10,104.91	10,104.91	10,104.91	10,104.91	10,104.91
7,000	6,014.11	6,014.11	6,014.11	6,014.11	6,014.11	12,000	10,188.40	10,188.40	10,188.40	10,188.40	10,188.40
7,100	6,097.59	6,097.59	6,097.59	6,097.59	6,097.59	12,100	10,271.88	10,271.88	10,271.88	10,271.88	10,271.88
7,200	6,181.08	6,181.08	6,181.08	6,181.08	6,181.08	12,200	10,355.37	10,355.37	10,355.37	10,355.37	10,355.37
7,300	6,264.56	6,264.56	6,264.56	6,264.56	6,264.56	12,300	10,438.85	10,438.85	10,438.85	10,438.85	10,438.85
7,400	6,348.05	6,348.05	6,348.05	6,348.05	6,348.05	12,400	10,522.34	10,522.34	10,522.34	10,522.34	10,522.34
7,500	6,431.54	6,431.54	6,431.54	6,431.54	6,431.54	12,500	10,605.83	10,605.83	10,605.83	10,605.83	10,605.83
7,600	6,515.02	6,515.02	6,515.02	6,515.02	6,515.02	12,600	10,689.31	10,689.31	10,689.31	10,689.31	10,689.31
7,700	6,598.51	6,598.51	6,598.51	6,598.51	6,598.51	12,700	10,772.80	10,772.80	10,772.80	10,772.80	10,772.80
7,800	6,681.99	6,681.99	6,681.99	6,681.99	6,681.99	12,800	10,856.28	10,856.28	10,856.28	10,856.28	10,856.28
7,900	6,765.48	6,765.48	6,765.48	6,765.48	6,765.48	12,900	10,939.77	10,939.77	10,939.77	10,939.77	10,939.77
8,000	6,848.96	6,848.96	6,848.96	6,848.96	6,848.96	13,000	11,023.25	11,023.25	11,023.25	11,023.25	11,023.25
8,100	6,932.45	6,932.45	6,932.45	6,932.45	6,932.45	13,100	11,106.74	11,106.74	11,106.74	11,106.74	11,106.74
8,200	7,015.94	7,015.94	7,015.94	7,015.94	7,015.94	13,200	11,190.23	11,190.23	11,190.23	11,190.23	11,190.23
8,300	7,099.42	7,099.42	7,099.42	7,099.42	7,099.42	13,300	11,273.71	11,273.71	11,273.71	11,273.71	11,273.71
8,400	7,182.91	7,182.91	7,182.91	7,182.91	7,182.91	13,400	11,357.20	11,357.20	11,357.20	11,357.20	11,357.20
8,500	7,266.39	7,266.39	7,266.39	7,266.39	7,266.39	13,500	11,440.68	11,440.68	11,440.68	11,440.68	11,440.68
8,600	7,349.88	7,349.88	7,349.88	7,349.88	7,349.88	13,600	11,524.17	11,524.17	11,524.17	11,524.17	11,524.17
8,700	7,433.36	7,433.36	7,433.36	7,433.36	7,433.36	13,700	11,607.65	11,607.65	11,607.65	11,607.65	11,607.65
8,800	7,516.85	7,516.85	7,516.85	7,516.85	7,516.85	13,800	11,691.14	11,691.14	11,691.14	11,691.14	11,691.14
8,900	7,600.34	7,600.34	7,600.34	7,600.34	7,600.34	13,900	11,774.63	11,774.63	11,774.63	11,774.63	11,774.63
9,000	7,683.82	7,683.82	7,683.82	7,683.82	7,683.82	14,000	11,858.11	11,858.11	11,858.11	11,858.11	11,858.11
9,100	7,767.31	7,767.31	7,767.31	7,767.31	7,767.31	14,100	11,941.60	11,941.60	11,941.60	11,941.60	11,941.60
9,200	7,850.79	7,850.79	7,850.79	7,850.79	7,850.79	14,200	12,025.08	12,025.08	12,025.08	12,025.08	12,025.08
9,300	7,934.28	7,934.28	7,934.28	7,934.28	7,934.28	14,300	12,108.57	12,108.57	12,108.57	12,108.57	12,108.57
9,400	8,017.77	8,017.77	8,017.77	8,017.77	8,017.77	14,400	12,192.06	12,192.06	12,192.06	12,192.06	12,192.06
9,500	8,101.25	8,101.25	8,101.25	8,101.25	8,101.25	14,500	12,275.54	12,275.54	12,275.54	12,275.54	12,275.54
9,600	8,184.74	8,184.74	8,184.74	8,184.74	8,184.74	14,600	12,359.03	12,359.03	12,359.03	12,359.03	12,359.03
9,700	8,268.22	8,268.22	8,268.22	8,268.22	8,268.22	14,700	12,442.51	12,442.51	12,442.51	12,442.51	12,442.51
9,800	8,351.71	8,351.71	8,351.71	8,351.71	8,351.71	14,800	12,526.00	12,526.00	12,526.00	12,526.00	12,526.00
9,900	8,435.19	8,435.19	8,435.19	8,435.19	8,435.19	14,900	12,609.48	12,609.48	12,609.48	12,609.48	12,609.48
10,000	8,518.68	8,518.68	8,518.68	8,518.68	8,518.68	15,000	12,692.97	12,692.97	12,692.97	12,692.97	12,692.97

Income replacement indemnity or indemnity payable under the Workers' Compensation Act for the year 2017						Income replacement indemnity or indemnity payable under the Workers' Compensation Act for the year 2017					
(90 % of weighted net income for 2017)						(90 % of weighted net income for 2017)					
Annual gross income	Worker with dependent spouse					Annual gross income	Worker with dependent spouse				
	Worker with 1 dependent of full age						Worker with 1 dependent of full age				
	Number of minor dependents						Number of minor dependents				
	0	1	2	3	4 or more	0	1	2	3	4 or more	
15,100	12,776.46	12,776.46	12,776.46	12,776.46	12,776.46	20,100	16,950.75	16,950.75	16,950.75	16,950.75	16,950.75
15,200	12,859.94	12,859.94	12,859.94	12,859.94	12,859.94	20,200	17,034.23	17,034.23	17,034.23	17,034.23	17,034.23
15,300	12,943.43	12,943.43	12,943.43	12,943.43	12,943.43	20,300	17,117.72	17,117.72	17,117.72	17,117.72	17,117.72
15,400	13,026.91	13,026.91	13,026.91	13,026.91	13,026.91	20,400	17,201.20	17,201.20	17,201.20	17,201.20	17,201.20
15,500	13,110.40	13,110.40	13,110.40	13,110.40	13,110.40	20,500	17,284.69	17,284.69	17,284.69	17,284.69	17,284.69
15,600	13,193.88	13,193.88	13,193.88	13,193.88	13,193.88	20,600	17,368.17	17,368.17	17,368.17	17,368.17	17,368.17
15,700	13,277.37	13,277.37	13,277.37	13,277.37	13,277.37	20,700	17,451.66	17,451.66	17,451.66	17,451.66	17,451.66
15,800	13,360.86	13,360.86	13,360.86	13,360.86	13,360.86	20,800	17,535.15	17,535.15	17,535.15	17,535.15	17,535.15
15,900	13,444.34	13,444.34	13,444.34	13,444.34	13,444.34	20,900	17,618.63	17,618.63	17,618.63	17,618.63	17,618.63
16,000	13,527.83	13,527.83	13,527.83	13,527.83	13,527.83	21,000	17,702.12	17,702.12	17,702.12	17,702.12	17,702.12
16,100	13,611.31	13,611.31	13,611.31	13,611.31	13,611.31	21,100	17,785.60	17,785.60	17,785.60	17,785.60	17,785.60
16,200	13,694.80	13,694.80	13,694.80	13,694.80	13,694.80	21,200	17,869.09	17,869.09	17,869.09	17,869.09	17,869.09
16,300	13,778.29	13,778.29	13,778.29	13,778.29	13,778.29	21,300	17,952.58	17,952.58	17,952.58	17,952.58	17,952.58
16,400	13,861.77	13,861.77	13,861.77	13,861.77	13,861.77	21,400	18,036.06	18,036.06	18,036.06	18,036.06	18,036.06
16,500	13,945.26	13,945.26	13,945.26	13,945.26	13,945.26	21,500	18,119.55	18,119.55	18,119.55	18,119.55	18,119.55
16,600	14,028.74	14,028.74	14,028.74	14,028.74	14,028.74	21,600	18,203.03	18,203.03	18,203.03	18,203.03	18,203.03
16,700	14,112.23	14,112.23	14,112.23	14,112.23	14,112.23	21,700	18,286.52	18,286.52	18,286.52	18,286.52	18,286.52
16,800	14,195.71	14,195.71	14,195.71	14,195.71	14,195.71	21,800	18,370.00	18,370.00	18,370.00	18,370.00	18,370.00
16,900	14,279.20	14,279.20	14,279.20	14,279.20	14,279.20	21,900	18,453.49	18,453.49	18,453.49	18,453.49	18,453.49
17,000	14,362.69	14,362.69	14,362.69	14,362.69	14,362.69	22,000	18,536.98	18,536.98	18,536.98	18,536.98	18,536.98
17,100	14,446.17	14,446.17	14,446.17	14,446.17	14,446.17	22,100	18,620.46	18,620.46	18,620.46	18,620.46	18,620.46
17,200	14,529.66	14,529.66	14,529.66	14,529.66	14,529.66	22,200	18,703.95	18,703.95	18,703.95	18,703.95	18,703.95
17,300	14,613.14	14,613.14	14,613.14	14,613.14	14,613.14	22,300	18,787.43	18,787.43	18,787.43	18,787.43	18,787.43
17,400	14,696.63	14,696.63	14,696.63	14,696.63	14,696.63	22,400	18,870.92	18,870.92	18,870.92	18,870.92	18,870.92
17,500	14,780.12	14,780.12	14,780.12	14,780.12	14,780.12	22,500	18,954.41	18,954.41	18,954.41	18,954.41	18,954.41
17,600	14,863.60	14,863.60	14,863.60	14,863.60	14,863.60	22,600	19,037.89	19,037.89	19,037.89	19,037.89	19,037.89
17,700	14,947.09	14,947.09	14,947.09	14,947.09	14,947.09	22,700	19,121.38	19,121.38	19,121.38	19,121.38	19,121.38
17,800	15,030.57	15,030.57	15,030.57	15,030.57	15,030.57	22,800	19,204.86	19,204.86	19,204.86	19,204.86	19,204.86
17,900	15,114.06	15,114.06	15,114.06	15,114.06	15,114.06	22,900	19,288.35	19,288.35	19,288.35	19,288.35	19,288.35
18,000	15,197.54	15,197.54	15,197.54	15,197.54	15,197.54	23,000	19,371.83	19,371.83	19,371.83	19,371.83	19,371.83
18,100	15,281.03	15,281.03	15,281.03	15,281.03	15,281.03	23,100	19,455.32	19,455.32	19,455.32	19,455.32	19,455.32
18,200	15,364.52	15,364.52	15,364.52	15,364.52	15,364.52	23,200	19,538.81	19,538.81	19,538.81	19,538.81	19,538.81
18,300	15,448.00	15,448.00	15,448.00	15,448.00	15,448.00	23,300	19,622.29	19,622.29	19,622.29	19,622.29	19,622.29
18,400	15,531.49	15,531.49	15,531.49	15,531.49	15,531.49	23,400	19,705.78	19,705.78	19,705.78	19,705.78	19,705.78
18,500	15,614.97	15,614.97	15,614.97	15,614.97	15,614.97	23,500	19,789.26	19,789.26	19,789.26	19,789.26	19,789.26
18,600	15,698.46	15,698.46	15,698.46	15,698.46	15,698.46	23,600	19,872.75	19,872.75	19,872.75	19,872.75	19,872.75
18,700	15,781.94	15,781.94	15,781.94	15,781.94	15,781.94	23,700	19,956.23	19,956.23	19,956.23	19,956.23	19,956.23
18,800	15,865.43	15,865.43	15,865.43	15,865.43	15,865.43	23,800	20,039.72	20,039.72	20,039.72	20,039.72	20,039.72
18,900	15,948.92	15,948.92	15,948.92	15,948.92	15,948.92	23,900	20,123.21	20,123.21	20,123.21	20,123.21	20,123.21
19,000	16,032.40	16,032.40	16,032.40	16,032.40	16,032.40	24,000	20,206.69	20,206.69	20,206.69	20,206.69	20,206.69
19,100	16,115.89	16,115.89	16,115.89	16,115.89	16,115.89	24,100	20,290.18	20,290.18	20,290.18	20,290.18	20,290.18
19,200	16,199.37	16,199.37	16,199.37	16,199.37	16,199.37	24,200	20,373.66	20,373.66	20,373.66	20,373.66	20,373.66
19,300	16,282.86	16,282.86	16,282.86	16,282.86	16,282.86	24,300	20,457.15	20,457.15	20,457.15	20,457.15	20,457.15
19,400	16,366.35	16,366.35	16,366.35	16,366.35	16,366.35	24,400	20,540.64	20,540.64	20,540.64	20,540.64	20,540.64
19,500	16,449.83	16,449.83	16,449.83	16,449.83	16,449.83	24,500	20,624.12	20,624.12	20,624.12	20,624.12	20,624.12
19,600	16,533.32	16,533.32	16,533.32	16,533.32	16,533.32	24,600	20,707.61	20,707.61	20,707.61	20,707.61	20,707.61
19,700	16,616.80	16,616.80	16,616.80	16,616.80	16,616.80	24,700	20,791.09	20,791.09	20,791.09	20,791.09	20,791.09
19,800	16,700.29	16,700.29	16,700.29	16,700.29	16,700.29	24,800	20,874.58	20,874.58	20,874.58	20,874.58	20,874.58
19,900	16,783.77	16,783.77	16,783.77	16,783.77	16,783.77	24,900	20,958.06	20,958.06	20,958.06	20,958.06	20,958.06
20,000	16,867.26	16,867.26	16,867.26	16,867.26	16,867.26	25,000	21,041.55	21,041.55	21,041.55	21,041.55	21,041.55

Income replacement indemnity or indemnity payable under the Workers' Compensation Act for the year 2017 (90 % of weighted net income for 2017)						Income replacement indemnity or indemnity payable under the Workers' Compensation Act for the year 2017 (90 % of weighted net income for 2017)					
Annual gross income	Worker with dependent spouse Worker with 1 dependent of full age Number of minor dependents					Annual gross income	Worker with dependent spouse Worker with 1 dependent of full age Number of minor dependents				
	0	1	2	3	4 or more		0	1	2	3	4 or more
	25,100	21,125.04	21,125.04	21,125.04	21,125.04		21,125.04	30,100	24,886.49	24,886.49	24,886.49
25,200	21,208.52	21,208.52	21,208.52	21,208.52	21,208.52	30,200	24,959.52	24,959.52	24,959.52	24,959.52	24,959.52
25,300	21,292.01	21,292.01	21,292.01	21,292.01	21,292.01	30,300	25,032.54	25,032.54	25,032.54	25,032.54	25,032.54
25,400	21,375.49	21,375.49	21,375.49	21,375.49	21,375.49	30,400	25,105.57	25,105.57	25,105.57	25,105.57	25,105.57
25,500	21,458.98	21,458.98	21,458.98	21,458.98	21,458.98	30,500	25,178.60	25,178.60	25,178.60	25,178.60	25,178.60
25,600	21,542.46	21,542.46	21,542.46	21,542.46	21,542.46	30,600	25,251.63	25,251.63	25,251.63	25,251.63	25,251.63
25,700	21,625.95	21,625.95	21,625.95	21,625.95	21,625.95	30,700	25,324.66	25,324.66	25,324.66	25,324.66	25,324.66
25,800	21,709.44	21,709.44	21,709.44	21,709.44	21,709.44	30,800	25,397.69	25,397.69	25,397.69	25,397.69	25,397.69
25,900	21,792.92	21,792.92	21,792.92	21,792.92	21,792.92	30,900	25,470.72	25,470.72	25,470.72	25,470.72	25,470.72
26,000	21,876.41	21,876.41	21,876.41	21,876.41	21,876.41	31,000	25,543.75	25,543.75	25,543.75	25,543.75	25,543.75
26,100	21,959.89	21,959.89	21,959.89	21,959.89	21,959.89	31,100	25,616.78	25,616.78	25,616.78	25,616.78	25,616.78
26,200	22,038.35	22,038.35	22,038.35	22,038.35	22,038.35	31,200	25,689.81	25,689.81	25,689.81	25,689.81	25,689.81
26,300	22,111.38	22,111.38	22,111.38	22,111.38	22,111.38	31,300	25,762.84	25,762.84	25,762.84	25,762.84	25,762.84
26,400	22,184.41	22,184.41	22,184.41	22,184.41	22,184.41	31,400	25,835.87	25,835.87	25,835.87	25,835.87	25,835.87
26,500	22,257.43	22,257.43	22,257.43	22,257.43	22,257.43	31,500	25,908.89	25,908.89	25,908.89	25,908.89	25,908.89
26,600	22,330.46	22,330.46	22,330.46	22,330.46	22,330.46	31,600	25,981.92	25,981.92	25,981.92	25,981.92	25,981.92
26,700	22,403.49	22,403.49	22,403.49	22,403.49	22,403.49	31,700	26,054.95	26,054.95	26,054.95	26,054.95	26,054.95
26,800	22,476.52	22,476.52	22,476.52	22,476.52	22,476.52	31,800	26,127.98	26,127.98	26,127.98	26,127.98	26,127.98
26,900	22,549.55	22,549.55	22,549.55	22,549.55	22,549.55	31,900	26,201.01	26,201.01	26,201.01	26,201.01	26,201.01
27,000	22,622.58	22,622.58	22,622.58	22,622.58	22,622.58	32,000	26,274.04	26,274.04	26,274.04	26,274.04	26,274.04
27,100	22,695.61	22,695.61	22,695.61	22,695.61	22,695.61	32,100	26,347.07	26,347.07	26,347.07	26,347.07	26,347.07
27,200	22,768.64	22,768.64	22,768.64	22,768.64	22,768.64	32,200	26,420.10	26,420.10	26,420.10	26,420.10	26,420.10
27,300	22,841.67	22,841.67	22,841.67	22,841.67	22,841.67	32,300	26,493.13	26,493.13	26,493.13	26,493.13	26,493.13
27,400	22,914.70	22,914.70	22,914.70	22,914.70	22,914.70	32,400	26,566.16	26,566.16	26,566.16	26,566.16	26,566.16
27,500	22,987.73	22,987.73	22,987.73	22,987.73	22,987.73	32,500	26,639.19	26,639.19	26,639.19	26,639.19	26,639.19
27,600	23,060.76	23,060.76	23,060.76	23,060.76	23,060.76	32,600	26,712.22	26,712.22	26,712.22	26,712.22	26,712.22
27,700	23,133.79	23,133.79	23,133.79	23,133.79	23,133.79	32,700	26,785.25	26,785.25	26,785.25	26,785.25	26,785.25
27,800	23,206.81	23,206.81	23,206.81	23,206.81	23,206.81	32,800	26,858.28	26,858.28	26,858.28	26,858.28	26,858.28
27,900	23,279.84	23,279.84	23,279.84	23,279.84	23,279.84	32,900	26,931.31	26,931.31	26,931.31	26,931.31	26,931.31
28,000	23,352.87	23,352.87	23,352.87	23,352.87	23,352.87	33,000	26,968.69	26,968.69	26,968.69	26,968.69	26,968.69
28,100	23,425.90	23,425.90	23,425.90	23,425.90	23,425.90	33,100	27,027.32	27,027.32	27,027.32	27,027.32	27,027.32
28,200	23,498.93	23,498.93	23,498.93	23,498.93	23,498.93	33,200	27,085.95	27,085.95	27,085.95	27,085.95	27,085.95
28,300	23,571.96	23,571.96	23,571.96	23,571.96	23,571.96	33,300	27,144.58	27,144.58	27,144.58	27,144.58	27,144.58
28,400	23,644.99	23,644.99	23,644.99	23,644.99	23,644.99	33,400	27,203.21	27,203.21	27,203.21	27,203.21	27,203.21
28,500	23,718.02	23,718.02	23,718.02	23,718.02	23,718.02	33,500	27,261.84	27,261.84	27,261.84	27,261.84	27,261.84
28,600	23,791.05	23,791.05	23,791.05	23,791.05	23,791.05	33,600	27,320.47	27,320.47	27,320.47	27,320.47	27,320.47
28,700	23,864.08	23,864.08	23,864.08	23,864.08	23,864.08	33,700	27,379.10	27,379.10	27,379.10	27,379.10	27,379.10
28,800	23,937.11	23,937.11	23,937.11	23,937.11	23,937.11	33,800	27,437.73	27,437.73	27,437.73	27,437.73	27,437.73
28,900	24,010.14	24,010.14	24,010.14	24,010.14	24,010.14	33,900	27,496.36	27,496.36	27,496.36	27,496.36	27,496.36
29,000	24,083.16	24,083.16	24,083.16	24,083.16	24,083.16	34,000	27,554.98	27,554.98	27,554.98	27,554.98	27,554.98
29,100	24,156.19	24,156.19	24,156.19	24,156.19	24,156.19	34,100	27,613.61	27,613.61	27,613.61	27,613.61	27,613.61
29,200	24,229.22	24,229.22	24,229.22	24,229.22	24,229.22	34,200	27,672.24	27,672.24	27,672.24	27,672.24	27,672.24
29,300	24,302.25	24,302.25	24,302.25	24,302.25	24,302.25	34,300	27,730.87	27,730.87	27,730.87	27,730.87	27,730.87
29,400	24,375.28	24,375.28	24,375.28	24,375.28	24,375.28	34,400	27,789.50	27,789.50	27,789.50	27,789.50	27,789.50
29,500	24,448.31	24,448.31	24,448.31	24,448.31	24,448.31	34,500	27,848.13	27,848.13	27,848.13	27,848.13	27,848.13
29,600	24,521.34	24,521.34	24,521.34	24,521.34	24,521.34	34,600	27,906.76	27,906.76	27,906.76	27,906.76	27,906.76
29,700	24,594.37	24,594.37	24,594.37	24,594.37	24,594.37	34,700	27,965.39	27,965.39	27,965.39	27,965.39	27,965.39
29,800	24,667.40	24,667.40	24,667.40	24,667.40	24,667.40	34,800	28,024.02	28,024.02	28,024.02	28,024.02	28,024.02
29,900	24,740.43	24,740.43	24,740.43	24,740.43	24,740.43	34,900	28,082.65	28,082.65	28,082.65	28,082.65	28,082.65
30,000	24,813.46	24,813.46	24,813.46	24,813.46	24,813.46	35,000	28,141.28	28,141.28	28,141.28	28,141.28	28,141.28

Income replacement indemnity or indemnity payable under the Workers' Compensation Act for the year 2017						Income replacement indemnity or indemnity payable under the Workers' Compensation Act for the year 2017					
(90 % of weighted net income for 2017)						(90 % of weighted net income for 2017)					
Annual gross income	Worker with dependent spouse		Worker with 1 dependent of full age			Annual gross income	Worker with dependent spouse		Worker with 1 dependent of full age		
	Number of minor dependents						Number of minor dependents				
	0	1	2	3	4 or more		0	1	2	3	4 or more
35,100	28,199.91	28,199.91	28,199.91	28,199.91	28,199.91	40,100	31,131.37	31,131.37	31,131.37	31,131.37	31,131.37
35,200	28,258.54	28,258.54	28,258.54	28,258.54	28,258.54	40,200	31,190.00	31,190.00	31,190.00	31,190.00	31,190.00
35,300	28,317.16	28,317.16	28,317.16	28,317.16	28,317.16	40,300	31,248.62	31,248.62	31,248.62	31,248.62	31,248.62
35,400	28,375.79	28,375.79	28,375.79	28,375.79	28,375.79	40,400	31,307.25	31,307.25	31,307.25	31,307.25	31,307.25
35,500	28,434.42	28,434.42	28,434.42	28,434.42	28,434.42	40,500	31,365.88	31,365.88	31,365.88	31,365.88	31,365.88
35,600	28,493.05	28,493.05	28,493.05	28,493.05	28,493.05	40,600	31,424.51	31,424.51	31,424.51	31,424.51	31,424.51
35,700	28,551.68	28,551.68	28,551.68	28,551.68	28,551.68	40,700	31,483.14	31,483.14	31,483.14	31,483.14	31,483.14
35,800	28,610.31	28,610.31	28,610.31	28,610.31	28,610.31	40,800	31,541.77	31,541.77	31,541.77	31,541.77	31,541.77
35,900	28,668.94	28,668.94	28,668.94	28,668.94	28,668.94	40,900	31,600.40	31,600.40	31,600.40	31,600.40	31,600.40
36,000	28,727.57	28,727.57	28,727.57	28,727.57	28,727.57	41,000	31,659.03	31,659.03	31,659.03	31,659.03	31,659.03
36,100	28,786.20	28,786.20	28,786.20	28,786.20	28,786.20	41,100	31,717.66	31,717.66	31,717.66	31,717.66	31,717.66
36,200	28,844.83	28,844.83	28,844.83	28,844.83	28,844.83	41,200	31,776.29	31,776.29	31,776.29	31,776.29	31,776.29
36,300	28,903.46	28,903.46	28,903.46	28,903.46	28,903.46	41,300	31,834.92	31,834.92	31,834.92	31,834.92	31,834.92
36,400	28,962.09	28,962.09	28,962.09	28,962.09	28,962.09	41,400	31,893.55	31,893.55	31,893.55	31,893.55	31,893.55
36,500	29,020.72	29,020.72	29,020.72	29,020.72	29,020.72	41,500	31,952.18	31,952.18	31,952.18	31,952.18	31,952.18
36,600	29,079.34	29,079.34	29,079.34	29,079.34	29,079.34	41,600	32,010.80	32,010.80	32,010.80	32,010.80	32,010.80
36,700	29,137.97	29,137.97	29,137.97	29,137.97	29,137.97	41,700	32,069.43	32,069.43	32,069.43	32,069.43	32,069.43
36,800	29,196.60	29,196.60	29,196.60	29,196.60	29,196.60	41,800	32,128.06	32,128.06	32,128.06	32,128.06	32,128.06
36,900	29,255.23	29,255.23	29,255.23	29,255.23	29,255.23	41,900	32,186.69	32,186.69	32,186.69	32,186.69	32,186.69
37,000	29,313.86	29,313.86	29,313.86	29,313.86	29,313.86	42,000	32,245.32	32,245.32	32,245.32	32,245.32	32,245.32
37,100	29,372.49	29,372.49	29,372.49	29,372.49	29,372.49	42,100	32,303.95	32,303.95	32,303.95	32,303.95	32,303.95
37,200	29,431.12	29,431.12	29,431.12	29,431.12	29,431.12	42,200	32,362.58	32,362.58	32,362.58	32,362.58	32,362.58
37,300	29,489.75	29,489.75	29,489.75	29,489.75	29,489.75	42,300	32,421.21	32,421.21	32,421.21	32,421.21	32,421.21
37,400	29,548.38	29,548.38	29,548.38	29,548.38	29,548.38	42,400	32,479.84	32,479.84	32,479.84	32,479.84	32,479.84
37,500	29,607.01	29,607.01	29,607.01	29,607.01	29,607.01	42,500	32,538.47	32,538.47	32,538.47	32,538.47	32,538.47
37,600	29,665.64	29,665.64	29,665.64	29,665.64	29,665.64	42,600	32,597.10	32,597.10	32,597.10	32,597.10	32,597.10
37,700	29,724.27	29,724.27	29,724.27	29,724.27	29,724.27	42,700	32,655.73	32,655.73	32,655.73	32,655.73	32,655.73
37,800	29,782.89	29,782.89	29,782.89	29,782.89	29,782.89	42,800	32,714.35	32,714.35	32,714.35	32,714.35	32,714.35
37,900	29,841.52	29,841.52	29,841.52	29,841.52	29,841.52	42,900	32,772.98	32,772.98	32,772.98	32,772.98	32,772.98
38,000	29,900.15	29,900.15	29,900.15	29,900.15	29,900.15	43,000	32,831.61	32,831.61	32,831.61	32,831.61	32,831.61
38,100	29,958.78	29,958.78	29,958.78	29,958.78	29,958.78	43,100	32,890.24	32,890.24	32,890.24	32,890.24	32,890.24
38,200	30,017.41	30,017.41	30,017.41	30,017.41	30,017.41	43,200	32,948.87	32,948.87	32,948.87	32,948.87	32,948.87
38,300	30,076.04	30,076.04	30,076.04	30,076.04	30,076.04	43,300	33,007.50	33,007.50	33,007.50	33,007.50	33,007.50
38,400	30,134.67	30,134.67	30,134.67	30,134.67	30,134.67	43,400	33,066.13	33,066.13	33,066.13	33,066.13	33,066.13
38,500	30,193.30	30,193.30	30,193.30	30,193.30	30,193.30	43,500	33,124.76	33,124.76	33,124.76	33,124.76	33,124.76
38,600	30,251.93	30,251.93	30,251.93	30,251.93	30,251.93	43,600	33,183.39	33,183.39	33,183.39	33,183.39	33,183.39
38,700	30,310.56	30,310.56	30,310.56	30,310.56	30,310.56	43,700	33,242.02	33,242.02	33,242.02	33,242.02	33,242.02
38,800	30,369.19	30,369.19	30,369.19	30,369.19	30,369.19	43,800	33,300.65	33,300.65	33,300.65	33,300.65	33,300.65
38,900	30,427.82	30,427.82	30,427.82	30,427.82	30,427.82	43,900	33,359.28	33,359.28	33,359.28	33,359.28	33,359.28
39,000	30,486.45	30,486.45	30,486.45	30,486.45	30,486.45	44,000	33,416.29	33,416.29	33,416.29	33,416.29	33,416.29
39,100	30,545.07	30,545.07	30,545.07	30,545.07	30,545.07	44,100	33,471.31	33,471.31	33,471.31	33,471.31	33,471.31
39,200	30,603.70	30,603.70	30,603.70	30,603.70	30,603.70	44,200	33,526.34	33,526.34	33,526.34	33,526.34	33,526.34
39,300	30,662.33	30,662.33	30,662.33	30,662.33	30,662.33	44,300	33,581.37	33,581.37	33,581.37	33,581.37	33,581.37
39,400	30,720.96	30,720.96	30,720.96	30,720.96	30,720.96	44,400	33,636.40	33,636.40	33,636.40	33,636.40	33,636.40
39,500	30,779.59	30,779.59	30,779.59	30,779.59	30,779.59	44,500	33,691.43	33,691.43	33,691.43	33,691.43	33,691.43
39,600	30,838.22	30,838.22	30,838.22	30,838.22	30,838.22	44,600	33,746.46	33,746.46	33,746.46	33,746.46	33,746.46
39,700	30,896.85	30,896.85	30,896.85	30,896.85	30,896.85	44,700	33,801.49	33,801.49	33,801.49	33,801.49	33,801.49
39,800	30,955.48	30,955.48	30,955.48	30,955.48	30,955.48	44,800	33,856.52	33,856.52	33,856.52	33,856.52	33,856.52
39,900	31,014.11	31,014.11	31,014.11	31,014.11	31,014.11	44,900	33,911.55	33,911.55	33,911.55	33,911.55	33,911.55
40,000	31,072.74	31,072.74	31,072.74	31,072.74	31,072.74	45,000	33,966.58	33,966.58	33,966.58	33,966.58	33,966.58

Income replacement indemnity or indemnity payable under the Workers' Compensation Act for the year 2017						Income replacement indemnity or indemnity payable under the Workers' Compensation Act for the year 2017					
(90 % of weighted net income for 2017)						(90 % of weighted net income for 2017)					
Annual gross income	Worker with dependent spouse					Annual gross income	Worker with dependent spouse				
	Worker with 1 dependent of full age						Worker with 1 dependent of full age				
	Number of minor dependents						Number of minor dependents				
	0	1	2	3	4 or more	0	1	2	3	4 or more	
45,100	34,021.61	34,021.61	34,021.61	34,021.61	34,021.61	50,100	36,600.13	36,600.13	36,600.13	36,600.13	36,600.13
45,200	34,076.64	34,076.64	34,076.64	34,076.64	34,076.64	50,200	36,651.03	36,651.03	36,651.03	36,651.03	36,651.03
45,300	34,131.66	34,131.66	34,131.66	34,131.66	34,131.66	50,300	36,701.92	36,701.92	36,701.92	36,701.92	36,701.92
45,400	34,186.69	34,186.69	34,186.69	34,186.69	34,186.69	50,400	36,752.82	36,752.82	36,752.82	36,752.82	36,752.82
45,500	34,241.72	34,241.72	34,241.72	34,241.72	34,241.72	50,500	36,803.72	36,803.72	36,803.72	36,803.72	36,803.72
45,600	34,296.75	34,296.75	34,296.75	34,296.75	34,296.75	50,600	36,854.61	36,854.61	36,854.61	36,854.61	36,854.61
45,700	34,351.78	34,351.78	34,351.78	34,351.78	34,351.78	50,700	36,905.51	36,905.51	36,905.51	36,905.51	36,905.51
45,800	34,406.81	34,406.81	34,406.81	34,406.81	34,406.81	50,800	36,956.40	36,956.40	36,956.40	36,956.40	36,956.40
45,900	34,461.84	34,461.84	34,461.84	34,461.84	34,461.84	50,900	37,007.30	37,007.30	37,007.30	37,007.30	37,007.30
46,000	34,513.40	34,513.40	34,513.40	34,513.40	34,513.40	51,000	37,058.20	37,058.20	37,058.20	37,058.20	37,058.20
46,100	34,564.29	34,564.29	34,564.29	34,564.29	34,564.29	51,100	37,109.09	37,109.09	37,109.09	37,109.09	37,109.09
46,200	34,615.19	34,615.19	34,615.19	34,615.19	34,615.19	51,200	37,159.99	37,159.99	37,159.99	37,159.99	37,159.99
46,300	34,666.09	34,666.09	34,666.09	34,666.09	34,666.09	51,300	37,210.88	37,210.88	37,210.88	37,210.88	37,210.88
46,400	34,716.98	34,716.98	34,716.98	34,716.98	34,716.98	51,400	37,262.79	37,262.79	37,262.79	37,262.79	37,262.79
46,500	34,767.88	34,767.88	34,767.88	34,767.88	34,767.88	51,500	37,314.71	37,314.71	37,314.71	37,314.71	37,314.71
46,600	34,818.77	34,818.77	34,818.77	34,818.77	34,818.77	51,600	37,366.62	37,366.62	37,366.62	37,366.62	37,366.62
46,700	34,869.67	34,869.67	34,869.67	34,869.67	34,869.67	51,700	37,418.53	37,418.53	37,418.53	37,418.53	37,418.53
46,800	34,920.57	34,920.57	34,920.57	34,920.57	34,920.57	51,800	37,470.44	37,470.44	37,470.44	37,470.44	37,470.44
46,900	34,971.46	34,971.46	34,971.46	34,971.46	34,971.46	51,900	37,522.35	37,522.35	37,522.35	37,522.35	37,522.35
47,000	35,022.36	35,022.36	35,022.36	35,022.36	35,022.36	52,000	37,574.26	37,574.26	37,574.26	37,574.26	37,574.26
47,100	35,073.25	35,073.25	35,073.25	35,073.25	35,073.25	52,100	37,626.18	37,626.18	37,626.18	37,626.18	37,626.18
47,200	35,124.15	35,124.15	35,124.15	35,124.15	35,124.15	52,200	37,678.09	37,678.09	37,678.09	37,678.09	37,678.09
47,300	35,175.04	35,175.04	35,175.04	35,175.04	35,175.04	52,300	37,730.00	37,730.00	37,730.00	37,730.00	37,730.00
47,400	35,225.94	35,225.94	35,225.94	35,225.94	35,225.94	52,400	37,781.91	37,781.91	37,781.91	37,781.91	37,781.91
47,500	35,276.84	35,276.84	35,276.84	35,276.84	35,276.84	52,500	37,833.82	37,833.82	37,833.82	37,833.82	37,833.82
47,600	35,327.73	35,327.73	35,327.73	35,327.73	35,327.73	52,600	37,885.73	37,885.73	37,885.73	37,885.73	37,885.73
47,700	35,378.63	35,378.63	35,378.63	35,378.63	35,378.63	52,700	37,937.64	37,937.64	37,937.64	37,937.64	37,937.64
47,800	35,429.52	35,429.52	35,429.52	35,429.52	35,429.52	52,800	37,989.56	37,989.56	37,989.56	37,989.56	37,989.56
47,900	35,480.42	35,480.42	35,480.42	35,480.42	35,480.42	52,900	38,041.47	38,041.47	38,041.47	38,041.47	38,041.47
48,000	35,531.32	35,531.32	35,531.32	35,531.32	35,531.32	53,000	38,093.38	38,093.38	38,093.38	38,093.38	38,093.38
48,100	35,582.21	35,582.21	35,582.21	35,582.21	35,582.21	53,100	38,145.29	38,145.29	38,145.29	38,145.29	38,145.29
48,200	35,633.11	35,633.11	35,633.11	35,633.11	35,633.11	53,200	38,197.20	38,197.20	38,197.20	38,197.20	38,197.20
48,300	35,684.00	35,684.00	35,684.00	35,684.00	35,684.00	53,300	38,249.11	38,249.11	38,249.11	38,249.11	38,249.11
48,400	35,734.90	35,734.90	35,734.90	35,734.90	35,734.90	53,400	38,301.03	38,301.03	38,301.03	38,301.03	38,301.03
48,500	35,785.80	35,785.80	35,785.80	35,785.80	35,785.80	53,500	38,352.94	38,352.94	38,352.94	38,352.94	38,352.94
48,600	35,836.69	35,836.69	35,836.69	35,836.69	35,836.69	53,600	38,404.85	38,404.85	38,404.85	38,404.85	38,404.85
48,700	35,887.59	35,887.59	35,887.59	35,887.59	35,887.59	53,700	38,456.76	38,456.76	38,456.76	38,456.76	38,456.76
48,800	35,938.48	35,938.48	35,938.48	35,938.48	35,938.48	53,800	38,508.67	38,508.67	38,508.67	38,508.67	38,508.67
48,900	35,989.38	35,989.38	35,989.38	35,989.38	35,989.38	53,900	38,560.58	38,560.58	38,560.58	38,560.58	38,560.58
49,000	36,040.28	36,040.28	36,040.28	36,040.28	36,040.28	54,000	38,612.49	38,612.49	38,612.49	38,612.49	38,612.49
49,100	36,091.17	36,091.17	36,091.17	36,091.17	36,091.17	54,100	38,664.41	38,664.41	38,664.41	38,664.41	38,664.41
49,200	36,142.07	36,142.07	36,142.07	36,142.07	36,142.07	54,200	38,716.32	38,716.32	38,716.32	38,716.32	38,716.32
49,300	36,192.96	36,192.96	36,192.96	36,192.96	36,192.96	54,300	38,768.23	38,768.23	38,768.23	38,768.23	38,768.23
49,400	36,243.86	36,243.86	36,243.86	36,243.86	36,243.86	54,400	38,820.14	38,820.14	38,820.14	38,820.14	38,820.14
49,500	36,294.76	36,294.76	36,294.76	36,294.76	36,294.76	54,500	38,872.05	38,872.05	38,872.05	38,872.05	38,872.05
49,600	36,345.65	36,345.65	36,345.65	36,345.65	36,345.65	54,600	38,923.96	38,923.96	38,923.96	38,923.96	38,923.96
49,700	36,396.55	36,396.55	36,396.55	36,396.55	36,396.55	54,700	38,975.88	38,975.88	38,975.88	38,975.88	38,975.88
49,800	36,447.44	36,447.44	36,447.44	36,447.44	36,447.44	54,800	39,027.79	39,027.79	39,027.79	39,027.79	39,027.79
49,900	36,498.34	36,498.34	36,498.34	36,498.34	36,498.34	54,900	39,079.70	39,079.70	39,079.70	39,079.70	39,079.70
50,000	36,549.24	36,549.24	36,549.24	36,549.24	36,549.24	55,000	39,131.61	39,131.61	39,131.61	39,131.61	39,131.61

Income replacement indemnity or indemnity payable under the Workers' Compensation Act for the year 2017 (90 % of weighted net income for 2017)						Income replacement indemnity or indemnity payable under the Workers' Compensation Act for the year 2017 (90 % of weighted net income for 2017)					
Annual gross income	Worker with dependent spouse					Annual gross income	Worker with dependent spouse				
	Worker with 1 dependent of full age						Worker with 1 dependent of full age				
	Number of minor dependents						Number of minor dependents				
	0	1	2	3	4 or more		0	1	2	3	4 or more
55,100	39,183.52	39,183.52	39,183.52	39,183.52	39,183.52	60,100	41,978.91	41,978.91	41,978.91	41,978.91	41,978.91
55,200	39,235.43	39,235.43	39,235.43	39,235.43	39,235.43	60,200	42,035.07	42,035.07	42,035.07	42,035.07	42,035.07
55,300	39,287.34	39,287.34	39,287.34	39,287.34	39,287.34	60,300	42,091.23	42,091.23	42,091.23	42,091.23	42,091.23
55,400	39,339.26	39,339.26	39,339.26	39,339.26	39,339.26	60,400	42,147.40	42,147.40	42,147.40	42,147.40	42,147.40
55,500	39,395.42	39,395.42	39,395.42	39,395.42	39,395.42	60,500	42,203.56	42,203.56	42,203.56	42,203.56	42,203.56
55,600	39,451.58	39,451.58	39,451.58	39,451.58	39,451.58	60,600	42,259.72	42,259.72	42,259.72	42,259.72	42,259.72
55,700	39,507.74	39,507.74	39,507.74	39,507.74	39,507.74	60,700	42,315.89	42,315.89	42,315.89	42,315.89	42,315.89
55,800	39,563.91	39,563.91	39,563.91	39,563.91	39,563.91	60,800	42,372.05	42,372.05	42,372.05	42,372.05	42,372.05
55,900	39,620.07	39,620.07	39,620.07	39,620.07	39,620.07	60,900	42,428.21	42,428.21	42,428.21	42,428.21	42,428.21
56,000	39,676.23	39,676.23	39,676.23	39,676.23	39,676.23	61,000	42,484.37	42,484.37	42,484.37	42,484.37	42,484.37
56,100	39,732.40	39,732.40	39,732.40	39,732.40	39,732.40	61,100	42,540.54	42,540.54	42,540.54	42,540.54	42,540.54
56,200	39,788.56	39,788.56	39,788.56	39,788.56	39,788.56	61,200	42,596.70	42,596.70	42,596.70	42,596.70	42,596.70
56,300	39,844.72	39,844.72	39,844.72	39,844.72	39,844.72	61,300	42,652.86	42,652.86	42,652.86	42,652.86	42,652.86
56,400	39,900.88	39,900.88	39,900.88	39,900.88	39,900.88	61,400	42,709.03	42,709.03	42,709.03	42,709.03	42,709.03
56,500	39,957.05	39,957.05	39,957.05	39,957.05	39,957.05	61,500	42,765.19	42,765.19	42,765.19	42,765.19	42,765.19
56,600	40,013.21	40,013.21	40,013.21	40,013.21	40,013.21	61,600	42,821.35	42,821.35	42,821.35	42,821.35	42,821.35
56,700	40,069.37	40,069.37	40,069.37	40,069.37	40,069.37	61,700	42,877.51	42,877.51	42,877.51	42,877.51	42,877.51
56,800	40,125.54	40,125.54	40,125.54	40,125.54	40,125.54	61,800	42,933.68	42,933.68	42,933.68	42,933.68	42,933.68
56,900	40,181.70	40,181.70	40,181.70	40,181.70	40,181.70	61,900	42,989.84	42,989.84	42,989.84	42,989.84	42,989.84
57,000	40,237.86	40,237.86	40,237.86	40,237.86	40,237.86	62,000	43,046.00	43,046.00	43,046.00	43,046.00	43,046.00
57,100	40,294.02	40,294.02	40,294.02	40,294.02	40,294.02	62,100	43,102.17	43,102.17	43,102.17	43,102.17	43,102.17
57,200	40,350.19	40,350.19	40,350.19	40,350.19	40,350.19	62,200	43,158.33	43,158.33	43,158.33	43,158.33	43,158.33
57,300	40,406.35	40,406.35	40,406.35	40,406.35	40,406.35	62,300	43,214.49	43,214.49	43,214.49	43,214.49	43,214.49
57,400	40,462.51	40,462.51	40,462.51	40,462.51	40,462.51	62,400	43,270.65	43,270.65	43,270.65	43,270.65	43,270.65
57,500	40,518.68	40,518.68	40,518.68	40,518.68	40,518.68	62,500	43,326.82	43,326.82	43,326.82	43,326.82	43,326.82
57,600	40,574.84	40,574.84	40,574.84	40,574.84	40,574.84	62,600	43,382.98	43,382.98	43,382.98	43,382.98	43,382.98
57,700	40,631.00	40,631.00	40,631.00	40,631.00	40,631.00	62,700	43,439.14	43,439.14	43,439.14	43,439.14	43,439.14
57,800	40,687.16	40,687.16	40,687.16	40,687.16	40,687.16	62,800	43,495.31	43,495.31	43,495.31	43,495.31	43,495.31
57,900	40,743.33	40,743.33	40,743.33	40,743.33	40,743.33	62,900	43,551.47	43,551.47	43,551.47	43,551.47	43,551.47
58,000	40,799.49	40,799.49	40,799.49	40,799.49	40,799.49	63,000	43,607.63	43,607.63	43,607.63	43,607.63	43,607.63
58,100	40,855.65	40,855.65	40,855.65	40,855.65	40,855.65	63,100	43,663.79	43,663.79	43,663.79	43,663.79	43,663.79
58,200	40,911.82	40,911.82	40,911.82	40,911.82	40,911.82	63,200	43,719.96	43,719.96	43,719.96	43,719.96	43,719.96
58,300	40,967.98	40,967.98	40,967.98	40,967.98	40,967.98	63,300	43,776.12	43,776.12	43,776.12	43,776.12	43,776.12
58,400	41,024.14	41,024.14	41,024.14	41,024.14	41,024.14	63,400	43,832.28	43,832.28	43,832.28	43,832.28	43,832.28
58,500	41,080.30	41,080.30	41,080.30	41,080.30	41,080.30	63,500	43,888.44	43,888.44	43,888.44	43,888.44	43,888.44
58,600	41,136.47	41,136.47	41,136.47	41,136.47	41,136.47	63,600	43,944.61	43,944.61	43,944.61	43,944.61	43,944.61
58,700	41,192.63	41,192.63	41,192.63	41,192.63	41,192.63	63,700	44,000.77	44,000.77	44,000.77	44,000.77	44,000.77
58,800	41,248.79	41,248.79	41,248.79	41,248.79	41,248.79	63,800	44,056.93	44,056.93	44,056.93	44,056.93	44,056.93
58,900	41,304.95	41,304.95	41,304.95	41,304.95	41,304.95	63,900	44,113.10	44,113.10	44,113.10	44,113.10	44,113.10
59,000	41,361.12	41,361.12	41,361.12	41,361.12	41,361.12	64,000	44,169.26	44,169.26	44,169.26	44,169.26	44,169.26
59,100	41,417.28	41,417.28	41,417.28	41,417.28	41,417.28	64,100	44,225.42	44,225.42	44,225.42	44,225.42	44,225.42
59,200	41,473.44	41,473.44	41,473.44	41,473.44	41,473.44	64,200	44,281.58	44,281.58	44,281.58	44,281.58	44,281.58
59,300	41,529.61	41,529.61	41,529.61	41,529.61	41,529.61	64,300	44,337.75	44,337.75	44,337.75	44,337.75	44,337.75
59,400	41,585.77	41,585.77	41,585.77	41,585.77	41,585.77	64,400	44,393.91	44,393.91	44,393.91	44,393.91	44,393.91
59,500	41,641.93	41,641.93	41,641.93	41,641.93	41,641.93	64,500	44,450.07	44,450.07	44,450.07	44,450.07	44,450.07
59,600	41,698.09	41,698.09	41,698.09	41,698.09	41,698.09	64,600	44,506.24	44,506.24	44,506.24	44,506.24	44,506.24
59,700	41,754.26	41,754.26	41,754.26	41,754.26	41,754.26	64,700	44,562.40	44,562.40	44,562.40	44,562.40	44,562.40
59,800	41,810.42	41,810.42	41,810.42	41,810.42	41,810.42	64,800	44,618.56	44,618.56	44,618.56	44,618.56	44,618.56
59,900	41,866.58	41,866.58	41,866.58	41,866.58	41,866.58	64,900	44,674.72	44,674.72	44,674.72	44,674.72	44,674.72
60,000	41,922.75	41,922.75	41,922.75	41,922.75	41,922.75	65,000	44,730.89	44,730.89	44,730.89	44,730.89	44,730.89

Income replacement indemnity or indemnity payable under the Workers' Compensation Act for the year 2017						Income replacement indemnity or indemnity payable under the Workers' Compensation Act for the year 2017					
(90 % of weighted net income for 2017)						(90 % of weighted net income for 2017)					
Annual gross income	Worker with dependent spouse					Annual gross income	Worker with dependent spouse				
	Worker with 1 dependent of full age						Worker with 1 dependent of full age				
	Number of minor dependents						Number of minor dependents				
	0	1	2	3	4 or more	0	1	2	3	4 or more	
65,100	44,787.05	44,787.05	44,787.05	44,787.05	44,787.05	70,100	47,595.19	47,595.19	47,595.19	47,595.19	47,595.19
65,200	44,843.21	44,843.21	44,843.21	44,843.21	44,843.21	70,200	47,651.35	47,651.35	47,651.35	47,651.35	47,651.35
65,300	44,899.38	44,899.38	44,899.38	44,899.38	44,899.38	70,300	47,707.52	47,707.52	47,707.52	47,707.52	47,707.52
65,400	44,955.54	44,955.54	44,955.54	44,955.54	44,955.54	70,400	47,763.68	47,763.68	47,763.68	47,763.68	47,763.68
65,500	45,011.70	45,011.70	45,011.70	45,011.70	45,011.70	70,500	47,819.84	47,819.84	47,819.84	47,819.84	47,819.84
65,600	45,067.86	45,067.86	45,067.86	45,067.86	45,067.86	70,600	47,876.01	47,876.01	47,876.01	47,876.01	47,876.01
65,700	45,124.03	45,124.03	45,124.03	45,124.03	45,124.03	70,700	47,932.17	47,932.17	47,932.17	47,932.17	47,932.17
65,800	45,180.19	45,180.19	45,180.19	45,180.19	45,180.19	70,800	47,988.33	47,988.33	47,988.33	47,988.33	47,988.33
65,900	45,236.35	45,236.35	45,236.35	45,236.35	45,236.35	70,900	48,044.49	48,044.49	48,044.49	48,044.49	48,044.49
66,000	45,292.52	45,292.52	45,292.52	45,292.52	45,292.52	71,000	48,100.66	48,100.66	48,100.66	48,100.66	48,100.66
66,100	45,348.68	45,348.68	45,348.68	45,348.68	45,348.68	71,100	48,156.82	48,156.82	48,156.82	48,156.82	48,156.82
66,200	45,404.84	45,404.84	45,404.84	45,404.84	45,404.84	71,200	48,212.98	48,212.98	48,212.98	48,212.98	48,212.98
66,300	45,461.00	45,461.00	45,461.00	45,461.00	45,461.00	71,300	48,269.14	48,269.14	48,269.14	48,269.14	48,269.14
66,400	45,517.17	45,517.17	45,517.17	45,517.17	45,517.17	71,400	48,325.31	48,325.31	48,325.31	48,325.31	48,325.31
66,500	45,573.33	45,573.33	45,573.33	45,573.33	45,573.33	71,500	48,381.47	48,381.47	48,381.47	48,381.47	48,381.47
66,600	45,629.49	45,629.49	45,629.49	45,629.49	45,629.49	71,600	48,437.63	48,437.63	48,437.63	48,437.63	48,437.63
66,700	45,685.66	45,685.66	45,685.66	45,685.66	45,685.66	71,700	48,493.80	48,493.80	48,493.80	48,493.80	48,493.80
66,800	45,741.82	45,741.82	45,741.82	45,741.82	45,741.82	71,800	48,549.96	48,549.96	48,549.96	48,549.96	48,549.96
66,900	45,797.98	45,797.98	45,797.98	45,797.98	45,797.98	71,900	48,606.12	48,606.12	48,606.12	48,606.12	48,606.12
67,000	45,854.14	45,854.14	45,854.14	45,854.14	45,854.14	72,000	48,662.28	48,662.28	48,662.28	48,662.28	48,662.28
67,100	45,910.31	45,910.31	45,910.31	45,910.31	45,910.31	72,100	48,718.45	48,718.45	48,718.45	48,718.45	48,718.45
67,200	45,966.47	45,966.47	45,966.47	45,966.47	45,966.47	72,200	48,774.61	48,774.61	48,774.61	48,774.61	48,774.61
67,300	46,022.63	46,022.63	46,022.63	46,022.63	46,022.63	72,300	48,830.77	48,830.77	48,830.77	48,830.77	48,830.77
67,400	46,078.79	46,078.79	46,078.79	46,078.79	46,078.79	72,400	48,886.94	48,886.94	48,886.94	48,886.94	48,886.94
67,500	46,134.96	46,134.96	46,134.96	46,134.96	46,134.96	72,500	48,943.10	48,943.10	48,943.10	48,943.10	48,943.10
67,600	46,191.12	46,191.12	46,191.12	46,191.12	46,191.12						
67,700	46,247.28	46,247.28	46,247.28	46,247.28	46,247.28						
67,800	46,303.45	46,303.45	46,303.45	46,303.45	46,303.45						
67,900	46,359.61	46,359.61	46,359.61	46,359.61	46,359.61						
68,000	46,415.77	46,415.77	46,415.77	46,415.77	46,415.77						
68,100	46,471.93	46,471.93	46,471.93	46,471.93	46,471.93						
68,200	46,528.10	46,528.10	46,528.10	46,528.10	46,528.10						
68,300	46,584.26	46,584.26	46,584.26	46,584.26	46,584.26						
68,400	46,640.42	46,640.42	46,640.42	46,640.42	46,640.42						
68,500	46,696.59	46,696.59	46,696.59	46,696.59	46,696.59						
68,600	46,752.75	46,752.75	46,752.75	46,752.75	46,752.75						
68,700	46,808.91	46,808.91	46,808.91	46,808.91	46,808.91						
68,800	46,865.07	46,865.07	46,865.07	46,865.07	46,865.07						
68,900	46,921.24	46,921.24	46,921.24	46,921.24	46,921.24						
69,000	46,977.40	46,977.40	46,977.40	46,977.40	46,977.40						
69,100	47,033.56	47,033.56	47,033.56	47,033.56	47,033.56						
69,200	47,089.73	47,089.73	47,089.73	47,089.73	47,089.73						
69,300	47,145.89	47,145.89	47,145.89	47,145.89	47,145.89						
69,400	47,202.05	47,202.05	47,202.05	47,202.05	47,202.05						
69,500	47,258.21	47,258.21	47,258.21	47,258.21	47,258.21						
69,600	47,314.38	47,314.38	47,314.38	47,314.38	47,314.38						
69,700	47,370.54	47,370.54	47,370.54	47,370.54	47,370.54						
69,800	47,426.70	47,426.70	47,426.70	47,426.70	47,426.70						
69,900	47,482.87	47,482.87	47,482.87	47,482.87	47,482.87						
70,000	47,539.03	47,539.03	47,539.03	47,539.03	47,539.03						

Income replacement indemnity or indemnity payable under the Workers' Compensation Act for the year 2017 (90 % of weighted net income for 2017)						Income replacement indemnity or indemnity payable under the Workers' Compensation Act for the year 2017 (90 % of weighted net income for 2017)					
Annual gross income	Worker with dependent spouse					Annual gross income	Worker with dependent spouse				
	Worker with 2 dependents of full age						Worker with 2 dependents of full age				
	Number of minor dependents						Number of minor dependents				
	0	1	2	3	4 or more		0	1	2	3	4 or more
100	88.35	88.35	88.35	88.35	88.35	5,100	4,427.88	4,427.88	4,427.88	4,427.88	4,427.88
200	176.69	176.69	176.69	176.69	176.69	5,200	4,511.36	4,511.36	4,511.36	4,511.36	4,511.36
300	265.04	265.04	265.04	265.04	265.04	5,300	4,594.85	4,594.85	4,594.85	4,594.85	4,594.85
400	353.38	353.38	353.38	353.38	353.38	5,400	4,678.33	4,678.33	4,678.33	4,678.33	4,678.33
500	441.73	441.73	441.73	441.73	441.73	5,500	4,761.82	4,761.82	4,761.82	4,761.82	4,761.82
600	530.07	530.07	530.07	530.07	530.07	5,600	4,845.30	4,845.30	4,845.30	4,845.30	4,845.30
700	618.42	618.42	618.42	618.42	618.42	5,700	4,928.79	4,928.79	4,928.79	4,928.79	4,928.79
800	706.77	706.77	706.77	706.77	706.77	5,800	5,012.28	5,012.28	5,012.28	5,012.28	5,012.28
900	795.11	795.11	795.11	795.11	795.11	5,900	5,095.76	5,095.76	5,095.76	5,095.76	5,095.76
1,000	883.46	883.46	883.46	883.46	883.46	6,000	5,179.25	5,179.25	5,179.25	5,179.25	5,179.25
1,100	971.80	971.80	971.80	971.80	971.80	6,100	5,262.73	5,262.73	5,262.73	5,262.73	5,262.73
1,200	1,060.15	1,060.15	1,060.15	1,060.15	1,060.15	6,200	5,346.22	5,346.22	5,346.22	5,346.22	5,346.22
1,300	1,148.50	1,148.50	1,148.50	1,148.50	1,148.50	6,300	5,429.71	5,429.71	5,429.71	5,429.71	5,429.71
1,400	1,236.84	1,236.84	1,236.84	1,236.84	1,236.84	6,400	5,513.19	5,513.19	5,513.19	5,513.19	5,513.19
1,500	1,325.19	1,325.19	1,325.19	1,325.19	1,325.19	6,500	5,596.68	5,596.68	5,596.68	5,596.68	5,596.68
1,600	1,413.53	1,413.53	1,413.53	1,413.53	1,413.53	6,600	5,680.16	5,680.16	5,680.16	5,680.16	5,680.16
1,700	1,501.88	1,501.88	1,501.88	1,501.88	1,501.88	6,700	5,763.65	5,763.65	5,763.65	5,763.65	5,763.65
1,800	1,590.22	1,590.22	1,590.22	1,590.22	1,590.22	6,800	5,847.13	5,847.13	5,847.13	5,847.13	5,847.13
1,900	1,678.57	1,678.57	1,678.57	1,678.57	1,678.57	6,900	5,930.62	5,930.62	5,930.62	5,930.62	5,930.62
2,000	1,766.92	1,766.92	1,766.92	1,766.92	1,766.92	7,000	6,014.11	6,014.11	6,014.11	6,014.11	6,014.11
2,100	1,855.26	1,855.26	1,855.26	1,855.26	1,855.26	7,100	6,097.59	6,097.59	6,097.59	6,097.59	6,097.59
2,200	1,943.61	1,943.61	1,943.61	1,943.61	1,943.61	7,200	6,181.08	6,181.08	6,181.08	6,181.08	6,181.08
2,300	2,031.95	2,031.95	2,031.95	2,031.95	2,031.95	7,300	6,264.56	6,264.56	6,264.56	6,264.56	6,264.56
2,400	2,120.30	2,120.30	2,120.30	2,120.30	2,120.30	7,400	6,348.05	6,348.05	6,348.05	6,348.05	6,348.05
2,500	2,208.65	2,208.65	2,208.65	2,208.65	2,208.65	7,500	6,431.54	6,431.54	6,431.54	6,431.54	6,431.54
2,600	2,296.99	2,296.99	2,296.99	2,296.99	2,296.99	7,600	6,515.02	6,515.02	6,515.02	6,515.02	6,515.02
2,700	2,385.34	2,385.34	2,385.34	2,385.34	2,385.34	7,700	6,598.51	6,598.51	6,598.51	6,598.51	6,598.51
2,800	2,473.68	2,473.68	2,473.68	2,473.68	2,473.68	7,800	6,681.99	6,681.99	6,681.99	6,681.99	6,681.99
2,900	2,562.03	2,562.03	2,562.03	2,562.03	2,562.03	7,900	6,765.48	6,765.48	6,765.48	6,765.48	6,765.48
3,000	2,650.37	2,650.37	2,650.37	2,650.37	2,650.37	8,000	6,848.96	6,848.96	6,848.96	6,848.96	6,848.96
3,100	2,738.72	2,738.72	2,738.72	2,738.72	2,738.72	8,100	6,932.45	6,932.45	6,932.45	6,932.45	6,932.45
3,200	2,827.07	2,827.07	2,827.07	2,827.07	2,827.07	8,200	7,015.94	7,015.94	7,015.94	7,015.94	7,015.94
3,300	2,915.41	2,915.41	2,915.41	2,915.41	2,915.41	8,300	7,099.42	7,099.42	7,099.42	7,099.42	7,099.42
3,400	3,003.76	3,003.76	3,003.76	3,003.76	3,003.76	8,400	7,182.91	7,182.91	7,182.91	7,182.91	7,182.91
3,500	3,092.10	3,092.10	3,092.10	3,092.10	3,092.10	8,500	7,266.39	7,266.39	7,266.39	7,266.39	7,266.39
3,600	3,175.59	3,175.59	3,175.59	3,175.59	3,175.59	8,600	7,349.88	7,349.88	7,349.88	7,349.88	7,349.88
3,700	3,259.07	3,259.07	3,259.07	3,259.07	3,259.07	8,700	7,433.36	7,433.36	7,433.36	7,433.36	7,433.36
3,800	3,342.56	3,342.56	3,342.56	3,342.56	3,342.56	8,800	7,516.85	7,516.85	7,516.85	7,516.85	7,516.85
3,900	3,426.05	3,426.05	3,426.05	3,426.05	3,426.05	8,900	7,600.34	7,600.34	7,600.34	7,600.34	7,600.34
4,000	3,509.53	3,509.53	3,509.53	3,509.53	3,509.53	9,000	7,683.82	7,683.82	7,683.82	7,683.82	7,683.82
4,100	3,593.02	3,593.02	3,593.02	3,593.02	3,593.02	9,100	7,767.31	7,767.31	7,767.31	7,767.31	7,767.31
4,200	3,676.50	3,676.50	3,676.50	3,676.50	3,676.50	9,200	7,850.79	7,850.79	7,850.79	7,850.79	7,850.79
4,300	3,759.99	3,759.99	3,759.99	3,759.99	3,759.99	9,300	7,934.28	7,934.28	7,934.28	7,934.28	7,934.28
4,400	3,843.48	3,843.48	3,843.48	3,843.48	3,843.48	9,400	8,017.77	8,017.77	8,017.77	8,017.77	8,017.77
4,500	3,926.96	3,926.96	3,926.96	3,926.96	3,926.96	9,500	8,101.25	8,101.25	8,101.25	8,101.25	8,101.25
4,600	4,010.45	4,010.45	4,010.45	4,010.45	4,010.45	9,600	8,184.74	8,184.74	8,184.74	8,184.74	8,184.74
4,700	4,093.93	4,093.93	4,093.93	4,093.93	4,093.93	9,700	8,268.22	8,268.22	8,268.22	8,268.22	8,268.22
4,800	4,177.42	4,177.42	4,177.42	4,177.42	4,177.42	9,800	8,351.71	8,351.71	8,351.71	8,351.71	8,351.71
4,900	4,260.90	4,260.90	4,260.90	4,260.90	4,260.90	9,900	8,435.19	8,435.19	8,435.19	8,435.19	8,435.19
5,000	4,344.39	4,344.39	4,344.39	4,344.39	4,344.39	10,000	8,518.68	8,518.68	8,518.68	8,518.68	8,518.68

Income replacement indemnity or indemnity payable under the Workers' Compensation Act for the year 2017						Income replacement indemnity or indemnity payable under the Workers' Compensation Act for the year 2017					
Annual gross income	(90 % of weighted net income for 2017)					Annual gross income	(90 % of weighted net income for 2017)				
	Worker with dependent spouse						Worker with dependent spouse				
	Worker with 2 dependents of full age						Worker with 2 dependents of full age				
	Number of minor dependents						Number of minor dependents				
	0	1	2	3	4 or more	0	1	2	3	4 or more	
10,100	8,602.17	8,602.17	8,602.17	8,602.17	8,602.17	15,100	12,776.46	12,776.46	12,776.46	12,776.46	12,776.46
10,200	8,685.65	8,685.65	8,685.65	8,685.65	8,685.65	15,200	12,859.94	12,859.94	12,859.94	12,859.94	12,859.94
10,300	8,769.14	8,769.14	8,769.14	8,769.14	8,769.14	15,300	12,943.43	12,943.43	12,943.43	12,943.43	12,943.43
10,400	8,852.62	8,852.62	8,852.62	8,852.62	8,852.62	15,400	13,026.91	13,026.91	13,026.91	13,026.91	13,026.91
10,500	8,936.11	8,936.11	8,936.11	8,936.11	8,936.11	15,500	13,110.40	13,110.40	13,110.40	13,110.40	13,110.40
10,600	9,019.59	9,019.59	9,019.59	9,019.59	9,019.59	15,600	13,193.88	13,193.88	13,193.88	13,193.88	13,193.88
10,700	9,103.08	9,103.08	9,103.08	9,103.08	9,103.08	15,700	13,277.37	13,277.37	13,277.37	13,277.37	13,277.37
10,800	9,186.57	9,186.57	9,186.57	9,186.57	9,186.57	15,800	13,360.86	13,360.86	13,360.86	13,360.86	13,360.86
10,900	9,270.05	9,270.05	9,270.05	9,270.05	9,270.05	15,900	13,444.34	13,444.34	13,444.34	13,444.34	13,444.34
11,000	9,353.54	9,353.54	9,353.54	9,353.54	9,353.54	16,000	13,527.83	13,527.83	13,527.83	13,527.83	13,527.83
11,100	9,437.02	9,437.02	9,437.02	9,437.02	9,437.02	16,100	13,611.31	13,611.31	13,611.31	13,611.31	13,611.31
11,200	9,520.51	9,520.51	9,520.51	9,520.51	9,520.51	16,200	13,694.80	13,694.80	13,694.80	13,694.80	13,694.80
11,300	9,604.00	9,604.00	9,604.00	9,604.00	9,604.00	16,300	13,778.29	13,778.29	13,778.29	13,778.29	13,778.29
11,400	9,687.48	9,687.48	9,687.48	9,687.48	9,687.48	16,400	13,861.77	13,861.77	13,861.77	13,861.77	13,861.77
11,500	9,770.97	9,770.97	9,770.97	9,770.97	9,770.97	16,500	13,945.26	13,945.26	13,945.26	13,945.26	13,945.26
11,600	9,854.45	9,854.45	9,854.45	9,854.45	9,854.45	16,600	14,028.74	14,028.74	14,028.74	14,028.74	14,028.74
11,700	9,937.94	9,937.94	9,937.94	9,937.94	9,937.94	16,700	14,112.23	14,112.23	14,112.23	14,112.23	14,112.23
11,800	10,021.42	10,021.42	10,021.42	10,021.42	10,021.42	16,800	14,195.71	14,195.71	14,195.71	14,195.71	14,195.71
11,900	10,104.91	10,104.91	10,104.91	10,104.91	10,104.91	16,900	14,279.20	14,279.20	14,279.20	14,279.20	14,279.20
12,000	10,188.40	10,188.40	10,188.40	10,188.40	10,188.40	17,000	14,362.69	14,362.69	14,362.69	14,362.69	14,362.69
12,100	10,271.88	10,271.88	10,271.88	10,271.88	10,271.88	17,100	14,446.17	14,446.17	14,446.17	14,446.17	14,446.17
12,200	10,355.37	10,355.37	10,355.37	10,355.37	10,355.37	17,200	14,529.66	14,529.66	14,529.66	14,529.66	14,529.66
12,300	10,438.85	10,438.85	10,438.85	10,438.85	10,438.85	17,300	14,613.14	14,613.14	14,613.14	14,613.14	14,613.14
12,400	10,522.34	10,522.34	10,522.34	10,522.34	10,522.34	17,400	14,696.63	14,696.63	14,696.63	14,696.63	14,696.63
12,500	10,605.83	10,605.83	10,605.83	10,605.83	10,605.83	17,500	14,780.12	14,780.12	14,780.12	14,780.12	14,780.12
12,600	10,689.31	10,689.31	10,689.31	10,689.31	10,689.31	17,600	14,863.60	14,863.60	14,863.60	14,863.60	14,863.60
12,700	10,772.80	10,772.80	10,772.80	10,772.80	10,772.80	17,700	14,947.09	14,947.09	14,947.09	14,947.09	14,947.09
12,800	10,856.28	10,856.28	10,856.28	10,856.28	10,856.28	17,800	15,030.57	15,030.57	15,030.57	15,030.57	15,030.57
12,900	10,939.77	10,939.77	10,939.77	10,939.77	10,939.77	17,900	15,114.06	15,114.06	15,114.06	15,114.06	15,114.06
13,000	11,023.25	11,023.25	11,023.25	11,023.25	11,023.25	18,000	15,197.54	15,197.54	15,197.54	15,197.54	15,197.54
13,100	11,106.74	11,106.74	11,106.74	11,106.74	11,106.74	18,100	15,281.03	15,281.03	15,281.03	15,281.03	15,281.03
13,200	11,190.23	11,190.23	11,190.23	11,190.23	11,190.23	18,200	15,364.52	15,364.52	15,364.52	15,364.52	15,364.52
13,300	11,273.71	11,273.71	11,273.71	11,273.71	11,273.71	18,300	15,448.00	15,448.00	15,448.00	15,448.00	15,448.00
13,400	11,357.20	11,357.20	11,357.20	11,357.20	11,357.20	18,400	15,531.49	15,531.49	15,531.49	15,531.49	15,531.49
13,500	11,440.68	11,440.68	11,440.68	11,440.68	11,440.68	18,500	15,614.97	15,614.97	15,614.97	15,614.97	15,614.97
13,600	11,524.17	11,524.17	11,524.17	11,524.17	11,524.17	18,600	15,698.46	15,698.46	15,698.46	15,698.46	15,698.46
13,700	11,607.65	11,607.65	11,607.65	11,607.65	11,607.65	18,700	15,781.94	15,781.94	15,781.94	15,781.94	15,781.94
13,800	11,691.14	11,691.14	11,691.14	11,691.14	11,691.14	18,800	15,865.43	15,865.43	15,865.43	15,865.43	15,865.43
13,900	11,774.63	11,774.63	11,774.63	11,774.63	11,774.63	18,900	15,948.92	15,948.92	15,948.92	15,948.92	15,948.92
14,000	11,858.11	11,858.11	11,858.11	11,858.11	11,858.11	19,000	16,032.40	16,032.40	16,032.40	16,032.40	16,032.40
14,100	11,941.60	11,941.60	11,941.60	11,941.60	11,941.60	19,100	16,115.89	16,115.89	16,115.89	16,115.89	16,115.89
14,200	12,025.08	12,025.08	12,025.08	12,025.08	12,025.08	19,200	16,199.37	16,199.37	16,199.37	16,199.37	16,199.37
14,300	12,108.57	12,108.57	12,108.57	12,108.57	12,108.57	19,300	16,282.86	16,282.86	16,282.86	16,282.86	16,282.86
14,400	12,192.06	12,192.06	12,192.06	12,192.06	12,192.06	19,400	16,366.35	16,366.35	16,366.35	16,366.35	16,366.35
14,500	12,275.54	12,275.54	12,275.54	12,275.54	12,275.54	19,500	16,449.83	16,449.83	16,449.83	16,449.83	16,449.83
14,600	12,359.03	12,359.03	12,359.03	12,359.03	12,359.03	19,600	16,533.32	16,533.32	16,533.32	16,533.32	16,533.32
14,700	12,442.51	12,442.51	12,442.51	12,442.51	12,442.51	19,700	16,616.80	16,616.80	16,616.80	16,616.80	16,616.80
14,800	12,526.00	12,526.00	12,526.00	12,526.00	12,526.00	19,800	16,700.29	16,700.29	16,700.29	16,700.29	16,700.29
14,900	12,609.48	12,609.48	12,609.48	12,609.48	12,609.48	19,900	16,783.77	16,783.77	16,783.77	16,783.77	16,783.77
15,000	12,692.97	12,692.97	12,692.97	12,692.97	12,692.97	20,000	16,867.26	16,867.26	16,867.26	16,867.26	16,867.26

Income replacement indemnity or indemnity payable under the Workers' Compensation Act for the year 2017						Income replacement indemnity or indemnity payable under the Workers' Compensation Act for the year 2017					
(90 % of weighted net income for 2017)						(90 % of weighted net income for 2017)					
Annual gross income	Worker with dependent spouse					Annual gross income	Worker with dependent spouse				
	Worker with 2 dependents of full age						Worker with 2 dependents of full age				
	Number of minor dependents						Number of minor dependents				
	0	1	2	3	4 or more		0	1	2	3	4 or more
20,100	16,950.75	16,950.75	16,950.75	16,950.75	16,950.75	25,100	21,125.04	21,125.04	21,125.04	21,125.04	21,125.04
20,200	17,034.23	17,034.23	17,034.23	17,034.23	17,034.23	25,200	21,208.52	21,208.52	21,208.52	21,208.52	21,208.52
20,300	17,117.72	17,117.72	17,117.72	17,117.72	17,117.72	25,300	21,292.01	21,292.01	21,292.01	21,292.01	21,292.01
20,400	17,201.20	17,201.20	17,201.20	17,201.20	17,201.20	25,400	21,375.49	21,375.49	21,375.49	21,375.49	21,375.49
20,500	17,284.69	17,284.69	17,284.69	17,284.69	17,284.69	25,500	21,458.98	21,458.98	21,458.98	21,458.98	21,458.98
20,600	17,368.17	17,368.17	17,368.17	17,368.17	17,368.17	25,600	21,542.46	21,542.46	21,542.46	21,542.46	21,542.46
20,700	17,451.66	17,451.66	17,451.66	17,451.66	17,451.66	25,700	21,625.95	21,625.95	21,625.95	21,625.95	21,625.95
20,800	17,535.15	17,535.15	17,535.15	17,535.15	17,535.15	25,800	21,709.44	21,709.44	21,709.44	21,709.44	21,709.44
20,900	17,618.63	17,618.63	17,618.63	17,618.63	17,618.63	25,900	21,792.92	21,792.92	21,792.92	21,792.92	21,792.92
21,000	17,702.12	17,702.12	17,702.12	17,702.12	17,702.12	26,000	21,876.41	21,876.41	21,876.41	21,876.41	21,876.41
21,100	17,785.60	17,785.60	17,785.60	17,785.60	17,785.60	26,100	21,959.89	21,959.89	21,959.89	21,959.89	21,959.89
21,200	17,869.09	17,869.09	17,869.09	17,869.09	17,869.09	26,200	22,038.35	22,038.35	22,038.35	22,038.35	22,038.35
21,300	17,952.58	17,952.58	17,952.58	17,952.58	17,952.58	26,300	22,111.38	22,111.38	22,111.38	22,111.38	22,111.38
21,400	18,036.06	18,036.06	18,036.06	18,036.06	18,036.06	26,400	22,184.41	22,184.41	22,184.41	22,184.41	22,184.41
21,500	18,119.55	18,119.55	18,119.55	18,119.55	18,119.55	26,500	22,257.43	22,257.43	22,257.43	22,257.43	22,257.43
21,600	18,203.03	18,203.03	18,203.03	18,203.03	18,203.03	26,600	22,330.46	22,330.46	22,330.46	22,330.46	22,330.46
21,700	18,286.52	18,286.52	18,286.52	18,286.52	18,286.52	26,700	22,403.49	22,403.49	22,403.49	22,403.49	22,403.49
21,800	18,370.00	18,370.00	18,370.00	18,370.00	18,370.00	26,800	22,476.52	22,476.52	22,476.52	22,476.52	22,476.52
21,900	18,453.49	18,453.49	18,453.49	18,453.49	18,453.49	26,900	22,549.55	22,549.55	22,549.55	22,549.55	22,549.55
22,000	18,536.98	18,536.98	18,536.98	18,536.98	18,536.98	27,000	22,622.58	22,622.58	22,622.58	22,622.58	22,622.58
22,100	18,620.46	18,620.46	18,620.46	18,620.46	18,620.46	27,100	22,695.61	22,695.61	22,695.61	22,695.61	22,695.61
22,200	18,703.95	18,703.95	18,703.95	18,703.95	18,703.95	27,200	22,768.64	22,768.64	22,768.64	22,768.64	22,768.64
22,300	18,787.43	18,787.43	18,787.43	18,787.43	18,787.43	27,300	22,841.67	22,841.67	22,841.67	22,841.67	22,841.67
22,400	18,870.92	18,870.92	18,870.92	18,870.92	18,870.92	27,400	22,914.70	22,914.70	22,914.70	22,914.70	22,914.70
22,500	18,954.41	18,954.41	18,954.41	18,954.41	18,954.41	27,500	22,987.73	22,987.73	22,987.73	22,987.73	22,987.73
22,600	19,037.89	19,037.89	19,037.89	19,037.89	19,037.89	27,600	23,060.76	23,060.76	23,060.76	23,060.76	23,060.76
22,700	19,121.38	19,121.38	19,121.38	19,121.38	19,121.38	27,700	23,133.79	23,133.79	23,133.79	23,133.79	23,133.79
22,800	19,204.86	19,204.86	19,204.86	19,204.86	19,204.86	27,800	23,206.81	23,206.81	23,206.81	23,206.81	23,206.81
22,900	19,288.35	19,288.35	19,288.35	19,288.35	19,288.35	27,900	23,279.84	23,279.84	23,279.84	23,279.84	23,279.84
23,000	19,371.83	19,371.83	19,371.83	19,371.83	19,371.83	28,000	23,352.87	23,352.87	23,352.87	23,352.87	23,352.87
23,100	19,455.32	19,455.32	19,455.32	19,455.32	19,455.32	28,100	23,425.90	23,425.90	23,425.90	23,425.90	23,425.90
23,200	19,538.81	19,538.81	19,538.81	19,538.81	19,538.81	28,200	23,498.93	23,498.93	23,498.93	23,498.93	23,498.93
23,300	19,622.29	19,622.29	19,622.29	19,622.29	19,622.29	28,300	23,571.96	23,571.96	23,571.96	23,571.96	23,571.96
23,400	19,705.78	19,705.78	19,705.78	19,705.78	19,705.78	28,400	23,644.99	23,644.99	23,644.99	23,644.99	23,644.99
23,500	19,789.26	19,789.26	19,789.26	19,789.26	19,789.26	28,500	23,718.02	23,718.02	23,718.02	23,718.02	23,718.02
23,600	19,872.75	19,872.75	19,872.75	19,872.75	19,872.75	28,600	23,791.05	23,791.05	23,791.05	23,791.05	23,791.05
23,700	19,956.23	19,956.23	19,956.23	19,956.23	19,956.23	28,700	23,864.08	23,864.08	23,864.08	23,864.08	23,864.08
23,800	20,039.72	20,039.72	20,039.72	20,039.72	20,039.72	28,800	23,937.11	23,937.11	23,937.11	23,937.11	23,937.11
23,900	20,123.21	20,123.21	20,123.21	20,123.21	20,123.21	28,900	24,010.14	24,010.14	24,010.14	24,010.14	24,010.14
24,000	20,206.69	20,206.69	20,206.69	20,206.69	20,206.69	29,000	24,083.16	24,083.16	24,083.16	24,083.16	24,083.16
24,100	20,290.18	20,290.18	20,290.18	20,290.18	20,290.18	29,100	24,156.19	24,156.19	24,156.19	24,156.19	24,156.19
24,200	20,373.66	20,373.66	20,373.66	20,373.66	20,373.66	29,200	24,229.22	24,229.22	24,229.22	24,229.22	24,229.22
24,300	20,457.15	20,457.15	20,457.15	20,457.15	20,457.15	29,300	24,302.25	24,302.25	24,302.25	24,302.25	24,302.25
24,400	20,540.64	20,540.64	20,540.64	20,540.64	20,540.64	29,400	24,375.28	24,375.28	24,375.28	24,375.28	24,375.28
24,500	20,624.12	20,624.12	20,624.12	20,624.12	20,624.12	29,500	24,448.31	24,448.31	24,448.31	24,448.31	24,448.31
24,600	20,707.61	20,707.61	20,707.61	20,707.61	20,707.61	29,600	24,521.34	24,521.34	24,521.34	24,521.34	24,521.34
24,700	20,791.09	20,791.09	20,791.09	20,791.09	20,791.09	29,700	24,594.37	24,594.37	24,594.37	24,594.37	24,594.37
24,800	20,874.58	20,874.58	20,874.58	20,874.58	20,874.58	29,800	24,667.40	24,667.40	24,667.40	24,667.40	24,667.40
24,900	20,958.06	20,958.06	20,958.06	20,958.06	20,958.06	29,900	24,740.43	24,740.43	24,740.43	24,740.43	24,740.43
25,000	21,041.55	21,041.55	21,041.55	21,041.55	21,041.55	30,000	24,813.46	24,813.46	24,813.46	24,813.46	24,813.46

Income replacement indemnity or indemnity payable under the Workers' Compensation Act for the year 2017						Income replacement indemnity or indemnity payable under the Workers' Compensation Act for the year 2017					
(90 % of weighted net income for 2017)						(90 % of weighted net income for 2017)					
Annual gross income	Worker with dependent spouse					Annual gross income	Worker with dependent spouse				
	Worker with 2 dependents of full age						Worker with 2 dependents of full age				
	Number of minor dependents						Number of minor dependents				
	0	1	2	3	4 or more		0	1	2	3	4 or more
30,100	24,886.49	24,886.49	24,886.49	24,886.49	24,886.49	35,100	28,537.95	28,537.95	28,537.95	28,537.95	28,537.95
30,200	24,959.52	24,959.52	24,959.52	24,959.52	24,959.52	35,200	28,610.98	28,610.98	28,610.98	28,610.98	28,610.98
30,300	25,032.54	25,032.54	25,032.54	25,032.54	25,032.54	35,300	28,669.96	28,669.96	28,669.96	28,669.96	28,669.96
30,400	25,105.57	25,105.57	25,105.57	25,105.57	25,105.57	35,400	28,728.59	28,728.59	28,728.59	28,728.59	28,728.59
30,500	25,178.60	25,178.60	25,178.60	25,178.60	25,178.60	35,500	28,787.22	28,787.22	28,787.22	28,787.22	28,787.22
30,600	25,251.63	25,251.63	25,251.63	25,251.63	25,251.63	35,600	28,845.85	28,845.85	28,845.85	28,845.85	28,845.85
30,700	25,324.66	25,324.66	25,324.66	25,324.66	25,324.66	35,700	28,904.48	28,904.48	28,904.48	28,904.48	28,904.48
30,800	25,397.69	25,397.69	25,397.69	25,397.69	25,397.69	35,800	28,963.11	28,963.11	28,963.11	28,963.11	28,963.11
30,900	25,470.72	25,470.72	25,470.72	25,470.72	25,470.72	35,900	29,021.74	29,021.74	29,021.74	29,021.74	29,021.74
31,000	25,543.75	25,543.75	25,543.75	25,543.75	25,543.75	36,000	29,080.37	29,080.37	29,080.37	29,080.37	29,080.37
31,100	25,616.78	25,616.78	25,616.78	25,616.78	25,616.78	36,100	29,139.00	29,139.00	29,139.00	29,139.00	29,139.00
31,200	25,689.81	25,689.81	25,689.81	25,689.81	25,689.81	36,200	29,197.63	29,197.63	29,197.63	29,197.63	29,197.63
31,300	25,762.84	25,762.84	25,762.84	25,762.84	25,762.84	36,300	29,256.26	29,256.26	29,256.26	29,256.26	29,256.26
31,400	25,835.87	25,835.87	25,835.87	25,835.87	25,835.87	36,400	29,314.89	29,314.89	29,314.89	29,314.89	29,314.89
31,500	25,908.89	25,908.89	25,908.89	25,908.89	25,908.89	36,500	29,373.52	29,373.52	29,373.52	29,373.52	29,373.52
31,600	25,981.92	25,981.92	25,981.92	25,981.92	25,981.92	36,600	29,432.14	29,432.14	29,432.14	29,432.14	29,432.14
31,700	26,054.95	26,054.95	26,054.95	26,054.95	26,054.95	36,700	29,490.77	29,490.77	29,490.77	29,490.77	29,490.77
31,800	26,127.98	26,127.98	26,127.98	26,127.98	26,127.98	36,800	29,549.40	29,549.40	29,549.40	29,549.40	29,549.40
31,900	26,201.01	26,201.01	26,201.01	26,201.01	26,201.01	36,900	29,608.03	29,608.03	29,608.03	29,608.03	29,608.03
32,000	26,274.04	26,274.04	26,274.04	26,274.04	26,274.04	37,000	29,666.66	29,666.66	29,666.66	29,666.66	29,666.66
32,100	26,347.07	26,347.07	26,347.07	26,347.07	26,347.07	37,100	29,725.29	29,725.29	29,725.29	29,725.29	29,725.29
32,200	26,420.10	26,420.10	26,420.10	26,420.10	26,420.10	37,200	29,783.92	29,783.92	29,783.92	29,783.92	29,783.92
32,300	26,493.13	26,493.13	26,493.13	26,493.13	26,493.13	37,300	29,842.55	29,842.55	29,842.55	29,842.55	29,842.55
32,400	26,566.16	26,566.16	26,566.16	26,566.16	26,566.16	37,400	29,901.18	29,901.18	29,901.18	29,901.18	29,901.18
32,500	26,639.19	26,639.19	26,639.19	26,639.19	26,639.19	37,500	29,959.81	29,959.81	29,959.81	29,959.81	29,959.81
32,600	26,712.22	26,712.22	26,712.22	26,712.22	26,712.22	37,600	30,018.44	30,018.44	30,018.44	30,018.44	30,018.44
32,700	26,785.25	26,785.25	26,785.25	26,785.25	26,785.25	37,700	30,077.07	30,077.07	30,077.07	30,077.07	30,077.07
32,800	26,858.27	26,858.27	26,858.27	26,858.27	26,858.27	37,800	30,135.69	30,135.69	30,135.69	30,135.69	30,135.69
32,900	26,931.30	26,931.30	26,931.30	26,931.30	26,931.30	37,900	30,194.32	30,194.32	30,194.32	30,194.32	30,194.32
33,000	27,004.33	27,004.33	27,004.33	27,004.33	27,004.33	38,000	30,252.95	30,252.95	30,252.95	30,252.95	30,252.95
33,100	27,077.36	27,077.36	27,077.36	27,077.36	27,077.36	38,100	30,311.58	30,311.58	30,311.58	30,311.58	30,311.58
33,200	27,150.39	27,150.39	27,150.39	27,150.39	27,150.39	38,200	30,370.21	30,370.21	30,370.21	30,370.21	30,370.21
33,300	27,223.42	27,223.42	27,223.42	27,223.42	27,223.42	38,300	30,428.84	30,428.84	30,428.84	30,428.84	30,428.84
33,400	27,296.45	27,296.45	27,296.45	27,296.45	27,296.45	38,400	30,487.47	30,487.47	30,487.47	30,487.47	30,487.47
33,500	27,369.48	27,369.48	27,369.48	27,369.48	27,369.48	38,500	30,546.10	30,546.10	30,546.10	30,546.10	30,546.10
33,600	27,442.51	27,442.51	27,442.51	27,442.51	27,442.51	38,600	30,604.73	30,604.73	30,604.73	30,604.73	30,604.73
33,700	27,515.54	27,515.54	27,515.54	27,515.54	27,515.54	38,700	30,663.36	30,663.36	30,663.36	30,663.36	30,663.36
33,800	27,588.57	27,588.57	27,588.57	27,588.57	27,588.57	38,800	30,721.99	30,721.99	30,721.99	30,721.99	30,721.99
33,900	27,661.60	27,661.60	27,661.60	27,661.60	27,661.60	38,900	30,780.62	30,780.62	30,780.62	30,780.62	30,780.62
34,000	27,734.62	27,734.62	27,734.62	27,734.62	27,734.62	39,000	30,839.25	30,839.25	30,839.25	30,839.25	30,839.25
34,100	27,807.65	27,807.65	27,807.65	27,807.65	27,807.65	39,100	30,897.87	30,897.87	30,897.87	30,897.87	30,897.87
34,200	27,880.68	27,880.68	27,880.68	27,880.68	27,880.68	39,200	30,956.50	30,956.50	30,956.50	30,956.50	30,956.50
34,300	27,953.71	27,953.71	27,953.71	27,953.71	27,953.71	39,300	31,015.13	31,015.13	31,015.13	31,015.13	31,015.13
34,400	28,026.74	28,026.74	28,026.74	28,026.74	28,026.74	39,400	31,073.76	31,073.76	31,073.76	31,073.76	31,073.76
34,500	28,099.77	28,099.77	28,099.77	28,099.77	28,099.77	39,500	31,132.39	31,132.39	31,132.39	31,132.39	31,132.39
34,600	28,172.80	28,172.80	28,172.80	28,172.80	28,172.80	39,600	31,191.02	31,191.02	31,191.02	31,191.02	31,191.02
34,700	28,245.83	28,245.83	28,245.83	28,245.83	28,245.83	39,700	31,249.65	31,249.65	31,249.65	31,249.65	31,249.65
34,800	28,318.86	28,318.86	28,318.86	28,318.86	28,318.86	39,800	31,308.28	31,308.28	31,308.28	31,308.28	31,308.28
34,900	28,391.89	28,391.89	28,391.89	28,391.89	28,391.89	39,900	31,366.91	31,366.91	31,366.91	31,366.91	31,366.91
35,000	28,464.92	28,464.92	28,464.92	28,464.92	28,464.92	40,000	31,425.54	31,425.54	31,425.54	31,425.54	31,425.54

Income replacement indemnity or indemnity payable under the Workers' Compensation Act for the year 2017						Income replacement indemnity or indemnity payable under the Workers' Compensation Act for the year 2017					
Annual gross income	(90 % of weighted net income for 2017)					Annual gross income	(90 % of weighted net income for 2017)				
	Worker with dependent spouse						Worker with dependent spouse				
	Worker with 2 dependents of full age						Worker with 2 dependents of full age				
	Number of minor dependents						Number of minor dependents				
	0	1	2	3	4 or more		0	1	2	3	4 or more
40,100	31,484.17	31,484.17	31,484.17	31,484.17	31,484.17	45,100	34,374.41	34,374.41	34,374.41	34,374.41	34,374.41
40,200	31,542.80	31,542.80	31,542.80	31,542.80	31,542.80	45,200	34,429.44	34,429.44	34,429.44	34,429.44	34,429.44
40,300	31,601.42	31,601.42	31,601.42	31,601.42	31,601.42	45,300	34,484.46	34,484.46	34,484.46	34,484.46	34,484.46
40,400	31,660.05	31,660.05	31,660.05	31,660.05	31,660.05	45,400	34,539.49	34,539.49	34,539.49	34,539.49	34,539.49
40,500	31,718.68	31,718.68	31,718.68	31,718.68	31,718.68	45,500	34,594.52	34,594.52	34,594.52	34,594.52	34,594.52
40,600	31,777.31	31,777.31	31,777.31	31,777.31	31,777.31	45,600	34,649.55	34,649.55	34,649.55	34,649.55	34,649.55
40,700	31,835.94	31,835.94	31,835.94	31,835.94	31,835.94	45,700	34,704.58	34,704.58	34,704.58	34,704.58	34,704.58
40,800	31,894.57	31,894.57	31,894.57	31,894.57	31,894.57	45,800	34,759.61	34,759.61	34,759.61	34,759.61	34,759.61
40,900	31,953.20	31,953.20	31,953.20	31,953.20	31,953.20	45,900	34,814.64	34,814.64	34,814.64	34,814.64	34,814.64
41,000	32,011.83	32,011.83	32,011.83	32,011.83	32,011.83	46,000	34,866.20	34,866.20	34,866.20	34,866.20	34,866.20
41,100	32,070.46	32,070.46	32,070.46	32,070.46	32,070.46	46,100	34,917.09	34,917.09	34,917.09	34,917.09	34,917.09
41,200	32,129.09	32,129.09	32,129.09	32,129.09	32,129.09	46,200	34,967.99	34,967.99	34,967.99	34,967.99	34,967.99
41,300	32,187.72	32,187.72	32,187.72	32,187.72	32,187.72	46,300	35,018.89	35,018.89	35,018.89	35,018.89	35,018.89
41,400	32,246.35	32,246.35	32,246.35	32,246.35	32,246.35	46,400	35,069.78	35,069.78	35,069.78	35,069.78	35,069.78
41,500	32,304.98	32,304.98	32,304.98	32,304.98	32,304.98	46,500	35,120.68	35,120.68	35,120.68	35,120.68	35,120.68
41,600	32,363.60	32,363.60	32,363.60	32,363.60	32,363.60	46,600	35,171.57	35,171.57	35,171.57	35,171.57	35,171.57
41,700	32,422.23	32,422.23	32,422.23	32,422.23	32,422.23	46,700	35,222.47	35,222.47	35,222.47	35,222.47	35,222.47
41,800	32,480.86	32,480.86	32,480.86	32,480.86	32,480.86	46,800	35,273.37	35,273.37	35,273.37	35,273.37	35,273.37
41,900	32,539.49	32,539.49	32,539.49	32,539.49	32,539.49	46,900	35,324.26	35,324.26	35,324.26	35,324.26	35,324.26
42,000	32,598.12	32,598.12	32,598.12	32,598.12	32,598.12	47,000	35,375.16	35,375.16	35,375.16	35,375.16	35,375.16
42,100	32,656.75	32,656.75	32,656.75	32,656.75	32,656.75	47,100	35,426.05	35,426.05	35,426.05	35,426.05	35,426.05
42,200	32,715.38	32,715.38	32,715.38	32,715.38	32,715.38	47,200	35,476.95	35,476.95	35,476.95	35,476.95	35,476.95
42,300	32,774.01	32,774.01	32,774.01	32,774.01	32,774.01	47,300	35,527.84	35,527.84	35,527.84	35,527.84	35,527.84
42,400	32,832.64	32,832.64	32,832.64	32,832.64	32,832.64	47,400	35,578.74	35,578.74	35,578.74	35,578.74	35,578.74
42,500	32,891.27	32,891.27	32,891.27	32,891.27	32,891.27	47,500	35,629.64	35,629.64	35,629.64	35,629.64	35,629.64
42,600	32,949.90	32,949.90	32,949.90	32,949.90	32,949.90	47,600	35,680.53	35,680.53	35,680.53	35,680.53	35,680.53
42,700	33,008.53	33,008.53	33,008.53	33,008.53	33,008.53	47,700	35,731.43	35,731.43	35,731.43	35,731.43	35,731.43
42,800	33,067.15	33,067.15	33,067.15	33,067.15	33,067.15	47,800	35,782.32	35,782.32	35,782.32	35,782.32	35,782.32
42,900	33,125.78	33,125.78	33,125.78	33,125.78	33,125.78	47,900	35,833.22	35,833.22	35,833.22	35,833.22	35,833.22
43,000	33,184.41	33,184.41	33,184.41	33,184.41	33,184.41	48,000	35,884.12	35,884.12	35,884.12	35,884.12	35,884.12
43,100	33,243.04	33,243.04	33,243.04	33,243.04	33,243.04	48,100	35,935.01	35,935.01	35,935.01	35,935.01	35,935.01
43,200	33,301.67	33,301.67	33,301.67	33,301.67	33,301.67	48,200	35,985.91	35,985.91	35,985.91	35,985.91	35,985.91
43,300	33,360.30	33,360.30	33,360.30	33,360.30	33,360.30	48,300	36,036.80	36,036.80	36,036.80	36,036.80	36,036.80
43,400	33,418.93	33,418.93	33,418.93	33,418.93	33,418.93	48,400	36,087.70	36,087.70	36,087.70	36,087.70	36,087.70
43,500	33,477.56	33,477.56	33,477.56	33,477.56	33,477.56	48,500	36,138.60	36,138.60	36,138.60	36,138.60	36,138.60
43,600	33,536.19	33,536.19	33,536.19	33,536.19	33,536.19	48,600	36,189.49	36,189.49	36,189.49	36,189.49	36,189.49
43,700	33,594.82	33,594.82	33,594.82	33,594.82	33,594.82	48,700	36,240.39	36,240.39	36,240.39	36,240.39	36,240.39
43,800	33,653.45	33,653.45	33,653.45	33,653.45	33,653.45	48,800	36,291.28	36,291.28	36,291.28	36,291.28	36,291.28
43,900	33,712.08	33,712.08	33,712.08	33,712.08	33,712.08	48,900	36,342.18	36,342.18	36,342.18	36,342.18	36,342.18
44,000	33,769.09	33,769.09	33,769.09	33,769.09	33,769.09	49,000	36,393.08	36,393.08	36,393.08	36,393.08	36,393.08
44,100	33,824.11	33,824.11	33,824.11	33,824.11	33,824.11	49,100	36,443.97	36,443.97	36,443.97	36,443.97	36,443.97
44,200	33,879.14	33,879.14	33,879.14	33,879.14	33,879.14	49,200	36,494.87	36,494.87	36,494.87	36,494.87	36,494.87
44,300	33,934.17	33,934.17	33,934.17	33,934.17	33,934.17	49,300	36,545.76	36,545.76	36,545.76	36,545.76	36,545.76
44,400	33,989.20	33,989.20	33,989.20	33,989.20	33,989.20	49,400	36,596.66	36,596.66	36,596.66	36,596.66	36,596.66
44,500	34,044.23	34,044.23	34,044.23	34,044.23	34,044.23	49,500	36,647.56	36,647.56	36,647.56	36,647.56	36,647.56
44,600	34,099.26	34,099.26	34,099.26	34,099.26	34,099.26	49,600	36,698.45	36,698.45	36,698.45	36,698.45	36,698.45
44,700	34,154.29	34,154.29	34,154.29	34,154.29	34,154.29	49,700	36,749.35	36,749.35	36,749.35	36,749.35	36,749.35
44,800	34,209.32	34,209.32	34,209.32	34,209.32	34,209.32	49,800	36,800.24	36,800.24	36,800.24	36,800.24	36,800.24
44,900	34,264.35	34,264.35	34,264.35	34,264.35	34,264.35	49,900	36,851.14	36,851.14	36,851.14	36,851.14	36,851.14
45,000	34,319.38	34,319.38	34,319.38	34,319.38	34,319.38	50,000	36,902.04	36,902.04	36,902.04	36,902.04	36,902.04

Income replacement indemnity or indemnity payable under the Workers' Compensation Act for the year 2017						Income replacement indemnity or indemnity payable under the Workers' Compensation Act for the year 2017					
(90 % of weighted net income for 2017)						(90 % of weighted net income for 2017)					
Annual gross income	Worker with dependent spouse					Annual gross income	Worker with dependent spouse				
	Worker with 2 dependents of full age						Worker with 2 dependents of full age				
	Number of minor dependents						Number of minor dependents				
	0	1	2	3	4 or more	0	1	2	3	4 or more	
50,100	36,952.93	36,952.93	36,952.93	36,952.93	36,952.93	55,100	39,536.32	39,536.32	39,536.32	39,536.32	39,536.32
50,200	37,003.83	37,003.83	37,003.83	37,003.83	37,003.83	55,200	39,588.23	39,588.23	39,588.23	39,588.23	39,588.23
50,300	37,054.72	37,054.72	37,054.72	37,054.72	37,054.72	55,300	39,640.14	39,640.14	39,640.14	39,640.14	39,640.14
50,400	37,105.62	37,105.62	37,105.62	37,105.62	37,105.62	55,400	39,692.06	39,692.06	39,692.06	39,692.06	39,692.06
50,500	37,156.52	37,156.52	37,156.52	37,156.52	37,156.52	55,500	39,748.22	39,748.22	39,748.22	39,748.22	39,748.22
50,600	37,207.41	37,207.41	37,207.41	37,207.41	37,207.41	55,600	39,804.38	39,804.38	39,804.38	39,804.38	39,804.38
50,700	37,258.31	37,258.31	37,258.31	37,258.31	37,258.31	55,700	39,860.54	39,860.54	39,860.54	39,860.54	39,860.54
50,800	37,309.20	37,309.20	37,309.20	37,309.20	37,309.20	55,800	39,916.71	39,916.71	39,916.71	39,916.71	39,916.71
50,900	37,360.10	37,360.10	37,360.10	37,360.10	37,360.10	55,900	39,972.87	39,972.87	39,972.87	39,972.87	39,972.87
51,000	37,411.00	37,411.00	37,411.00	37,411.00	37,411.00	56,000	40,029.03	40,029.03	40,029.03	40,029.03	40,029.03
51,100	37,461.89	37,461.89	37,461.89	37,461.89	37,461.89	56,100	40,085.20	40,085.20	40,085.20	40,085.20	40,085.20
51,200	37,512.79	37,512.79	37,512.79	37,512.79	37,512.79	56,200	40,141.36	40,141.36	40,141.36	40,141.36	40,141.36
51,300	37,563.68	37,563.68	37,563.68	37,563.68	37,563.68	56,300	40,197.52	40,197.52	40,197.52	40,197.52	40,197.52
51,400	37,615.59	37,615.59	37,615.59	37,615.59	37,615.59	56,400	40,253.68	40,253.68	40,253.68	40,253.68	40,253.68
51,500	37,667.51	37,667.51	37,667.51	37,667.51	37,667.51	56,500	40,309.85	40,309.85	40,309.85	40,309.85	40,309.85
51,600	37,719.42	37,719.42	37,719.42	37,719.42	37,719.42	56,600	40,366.01	40,366.01	40,366.01	40,366.01	40,366.01
51,700	37,771.33	37,771.33	37,771.33	37,771.33	37,771.33	56,700	40,422.17	40,422.17	40,422.17	40,422.17	40,422.17
51,800	37,823.24	37,823.24	37,823.24	37,823.24	37,823.24	56,800	40,478.34	40,478.34	40,478.34	40,478.34	40,478.34
51,900	37,875.15	37,875.15	37,875.15	37,875.15	37,875.15	56,900	40,534.50	40,534.50	40,534.50	40,534.50	40,534.50
52,000	37,927.06	37,927.06	37,927.06	37,927.06	37,927.06	57,000	40,590.66	40,590.66	40,590.66	40,590.66	40,590.66
52,100	37,978.98	37,978.98	37,978.98	37,978.98	37,978.98	57,100	40,646.82	40,646.82	40,646.82	40,646.82	40,646.82
52,200	38,030.89	38,030.89	38,030.89	38,030.89	38,030.89	57,200	40,702.99	40,702.99	40,702.99	40,702.99	40,702.99
52,300	38,082.80	38,082.80	38,082.80	38,082.80	38,082.80	57,300	40,759.15	40,759.15	40,759.15	40,759.15	40,759.15
52,400	38,134.71	38,134.71	38,134.71	38,134.71	38,134.71	57,400	40,815.31	40,815.31	40,815.31	40,815.31	40,815.31
52,500	38,186.62	38,186.62	38,186.62	38,186.62	38,186.62	57,500	40,871.48	40,871.48	40,871.48	40,871.48	40,871.48
52,600	38,238.53	38,238.53	38,238.53	38,238.53	38,238.53	57,600	40,927.64	40,927.64	40,927.64	40,927.64	40,927.64
52,700	38,290.44	38,290.44	38,290.44	38,290.44	38,290.44	57,700	40,983.80	40,983.80	40,983.80	40,983.80	40,983.80
52,800	38,342.36	38,342.36	38,342.36	38,342.36	38,342.36	57,800	41,039.96	41,039.96	41,039.96	41,039.96	41,039.96
52,900	38,394.27	38,394.27	38,394.27	38,394.27	38,394.27	57,900	41,096.13	41,096.13	41,096.13	41,096.13	41,096.13
53,000	38,446.18	38,446.18	38,446.18	38,446.18	38,446.18	58,000	41,152.29	41,152.29	41,152.29	41,152.29	41,152.29
53,100	38,498.09	38,498.09	38,498.09	38,498.09	38,498.09	58,100	41,208.45	41,208.45	41,208.45	41,208.45	41,208.45
53,200	38,550.00	38,550.00	38,550.00	38,550.00	38,550.00	58,200	41,264.62	41,264.62	41,264.62	41,264.62	41,264.62
53,300	38,601.91	38,601.91	38,601.91	38,601.91	38,601.91	58,300	41,320.78	41,320.78	41,320.78	41,320.78	41,320.78
53,400	38,653.83	38,653.83	38,653.83	38,653.83	38,653.83	58,400	41,376.94	41,376.94	41,376.94	41,376.94	41,376.94
53,500	38,705.74	38,705.74	38,705.74	38,705.74	38,705.74	58,500	41,433.10	41,433.10	41,433.10	41,433.10	41,433.10
53,600	38,757.65	38,757.65	38,757.65	38,757.65	38,757.65	58,600	41,489.27	41,489.27	41,489.27	41,489.27	41,489.27
53,700	38,809.56	38,809.56	38,809.56	38,809.56	38,809.56	58,700	41,545.43	41,545.43	41,545.43	41,545.43	41,545.43
53,800	38,861.47	38,861.47	38,861.47	38,861.47	38,861.47	58,800	41,601.59	41,601.59	41,601.59	41,601.59	41,601.59
53,900	38,913.38	38,913.38	38,913.38	38,913.38	38,913.38	58,900	41,657.75	41,657.75	41,657.75	41,657.75	41,657.75
54,000	38,965.29	38,965.29	38,965.29	38,965.29	38,965.29	59,000	41,713.92	41,713.92	41,713.92	41,713.92	41,713.92
54,100	39,017.21	39,017.21	39,017.21	39,017.21	39,017.21	59,100	41,770.08	41,770.08	41,770.08	41,770.08	41,770.08
54,200	39,069.12	39,069.12	39,069.12	39,069.12	39,069.12	59,200	41,826.24	41,826.24	41,826.24	41,826.24	41,826.24
54,300	39,121.03	39,121.03	39,121.03	39,121.03	39,121.03	59,300	41,882.41	41,882.41	41,882.41	41,882.41	41,882.41
54,400	39,172.94	39,172.94	39,172.94	39,172.94	39,172.94	59,400	41,938.57	41,938.57	41,938.57	41,938.57	41,938.57
54,500	39,224.85	39,224.85	39,224.85	39,224.85	39,224.85	59,500	41,994.73	41,994.73	41,994.73	41,994.73	41,994.73
54,600	39,276.76	39,276.76	39,276.76	39,276.76	39,276.76	59,600	42,050.89	42,050.89	42,050.89	42,050.89	42,050.89
54,700	39,328.68	39,328.68	39,328.68	39,328.68	39,328.68	59,700	42,107.06	42,107.06	42,107.06	42,107.06	42,107.06
54,800	39,380.59	39,380.59	39,380.59	39,380.59	39,380.59	59,800	42,163.22	42,163.22	42,163.22	42,163.22	42,163.22
54,900	39,432.50	39,432.50	39,432.50	39,432.50	39,432.50	59,900	42,219.38	42,219.38	42,219.38	42,219.38	42,219.38
55,000	39,484.41	39,484.41	39,484.41	39,484.41	39,484.41	60,000	42,275.55	42,275.55	42,275.55	42,275.55	42,275.55

Income replacement indemnity or indemnity payable under the Workers' Compensation Act for the year 2017						Income replacement indemnity or indemnity payable under the Workers' Compensation Act for the year 2017					
Annual gross income	(90 % of weighted net income for 2017)					Annual gross income	(90 % of weighted net income for 2017)				
	Worker with dependent spouse						Worker with dependent spouse				
	Worker with 2 dependents of full age						Worker with 2 dependents of full age				
	Number of minor dependents						Number of minor dependents				
	0	1	2	3	4 or more		0	1	2	3	4 or more
60,100	42,331.71	42,331.71	42,331.71	42,331.71	42,331.71	65,100	45,139.85	45,139.85	45,139.85	45,139.85	45,139.85
60,200	42,387.87	42,387.87	42,387.87	42,387.87	42,387.87	65,200	45,196.01	45,196.01	45,196.01	45,196.01	45,196.01
60,300	42,444.03	42,444.03	42,444.03	42,444.03	42,444.03	65,300	45,252.18	45,252.18	45,252.18	45,252.18	45,252.18
60,400	42,500.20	42,500.20	42,500.20	42,500.20	42,500.20	65,400	45,308.34	45,308.34	45,308.34	45,308.34	45,308.34
60,500	42,556.36	42,556.36	42,556.36	42,556.36	42,556.36	65,500	45,364.50	45,364.50	45,364.50	45,364.50	45,364.50
60,600	42,612.52	42,612.52	42,612.52	42,612.52	42,612.52	65,600	45,420.66	45,420.66	45,420.66	45,420.66	45,420.66
60,700	42,668.69	42,668.69	42,668.69	42,668.69	42,668.69	65,700	45,476.83	45,476.83	45,476.83	45,476.83	45,476.83
60,800	42,724.85	42,724.85	42,724.85	42,724.85	42,724.85	65,800	45,532.99	45,532.99	45,532.99	45,532.99	45,532.99
60,900	42,781.01	42,781.01	42,781.01	42,781.01	42,781.01	65,900	45,589.15	45,589.15	45,589.15	45,589.15	45,589.15
61,000	42,837.17	42,837.17	42,837.17	42,837.17	42,837.17	66,000	45,645.32	45,645.32	45,645.32	45,645.32	45,645.32
61,100	42,893.34	42,893.34	42,893.34	42,893.34	42,893.34	66,100	45,701.48	45,701.48	45,701.48	45,701.48	45,701.48
61,200	42,949.50	42,949.50	42,949.50	42,949.50	42,949.50	66,200	45,757.64	45,757.64	45,757.64	45,757.64	45,757.64
61,300	43,005.66	43,005.66	43,005.66	43,005.66	43,005.66	66,300	45,813.80	45,813.80	45,813.80	45,813.80	45,813.80
61,400	43,061.83	43,061.83	43,061.83	43,061.83	43,061.83	66,400	45,869.97	45,869.97	45,869.97	45,869.97	45,869.97
61,500	43,117.99	43,117.99	43,117.99	43,117.99	43,117.99	66,500	45,926.13	45,926.13	45,926.13	45,926.13	45,926.13
61,600	43,174.15	43,174.15	43,174.15	43,174.15	43,174.15	66,600	45,982.29	45,982.29	45,982.29	45,982.29	45,982.29
61,700	43,230.31	43,230.31	43,230.31	43,230.31	43,230.31	66,700	46,038.46	46,038.46	46,038.46	46,038.46	46,038.46
61,800	43,286.48	43,286.48	43,286.48	43,286.48	43,286.48	66,800	46,094.62	46,094.62	46,094.62	46,094.62	46,094.62
61,900	43,342.64	43,342.64	43,342.64	43,342.64	43,342.64	66,900	46,150.78	46,150.78	46,150.78	46,150.78	46,150.78
62,000	43,398.80	43,398.80	43,398.80	43,398.80	43,398.80	67,000	46,206.94	46,206.94	46,206.94	46,206.94	46,206.94
62,100	43,454.97	43,454.97	43,454.97	43,454.97	43,454.97	67,100	46,263.11	46,263.11	46,263.11	46,263.11	46,263.11
62,200	43,511.13	43,511.13	43,511.13	43,511.13	43,511.13	67,200	46,319.27	46,319.27	46,319.27	46,319.27	46,319.27
62,300	43,567.29	43,567.29	43,567.29	43,567.29	43,567.29	67,300	46,375.43	46,375.43	46,375.43	46,375.43	46,375.43
62,400	43,623.45	43,623.45	43,623.45	43,623.45	43,623.45	67,400	46,431.59	46,431.59	46,431.59	46,431.59	46,431.59
62,500	43,679.62	43,679.62	43,679.62	43,679.62	43,679.62	67,500	46,487.76	46,487.76	46,487.76	46,487.76	46,487.76
62,600	43,735.78	43,735.78	43,735.78	43,735.78	43,735.78	67,600	46,543.92	46,543.92	46,543.92	46,543.92	46,543.92
62,700	43,791.94	43,791.94	43,791.94	43,791.94	43,791.94	67,700	46,600.08	46,600.08	46,600.08	46,600.08	46,600.08
62,800	43,848.11	43,848.11	43,848.11	43,848.11	43,848.11	67,800	46,656.25	46,656.25	46,656.25	46,656.25	46,656.25
62,900	43,904.27	43,904.27	43,904.27	43,904.27	43,904.27	67,900	46,712.41	46,712.41	46,712.41	46,712.41	46,712.41
63,000	43,960.43	43,960.43	43,960.43	43,960.43	43,960.43	68,000	46,768.57	46,768.57	46,768.57	46,768.57	46,768.57
63,100	44,016.59	44,016.59	44,016.59	44,016.59	44,016.59	68,100	46,824.73	46,824.73	46,824.73	46,824.73	46,824.73
63,200	44,072.76	44,072.76	44,072.76	44,072.76	44,072.76	68,200	46,880.90	46,880.90	46,880.90	46,880.90	46,880.90
63,300	44,128.92	44,128.92	44,128.92	44,128.92	44,128.92	68,300	46,937.06	46,937.06	46,937.06	46,937.06	46,937.06
63,400	44,185.08	44,185.08	44,185.08	44,185.08	44,185.08	68,400	46,993.22	46,993.22	46,993.22	46,993.22	46,993.22
63,500	44,241.24	44,241.24	44,241.24	44,241.24	44,241.24	68,500	47,049.39	47,049.39	47,049.39	47,049.39	47,049.39
63,600	44,297.41	44,297.41	44,297.41	44,297.41	44,297.41	68,600	47,105.55	47,105.55	47,105.55	47,105.55	47,105.55
63,700	44,353.57	44,353.57	44,353.57	44,353.57	44,353.57	68,700	47,161.71	47,161.71	47,161.71	47,161.71	47,161.71
63,800	44,409.73	44,409.73	44,409.73	44,409.73	44,409.73	68,800	47,217.87	47,217.87	47,217.87	47,217.87	47,217.87
63,900	44,465.90	44,465.90	44,465.90	44,465.90	44,465.90	68,900	47,274.04	47,274.04	47,274.04	47,274.04	47,274.04
64,000	44,522.06	44,522.06	44,522.06	44,522.06	44,522.06	69,000	47,330.20	47,330.20	47,330.20	47,330.20	47,330.20
64,100	44,578.22	44,578.22	44,578.22	44,578.22	44,578.22	69,100	47,386.36	47,386.36	47,386.36	47,386.36	47,386.36
64,200	44,634.38	44,634.38	44,634.38	44,634.38	44,634.38	69,200	47,442.53	47,442.53	47,442.53	47,442.53	47,442.53
64,300	44,690.55	44,690.55	44,690.55	44,690.55	44,690.55	69,300	47,498.69	47,498.69	47,498.69	47,498.69	47,498.69
64,400	44,746.71	44,746.71	44,746.71	44,746.71	44,746.71	69,400	47,554.85	47,554.85	47,554.85	47,554.85	47,554.85
64,500	44,802.87	44,802.87	44,802.87	44,802.87	44,802.87	69,500	47,611.01	47,611.01	47,611.01	47,611.01	47,611.01
64,600	44,859.04	44,859.04	44,859.04	44,859.04	44,859.04	69,600	47,667.18	47,667.18	47,667.18	47,667.18	47,667.18
64,700	44,915.20	44,915.20	44,915.20	44,915.20	44,915.20	69,700	47,723.34	47,723.34	47,723.34	47,723.34	47,723.34
64,800	44,971.36	44,971.36	44,971.36	44,971.36	44,971.36	69,800	47,779.50	47,779.50	47,779.50	47,779.50	47,779.50
64,900	45,027.52	45,027.52	45,027.52	45,027.52	45,027.52	69,900	47,835.67	47,835.67	47,835.67	47,835.67	47,835.67
65,000	45,083.69	45,083.69	45,083.69	45,083.69	45,083.69	70,000	47,891.83	47,891.83	47,891.83	47,891.83	47,891.83

Income replacement indemnity or indemnity payable under the Workers' Compensation Act for the year 2017						Income replacement indemnity or indemnity payable under the Workers' Compensation Act for the year 2017					
(90 % of weighted net income for 2017)						(90 % of weighted net income for 2017)					
Annual gross income	Worker with dependent spouse					Annual gross income	Worker with dependent spouse				
	Worker with 2 dependents of full age						Worker with 3 dependents of full age				
	Number of minor dependents						Number of minor dependents				
	0	1	2	3	4 or more	0	1	2	3	4 or more	
70,100	47,947.99	47,947.99	47,947.99	47,947.99	47,947.99	100	88.35	88.35	88.35	88.35	88.35
70,200	48,004.15	48,004.15	48,004.15	48,004.15	48,004.15	200	176.69	176.69	176.69	176.69	176.69
70,300	48,060.32	48,060.32	48,060.32	48,060.32	48,060.32	300	265.04	265.04	265.04	265.04	265.04
70,400	48,116.48	48,116.48	48,116.48	48,116.48	48,116.48	400	353.38	353.38	353.38	353.38	353.38
70,500	48,172.64	48,172.64	48,172.64	48,172.64	48,172.64	500	441.73	441.73	441.73	441.73	441.73
70,600	48,228.81	48,228.81	48,228.81	48,228.81	48,228.81	600	530.07	530.07	530.07	530.07	530.07
70,700	48,284.97	48,284.97	48,284.97	48,284.97	48,284.97	700	618.42	618.42	618.42	618.42	618.42
70,800	48,341.13	48,341.13	48,341.13	48,341.13	48,341.13	800	706.77	706.77	706.77	706.77	706.77
70,900	48,397.29	48,397.29	48,397.29	48,397.29	48,397.29	900	795.11	795.11	795.11	795.11	795.11
71,000	48,453.46	48,453.46	48,453.46	48,453.46	48,453.46	1,000	883.46	883.46	883.46	883.46	883.46
71,100	48,509.62	48,509.62	48,509.62	48,509.62	48,509.62	1,100	971.80	971.80	971.80	971.80	971.80
71,200	48,565.78	48,565.78	48,565.78	48,565.78	48,565.78	1,200	1,060.15	1,060.15	1,060.15	1,060.15	1,060.15
71,300	48,621.94	48,621.94	48,621.94	48,621.94	48,621.94	1,300	1,148.50	1,148.50	1,148.50	1,148.50	1,148.50
71,400	48,678.11	48,678.11	48,678.11	48,678.11	48,678.11	1,400	1,236.84	1,236.84	1,236.84	1,236.84	1,236.84
71,500	48,734.27	48,734.27	48,734.27	48,734.27	48,734.27	1,500	1,325.19	1,325.19	1,325.19	1,325.19	1,325.19
71,600	48,790.43	48,790.43	48,790.43	48,790.43	48,790.43	1,600	1,413.53	1,413.53	1,413.53	1,413.53	1,413.53
71,700	48,846.60	48,846.60	48,846.60	48,846.60	48,846.60	1,700	1,501.88	1,501.88	1,501.88	1,501.88	1,501.88
71,800	48,902.76	48,902.76	48,902.76	48,902.76	48,902.76	1,800	1,590.22	1,590.22	1,590.22	1,590.22	1,590.22
71,900	48,958.92	48,958.92	48,958.92	48,958.92	48,958.92	1,900	1,678.57	1,678.57	1,678.57	1,678.57	1,678.57
72,000	49,015.08	49,015.08	49,015.08	49,015.08	49,015.08	2,000	1,766.92	1,766.92	1,766.92	1,766.92	1,766.92
72,100	49,071.25	49,071.25	49,071.25	49,071.25	49,071.25	2,100	1,855.26	1,855.26	1,855.26	1,855.26	1,855.26
72,200	49,127.41	49,127.41	49,127.41	49,127.41	49,127.41	2,200	1,943.61	1,943.61	1,943.61	1,943.61	1,943.61
72,300	49,183.57	49,183.57	49,183.57	49,183.57	49,183.57	2,300	2,031.95	2,031.95	2,031.95	2,031.95	2,031.95
72,400	49,239.74	49,239.74	49,239.74	49,239.74	49,239.74	2,400	2,120.30	2,120.30	2,120.30	2,120.30	2,120.30
72,500	49,295.90	49,295.90	49,295.90	49,295.90	49,295.90	2,500	2,208.65	2,208.65	2,208.65	2,208.65	2,208.65
						2,600	2,296.99	2,296.99	2,296.99	2,296.99	2,296.99
						2,700	2,385.34	2,385.34	2,385.34	2,385.34	2,385.34
						2,800	2,473.68	2,473.68	2,473.68	2,473.68	2,473.68
						2,900	2,562.03	2,562.03	2,562.03	2,562.03	2,562.03
						3,000	2,650.37	2,650.37	2,650.37	2,650.37	2,650.37
						3,100	2,738.72	2,738.72	2,738.72	2,738.72	2,738.72
						3,200	2,827.07	2,827.07	2,827.07	2,827.07	2,827.07
						3,300	2,915.41	2,915.41	2,915.41	2,915.41	2,915.41
						3,400	3,003.76	3,003.76	3,003.76	3,003.76	3,003.76
						3,500	3,092.10	3,092.10	3,092.10	3,092.10	3,092.10
						3,600	3,175.59	3,175.59	3,175.59	3,175.59	3,175.59
						3,700	3,259.07	3,259.07	3,259.07	3,259.07	3,259.07
						3,800	3,342.56	3,342.56	3,342.56	3,342.56	3,342.56
						3,900	3,426.05	3,426.05	3,426.05	3,426.05	3,426.05
						4,000	3,509.53	3,509.53	3,509.53	3,509.53	3,509.53
						4,100	3,593.02	3,593.02	3,593.02	3,593.02	3,593.02
						4,200	3,676.50	3,676.50	3,676.50	3,676.50	3,676.50
						4,300	3,759.99	3,759.99	3,759.99	3,759.99	3,759.99
						4,400	3,843.48	3,843.48	3,843.48	3,843.48	3,843.48
						4,500	3,926.96	3,926.96	3,926.96	3,926.96	3,926.96
						4,600	4,010.45	4,010.45	4,010.45	4,010.45	4,010.45
						4,700	4,093.93	4,093.93	4,093.93	4,093.93	4,093.93
						4,800	4,177.42	4,177.42	4,177.42	4,177.42	4,177.42
						4,900	4,260.90	4,260.90	4,260.90	4,260.90	4,260.90
						5,000	4,344.39	4,344.39	4,344.39	4,344.39	4,344.39

Income replacement indemnity or indemnity payable under the Workers' Compensation Act for the year 2017						Income replacement indemnity or indemnity payable under the Workers' Compensation Act for the year 2017					
(90 % of weighted net income for 2017)						(90 % of weighted net income for 2017)					
Annual gross income	Worker with dependent spouse		Worker with 3 dependents of full age			Annual gross income	Worker with dependent spouse		Worker with 3 dependents of full age		
	Number of minor dependents						Number of minor dependents				
	0	1	2	3	4 or more		0	1	2	3	4 or more
5,100	4,427.88	4,427.88	4,427.88	4,427.88	4,427.88	10,100	8,602.17	8,602.17	8,602.17	8,602.17	8,602.17
5,200	4,511.36	4,511.36	4,511.36	4,511.36	4,511.36	10,200	8,685.65	8,685.65	8,685.65	8,685.65	8,685.65
5,300	4,594.85	4,594.85	4,594.85	4,594.85	4,594.85	10,300	8,769.14	8,769.14	8,769.14	8,769.14	8,769.14
5,400	4,678.33	4,678.33	4,678.33	4,678.33	4,678.33	10,400	8,852.62	8,852.62	8,852.62	8,852.62	8,852.62
5,500	4,761.82	4,761.82	4,761.82	4,761.82	4,761.82	10,500	8,936.11	8,936.11	8,936.11	8,936.11	8,936.11
5,600	4,845.30	4,845.30	4,845.30	4,845.30	4,845.30	10,600	9,019.59	9,019.59	9,019.59	9,019.59	9,019.59
5,700	4,928.79	4,928.79	4,928.79	4,928.79	4,928.79	10,700	9,103.08	9,103.08	9,103.08	9,103.08	9,103.08
5,800	5,012.28	5,012.28	5,012.28	5,012.28	5,012.28	10,800	9,186.57	9,186.57	9,186.57	9,186.57	9,186.57
5,900	5,095.76	5,095.76	5,095.76	5,095.76	5,095.76	10,900	9,270.05	9,270.05	9,270.05	9,270.05	9,270.05
6,000	5,179.25	5,179.25	5,179.25	5,179.25	5,179.25	11,000	9,353.54	9,353.54	9,353.54	9,353.54	9,353.54
6,100	5,262.73	5,262.73	5,262.73	5,262.73	5,262.73	11,100	9,437.02	9,437.02	9,437.02	9,437.02	9,437.02
6,200	5,346.22	5,346.22	5,346.22	5,346.22	5,346.22	11,200	9,520.51	9,520.51	9,520.51	9,520.51	9,520.51
6,300	5,429.71	5,429.71	5,429.71	5,429.71	5,429.71	11,300	9,604.00	9,604.00	9,604.00	9,604.00	9,604.00
6,400	5,513.19	5,513.19	5,513.19	5,513.19	5,513.19	11,400	9,687.48	9,687.48	9,687.48	9,687.48	9,687.48
6,500	5,596.68	5,596.68	5,596.68	5,596.68	5,596.68	11,500	9,770.97	9,770.97	9,770.97	9,770.97	9,770.97
6,600	5,680.16	5,680.16	5,680.16	5,680.16	5,680.16	11,600	9,854.45	9,854.45	9,854.45	9,854.45	9,854.45
6,700	5,763.65	5,763.65	5,763.65	5,763.65	5,763.65	11,700	9,937.94	9,937.94	9,937.94	9,937.94	9,937.94
6,800	5,847.13	5,847.13	5,847.13	5,847.13	5,847.13	11,800	10,021.42	10,021.42	10,021.42	10,021.42	10,021.42
6,900	5,930.62	5,930.62	5,930.62	5,930.62	5,930.62	11,900	10,104.91	10,104.91	10,104.91	10,104.91	10,104.91
7,000	6,014.11	6,014.11	6,014.11	6,014.11	6,014.11	12,000	10,188.40	10,188.40	10,188.40	10,188.40	10,188.40
7,100	6,097.59	6,097.59	6,097.59	6,097.59	6,097.59	12,100	10,271.88	10,271.88	10,271.88	10,271.88	10,271.88
7,200	6,181.08	6,181.08	6,181.08	6,181.08	6,181.08	12,200	10,355.37	10,355.37	10,355.37	10,355.37	10,355.37
7,300	6,264.56	6,264.56	6,264.56	6,264.56	6,264.56	12,300	10,438.85	10,438.85	10,438.85	10,438.85	10,438.85
7,400	6,348.05	6,348.05	6,348.05	6,348.05	6,348.05	12,400	10,522.34	10,522.34	10,522.34	10,522.34	10,522.34
7,500	6,431.54	6,431.54	6,431.54	6,431.54	6,431.54	12,500	10,605.83	10,605.83	10,605.83	10,605.83	10,605.83
7,600	6,515.02	6,515.02	6,515.02	6,515.02	6,515.02	12,600	10,689.31	10,689.31	10,689.31	10,689.31	10,689.31
7,700	6,598.51	6,598.51	6,598.51	6,598.51	6,598.51	12,700	10,772.80	10,772.80	10,772.80	10,772.80	10,772.80
7,800	6,681.99	6,681.99	6,681.99	6,681.99	6,681.99	12,800	10,856.28	10,856.28	10,856.28	10,856.28	10,856.28
7,900	6,765.48	6,765.48	6,765.48	6,765.48	6,765.48	12,900	10,939.77	10,939.77	10,939.77	10,939.77	10,939.77
8,000	6,848.96	6,848.96	6,848.96	6,848.96	6,848.96	13,000	11,023.25	11,023.25	11,023.25	11,023.25	11,023.25
8,100	6,932.45	6,932.45	6,932.45	6,932.45	6,932.45	13,100	11,106.74	11,106.74	11,106.74	11,106.74	11,106.74
8,200	7,015.94	7,015.94	7,015.94	7,015.94	7,015.94	13,200	11,190.23	11,190.23	11,190.23	11,190.23	11,190.23
8,300	7,099.42	7,099.42	7,099.42	7,099.42	7,099.42	13,300	11,273.71	11,273.71	11,273.71	11,273.71	11,273.71
8,400	7,182.91	7,182.91	7,182.91	7,182.91	7,182.91	13,400	11,357.20	11,357.20	11,357.20	11,357.20	11,357.20
8,500	7,266.39	7,266.39	7,266.39	7,266.39	7,266.39	13,500	11,440.68	11,440.68	11,440.68	11,440.68	11,440.68
8,600	7,349.88	7,349.88	7,349.88	7,349.88	7,349.88	13,600	11,524.17	11,524.17	11,524.17	11,524.17	11,524.17
8,700	7,433.36	7,433.36	7,433.36	7,433.36	7,433.36	13,700	11,607.65	11,607.65	11,607.65	11,607.65	11,607.65
8,800	7,516.85	7,516.85	7,516.85	7,516.85	7,516.85	13,800	11,691.14	11,691.14	11,691.14	11,691.14	11,691.14
8,900	7,600.34	7,600.34	7,600.34	7,600.34	7,600.34	13,900	11,774.63	11,774.63	11,774.63	11,774.63	11,774.63
9,000	7,683.82	7,683.82	7,683.82	7,683.82	7,683.82	14,000	11,858.11	11,858.11	11,858.11	11,858.11	11,858.11
9,100	7,767.31	7,767.31	7,767.31	7,767.31	7,767.31	14,100	11,941.60	11,941.60	11,941.60	11,941.60	11,941.60
9,200	7,850.79	7,850.79	7,850.79	7,850.79	7,850.79	14,200	12,025.08	12,025.08	12,025.08	12,025.08	12,025.08
9,300	7,934.28	7,934.28	7,934.28	7,934.28	7,934.28	14,300	12,108.57	12,108.57	12,108.57	12,108.57	12,108.57
9,400	8,017.77	8,017.77	8,017.77	8,017.77	8,017.77	14,400	12,192.06	12,192.06	12,192.06	12,192.06	12,192.06
9,500	8,101.25	8,101.25	8,101.25	8,101.25	8,101.25	14,500	12,275.54	12,275.54	12,275.54	12,275.54	12,275.54
9,600	8,184.74	8,184.74	8,184.74	8,184.74	8,184.74	14,600	12,359.03	12,359.03	12,359.03	12,359.03	12,359.03
9,700	8,268.22	8,268.22	8,268.22	8,268.22	8,268.22	14,700	12,442.51	12,442.51	12,442.51	12,442.51	12,442.51
9,800	8,351.71	8,351.71	8,351.71	8,351.71	8,351.71	14,800	12,526.00	12,526.00	12,526.00	12,526.00	12,526.00
9,900	8,435.19	8,435.19	8,435.19	8,435.19	8,435.19	14,900	12,609.48	12,609.48	12,609.48	12,609.48	12,609.48
10,000	8,518.68	8,518.68	8,518.68	8,518.68	8,518.68	15,000	12,692.97	12,692.97	12,692.97	12,692.97	12,692.97

Income replacement indemnity or indemnity payable under the Workers' Compensation Act for the year 2017						Income replacement indemnity or indemnity payable under the Workers' Compensation Act for the year 2017					
(90 % of weighted net income for 2017)						(90 % of weighted net income for 2017)					
Annual gross income	Worker with dependent spouse					Annual gross income	Worker with dependent spouse				
	Worker with 3 dependents of full age						Worker with 3 dependents of full age				
	Number of minor dependents						Number of minor dependents				
	0	1	2	3	4 or more	0	1	2	3	4 or more	
15,100	12,776.46	12,776.46	12,776.46	12,776.46	12,776.46	20,100	16,950.75	16,950.75	16,950.75	16,950.75	16,950.75
15,200	12,859.94	12,859.94	12,859.94	12,859.94	12,859.94	20,200	17,034.23	17,034.23	17,034.23	17,034.23	17,034.23
15,300	12,943.43	12,943.43	12,943.43	12,943.43	12,943.43	20,300	17,117.72	17,117.72	17,117.72	17,117.72	17,117.72
15,400	13,026.91	13,026.91	13,026.91	13,026.91	13,026.91	20,400	17,201.20	17,201.20	17,201.20	17,201.20	17,201.20
15,500	13,110.40	13,110.40	13,110.40	13,110.40	13,110.40	20,500	17,284.69	17,284.69	17,284.69	17,284.69	17,284.69
15,600	13,193.88	13,193.88	13,193.88	13,193.88	13,193.88	20,600	17,368.17	17,368.17	17,368.17	17,368.17	17,368.17
15,700	13,277.37	13,277.37	13,277.37	13,277.37	13,277.37	20,700	17,451.66	17,451.66	17,451.66	17,451.66	17,451.66
15,800	13,360.86	13,360.86	13,360.86	13,360.86	13,360.86	20,800	17,535.15	17,535.15	17,535.15	17,535.15	17,535.15
15,900	13,444.34	13,444.34	13,444.34	13,444.34	13,444.34	20,900	17,618.63	17,618.63	17,618.63	17,618.63	17,618.63
16,000	13,527.83	13,527.83	13,527.83	13,527.83	13,527.83	21,000	17,702.12	17,702.12	17,702.12	17,702.12	17,702.12
16,100	13,611.31	13,611.31	13,611.31	13,611.31	13,611.31	21,100	17,785.60	17,785.60	17,785.60	17,785.60	17,785.60
16,200	13,694.80	13,694.80	13,694.80	13,694.80	13,694.80	21,200	17,869.09	17,869.09	17,869.09	17,869.09	17,869.09
16,300	13,778.29	13,778.29	13,778.29	13,778.29	13,778.29	21,300	17,952.58	17,952.58	17,952.58	17,952.58	17,952.58
16,400	13,861.77	13,861.77	13,861.77	13,861.77	13,861.77	21,400	18,036.06	18,036.06	18,036.06	18,036.06	18,036.06
16,500	13,945.26	13,945.26	13,945.26	13,945.26	13,945.26	21,500	18,119.55	18,119.55	18,119.55	18,119.55	18,119.55
16,600	14,028.74	14,028.74	14,028.74	14,028.74	14,028.74	21,600	18,203.03	18,203.03	18,203.03	18,203.03	18,203.03
16,700	14,112.23	14,112.23	14,112.23	14,112.23	14,112.23	21,700	18,286.52	18,286.52	18,286.52	18,286.52	18,286.52
16,800	14,195.71	14,195.71	14,195.71	14,195.71	14,195.71	21,800	18,370.00	18,370.00	18,370.00	18,370.00	18,370.00
16,900	14,279.20	14,279.20	14,279.20	14,279.20	14,279.20	21,900	18,453.49	18,453.49	18,453.49	18,453.49	18,453.49
17,000	14,362.69	14,362.69	14,362.69	14,362.69	14,362.69	22,000	18,536.98	18,536.98	18,536.98	18,536.98	18,536.98
17,100	14,446.17	14,446.17	14,446.17	14,446.17	14,446.17	22,100	18,620.46	18,620.46	18,620.46	18,620.46	18,620.46
17,200	14,529.66	14,529.66	14,529.66	14,529.66	14,529.66	22,200	18,703.95	18,703.95	18,703.95	18,703.95	18,703.95
17,300	14,613.14	14,613.14	14,613.14	14,613.14	14,613.14	22,300	18,787.43	18,787.43	18,787.43	18,787.43	18,787.43
17,400	14,696.63	14,696.63	14,696.63	14,696.63	14,696.63	22,400	18,870.92	18,870.92	18,870.92	18,870.92	18,870.92
17,500	14,780.12	14,780.12	14,780.12	14,780.12	14,780.12	22,500	18,954.41	18,954.41	18,954.41	18,954.41	18,954.41
17,600	14,863.60	14,863.60	14,863.60	14,863.60	14,863.60	22,600	19,037.89	19,037.89	19,037.89	19,037.89	19,037.89
17,700	14,947.09	14,947.09	14,947.09	14,947.09	14,947.09	22,700	19,121.38	19,121.38	19,121.38	19,121.38	19,121.38
17,800	15,030.57	15,030.57	15,030.57	15,030.57	15,030.57	22,800	19,204.86	19,204.86	19,204.86	19,204.86	19,204.86
17,900	15,114.06	15,114.06	15,114.06	15,114.06	15,114.06	22,900	19,288.35	19,288.35	19,288.35	19,288.35	19,288.35
18,000	15,197.54	15,197.54	15,197.54	15,197.54	15,197.54	23,000	19,371.83	19,371.83	19,371.83	19,371.83	19,371.83
18,100	15,281.03	15,281.03	15,281.03	15,281.03	15,281.03	23,100	19,455.32	19,455.32	19,455.32	19,455.32	19,455.32
18,200	15,364.52	15,364.52	15,364.52	15,364.52	15,364.52	23,200	19,538.81	19,538.81	19,538.81	19,538.81	19,538.81
18,300	15,448.00	15,448.00	15,448.00	15,448.00	15,448.00	23,300	19,622.29	19,622.29	19,622.29	19,622.29	19,622.29
18,400	15,531.49	15,531.49	15,531.49	15,531.49	15,531.49	23,400	19,705.78	19,705.78	19,705.78	19,705.78	19,705.78
18,500	15,614.97	15,614.97	15,614.97	15,614.97	15,614.97	23,500	19,789.26	19,789.26	19,789.26	19,789.26	19,789.26
18,600	15,698.46	15,698.46	15,698.46	15,698.46	15,698.46	23,600	19,872.75	19,872.75	19,872.75	19,872.75	19,872.75
18,700	15,781.94	15,781.94	15,781.94	15,781.94	15,781.94	23,700	19,956.23	19,956.23	19,956.23	19,956.23	19,956.23
18,800	15,865.43	15,865.43	15,865.43	15,865.43	15,865.43	23,800	20,039.72	20,039.72	20,039.72	20,039.72	20,039.72
18,900	15,948.92	15,948.92	15,948.92	15,948.92	15,948.92	23,900	20,123.21	20,123.21	20,123.21	20,123.21	20,123.21
19,000	16,032.40	16,032.40	16,032.40	16,032.40	16,032.40	24,000	20,206.69	20,206.69	20,206.69	20,206.69	20,206.69
19,100	16,115.89	16,115.89	16,115.89	16,115.89	16,115.89	24,100	20,290.18	20,290.18	20,290.18	20,290.18	20,290.18
19,200	16,199.37	16,199.37	16,199.37	16,199.37	16,199.37	24,200	20,373.66	20,373.66	20,373.66	20,373.66	20,373.66
19,300	16,282.86	16,282.86	16,282.86	16,282.86	16,282.86	24,300	20,457.15	20,457.15	20,457.15	20,457.15	20,457.15
19,400	16,366.35	16,366.35	16,366.35	16,366.35	16,366.35	24,400	20,540.64	20,540.64	20,540.64	20,540.64	20,540.64
19,500	16,449.83	16,449.83	16,449.83	16,449.83	16,449.83	24,500	20,624.12	20,624.12	20,624.12	20,624.12	20,624.12
19,600	16,533.32	16,533.32	16,533.32	16,533.32	16,533.32	24,600	20,707.61	20,707.61	20,707.61	20,707.61	20,707.61
19,700	16,616.80	16,616.80	16,616.80	16,616.80	16,616.80	24,700	20,791.09	20,791.09	20,791.09	20,791.09	20,791.09
19,800	16,700.29	16,700.29	16,700.29	16,700.29	16,700.29	24,800	20,874.58	20,874.58	20,874.58	20,874.58	20,874.58
19,900	16,783.77	16,783.77	16,783.77	16,783.77	16,783.77	24,900	20,958.06	20,958.06	20,958.06	20,958.06	20,958.06
20,000	16,867.26	16,867.26	16,867.26	16,867.26	16,867.26	25,000	21,041.55	21,041.55	21,041.55	21,041.55	21,041.55

Income replacement indemnity or indemnity payable under the Workers' Compensation Act for the year 2017 (90 % of weighted net income for 2017)						Income replacement indemnity or indemnity payable under the Workers' Compensation Act for the year 2017 (90 % of weighted net income for 2017)					
Annual gross income	Worker with dependent spouse Worker with 3 dependents of full age					Annual gross income	Worker with dependent spouse Worker with 3 dependents of full age				
	Number of minor dependents						Number of minor dependents				
	0	1	2	3	4 or more		0	1	2	3	4 or more
25,100	21,125.04	21,125.04	21,125.04	21,125.04	21,125.04	30,100	24,886.49	24,886.49	24,886.49	24,886.49	24,886.49
25,200	21,208.52	21,208.52	21,208.52	21,208.52	21,208.52	30,200	24,959.52	24,959.52	24,959.52	24,959.52	24,959.52
25,300	21,292.01	21,292.01	21,292.01	21,292.01	21,292.01	30,300	25,032.54	25,032.54	25,032.54	25,032.54	25,032.54
25,400	21,375.49	21,375.49	21,375.49	21,375.49	21,375.49	30,400	25,105.57	25,105.57	25,105.57	25,105.57	25,105.57
25,500	21,458.98	21,458.98	21,458.98	21,458.98	21,458.98	30,500	25,178.60	25,178.60	25,178.60	25,178.60	25,178.60
25,600	21,542.46	21,542.46	21,542.46	21,542.46	21,542.46	30,600	25,251.63	25,251.63	25,251.63	25,251.63	25,251.63
25,700	21,625.95	21,625.95	21,625.95	21,625.95	21,625.95	30,700	25,324.66	25,324.66	25,324.66	25,324.66	25,324.66
25,800	21,709.44	21,709.44	21,709.44	21,709.44	21,709.44	30,800	25,397.69	25,397.69	25,397.69	25,397.69	25,397.69
25,900	21,792.92	21,792.92	21,792.92	21,792.92	21,792.92	30,900	25,470.72	25,470.72	25,470.72	25,470.72	25,470.72
26,000	21,876.41	21,876.41	21,876.41	21,876.41	21,876.41	31,000	25,543.75	25,543.75	25,543.75	25,543.75	25,543.75
26,100	21,959.89	21,959.89	21,959.89	21,959.89	21,959.89	31,100	25,616.78	25,616.78	25,616.78	25,616.78	25,616.78
26,200	22,038.35	22,038.35	22,038.35	22,038.35	22,038.35	31,200	25,689.81	25,689.81	25,689.81	25,689.81	25,689.81
26,300	22,111.38	22,111.38	22,111.38	22,111.38	22,111.38	31,300	25,762.84	25,762.84	25,762.84	25,762.84	25,762.84
26,400	22,184.41	22,184.41	22,184.41	22,184.41	22,184.41	31,400	25,835.87	25,835.87	25,835.87	25,835.87	25,835.87
26,500	22,257.43	22,257.43	22,257.43	22,257.43	22,257.43	31,500	25,908.89	25,908.89	25,908.89	25,908.89	25,908.89
26,600	22,330.46	22,330.46	22,330.46	22,330.46	22,330.46	31,600	25,981.92	25,981.92	25,981.92	25,981.92	25,981.92
26,700	22,403.49	22,403.49	22,403.49	22,403.49	22,403.49	31,700	26,054.95	26,054.95	26,054.95	26,054.95	26,054.95
26,800	22,476.52	22,476.52	22,476.52	22,476.52	22,476.52	31,800	26,127.98	26,127.98	26,127.98	26,127.98	26,127.98
26,900	22,549.55	22,549.55	22,549.55	22,549.55	22,549.55	31,900	26,201.01	26,201.01	26,201.01	26,201.01	26,201.01
27,000	22,622.58	22,622.58	22,622.58	22,622.58	22,622.58	32,000	26,274.04	26,274.04	26,274.04	26,274.04	26,274.04
27,100	22,695.61	22,695.61	22,695.61	22,695.61	22,695.61	32,100	26,347.07	26,347.07	26,347.07	26,347.07	26,347.07
27,200	22,768.64	22,768.64	22,768.64	22,768.64	22,768.64	32,200	26,420.10	26,420.10	26,420.10	26,420.10	26,420.10
27,300	22,841.67	22,841.67	22,841.67	22,841.67	22,841.67	32,300	26,493.13	26,493.13	26,493.13	26,493.13	26,493.13
27,400	22,914.70	22,914.70	22,914.70	22,914.70	22,914.70	32,400	26,566.16	26,566.16	26,566.16	26,566.16	26,566.16
27,500	22,987.73	22,987.73	22,987.73	22,987.73	22,987.73	32,500	26,639.19	26,639.19	26,639.19	26,639.19	26,639.19
27,600	23,060.76	23,060.76	23,060.76	23,060.76	23,060.76	32,600	26,712.22	26,712.22	26,712.22	26,712.22	26,712.22
27,700	23,133.79	23,133.79	23,133.79	23,133.79	23,133.79	32,700	26,785.25	26,785.25	26,785.25	26,785.25	26,785.25
27,800	23,206.81	23,206.81	23,206.81	23,206.81	23,206.81	32,800	26,858.27	26,858.27	26,858.27	26,858.27	26,858.27
27,900	23,279.84	23,279.84	23,279.84	23,279.84	23,279.84	32,900	26,931.30	26,931.30	26,931.30	26,931.30	26,931.30
28,000	23,352.87	23,352.87	23,352.87	23,352.87	23,352.87	33,000	27,004.33	27,004.33	27,004.33	27,004.33	27,004.33
28,100	23,425.90	23,425.90	23,425.90	23,425.90	23,425.90	33,100	27,077.36	27,077.36	27,077.36	27,077.36	27,077.36
28,200	23,498.93	23,498.93	23,498.93	23,498.93	23,498.93	33,200	27,150.39	27,150.39	27,150.39	27,150.39	27,150.39
28,300	23,571.96	23,571.96	23,571.96	23,571.96	23,571.96	33,300	27,223.42	27,223.42	27,223.42	27,223.42	27,223.42
28,400	23,644.99	23,644.99	23,644.99	23,644.99	23,644.99	33,400	27,296.45	27,296.45	27,296.45	27,296.45	27,296.45
28,500	23,718.02	23,718.02	23,718.02	23,718.02	23,718.02	33,500	27,369.48	27,369.48	27,369.48	27,369.48	27,369.48
28,600	23,791.05	23,791.05	23,791.05	23,791.05	23,791.05	33,600	27,442.51	27,442.51	27,442.51	27,442.51	27,442.51
28,700	23,864.08	23,864.08	23,864.08	23,864.08	23,864.08	33,700	27,515.54	27,515.54	27,515.54	27,515.54	27,515.54
28,800	23,937.11	23,937.11	23,937.11	23,937.11	23,937.11	33,800	27,588.57	27,588.57	27,588.57	27,588.57	27,588.57
28,900	24,010.14	24,010.14	24,010.14	24,010.14	24,010.14	33,900	27,661.60	27,661.60	27,661.60	27,661.60	27,661.60
29,000	24,083.16	24,083.16	24,083.16	24,083.16	24,083.16	34,000	27,734.62	27,734.62	27,734.62	27,734.62	27,734.62
29,100	24,156.19	24,156.19	24,156.19	24,156.19	24,156.19	34,100	27,807.65	27,807.65	27,807.65	27,807.65	27,807.65
29,200	24,229.22	24,229.22	24,229.22	24,229.22	24,229.22	34,200	27,880.68	27,880.68	27,880.68	27,880.68	27,880.68
29,300	24,302.25	24,302.25	24,302.25	24,302.25	24,302.25	34,300	27,953.71	27,953.71	27,953.71	27,953.71	27,953.71
29,400	24,375.28	24,375.28	24,375.28	24,375.28	24,375.28	34,400	28,026.74	28,026.74	28,026.74	28,026.74	28,026.74
29,500	24,448.31	24,448.31	24,448.31	24,448.31	24,448.31	34,500	28,099.77	28,099.77	28,099.77	28,099.77	28,099.77
29,600	24,521.34	24,521.34	24,521.34	24,521.34	24,521.34	34,600	28,172.80	28,172.80	28,172.80	28,172.80	28,172.80
29,700	24,594.37	24,594.37	24,594.37	24,594.37	24,594.37	34,700	28,245.83	28,245.83	28,245.83	28,245.83	28,245.83
29,800	24,667.40	24,667.40	24,667.40	24,667.40	24,667.40	34,800	28,318.86	28,318.86	28,318.86	28,318.86	28,318.86
29,900	24,740.43	24,740.43	24,740.43	24,740.43	24,740.43	34,900	28,391.89	28,391.89	28,391.89	28,391.89	28,391.89
30,000	24,813.46	24,813.46	24,813.46	24,813.46	24,813.46	35,000	28,464.92	28,464.92	28,464.92	28,464.92	28,464.92

Income replacement indemnity or indemnity payable under the Workers' Compensation Act for the year 2017						Income replacement indemnity or indemnity payable under the Workers' Compensation Act for the year 2017					
(90 % of weighted net income for 2017)						(90 % of weighted net income for 2017)					
Annual gross income	Worker with dependent spouse					Annual gross income	Worker with dependent spouse				
	Worker with 3 dependents of full age						Worker with 3 dependents of full age				
	Number of minor dependents						Number of minor dependents				
	0	1	2	3	4 or more	0	1	2	3	4 or more	
35,100	28,537.95	28,537.95	28,537.95	28,537.95	28,537.95	40,100	31,836.97	31,836.97	31,836.97	31,836.97	31,836.97
35,200	28,610.98	28,610.98	28,610.98	28,610.98	28,610.98	40,200	31,895.60	31,895.60	31,895.60	31,895.60	31,895.60
35,300	28,684.00	28,684.00	28,684.00	28,684.00	28,684.00	40,300	31,954.22	31,954.22	31,954.22	31,954.22	31,954.22
35,400	28,757.03	28,757.03	28,757.03	28,757.03	28,757.03	40,400	32,012.85	32,012.85	32,012.85	32,012.85	32,012.85
35,500	28,830.06	28,830.06	28,830.06	28,830.06	28,830.06	40,500	32,071.48	32,071.48	32,071.48	32,071.48	32,071.48
35,600	28,903.09	28,903.09	28,903.09	28,903.09	28,903.09	40,600	32,130.11	32,130.11	32,130.11	32,130.11	32,130.11
35,700	28,976.12	28,976.12	28,976.12	28,976.12	28,976.12	40,700	32,188.74	32,188.74	32,188.74	32,188.74	32,188.74
35,800	29,049.15	29,049.15	29,049.15	29,049.15	29,049.15	40,800	32,247.37	32,247.37	32,247.37	32,247.37	32,247.37
35,900	29,122.18	29,122.18	29,122.18	29,122.18	29,122.18	40,900	32,306.00	32,306.00	32,306.00	32,306.00	32,306.00
36,000	29,195.21	29,195.21	29,195.21	29,195.21	29,195.21	41,000	32,364.63	32,364.63	32,364.63	32,364.63	32,364.63
36,100	29,268.24	29,268.24	29,268.24	29,268.24	29,268.24	41,100	32,423.26	32,423.26	32,423.26	32,423.26	32,423.26
36,200	29,341.27	29,341.27	29,341.27	29,341.27	29,341.27	41,200	32,481.89	32,481.89	32,481.89	32,481.89	32,481.89
36,300	29,414.30	29,414.30	29,414.30	29,414.30	29,414.30	41,300	32,540.52	32,540.52	32,540.52	32,540.52	32,540.52
36,400	29,487.33	29,487.33	29,487.33	29,487.33	29,487.33	41,400	32,599.15	32,599.15	32,599.15	32,599.15	32,599.15
36,500	29,560.36	29,560.36	29,560.36	29,560.36	29,560.36	41,500	32,657.78	32,657.78	32,657.78	32,657.78	32,657.78
36,600	29,633.38	29,633.38	29,633.38	29,633.38	29,633.38	41,600	32,716.40	32,716.40	32,716.40	32,716.40	32,716.40
36,700	29,706.41	29,706.41	29,706.41	29,706.41	29,706.41	41,700	32,775.03	32,775.03	32,775.03	32,775.03	32,775.03
36,800	29,779.44	29,779.44	29,779.44	29,779.44	29,779.44	41,800	32,833.66	32,833.66	32,833.66	32,833.66	32,833.66
36,900	29,852.47	29,852.47	29,852.47	29,852.47	29,852.47	41,900	32,892.29	32,892.29	32,892.29	32,892.29	32,892.29
37,000	29,925.50	29,925.50	29,925.50	29,925.50	29,925.50	42,000	32,950.92	32,950.92	32,950.92	32,950.92	32,950.92
37,100	29,998.53	29,998.53	29,998.53	29,998.53	29,998.53	42,100	33,009.55	33,009.55	33,009.55	33,009.55	33,009.55
37,200	30,071.56	30,071.56	30,071.56	30,071.56	30,071.56	42,200	33,068.18	33,068.18	33,068.18	33,068.18	33,068.18
37,300	30,144.59	30,144.59	30,144.59	30,144.59	30,144.59	42,300	33,126.81	33,126.81	33,126.81	33,126.81	33,126.81
37,400	30,217.62	30,217.62	30,217.62	30,217.62	30,217.62	42,400	33,185.44	33,185.44	33,185.44	33,185.44	33,185.44
37,500	30,290.65	30,290.65	30,290.65	30,290.65	30,290.65	42,500	33,244.07	33,244.07	33,244.07	33,244.07	33,244.07
37,600	30,363.68	30,363.68	30,363.68	30,363.68	30,363.68	42,600	33,302.70	33,302.70	33,302.70	33,302.70	33,302.70
37,700	30,429.87	30,429.87	30,429.87	30,429.87	30,429.87	42,700	33,361.33	33,361.33	33,361.33	33,361.33	33,361.33
37,800	30,488.49	30,488.49	30,488.49	30,488.49	30,488.49	42,800	33,419.95	33,419.95	33,419.95	33,419.95	33,419.95
37,900	30,547.12	30,547.12	30,547.12	30,547.12	30,547.12	42,900	33,478.58	33,478.58	33,478.58	33,478.58	33,478.58
38,000	30,605.75	30,605.75	30,605.75	30,605.75	30,605.75	43,000	33,537.21	33,537.21	33,537.21	33,537.21	33,537.21
38,100	30,664.38	30,664.38	30,664.38	30,664.38	30,664.38	43,100	33,595.84	33,595.84	33,595.84	33,595.84	33,595.84
38,200	30,723.01	30,723.01	30,723.01	30,723.01	30,723.01	43,200	33,654.47	33,654.47	33,654.47	33,654.47	33,654.47
38,300	30,781.64	30,781.64	30,781.64	30,781.64	30,781.64	43,300	33,713.10	33,713.10	33,713.10	33,713.10	33,713.10
38,400	30,840.27	30,840.27	30,840.27	30,840.27	30,840.27	43,400	33,771.73	33,771.73	33,771.73	33,771.73	33,771.73
38,500	30,898.90	30,898.90	30,898.90	30,898.90	30,898.90	43,500	33,830.36	33,830.36	33,830.36	33,830.36	33,830.36
38,600	30,957.53	30,957.53	30,957.53	30,957.53	30,957.53	43,600	33,888.99	33,888.99	33,888.99	33,888.99	33,888.99
38,700	31,016.16	31,016.16	31,016.16	31,016.16	31,016.16	43,700	33,947.62	33,947.62	33,947.62	33,947.62	33,947.62
38,800	31,074.79	31,074.79	31,074.79	31,074.79	31,074.79	43,800	34,006.25	34,006.25	34,006.25	34,006.25	34,006.25
38,900	31,133.42	31,133.42	31,133.42	31,133.42	31,133.42	43,900	34,064.88	34,064.88	34,064.88	34,064.88	34,064.88
39,000	31,192.05	31,192.05	31,192.05	31,192.05	31,192.05	44,000	34,121.89	34,121.89	34,121.89	34,121.89	34,121.89
39,100	31,250.67	31,250.67	31,250.67	31,250.67	31,250.67	44,100	34,176.91	34,176.91	34,176.91	34,176.91	34,176.91
39,200	31,309.30	31,309.30	31,309.30	31,309.30	31,309.30	44,200	34,231.94	34,231.94	34,231.94	34,231.94	34,231.94
39,300	31,367.93	31,367.93	31,367.93	31,367.93	31,367.93	44,300	34,286.97	34,286.97	34,286.97	34,286.97	34,286.97
39,400	31,426.56	31,426.56	31,426.56	31,426.56	31,426.56	44,400	34,342.00	34,342.00	34,342.00	34,342.00	34,342.00
39,500	31,485.19	31,485.19	31,485.19	31,485.19	31,485.19	44,500	34,397.03	34,397.03	34,397.03	34,397.03	34,397.03
39,600	31,543.82	31,543.82	31,543.82	31,543.82	31,543.82	44,600	34,452.06	34,452.06	34,452.06	34,452.06	34,452.06
39,700	31,602.45	31,602.45	31,602.45	31,602.45	31,602.45	44,700	34,507.09	34,507.09	34,507.09	34,507.09	34,507.09
39,800	31,661.08	31,661.08	31,661.08	31,661.08	31,661.08	44,800	34,562.12	34,562.12	34,562.12	34,562.12	34,562.12
39,900	31,719.71	31,719.71	31,719.71	31,719.71	31,719.71	44,900	34,617.15	34,617.15	34,617.15	34,617.15	34,617.15
40,000	31,778.34	31,778.34	31,778.34	31,778.34	31,778.34	45,000	34,672.18	34,672.18	34,672.18	34,672.18	34,672.18

Income replacement indemnity or indemnity payable under the Workers' Compensation Act for the year 2017						Income replacement indemnity or indemnity payable under the Workers' Compensation Act for the year 2017					
(90 % of weighted net income for 2017)						(90 % of weighted net income for 2017)					
Annual gross income	Worker with dependent spouse					Annual gross income	Worker with dependent spouse				
	Worker with 3 dependents of full age						Worker with 3 dependents of full age				
	Number of minor dependents						Number of minor dependents				
	0	1	2	3	4 or more	0	1	2	3	4 or more	
45,100	34,727.21	34,727.21	34,727.21	34,727.21	34,727.21	50,100	37,305.73	37,305.73	37,305.73	37,305.73	37,305.73
45,200	34,782.24	34,782.24	34,782.24	34,782.24	34,782.24	50,200	37,356.63	37,356.63	37,356.63	37,356.63	37,356.63
45,300	34,837.26	34,837.26	34,837.26	34,837.26	34,837.26	50,300	37,407.52	37,407.52	37,407.52	37,407.52	37,407.52
45,400	34,892.29	34,892.29	34,892.29	34,892.29	34,892.29	50,400	37,458.42	37,458.42	37,458.42	37,458.42	37,458.42
45,500	34,947.32	34,947.32	34,947.32	34,947.32	34,947.32	50,500	37,509.32	37,509.32	37,509.32	37,509.32	37,509.32
45,600	35,002.35	35,002.35	35,002.35	35,002.35	35,002.35	50,600	37,560.21	37,560.21	37,560.21	37,560.21	37,560.21
45,700	35,057.38	35,057.38	35,057.38	35,057.38	35,057.38	50,700	37,611.11	37,611.11	37,611.11	37,611.11	37,611.11
45,800	35,112.41	35,112.41	35,112.41	35,112.41	35,112.41	50,800	37,662.00	37,662.00	37,662.00	37,662.00	37,662.00
45,900	35,167.44	35,167.44	35,167.44	35,167.44	35,167.44	50,900	37,712.90	37,712.90	37,712.90	37,712.90	37,712.90
46,000	35,219.00	35,219.00	35,219.00	35,219.00	35,219.00	51,000	37,763.80	37,763.80	37,763.80	37,763.80	37,763.80
46,100	35,269.89	35,269.89	35,269.89	35,269.89	35,269.89	51,100	37,814.69	37,814.69	37,814.69	37,814.69	37,814.69
46,200	35,320.79	35,320.79	35,320.79	35,320.79	35,320.79	51,200	37,865.59	37,865.59	37,865.59	37,865.59	37,865.59
46,300	35,371.69	35,371.69	35,371.69	35,371.69	35,371.69	51,300	37,916.48	37,916.48	37,916.48	37,916.48	37,916.48
46,400	35,422.58	35,422.58	35,422.58	35,422.58	35,422.58	51,400	37,968.39	37,968.39	37,968.39	37,968.39	37,968.39
46,500	35,473.48	35,473.48	35,473.48	35,473.48	35,473.48	51,500	38,020.31	38,020.31	38,020.31	38,020.31	38,020.31
46,600	35,524.37	35,524.37	35,524.37	35,524.37	35,524.37	51,600	38,072.22	38,072.22	38,072.22	38,072.22	38,072.22
46,700	35,575.27	35,575.27	35,575.27	35,575.27	35,575.27	51,700	38,124.13	38,124.13	38,124.13	38,124.13	38,124.13
46,800	35,626.17	35,626.17	35,626.17	35,626.17	35,626.17	51,800	38,176.04	38,176.04	38,176.04	38,176.04	38,176.04
46,900	35,677.06	35,677.06	35,677.06	35,677.06	35,677.06	51,900	38,227.95	38,227.95	38,227.95	38,227.95	38,227.95
47,000	35,727.96	35,727.96	35,727.96	35,727.96	35,727.96	52,000	38,279.86	38,279.86	38,279.86	38,279.86	38,279.86
47,100	35,778.85	35,778.85	35,778.85	35,778.85	35,778.85	52,100	38,331.78	38,331.78	38,331.78	38,331.78	38,331.78
47,200	35,829.75	35,829.75	35,829.75	35,829.75	35,829.75	52,200	38,383.69	38,383.69	38,383.69	38,383.69	38,383.69
47,300	35,880.64	35,880.64	35,880.64	35,880.64	35,880.64	52,300	38,435.60	38,435.60	38,435.60	38,435.60	38,435.60
47,400	35,931.54	35,931.54	35,931.54	35,931.54	35,931.54	52,400	38,487.51	38,487.51	38,487.51	38,487.51	38,487.51
47,500	35,982.44	35,982.44	35,982.44	35,982.44	35,982.44	52,500	38,539.42	38,539.42	38,539.42	38,539.42	38,539.42
47,600	36,033.33	36,033.33	36,033.33	36,033.33	36,033.33	52,600	38,591.33	38,591.33	38,591.33	38,591.33	38,591.33
47,700	36,084.23	36,084.23	36,084.23	36,084.23	36,084.23	52,700	38,643.24	38,643.24	38,643.24	38,643.24	38,643.24
47,800	36,135.12	36,135.12	36,135.12	36,135.12	36,135.12	52,800	38,695.16	38,695.16	38,695.16	38,695.16	38,695.16
47,900	36,186.02	36,186.02	36,186.02	36,186.02	36,186.02	52,900	38,747.07	38,747.07	38,747.07	38,747.07	38,747.07
48,000	36,236.92	36,236.92	36,236.92	36,236.92	36,236.92	53,000	38,798.98	38,798.98	38,798.98	38,798.98	38,798.98
48,100	36,287.81	36,287.81	36,287.81	36,287.81	36,287.81	53,100	38,850.89	38,850.89	38,850.89	38,850.89	38,850.89
48,200	36,338.71	36,338.71	36,338.71	36,338.71	36,338.71	53,200	38,902.80	38,902.80	38,902.80	38,902.80	38,902.80
48,300	36,389.60	36,389.60	36,389.60	36,389.60	36,389.60	53,300	38,954.71	38,954.71	38,954.71	38,954.71	38,954.71
48,400	36,440.50	36,440.50	36,440.50	36,440.50	36,440.50	53,400	39,006.63	39,006.63	39,006.63	39,006.63	39,006.63
48,500	36,491.40	36,491.40	36,491.40	36,491.40	36,491.40	53,500	39,058.54	39,058.54	39,058.54	39,058.54	39,058.54
48,600	36,542.29	36,542.29	36,542.29	36,542.29	36,542.29	53,600	39,110.45	39,110.45	39,110.45	39,110.45	39,110.45
48,700	36,593.19	36,593.19	36,593.19	36,593.19	36,593.19	53,700	39,162.36	39,162.36	39,162.36	39,162.36	39,162.36
48,800	36,644.08	36,644.08	36,644.08	36,644.08	36,644.08	53,800	39,214.27	39,214.27	39,214.27	39,214.27	39,214.27
48,900	36,694.98	36,694.98	36,694.98	36,694.98	36,694.98	53,900	39,266.18	39,266.18	39,266.18	39,266.18	39,266.18
49,000	36,745.88	36,745.88	36,745.88	36,745.88	36,745.88	54,000	39,318.09	39,318.09	39,318.09	39,318.09	39,318.09
49,100	36,796.77	36,796.77	36,796.77	36,796.77	36,796.77	54,100	39,370.01	39,370.01	39,370.01	39,370.01	39,370.01
49,200	36,847.67	36,847.67	36,847.67	36,847.67	36,847.67	54,200	39,421.92	39,421.92	39,421.92	39,421.92	39,421.92
49,300	36,898.56	36,898.56	36,898.56	36,898.56	36,898.56	54,300	39,473.83	39,473.83	39,473.83	39,473.83	39,473.83
49,400	36,949.46	36,949.46	36,949.46	36,949.46	36,949.46	54,400	39,525.74	39,525.74	39,525.74	39,525.74	39,525.74
49,500	37,000.36	37,000.36	37,000.36	37,000.36	37,000.36	54,500	39,577.65	39,577.65	39,577.65	39,577.65	39,577.65
49,600	37,051.25	37,051.25	37,051.25	37,051.25	37,051.25	54,600	39,629.56	39,629.56	39,629.56	39,629.56	39,629.56
49,700	37,102.15	37,102.15	37,102.15	37,102.15	37,102.15	54,700	39,681.48	39,681.48	39,681.48	39,681.48	39,681.48
49,800	37,153.04	37,153.04	37,153.04	37,153.04	37,153.04	54,800	39,733.39	39,733.39	39,733.39	39,733.39	39,733.39
49,900	37,203.94	37,203.94	37,203.94	37,203.94	37,203.94	54,900	39,785.30	39,785.30	39,785.30	39,785.30	39,785.30
50,000	37,254.84	37,254.84	37,254.84	37,254.84	37,254.84	55,000	39,837.21	39,837.21	39,837.21	39,837.21	39,837.21

Income replacement indemnity or indemnity payable under the Workers' Compensation Act for the year 2017						Income replacement indemnity or indemnity payable under the Workers' Compensation Act for the year 2017					
Annual gross income	(90 % of weighted net income for 2017)					Annual gross income	(90 % of weighted net income for 2017)				
	Worker with dependent spouse						Worker with dependent spouse				
	Worker with 3 dependents of full age						Worker with 3 dependents of full age				
	Number of minor dependents						Number of minor dependents				
	0	1	2	3	4 or more	0	1	2	3	4 or more	
55,100	39,889.12	39,889.12	39,889.12	39,889.12	39,889.12	60,100	42,684.51	42,684.51	42,684.51	42,684.51	42,684.51
55,200	39,941.03	39,941.03	39,941.03	39,941.03	39,941.03	60,200	42,740.67	42,740.67	42,740.67	42,740.67	42,740.67
55,300	39,992.94	39,992.94	39,992.94	39,992.94	39,992.94	60,300	42,796.83	42,796.83	42,796.83	42,796.83	42,796.83
55,400	40,044.86	40,044.86	40,044.86	40,044.86	40,044.86	60,400	42,853.00	42,853.00	42,853.00	42,853.00	42,853.00
55,500	40,101.02	40,101.02	40,101.02	40,101.02	40,101.02	60,500	42,909.16	42,909.16	42,909.16	42,909.16	42,909.16
55,600	40,157.18	40,157.18	40,157.18	40,157.18	40,157.18	60,600	42,965.32	42,965.32	42,965.32	42,965.32	42,965.32
55,700	40,213.34	40,213.34	40,213.34	40,213.34	40,213.34	60,700	43,021.49	43,021.49	43,021.49	43,021.49	43,021.49
55,800	40,269.51	40,269.51	40,269.51	40,269.51	40,269.51	60,800	43,077.65	43,077.65	43,077.65	43,077.65	43,077.65
55,900	40,325.67	40,325.67	40,325.67	40,325.67	40,325.67	60,900	43,133.81	43,133.81	43,133.81	43,133.81	43,133.81
56,000	40,381.83	40,381.83	40,381.83	40,381.83	40,381.83	61,000	43,189.97	43,189.97	43,189.97	43,189.97	43,189.97
56,100	40,438.00	40,438.00	40,438.00	40,438.00	40,438.00	61,100	43,246.14	43,246.14	43,246.14	43,246.14	43,246.14
56,200	40,494.16	40,494.16	40,494.16	40,494.16	40,494.16	61,200	43,302.30	43,302.30	43,302.30	43,302.30	43,302.30
56,300	40,550.32	40,550.32	40,550.32	40,550.32	40,550.32	61,300	43,358.46	43,358.46	43,358.46	43,358.46	43,358.46
56,400	40,606.48	40,606.48	40,606.48	40,606.48	40,606.48	61,400	43,414.63	43,414.63	43,414.63	43,414.63	43,414.63
56,500	40,662.65	40,662.65	40,662.65	40,662.65	40,662.65	61,500	43,470.79	43,470.79	43,470.79	43,470.79	43,470.79
56,600	40,718.81	40,718.81	40,718.81	40,718.81	40,718.81	61,600	43,526.95	43,526.95	43,526.95	43,526.95	43,526.95
56,700	40,774.97	40,774.97	40,774.97	40,774.97	40,774.97	61,700	43,583.11	43,583.11	43,583.11	43,583.11	43,583.11
56,800	40,831.14	40,831.14	40,831.14	40,831.14	40,831.14	61,800	43,639.28	43,639.28	43,639.28	43,639.28	43,639.28
56,900	40,887.30	40,887.30	40,887.30	40,887.30	40,887.30	61,900	43,695.44	43,695.44	43,695.44	43,695.44	43,695.44
57,000	40,943.46	40,943.46	40,943.46	40,943.46	40,943.46	62,000	43,751.60	43,751.60	43,751.60	43,751.60	43,751.60
57,100	40,999.62	40,999.62	40,999.62	40,999.62	40,999.62	62,100	43,807.77	43,807.77	43,807.77	43,807.77	43,807.77
57,200	41,055.79	41,055.79	41,055.79	41,055.79	41,055.79	62,200	43,863.93	43,863.93	43,863.93	43,863.93	43,863.93
57,300	41,111.95	41,111.95	41,111.95	41,111.95	41,111.95	62,300	43,920.09	43,920.09	43,920.09	43,920.09	43,920.09
57,400	41,168.11	41,168.11	41,168.11	41,168.11	41,168.11	62,400	43,976.25	43,976.25	43,976.25	43,976.25	43,976.25
57,500	41,224.28	41,224.28	41,224.28	41,224.28	41,224.28	62,500	44,032.42	44,032.42	44,032.42	44,032.42	44,032.42
57,600	41,280.44	41,280.44	41,280.44	41,280.44	41,280.44	62,600	44,088.58	44,088.58	44,088.58	44,088.58	44,088.58
57,700	41,336.60	41,336.60	41,336.60	41,336.60	41,336.60	62,700	44,144.74	44,144.74	44,144.74	44,144.74	44,144.74
57,800	41,392.76	41,392.76	41,392.76	41,392.76	41,392.76	62,800	44,200.91	44,200.91	44,200.91	44,200.91	44,200.91
57,900	41,448.93	41,448.93	41,448.93	41,448.93	41,448.93	62,900	44,257.07	44,257.07	44,257.07	44,257.07	44,257.07
58,000	41,505.09	41,505.09	41,505.09	41,505.09	41,505.09	63,000	44,313.23	44,313.23	44,313.23	44,313.23	44,313.23
58,100	41,561.25	41,561.25	41,561.25	41,561.25	41,561.25	63,100	44,369.39	44,369.39	44,369.39	44,369.39	44,369.39
58,200	41,617.42	41,617.42	41,617.42	41,617.42	41,617.42	63,200	44,425.56	44,425.56	44,425.56	44,425.56	44,425.56
58,300	41,673.58	41,673.58	41,673.58	41,673.58	41,673.58	63,300	44,481.72	44,481.72	44,481.72	44,481.72	44,481.72
58,400	41,729.74	41,729.74	41,729.74	41,729.74	41,729.74	63,400	44,537.88	44,537.88	44,537.88	44,537.88	44,537.88
58,500	41,785.90	41,785.90	41,785.90	41,785.90	41,785.90	63,500	44,594.04	44,594.04	44,594.04	44,594.04	44,594.04
58,600	41,842.07	41,842.07	41,842.07	41,842.07	41,842.07	63,600	44,650.21	44,650.21	44,650.21	44,650.21	44,650.21
58,700	41,898.23	41,898.23	41,898.23	41,898.23	41,898.23	63,700	44,706.37	44,706.37	44,706.37	44,706.37	44,706.37
58,800	41,954.39	41,954.39	41,954.39	41,954.39	41,954.39	63,800	44,762.53	44,762.53	44,762.53	44,762.53	44,762.53
58,900	42,010.55	42,010.55	42,010.55	42,010.55	42,010.55	63,900	44,818.70	44,818.70	44,818.70	44,818.70	44,818.70
59,000	42,066.72	42,066.72	42,066.72	42,066.72	42,066.72	64,000	44,874.86	44,874.86	44,874.86	44,874.86	44,874.86
59,100	42,122.88	42,122.88	42,122.88	42,122.88	42,122.88	64,100	44,931.02	44,931.02	44,931.02	44,931.02	44,931.02
59,200	42,179.04	42,179.04	42,179.04	42,179.04	42,179.04	64,200	44,987.18	44,987.18	44,987.18	44,987.18	44,987.18
59,300	42,235.21	42,235.21	42,235.21	42,235.21	42,235.21	64,300	45,043.35	45,043.35	45,043.35	45,043.35	45,043.35
59,400	42,291.37	42,291.37	42,291.37	42,291.37	42,291.37	64,400	45,099.51	45,099.51	45,099.51	45,099.51	45,099.51
59,500	42,347.53	42,347.53	42,347.53	42,347.53	42,347.53	64,500	45,155.67	45,155.67	45,155.67	45,155.67	45,155.67
59,600	42,403.69	42,403.69	42,403.69	42,403.69	42,403.69	64,600	45,211.84	45,211.84	45,211.84	45,211.84	45,211.84
59,700	42,459.86	42,459.86	42,459.86	42,459.86	42,459.86	64,700	45,268.00	45,268.00	45,268.00	45,268.00	45,268.00
59,800	42,516.02	42,516.02	42,516.02	42,516.02	42,516.02	64,800	45,324.16	45,324.16	45,324.16	45,324.16	45,324.16
59,900	42,572.18	42,572.18	42,572.18	42,572.18	42,572.18	64,900	45,380.32	45,380.32	45,380.32	45,380.32	45,380.32
60,000	42,628.35	42,628.35	42,628.35	42,628.35	42,628.35	65,000	45,436.49	45,436.49	45,436.49	45,436.49	45,436.49

Income replacement indemnity or indemnity payable under the Workers' Compensation Act for the year 2017						Income replacement indemnity or indemnity payable under the Workers' Compensation Act for the year 2017					
(90 % of weighted net income for 2017)						(90 % of weighted net income for 2017)					
Worker with dependent spouse						Worker with dependent spouse					
Annual gross income	Worker with 3 dependents of full age					Annual gross income	Worker with 3 dependents of full age				
	Number of minor dependents						Number of minor dependents				
	0	1	2	3	4 or more		0	1	2	3	4 or more
65,100	45,492.65	45,492.65	45,492.65	45,492.65	45,492.65	70,100	48,300.79	48,300.79	48,300.79	48,300.79	48,300.79
65,200	45,548.81	45,548.81	45,548.81	45,548.81	45,548.81	70,200	48,356.95	48,356.95	48,356.95	48,356.95	48,356.95
65,300	45,604.98	45,604.98	45,604.98	45,604.98	45,604.98	70,300	48,413.12	48,413.12	48,413.12	48,413.12	48,413.12
65,400	45,661.14	45,661.14	45,661.14	45,661.14	45,661.14	70,400	48,469.28	48,469.28	48,469.28	48,469.28	48,469.28
65,500	45,717.30	45,717.30	45,717.30	45,717.30	45,717.30	70,500	48,525.44	48,525.44	48,525.44	48,525.44	48,525.44
65,600	45,773.46	45,773.46	45,773.46	45,773.46	45,773.46	70,600	48,581.61	48,581.61	48,581.61	48,581.61	48,581.61
65,700	45,829.63	45,829.63	45,829.63	45,829.63	45,829.63	70,700	48,637.77	48,637.77	48,637.77	48,637.77	48,637.77
65,800	45,885.79	45,885.79	45,885.79	45,885.79	45,885.79	70,800	48,693.93	48,693.93	48,693.93	48,693.93	48,693.93
65,900	45,941.95	45,941.95	45,941.95	45,941.95	45,941.95	70,900	48,750.09	48,750.09	48,750.09	48,750.09	48,750.09
66,000	45,998.12	45,998.12	45,998.12	45,998.12	45,998.12	71,000	48,806.26	48,806.26	48,806.26	48,806.26	48,806.26
66,100	46,054.28	46,054.28	46,054.28	46,054.28	46,054.28	71,100	48,862.42	48,862.42	48,862.42	48,862.42	48,862.42
66,200	46,110.44	46,110.44	46,110.44	46,110.44	46,110.44	71,200	48,918.58	48,918.58	48,918.58	48,918.58	48,918.58
66,300	46,166.60	46,166.60	46,166.60	46,166.60	46,166.60	71,300	48,974.74	48,974.74	48,974.74	48,974.74	48,974.74
66,400	46,222.77	46,222.77	46,222.77	46,222.77	46,222.77	71,400	49,030.91	49,030.91	49,030.91	49,030.91	49,030.91
66,500	46,278.93	46,278.93	46,278.93	46,278.93	46,278.93	71,500	49,087.07	49,087.07	49,087.07	49,087.07	49,087.07
66,600	46,335.09	46,335.09	46,335.09	46,335.09	46,335.09	71,600	49,143.23	49,143.23	49,143.23	49,143.23	49,143.23
66,700	46,391.26	46,391.26	46,391.26	46,391.26	46,391.26	71,700	49,199.40	49,199.40	49,199.40	49,199.40	49,199.40
66,800	46,447.42	46,447.42	46,447.42	46,447.42	46,447.42	71,800	49,255.56	49,255.56	49,255.56	49,255.56	49,255.56
66,900	46,503.58	46,503.58	46,503.58	46,503.58	46,503.58	71,900	49,311.72	49,311.72	49,311.72	49,311.72	49,311.72
67,000	46,559.74	46,559.74	46,559.74	46,559.74	46,559.74	72,000	49,367.88	49,367.88	49,367.88	49,367.88	49,367.88
67,100	46,615.91	46,615.91	46,615.91	46,615.91	46,615.91	72,100	49,424.05	49,424.05	49,424.05	49,424.05	49,424.05
67,200	46,672.07	46,672.07	46,672.07	46,672.07	46,672.07	72,200	49,480.21	49,480.21	49,480.21	49,480.21	49,480.21
67,300	46,728.23	46,728.23	46,728.23	46,728.23	46,728.23	72,300	49,536.37	49,536.37	49,536.37	49,536.37	49,536.37
67,400	46,784.39	46,784.39	46,784.39	46,784.39	46,784.39	72,400	49,592.54	49,592.54	49,592.54	49,592.54	49,592.54
67,500	46,840.56	46,840.56	46,840.56	46,840.56	46,840.56	72,500	49,648.70	49,648.70	49,648.70	49,648.70	49,648.70
67,600	46,896.72	46,896.72	46,896.72	46,896.72	46,896.72						
67,700	46,952.88	46,952.88	46,952.88	46,952.88	46,952.88						
67,800	47,009.05	47,009.05	47,009.05	47,009.05	47,009.05						
67,900	47,065.21	47,065.21	47,065.21	47,065.21	47,065.21						
68,000	47,121.37	47,121.37	47,121.37	47,121.37	47,121.37						
68,100	47,177.53	47,177.53	47,177.53	47,177.53	47,177.53						
68,200	47,233.70	47,233.70	47,233.70	47,233.70	47,233.70						
68,300	47,289.86	47,289.86	47,289.86	47,289.86	47,289.86						
68,400	47,346.02	47,346.02	47,346.02	47,346.02	47,346.02						
68,500	47,402.19	47,402.19	47,402.19	47,402.19	47,402.19						
68,600	47,458.35	47,458.35	47,458.35	47,458.35	47,458.35						
68,700	47,514.51	47,514.51	47,514.51	47,514.51	47,514.51						
68,800	47,570.67	47,570.67	47,570.67	47,570.67	47,570.67						
68,900	47,626.84	47,626.84	47,626.84	47,626.84	47,626.84						
69,000	47,683.00	47,683.00	47,683.00	47,683.00	47,683.00						
69,100	47,739.16	47,739.16	47,739.16	47,739.16	47,739.16						
69,200	47,795.33	47,795.33	47,795.33	47,795.33	47,795.33						
69,300	47,851.49	47,851.49	47,851.49	47,851.49	47,851.49						
69,400	47,907.65	47,907.65	47,907.65	47,907.65	47,907.65						
69,500	47,963.81	47,963.81	47,963.81	47,963.81	47,963.81						
69,600	48,019.98	48,019.98	48,019.98	48,019.98	48,019.98						
69,700	48,076.14	48,076.14	48,076.14	48,076.14	48,076.14						
69,800	48,132.30	48,132.30	48,132.30	48,132.30	48,132.30						
69,900	48,188.47	48,188.47	48,188.47	48,188.47	48,188.47						
70,000	48,244.63	48,244.63	48,244.63	48,244.63	48,244.63						

Income replacement indemnity or indemnity payable under the Workers' Compensation Act for the year 2017						Income replacement indemnity or indemnity payable under the Workers' Compensation Act for the year 2017					
(90 % of weighted net income for 2017)						(90 % of weighted net income for 2017)					
Annual gross income	Worker with dependent spouse					Annual gross income	Worker with dependent spouse				
	Worker with 4 or more dependents of full age						Worker with 4 or more dependents of full age				
	Number of minor dependents						Number of minor dependents				
	0	1	2	3	4 or more		0	1	2	3	4 or more
100	88.35	88.35	88.35	88.35	88.35	5,100	4,427.88	4,427.88	4,427.88	4,427.88	4,427.88
200	176.69	176.69	176.69	176.69	176.69	5,200	4,511.36	4,511.36	4,511.36	4,511.36	4,511.36
300	265.04	265.04	265.04	265.04	265.04	5,300	4,594.85	4,594.85	4,594.85	4,594.85	4,594.85
400	353.38	353.38	353.38	353.38	353.38	5,400	4,678.33	4,678.33	4,678.33	4,678.33	4,678.33
500	441.73	441.73	441.73	441.73	441.73	5,500	4,761.82	4,761.82	4,761.82	4,761.82	4,761.82
600	530.07	530.07	530.07	530.07	530.07	5,600	4,845.30	4,845.30	4,845.30	4,845.30	4,845.30
700	618.42	618.42	618.42	618.42	618.42	5,700	4,928.79	4,928.79	4,928.79	4,928.79	4,928.79
800	706.77	706.77	706.77	706.77	706.77	5,800	5,012.28	5,012.28	5,012.28	5,012.28	5,012.28
900	795.11	795.11	795.11	795.11	795.11	5,900	5,095.76	5,095.76	5,095.76	5,095.76	5,095.76
1,000	883.46	883.46	883.46	883.46	883.46	6,000	5,179.25	5,179.25	5,179.25	5,179.25	5,179.25
1,100	971.80	971.80	971.80	971.80	971.80	6,100	5,262.73	5,262.73	5,262.73	5,262.73	5,262.73
1,200	1,060.15	1,060.15	1,060.15	1,060.15	1,060.15	6,200	5,346.22	5,346.22	5,346.22	5,346.22	5,346.22
1,300	1,148.50	1,148.50	1,148.50	1,148.50	1,148.50	6,300	5,429.71	5,429.71	5,429.71	5,429.71	5,429.71
1,400	1,236.84	1,236.84	1,236.84	1,236.84	1,236.84	6,400	5,513.19	5,513.19	5,513.19	5,513.19	5,513.19
1,500	1,325.19	1,325.19	1,325.19	1,325.19	1,325.19	6,500	5,596.68	5,596.68	5,596.68	5,596.68	5,596.68
1,600	1,413.53	1,413.53	1,413.53	1,413.53	1,413.53	6,600	5,680.16	5,680.16	5,680.16	5,680.16	5,680.16
1,700	1,501.88	1,501.88	1,501.88	1,501.88	1,501.88	6,700	5,763.65	5,763.65	5,763.65	5,763.65	5,763.65
1,800	1,590.22	1,590.22	1,590.22	1,590.22	1,590.22	6,800	5,847.13	5,847.13	5,847.13	5,847.13	5,847.13
1,900	1,678.57	1,678.57	1,678.57	1,678.57	1,678.57	6,900	5,930.62	5,930.62	5,930.62	5,930.62	5,930.62
2,000	1,766.92	1,766.92	1,766.92	1,766.92	1,766.92	7,000	6,014.11	6,014.11	6,014.11	6,014.11	6,014.11
2,100	1,855.26	1,855.26	1,855.26	1,855.26	1,855.26	7,100	6,097.59	6,097.59	6,097.59	6,097.59	6,097.59
2,200	1,943.61	1,943.61	1,943.61	1,943.61	1,943.61	7,200	6,181.08	6,181.08	6,181.08	6,181.08	6,181.08
2,300	2,031.95	2,031.95	2,031.95	2,031.95	2,031.95	7,300	6,264.56	6,264.56	6,264.56	6,264.56	6,264.56
2,400	2,120.30	2,120.30	2,120.30	2,120.30	2,120.30	7,400	6,348.05	6,348.05	6,348.05	6,348.05	6,348.05
2,500	2,208.65	2,208.65	2,208.65	2,208.65	2,208.65	7,500	6,431.54	6,431.54	6,431.54	6,431.54	6,431.54
2,600	2,296.99	2,296.99	2,296.99	2,296.99	2,296.99	7,600	6,515.02	6,515.02	6,515.02	6,515.02	6,515.02
2,700	2,385.34	2,385.34	2,385.34	2,385.34	2,385.34	7,700	6,598.51	6,598.51	6,598.51	6,598.51	6,598.51
2,800	2,473.68	2,473.68	2,473.68	2,473.68	2,473.68	7,800	6,681.99	6,681.99	6,681.99	6,681.99	6,681.99
2,900	2,562.03	2,562.03	2,562.03	2,562.03	2,562.03	7,900	6,765.48	6,765.48	6,765.48	6,765.48	6,765.48
3,000	2,650.37	2,650.37	2,650.37	2,650.37	2,650.37	8,000	6,848.96	6,848.96	6,848.96	6,848.96	6,848.96
3,100	2,738.72	2,738.72	2,738.72	2,738.72	2,738.72	8,100	6,932.45	6,932.45	6,932.45	6,932.45	6,932.45
3,200	2,827.07	2,827.07	2,827.07	2,827.07	2,827.07	8,200	7,015.94	7,015.94	7,015.94	7,015.94	7,015.94
3,300	2,915.41	2,915.41	2,915.41	2,915.41	2,915.41	8,300	7,099.42	7,099.42	7,099.42	7,099.42	7,099.42
3,400	3,003.76	3,003.76	3,003.76	3,003.76	3,003.76	8,400	7,182.91	7,182.91	7,182.91	7,182.91	7,182.91
3,500	3,092.10	3,092.10	3,092.10	3,092.10	3,092.10	8,500	7,266.39	7,266.39	7,266.39	7,266.39	7,266.39
3,600	3,175.59	3,175.59	3,175.59	3,175.59	3,175.59	8,600	7,349.88	7,349.88	7,349.88	7,349.88	7,349.88
3,700	3,259.07	3,259.07	3,259.07	3,259.07	3,259.07	8,700	7,433.36	7,433.36	7,433.36	7,433.36	7,433.36
3,800	3,342.56	3,342.56	3,342.56	3,342.56	3,342.56	8,800	7,516.85	7,516.85	7,516.85	7,516.85	7,516.85
3,900	3,426.05	3,426.05	3,426.05	3,426.05	3,426.05	8,900	7,600.34	7,600.34	7,600.34	7,600.34	7,600.34
4,000	3,509.53	3,509.53	3,509.53	3,509.53	3,509.53	9,000	7,683.82	7,683.82	7,683.82	7,683.82	7,683.82
4,100	3,593.02	3,593.02	3,593.02	3,593.02	3,593.02	9,100	7,767.31	7,767.31	7,767.31	7,767.31	7,767.31
4,200	3,676.50	3,676.50	3,676.50	3,676.50	3,676.50	9,200	7,850.79	7,850.79	7,850.79	7,850.79	7,850.79
4,300	3,759.99	3,759.99	3,759.99	3,759.99	3,759.99	9,300	7,934.28	7,934.28	7,934.28	7,934.28	7,934.28
4,400	3,843.48	3,843.48	3,843.48	3,843.48	3,843.48	9,400	8,017.77	8,017.77	8,017.77	8,017.77	8,017.77
4,500	3,926.96	3,926.96	3,926.96	3,926.96	3,926.96	9,500	8,101.25	8,101.25	8,101.25	8,101.25	8,101.25
4,600	4,010.45	4,010.45	4,010.45	4,010.45	4,010.45	9,600	8,184.74	8,184.74	8,184.74	8,184.74	8,184.74
4,700	4,093.93	4,093.93	4,093.93	4,093.93	4,093.93	9,700	8,268.22	8,268.22	8,268.22	8,268.22	8,268.22
4,800	4,177.42	4,177.42	4,177.42	4,177.42	4,177.42	9,800	8,351.71	8,351.71	8,351.71	8,351.71	8,351.71
4,900	4,260.90	4,260.90	4,260.90	4,260.90	4,260.90	9,900	8,435.19	8,435.19	8,435.19	8,435.19	8,435.19
5,000	4,344.39	4,344.39	4,344.39	4,344.39	4,344.39	10,000	8,518.68	8,518.68	8,518.68	8,518.68	8,518.68

Income replacement indemnity or indemnity payable under the Workers' Compensation Act for the year 2017						Income replacement indemnity or indemnity payable under the Workers' Compensation Act for the year 2017					
(90 % of weighted net income for 2017)						(90 % of weighted net income for 2017)					
Worker with dependent spouse						Worker with dependent spouse					
Annual gross income	Worker with 4 or more dependents of full age					Annual gross income	Worker with 4 or more dependents of full age				
	Number of minor dependents						Number of minor dependents				
	0	1	2	3	4 or more	0	1	2	3	4 or more	
10,100	8,602.17	8,602.17	8,602.17	8,602.17	8,602.17	15,100	12,776.46	12,776.46	12,776.46	12,776.46	12,776.46
10,200	8,685.65	8,685.65	8,685.65	8,685.65	8,685.65	15,200	12,859.94	12,859.94	12,859.94	12,859.94	12,859.94
10,300	8,769.14	8,769.14	8,769.14	8,769.14	8,769.14	15,300	12,943.43	12,943.43	12,943.43	12,943.43	12,943.43
10,400	8,852.62	8,852.62	8,852.62	8,852.62	8,852.62	15,400	13,026.91	13,026.91	13,026.91	13,026.91	13,026.91
10,500	8,936.11	8,936.11	8,936.11	8,936.11	8,936.11	15,500	13,110.40	13,110.40	13,110.40	13,110.40	13,110.40
10,600	9,019.59	9,019.59	9,019.59	9,019.59	9,019.59	15,600	13,193.88	13,193.88	13,193.88	13,193.88	13,193.88
10,700	9,103.08	9,103.08	9,103.08	9,103.08	9,103.08	15,700	13,277.37	13,277.37	13,277.37	13,277.37	13,277.37
10,800	9,186.57	9,186.57	9,186.57	9,186.57	9,186.57	15,800	13,360.86	13,360.86	13,360.86	13,360.86	13,360.86
10,900	9,270.05	9,270.05	9,270.05	9,270.05	9,270.05	15,900	13,444.34	13,444.34	13,444.34	13,444.34	13,444.34
11,000	9,353.54	9,353.54	9,353.54	9,353.54	9,353.54	16,000	13,527.83	13,527.83	13,527.83	13,527.83	13,527.83
11,100	9,437.02	9,437.02	9,437.02	9,437.02	9,437.02	16,100	13,611.31	13,611.31	13,611.31	13,611.31	13,611.31
11,200	9,520.51	9,520.51	9,520.51	9,520.51	9,520.51	16,200	13,694.80	13,694.80	13,694.80	13,694.80	13,694.80
11,300	9,604.00	9,604.00	9,604.00	9,604.00	9,604.00	16,300	13,778.29	13,778.29	13,778.29	13,778.29	13,778.29
11,400	9,687.48	9,687.48	9,687.48	9,687.48	9,687.48	16,400	13,861.77	13,861.77	13,861.77	13,861.77	13,861.77
11,500	9,770.97	9,770.97	9,770.97	9,770.97	9,770.97	16,500	13,945.26	13,945.26	13,945.26	13,945.26	13,945.26
11,600	9,854.45	9,854.45	9,854.45	9,854.45	9,854.45	16,600	14,028.74	14,028.74	14,028.74	14,028.74	14,028.74
11,700	9,937.94	9,937.94	9,937.94	9,937.94	9,937.94	16,700	14,112.23	14,112.23	14,112.23	14,112.23	14,112.23
11,800	10,021.42	10,021.42	10,021.42	10,021.42	10,021.42	16,800	14,195.71	14,195.71	14,195.71	14,195.71	14,195.71
11,900	10,104.91	10,104.91	10,104.91	10,104.91	10,104.91	16,900	14,279.20	14,279.20	14,279.20	14,279.20	14,279.20
12,000	10,188.40	10,188.40	10,188.40	10,188.40	10,188.40	17,000	14,362.69	14,362.69	14,362.69	14,362.69	14,362.69
12,100	10,271.88	10,271.88	10,271.88	10,271.88	10,271.88	17,100	14,446.17	14,446.17	14,446.17	14,446.17	14,446.17
12,200	10,355.37	10,355.37	10,355.37	10,355.37	10,355.37	17,200	14,529.66	14,529.66	14,529.66	14,529.66	14,529.66
12,300	10,438.85	10,438.85	10,438.85	10,438.85	10,438.85	17,300	14,613.14	14,613.14	14,613.14	14,613.14	14,613.14
12,400	10,522.34	10,522.34	10,522.34	10,522.34	10,522.34	17,400	14,696.63	14,696.63	14,696.63	14,696.63	14,696.63
12,500	10,605.83	10,605.83	10,605.83	10,605.83	10,605.83	17,500	14,780.12	14,780.12	14,780.12	14,780.12	14,780.12
12,600	10,689.31	10,689.31	10,689.31	10,689.31	10,689.31	17,600	14,863.60	14,863.60	14,863.60	14,863.60	14,863.60
12,700	10,772.80	10,772.80	10,772.80	10,772.80	10,772.80	17,700	14,947.09	14,947.09	14,947.09	14,947.09	14,947.09
12,800	10,856.28	10,856.28	10,856.28	10,856.28	10,856.28	17,800	15,030.57	15,030.57	15,030.57	15,030.57	15,030.57
12,900	10,939.77	10,939.77	10,939.77	10,939.77	10,939.77	17,900	15,114.06	15,114.06	15,114.06	15,114.06	15,114.06
13,000	11,023.25	11,023.25	11,023.25	11,023.25	11,023.25	18,000	15,197.54	15,197.54	15,197.54	15,197.54	15,197.54
13,100	11,106.74	11,106.74	11,106.74	11,106.74	11,106.74	18,100	15,281.03	15,281.03	15,281.03	15,281.03	15,281.03
13,200	11,190.23	11,190.23	11,190.23	11,190.23	11,190.23	18,200	15,364.52	15,364.52	15,364.52	15,364.52	15,364.52
13,300	11,273.71	11,273.71	11,273.71	11,273.71	11,273.71	18,300	15,448.00	15,448.00	15,448.00	15,448.00	15,448.00
13,400	11,357.20	11,357.20	11,357.20	11,357.20	11,357.20	18,400	15,531.49	15,531.49	15,531.49	15,531.49	15,531.49
13,500	11,440.68	11,440.68	11,440.68	11,440.68	11,440.68	18,500	15,614.97	15,614.97	15,614.97	15,614.97	15,614.97
13,600	11,524.17	11,524.17	11,524.17	11,524.17	11,524.17	18,600	15,698.46	15,698.46	15,698.46	15,698.46	15,698.46
13,700	11,607.65	11,607.65	11,607.65	11,607.65	11,607.65	18,700	15,781.94	15,781.94	15,781.94	15,781.94	15,781.94
13,800	11,691.14	11,691.14	11,691.14	11,691.14	11,691.14	18,800	15,865.43	15,865.43	15,865.43	15,865.43	15,865.43
13,900	11,774.63	11,774.63	11,774.63	11,774.63	11,774.63	18,900	15,948.92	15,948.92	15,948.92	15,948.92	15,948.92
14,000	11,858.11	11,858.11	11,858.11	11,858.11	11,858.11	19,000	16,032.40	16,032.40	16,032.40	16,032.40	16,032.40
14,100	11,941.60	11,941.60	11,941.60	11,941.60	11,941.60	19,100	16,115.89	16,115.89	16,115.89	16,115.89	16,115.89
14,200	12,025.08	12,025.08	12,025.08	12,025.08	12,025.08	19,200	16,199.37	16,199.37	16,199.37	16,199.37	16,199.37
14,300	12,108.57	12,108.57	12,108.57	12,108.57	12,108.57	19,300	16,282.86	16,282.86	16,282.86	16,282.86	16,282.86
14,400	12,192.06	12,192.06	12,192.06	12,192.06	12,192.06	19,400	16,366.35	16,366.35	16,366.35	16,366.35	16,366.35
14,500	12,275.54	12,275.54	12,275.54	12,275.54	12,275.54	19,500	16,449.83	16,449.83	16,449.83	16,449.83	16,449.83
14,600	12,359.03	12,359.03	12,359.03	12,359.03	12,359.03	19,600	16,533.32	16,533.32	16,533.32	16,533.32	16,533.32
14,700	12,442.51	12,442.51	12,442.51	12,442.51	12,442.51	19,700	16,616.80	16,616.80	16,616.80	16,616.80	16,616.80
14,800	12,526.00	12,526.00	12,526.00	12,526.00	12,526.00	19,800	16,700.29	16,700.29	16,700.29	16,700.29	16,700.29
14,900	12,609.48	12,609.48	12,609.48	12,609.48	12,609.48	19,900	16,783.77	16,783.77	16,783.77	16,783.77	16,783.77
15,000	12,692.97	12,692.97	12,692.97	12,692.97	12,692.97	20,000	16,867.26	16,867.26	16,867.26	16,867.26	16,867.26

Income replacement indemnity or indemnity payable under the Workers' Compensation Act for the year 2017						Income replacement indemnity or indemnity payable under the Workers' Compensation Act for the year 2017					
(90 % of weighted net income for 2017)						(90 % of weighted net income for 2017)					
Annual gross income	Worker with dependent spouse					Annual gross income	Worker with dependent spouse				
	Worker with 4 or more dependents of full age						Worker with 4 or more dependents of full age				
	Number of minor dependents						Number of minor dependents				
	0	1	2	3	4 or more	0	1	2	3	4 or more	
20,100	16,950.75	16,950.75	16,950.75	16,950.75	16,950.75	25,100	21,125.04	21,125.04	21,125.04	21,125.04	21,125.04
20,200	17,034.23	17,034.23	17,034.23	17,034.23	17,034.23	25,200	21,208.52	21,208.52	21,208.52	21,208.52	21,208.52
20,300	17,117.72	17,117.72	17,117.72	17,117.72	17,117.72	25,300	21,292.01	21,292.01	21,292.01	21,292.01	21,292.01
20,400	17,201.20	17,201.20	17,201.20	17,201.20	17,201.20	25,400	21,375.49	21,375.49	21,375.49	21,375.49	21,375.49
20,500	17,284.69	17,284.69	17,284.69	17,284.69	17,284.69	25,500	21,458.98	21,458.98	21,458.98	21,458.98	21,458.98
20,600	17,368.17	17,368.17	17,368.17	17,368.17	17,368.17	25,600	21,542.46	21,542.46	21,542.46	21,542.46	21,542.46
20,700	17,451.66	17,451.66	17,451.66	17,451.66	17,451.66	25,700	21,625.95	21,625.95	21,625.95	21,625.95	21,625.95
20,800	17,535.15	17,535.15	17,535.15	17,535.15	17,535.15	25,800	21,709.44	21,709.44	21,709.44	21,709.44	21,709.44
20,900	17,618.63	17,618.63	17,618.63	17,618.63	17,618.63	25,900	21,792.92	21,792.92	21,792.92	21,792.92	21,792.92
21,000	17,702.12	17,702.12	17,702.12	17,702.12	17,702.12	26,000	21,876.41	21,876.41	21,876.41	21,876.41	21,876.41
21,100	17,785.60	17,785.60	17,785.60	17,785.60	17,785.60	26,100	21,959.89	21,959.89	21,959.89	21,959.89	21,959.89
21,200	17,869.09	17,869.09	17,869.09	17,869.09	17,869.09	26,200	22,038.35	22,038.35	22,038.35	22,038.35	22,038.35
21,300	17,952.58	17,952.58	17,952.58	17,952.58	17,952.58	26,300	22,111.38	22,111.38	22,111.38	22,111.38	22,111.38
21,400	18,036.06	18,036.06	18,036.06	18,036.06	18,036.06	26,400	22,184.41	22,184.41	22,184.41	22,184.41	22,184.41
21,500	18,119.55	18,119.55	18,119.55	18,119.55	18,119.55	26,500	22,257.43	22,257.43	22,257.43	22,257.43	22,257.43
21,600	18,203.03	18,203.03	18,203.03	18,203.03	18,203.03	26,600	22,330.46	22,330.46	22,330.46	22,330.46	22,330.46
21,700	18,286.52	18,286.52	18,286.52	18,286.52	18,286.52	26,700	22,403.49	22,403.49	22,403.49	22,403.49	22,403.49
21,800	18,370.00	18,370.00	18,370.00	18,370.00	18,370.00	26,800	22,476.52	22,476.52	22,476.52	22,476.52	22,476.52
21,900	18,453.49	18,453.49	18,453.49	18,453.49	18,453.49	26,900	22,549.55	22,549.55	22,549.55	22,549.55	22,549.55
22,000	18,536.98	18,536.98	18,536.98	18,536.98	18,536.98	27,000	22,622.58	22,622.58	22,622.58	22,622.58	22,622.58
22,100	18,620.46	18,620.46	18,620.46	18,620.46	18,620.46	27,100	22,695.61	22,695.61	22,695.61	22,695.61	22,695.61
22,200	18,703.95	18,703.95	18,703.95	18,703.95	18,703.95	27,200	22,768.64	22,768.64	22,768.64	22,768.64	22,768.64
22,300	18,787.43	18,787.43	18,787.43	18,787.43	18,787.43	27,300	22,841.67	22,841.67	22,841.67	22,841.67	22,841.67
22,400	18,870.92	18,870.92	18,870.92	18,870.92	18,870.92	27,400	22,914.70	22,914.70	22,914.70	22,914.70	22,914.70
22,500	18,954.41	18,954.41	18,954.41	18,954.41	18,954.41	27,500	22,987.73	22,987.73	22,987.73	22,987.73	22,987.73
22,600	19,037.89	19,037.89	19,037.89	19,037.89	19,037.89	27,600	23,060.76	23,060.76	23,060.76	23,060.76	23,060.76
22,700	19,121.38	19,121.38	19,121.38	19,121.38	19,121.38	27,700	23,133.79	23,133.79	23,133.79	23,133.79	23,133.79
22,800	19,204.86	19,204.86	19,204.86	19,204.86	19,204.86	27,800	23,206.81	23,206.81	23,206.81	23,206.81	23,206.81
22,900	19,288.35	19,288.35	19,288.35	19,288.35	19,288.35	27,900	23,279.84	23,279.84	23,279.84	23,279.84	23,279.84
23,000	19,371.83	19,371.83	19,371.83	19,371.83	19,371.83	28,000	23,352.87	23,352.87	23,352.87	23,352.87	23,352.87
23,100	19,455.32	19,455.32	19,455.32	19,455.32	19,455.32	28,100	23,425.90	23,425.90	23,425.90	23,425.90	23,425.90
23,200	19,538.81	19,538.81	19,538.81	19,538.81	19,538.81	28,200	23,498.93	23,498.93	23,498.93	23,498.93	23,498.93
23,300	19,622.29	19,622.29	19,622.29	19,622.29	19,622.29	28,300	23,571.96	23,571.96	23,571.96	23,571.96	23,571.96
23,400	19,705.78	19,705.78	19,705.78	19,705.78	19,705.78	28,400	23,644.99	23,644.99	23,644.99	23,644.99	23,644.99
23,500	19,789.26	19,789.26	19,789.26	19,789.26	19,789.26	28,500	23,718.02	23,718.02	23,718.02	23,718.02	23,718.02
23,600	19,872.75	19,872.75	19,872.75	19,872.75	19,872.75	28,600	23,791.05	23,791.05	23,791.05	23,791.05	23,791.05
23,700	19,956.23	19,956.23	19,956.23	19,956.23	19,956.23	28,700	23,864.08	23,864.08	23,864.08	23,864.08	23,864.08
23,800	20,039.72	20,039.72	20,039.72	20,039.72	20,039.72	28,800	23,937.11	23,937.11	23,937.11	23,937.11	23,937.11
23,900	20,123.21	20,123.21	20,123.21	20,123.21	20,123.21	28,900	24,010.14	24,010.14	24,010.14	24,010.14	24,010.14
24,000	20,206.69	20,206.69	20,206.69	20,206.69	20,206.69	29,000	24,083.16	24,083.16	24,083.16	24,083.16	24,083.16
24,100	20,290.18	20,290.18	20,290.18	20,290.18	20,290.18	29,100	24,156.19	24,156.19	24,156.19	24,156.19	24,156.19
24,200	20,373.66	20,373.66	20,373.66	20,373.66	20,373.66	29,200	24,229.22	24,229.22	24,229.22	24,229.22	24,229.22
24,300	20,457.15	20,457.15	20,457.15	20,457.15	20,457.15	29,300	24,302.25	24,302.25	24,302.25	24,302.25	24,302.25
24,400	20,540.64	20,540.64	20,540.64	20,540.64	20,540.64	29,400	24,375.28	24,375.28	24,375.28	24,375.28	24,375.28
24,500	20,624.12	20,624.12	20,624.12	20,624.12	20,624.12	29,500	24,448.31	24,448.31	24,448.31	24,448.31	24,448.31
24,600	20,707.61	20,707.61	20,707.61	20,707.61	20,707.61	29,600	24,521.34	24,521.34	24,521.34	24,521.34	24,521.34
24,700	20,791.09	20,791.09	20,791.09	20,791.09	20,791.09	29,700	24,594.37	24,594.37	24,594.37	24,594.37	24,594.37
24,800	20,874.58	20,874.58	20,874.58	20,874.58	20,874.58	29,800	24,667.40	24,667.40	24,667.40	24,667.40	24,667.40
24,900	20,958.06	20,958.06	20,958.06	20,958.06	20,958.06	29,900	24,740.43	24,740.43	24,740.43	24,740.43	24,740.43
25,000	21,041.55	21,041.55	21,041.55	21,041.55	21,041.55	30,000	24,813.46	24,813.46	24,813.46	24,813.46	24,813.46

Income replacement indemnity or indemnity payable under the Workers' Compensation Act for the year 2017						Income replacement indemnity or indemnity payable under the Workers' Compensation Act for the year 2017					
(90 % of weighted net income for 2017)						(90 % of weighted net income for 2017)					
Annual gross income	Worker with dependent spouse					Annual gross income	Worker with dependent spouse				
	Worker with 4 or more dependents of full age						Worker with 4 or more dependents of full age				
	Number of minor dependents						Number of minor dependents				
	0	1	2	3	4 or more		0	1	2	3	4 or more
30,100	24,886.49	24,886.49	24,886.49	24,886.49	24,886.49	35,100	28,537.95	28,537.95	28,537.95	28,537.95	28,537.95
30,200	24,959.52	24,959.52	24,959.52	24,959.52	24,959.52	35,200	28,610.98	28,610.98	28,610.98	28,610.98	28,610.98
30,300	25,032.54	25,032.54	25,032.54	25,032.54	25,032.54	35,300	28,684.00	28,684.00	28,684.00	28,684.00	28,684.00
30,400	25,105.57	25,105.57	25,105.57	25,105.57	25,105.57	35,400	28,757.03	28,757.03	28,757.03	28,757.03	28,757.03
30,500	25,178.60	25,178.60	25,178.60	25,178.60	25,178.60	35,500	28,830.06	28,830.06	28,830.06	28,830.06	28,830.06
30,600	25,251.63	25,251.63	25,251.63	25,251.63	25,251.63	35,600	28,903.09	28,903.09	28,903.09	28,903.09	28,903.09
30,700	25,324.66	25,324.66	25,324.66	25,324.66	25,324.66	35,700	28,976.12	28,976.12	28,976.12	28,976.12	28,976.12
30,800	25,397.69	25,397.69	25,397.69	25,397.69	25,397.69	35,800	29,049.15	29,049.15	29,049.15	29,049.15	29,049.15
30,900	25,470.72	25,470.72	25,470.72	25,470.72	25,470.72	35,900	29,122.18	29,122.18	29,122.18	29,122.18	29,122.18
31,000	25,543.75	25,543.75	25,543.75	25,543.75	25,543.75	36,000	29,195.21	29,195.21	29,195.21	29,195.21	29,195.21
31,100	25,616.78	25,616.78	25,616.78	25,616.78	25,616.78	36,100	29,268.24	29,268.24	29,268.24	29,268.24	29,268.24
31,200	25,689.81	25,689.81	25,689.81	25,689.81	25,689.81	36,200	29,341.27	29,341.27	29,341.27	29,341.27	29,341.27
31,300	25,762.84	25,762.84	25,762.84	25,762.84	25,762.84	36,300	29,414.30	29,414.30	29,414.30	29,414.30	29,414.30
31,400	25,835.87	25,835.87	25,835.87	25,835.87	25,835.87	36,400	29,487.33	29,487.33	29,487.33	29,487.33	29,487.33
31,500	25,908.89	25,908.89	25,908.89	25,908.89	25,908.89	36,500	29,560.36	29,560.36	29,560.36	29,560.36	29,560.36
31,600	25,981.92	25,981.92	25,981.92	25,981.92	25,981.92	36,600	29,633.38	29,633.38	29,633.38	29,633.38	29,633.38
31,700	26,054.95	26,054.95	26,054.95	26,054.95	26,054.95	36,700	29,706.41	29,706.41	29,706.41	29,706.41	29,706.41
31,800	26,127.98	26,127.98	26,127.98	26,127.98	26,127.98	36,800	29,779.44	29,779.44	29,779.44	29,779.44	29,779.44
31,900	26,201.01	26,201.01	26,201.01	26,201.01	26,201.01	36,900	29,852.47	29,852.47	29,852.47	29,852.47	29,852.47
32,000	26,274.04	26,274.04	26,274.04	26,274.04	26,274.04	37,000	29,925.50	29,925.50	29,925.50	29,925.50	29,925.50
32,100	26,347.07	26,347.07	26,347.07	26,347.07	26,347.07	37,100	29,998.53	29,998.53	29,998.53	29,998.53	29,998.53
32,200	26,420.10	26,420.10	26,420.10	26,420.10	26,420.10	37,200	30,071.56	30,071.56	30,071.56	30,071.56	30,071.56
32,300	26,493.13	26,493.13	26,493.13	26,493.13	26,493.13	37,300	30,144.59	30,144.59	30,144.59	30,144.59	30,144.59
32,400	26,566.16	26,566.16	26,566.16	26,566.16	26,566.16	37,400	30,217.62	30,217.62	30,217.62	30,217.62	30,217.62
32,500	26,639.19	26,639.19	26,639.19	26,639.19	26,639.19	37,500	30,290.65	30,290.65	30,290.65	30,290.65	30,290.65
32,600	26,712.22	26,712.22	26,712.22	26,712.22	26,712.22	37,600	30,363.68	30,363.68	30,363.68	30,363.68	30,363.68
32,700	26,785.25	26,785.25	26,785.25	26,785.25	26,785.25	37,700	30,436.71	30,436.71	30,436.71	30,436.71	30,436.71
32,800	26,858.27	26,858.27	26,858.27	26,858.27	26,858.27	37,800	30,509.73	30,509.73	30,509.73	30,509.73	30,509.73
32,900	26,931.30	26,931.30	26,931.30	26,931.30	26,931.30	37,900	30,582.76	30,582.76	30,582.76	30,582.76	30,582.76
33,000	27,004.33	27,004.33	27,004.33	27,004.33	27,004.33	38,000	30,655.79	30,655.79	30,655.79	30,655.79	30,655.79
33,100	27,077.36	27,077.36	27,077.36	27,077.36	27,077.36	38,100	30,728.82	30,728.82	30,728.82	30,728.82	30,728.82
33,200	27,150.39	27,150.39	27,150.39	27,150.39	27,150.39	38,200	30,801.85	30,801.85	30,801.85	30,801.85	30,801.85
33,300	27,223.42	27,223.42	27,223.42	27,223.42	27,223.42	38,300	30,874.88	30,874.88	30,874.88	30,874.88	30,874.88
33,400	27,296.45	27,296.45	27,296.45	27,296.45	27,296.45	38,400	30,947.91	30,947.91	30,947.91	30,947.91	30,947.91
33,500	27,369.48	27,369.48	27,369.48	27,369.48	27,369.48	38,500	31,020.94	31,020.94	31,020.94	31,020.94	31,020.94
33,600	27,442.51	27,442.51	27,442.51	27,442.51	27,442.51	38,600	31,093.97	31,093.97	31,093.97	31,093.97	31,093.97
33,700	27,515.54	27,515.54	27,515.54	27,515.54	27,515.54	38,700	31,167.00	31,167.00	31,167.00	31,167.00	31,167.00
33,800	27,588.57	27,588.57	27,588.57	27,588.57	27,588.57	38,800	31,240.03	31,240.03	31,240.03	31,240.03	31,240.03
33,900	27,661.60	27,661.60	27,661.60	27,661.60	27,661.60	38,900	31,313.06	31,313.06	31,313.06	31,313.06	31,313.06
34,000	27,734.62	27,734.62	27,734.62	27,734.62	27,734.62	39,000	31,386.09	31,386.09	31,386.09	31,386.09	31,386.09
34,100	27,807.65	27,807.65	27,807.65	27,807.65	27,807.65	39,100	31,459.11	31,459.11	31,459.11	31,459.11	31,459.11
34,200	27,880.68	27,880.68	27,880.68	27,880.68	27,880.68	39,200	31,532.14	31,532.14	31,532.14	31,532.14	31,532.14
34,300	27,953.71	27,953.71	27,953.71	27,953.71	27,953.71	39,300	31,605.17	31,605.17	31,605.17	31,605.17	31,605.17
34,400	28,026.74	28,026.74	28,026.74	28,026.74	28,026.74	39,400	31,678.20	31,678.20	31,678.20	31,678.20	31,678.20
34,500	28,099.77	28,099.77	28,099.77	28,099.77	28,099.77	39,500	31,751.23	31,751.23	31,751.23	31,751.23	31,751.23
34,600	28,172.80	28,172.80	28,172.80	28,172.80	28,172.80	39,600	31,824.26	31,824.26	31,824.26	31,824.26	31,824.26
34,700	28,245.83	28,245.83	28,245.83	28,245.83	28,245.83	39,700	31,897.29	31,897.29	31,897.29	31,897.29	31,897.29
34,800	28,318.86	28,318.86	28,318.86	28,318.86	28,318.86	39,800	31,970.32	31,970.32	31,970.32	31,970.32	31,970.32
34,900	28,391.89	28,391.89	28,391.89	28,391.89	28,391.89	39,900	32,043.35	32,043.35	32,043.35	32,043.35	32,043.35
35,000	28,464.92	28,464.92	28,464.92	28,464.92	28,464.92	40,000	32,116.38	32,116.38	32,116.38	32,116.38	32,116.38

Income replacement indemnity or indemnity payable under the Workers' Compensation Act for the year 2017						Income replacement indemnity or indemnity payable under the Workers' Compensation Act for the year 2017					
(90 % of weighted net income for 2017)						(90 % of weighted net income for 2017)					
Annual gross income	Worker with dependent spouse					Annual gross income	Worker with dependent spouse				
	Worker with 4 or more dependents of full age						Worker with 4 or more dependents of full age				
	Number of minor dependents						Number of minor dependents				
	0	1	2	3	4 or more		0	1	2	3	4 or more
40,100	32,189.41	32,189.41	32,189.41	32,189.41	32,189.41	45,100	35,080.01	35,080.01	35,080.01	35,080.01	35,080.01
40,200	32,248.40	32,248.40	32,248.40	32,248.40	32,248.40	45,200	35,135.04	35,135.04	35,135.04	35,135.04	35,135.04
40,300	32,307.02	32,307.02	32,307.02	32,307.02	32,307.02	45,300	35,190.06	35,190.06	35,190.06	35,190.06	35,190.06
40,400	32,365.65	32,365.65	32,365.65	32,365.65	32,365.65	45,400	35,245.09	35,245.09	35,245.09	35,245.09	35,245.09
40,500	32,424.28	32,424.28	32,424.28	32,424.28	32,424.28	45,500	35,300.12	35,300.12	35,300.12	35,300.12	35,300.12
40,600	32,482.91	32,482.91	32,482.91	32,482.91	32,482.91	45,600	35,355.15	35,355.15	35,355.15	35,355.15	35,355.15
40,700	32,541.54	32,541.54	32,541.54	32,541.54	32,541.54	45,700	35,410.18	35,410.18	35,410.18	35,410.18	35,410.18
40,800	32,600.17	32,600.17	32,600.17	32,600.17	32,600.17	45,800	35,465.21	35,465.21	35,465.21	35,465.21	35,465.21
40,900	32,658.80	32,658.80	32,658.80	32,658.80	32,658.80	45,900	35,520.24	35,520.24	35,520.24	35,520.24	35,520.24
41,000	32,717.43	32,717.43	32,717.43	32,717.43	32,717.43	46,000	35,571.80	35,571.80	35,571.80	35,571.80	35,571.80
41,100	32,776.06	32,776.06	32,776.06	32,776.06	32,776.06	46,100	35,622.69	35,622.69	35,622.69	35,622.69	35,622.69
41,200	32,834.69	32,834.69	32,834.69	32,834.69	32,834.69	46,200	35,673.59	35,673.59	35,673.59	35,673.59	35,673.59
41,300	32,893.32	32,893.32	32,893.32	32,893.32	32,893.32	46,300	35,724.49	35,724.49	35,724.49	35,724.49	35,724.49
41,400	32,951.95	32,951.95	32,951.95	32,951.95	32,951.95	46,400	35,775.38	35,775.38	35,775.38	35,775.38	35,775.38
41,500	33,010.58	33,010.58	33,010.58	33,010.58	33,010.58	46,500	35,826.28	35,826.28	35,826.28	35,826.28	35,826.28
41,600	33,069.20	33,069.20	33,069.20	33,069.20	33,069.20	46,600	35,877.17	35,877.17	35,877.17	35,877.17	35,877.17
41,700	33,127.83	33,127.83	33,127.83	33,127.83	33,127.83	46,700	35,928.07	35,928.07	35,928.07	35,928.07	35,928.07
41,800	33,186.46	33,186.46	33,186.46	33,186.46	33,186.46	46,800	35,978.97	35,978.97	35,978.97	35,978.97	35,978.97
41,900	33,245.09	33,245.09	33,245.09	33,245.09	33,245.09	46,900	36,029.86	36,029.86	36,029.86	36,029.86	36,029.86
42,000	33,303.72	33,303.72	33,303.72	33,303.72	33,303.72	47,000	36,080.76	36,080.76	36,080.76	36,080.76	36,080.76
42,100	33,362.35	33,362.35	33,362.35	33,362.35	33,362.35	47,100	36,131.65	36,131.65	36,131.65	36,131.65	36,131.65
42,200	33,420.98	33,420.98	33,420.98	33,420.98	33,420.98	47,200	36,182.55	36,182.55	36,182.55	36,182.55	36,182.55
42,300	33,479.61	33,479.61	33,479.61	33,479.61	33,479.61	47,300	36,233.44	36,233.44	36,233.44	36,233.44	36,233.44
42,400	33,538.24	33,538.24	33,538.24	33,538.24	33,538.24	47,400	36,284.34	36,284.34	36,284.34	36,284.34	36,284.34
42,500	33,596.87	33,596.87	33,596.87	33,596.87	33,596.87	47,500	36,335.24	36,335.24	36,335.24	36,335.24	36,335.24
42,600	33,655.50	33,655.50	33,655.50	33,655.50	33,655.50	47,600	36,386.13	36,386.13	36,386.13	36,386.13	36,386.13
42,700	33,714.13	33,714.13	33,714.13	33,714.13	33,714.13	47,700	36,437.03	36,437.03	36,437.03	36,437.03	36,437.03
42,800	33,772.75	33,772.75	33,772.75	33,772.75	33,772.75	47,800	36,487.92	36,487.92	36,487.92	36,487.92	36,487.92
42,900	33,831.38	33,831.38	33,831.38	33,831.38	33,831.38	47,900	36,538.82	36,538.82	36,538.82	36,538.82	36,538.82
43,000	33,890.01	33,890.01	33,890.01	33,890.01	33,890.01	48,000	36,589.72	36,589.72	36,589.72	36,589.72	36,589.72
43,100	33,948.64	33,948.64	33,948.64	33,948.64	33,948.64	48,100	36,640.61	36,640.61	36,640.61	36,640.61	36,640.61
43,200	34,007.27	34,007.27	34,007.27	34,007.27	34,007.27	48,200	36,691.51	36,691.51	36,691.51	36,691.51	36,691.51
43,300	34,065.90	34,065.90	34,065.90	34,065.90	34,065.90	48,300	36,742.40	36,742.40	36,742.40	36,742.40	36,742.40
43,400	34,124.53	34,124.53	34,124.53	34,124.53	34,124.53	48,400	36,793.30	36,793.30	36,793.30	36,793.30	36,793.30
43,500	34,183.16	34,183.16	34,183.16	34,183.16	34,183.16	48,500	36,844.20	36,844.20	36,844.20	36,844.20	36,844.20
43,600	34,241.79	34,241.79	34,241.79	34,241.79	34,241.79	48,600	36,895.09	36,895.09	36,895.09	36,895.09	36,895.09
43,700	34,300.42	34,300.42	34,300.42	34,300.42	34,300.42	48,700	36,945.99	36,945.99	36,945.99	36,945.99	36,945.99
43,800	34,359.05	34,359.05	34,359.05	34,359.05	34,359.05	48,800	36,996.88	36,996.88	36,996.88	36,996.88	36,996.88
43,900	34,417.68	34,417.68	34,417.68	34,417.68	34,417.68	48,900	37,047.78	37,047.78	37,047.78	37,047.78	37,047.78
44,000	34,476.31	34,476.31	34,476.31	34,476.31	34,476.31	49,000	37,098.68	37,098.68	37,098.68	37,098.68	37,098.68
44,100	34,529.71	34,529.71	34,529.71	34,529.71	34,529.71	49,100	37,149.57	37,149.57	37,149.57	37,149.57	37,149.57
44,200	34,584.74	34,584.74	34,584.74	34,584.74	34,584.74	49,200	37,200.47	37,200.47	37,200.47	37,200.47	37,200.47
44,300	34,639.77	34,639.77	34,639.77	34,639.77	34,639.77	49,300	37,251.36	37,251.36	37,251.36	37,251.36	37,251.36
44,400	34,694.80	34,694.80	34,694.80	34,694.80	34,694.80	49,400	37,302.26	37,302.26	37,302.26	37,302.26	37,302.26
44,500	34,749.83	34,749.83	34,749.83	34,749.83	34,749.83	49,500	37,353.16	37,353.16	37,353.16	37,353.16	37,353.16
44,600	34,804.86	34,804.86	34,804.86	34,804.86	34,804.86	49,600	37,404.05	37,404.05	37,404.05	37,404.05	37,404.05
44,700	34,859.89	34,859.89	34,859.89	34,859.89	34,859.89	49,700	37,454.95	37,454.95	37,454.95	37,454.95	37,454.95
44,800	34,914.92	34,914.92	34,914.92	34,914.92	34,914.92	49,800	37,505.84	37,505.84	37,505.84	37,505.84	37,505.84
44,900	34,969.95	34,969.95	34,969.95	34,969.95	34,969.95	49,900	37,556.74	37,556.74	37,556.74	37,556.74	37,556.74
45,000	35,024.98	35,024.98	35,024.98	35,024.98	35,024.98	50,000	37,607.64	37,607.64	37,607.64	37,607.64	37,607.64

Income replacement indemnity or indemnity payable under the Workers' Compensation Act for the year 2017						Income replacement indemnity or indemnity payable under the Workers' Compensation Act for the year 2017					
(90 % of weighted net income for 2017) Worker with dependent spouse						(90 % of weighted net income for 2017) Worker with dependent spouse					
Annual gross income	Worker with 4 or more dependents of full age Number of minor dependents					Annual gross income	Worker with 4 or more dependents of full age Number of minor dependents				
	0	1	2	3	4 or more		0	1	2	3	4 or more
50,100	37,658.53	37,658.53	37,658.53	37,658.53	37,658.53	55,100	40,241.92	40,241.92	40,241.92	40,241.92	40,241.92
50,200	37,709.43	37,709.43	37,709.43	37,709.43	37,709.43	55,200	40,293.83	40,293.83	40,293.83	40,293.83	40,293.83
50,300	37,760.32	37,760.32	37,760.32	37,760.32	37,760.32	55,300	40,345.74	40,345.74	40,345.74	40,345.74	40,345.74
50,400	37,811.22	37,811.22	37,811.22	37,811.22	37,811.22	55,400	40,397.66	40,397.66	40,397.66	40,397.66	40,397.66
50,500	37,862.12	37,862.12	37,862.12	37,862.12	37,862.12	55,500	40,453.82	40,453.82	40,453.82	40,453.82	40,453.82
50,600	37,913.01	37,913.01	37,913.01	37,913.01	37,913.01	55,600	40,509.98	40,509.98	40,509.98	40,509.98	40,509.98
50,700	37,963.91	37,963.91	37,963.91	37,963.91	37,963.91	55,700	40,566.14	40,566.14	40,566.14	40,566.14	40,566.14
50,800	38,014.80	38,014.80	38,014.80	38,014.80	38,014.80	55,800	40,622.31	40,622.31	40,622.31	40,622.31	40,622.31
50,900	38,065.70	38,065.70	38,065.70	38,065.70	38,065.70	55,900	40,678.47	40,678.47	40,678.47	40,678.47	40,678.47
51,000	38,116.60	38,116.60	38,116.60	38,116.60	38,116.60	56,000	40,734.63	40,734.63	40,734.63	40,734.63	40,734.63
51,100	38,167.49	38,167.49	38,167.49	38,167.49	38,167.49	56,100	40,790.80	40,790.80	40,790.80	40,790.80	40,790.80
51,200	38,218.39	38,218.39	38,218.39	38,218.39	38,218.39	56,200	40,846.96	40,846.96	40,846.96	40,846.96	40,846.96
51,300	38,269.28	38,269.28	38,269.28	38,269.28	38,269.28	56,300	40,903.12	40,903.12	40,903.12	40,903.12	40,903.12
51,400	38,321.19	38,321.19	38,321.19	38,321.19	38,321.19	56,400	40,959.28	40,959.28	40,959.28	40,959.28	40,959.28
51,500	38,373.11	38,373.11	38,373.11	38,373.11	38,373.11	56,500	41,015.45	41,015.45	41,015.45	41,015.45	41,015.45
51,600	38,425.02	38,425.02	38,425.02	38,425.02	38,425.02	56,600	41,071.61	41,071.61	41,071.61	41,071.61	41,071.61
51,700	38,476.93	38,476.93	38,476.93	38,476.93	38,476.93	56,700	41,127.77	41,127.77	41,127.77	41,127.77	41,127.77
51,800	38,528.84	38,528.84	38,528.84	38,528.84	38,528.84	56,800	41,183.94	41,183.94	41,183.94	41,183.94	41,183.94
51,900	38,580.75	38,580.75	38,580.75	38,580.75	38,580.75	56,900	41,240.10	41,240.10	41,240.10	41,240.10	41,240.10
52,000	38,632.66	38,632.66	38,632.66	38,632.66	38,632.66	57,000	41,296.26	41,296.26	41,296.26	41,296.26	41,296.26
52,100	38,684.58	38,684.58	38,684.58	38,684.58	38,684.58	57,100	41,352.42	41,352.42	41,352.42	41,352.42	41,352.42
52,200	38,736.49	38,736.49	38,736.49	38,736.49	38,736.49	57,200	41,408.59	41,408.59	41,408.59	41,408.59	41,408.59
52,300	38,788.40	38,788.40	38,788.40	38,788.40	38,788.40	57,300	41,464.75	41,464.75	41,464.75	41,464.75	41,464.75
52,400	38,840.31	38,840.31	38,840.31	38,840.31	38,840.31	57,400	41,520.91	41,520.91	41,520.91	41,520.91	41,520.91
52,500	38,892.22	38,892.22	38,892.22	38,892.22	38,892.22	57,500	41,577.08	41,577.08	41,577.08	41,577.08	41,577.08
52,600	38,944.13	38,944.13	38,944.13	38,944.13	38,944.13	57,600	41,633.24	41,633.24	41,633.24	41,633.24	41,633.24
52,700	38,996.04	38,996.04	38,996.04	38,996.04	38,996.04	57,700	41,689.40	41,689.40	41,689.40	41,689.40	41,689.40
52,800	39,047.96	39,047.96	39,047.96	39,047.96	39,047.96	57,800	41,745.56	41,745.56	41,745.56	41,745.56	41,745.56
52,900	39,099.87	39,099.87	39,099.87	39,099.87	39,099.87	57,900	41,801.73	41,801.73	41,801.73	41,801.73	41,801.73
53,000	39,151.78	39,151.78	39,151.78	39,151.78	39,151.78	58,000	41,857.89	41,857.89	41,857.89	41,857.89	41,857.89
53,100	39,203.69	39,203.69	39,203.69	39,203.69	39,203.69	58,100	41,914.05	41,914.05	41,914.05	41,914.05	41,914.05
53,200	39,255.60	39,255.60	39,255.60	39,255.60	39,255.60	58,200	41,970.22	41,970.22	41,970.22	41,970.22	41,970.22
53,300	39,307.51	39,307.51	39,307.51	39,307.51	39,307.51	58,300	42,026.38	42,026.38	42,026.38	42,026.38	42,026.38
53,400	39,359.43	39,359.43	39,359.43	39,359.43	39,359.43	58,400	42,082.54	42,082.54	42,082.54	42,082.54	42,082.54
53,500	39,411.34	39,411.34	39,411.34	39,411.34	39,411.34	58,500	42,138.70	42,138.70	42,138.70	42,138.70	42,138.70
53,600	39,463.25	39,463.25	39,463.25	39,463.25	39,463.25	58,600	42,194.87	42,194.87	42,194.87	42,194.87	42,194.87
53,700	39,515.16	39,515.16	39,515.16	39,515.16	39,515.16	58,700	42,251.03	42,251.03	42,251.03	42,251.03	42,251.03
53,800	39,567.07	39,567.07	39,567.07	39,567.07	39,567.07	58,800	42,307.19	42,307.19	42,307.19	42,307.19	42,307.19
53,900	39,618.98	39,618.98	39,618.98	39,618.98	39,618.98	58,900	42,363.35	42,363.35	42,363.35	42,363.35	42,363.35
54,000	39,670.89	39,670.89	39,670.89	39,670.89	39,670.89	59,000	42,419.52	42,419.52	42,419.52	42,419.52	42,419.52
54,100	39,722.81	39,722.81	39,722.81	39,722.81	39,722.81	59,100	42,475.68	42,475.68	42,475.68	42,475.68	42,475.68
54,200	39,774.72	39,774.72	39,774.72	39,774.72	39,774.72	59,200	42,531.84	42,531.84	42,531.84	42,531.84	42,531.84
54,300	39,826.63	39,826.63	39,826.63	39,826.63	39,826.63	59,300	42,588.01	42,588.01	42,588.01	42,588.01	42,588.01
54,400	39,878.54	39,878.54	39,878.54	39,878.54	39,878.54	59,400	42,644.17	42,644.17	42,644.17	42,644.17	42,644.17
54,500	39,930.45	39,930.45	39,930.45	39,930.45	39,930.45	59,500	42,700.33	42,700.33	42,700.33	42,700.33	42,700.33
54,600	39,982.36	39,982.36	39,982.36	39,982.36	39,982.36	59,600	42,756.49	42,756.49	42,756.49	42,756.49	42,756.49
54,700	40,034.28	40,034.28	40,034.28	40,034.28	40,034.28	59,700	42,812.66	42,812.66	42,812.66	42,812.66	42,812.66
54,800	40,086.19	40,086.19	40,086.19	40,086.19	40,086.19	59,800	42,868.82	42,868.82	42,868.82	42,868.82	42,868.82
54,900	40,138.10	40,138.10	40,138.10	40,138.10	40,138.10	59,900	42,924.98	42,924.98	42,924.98	42,924.98	42,924.98
55,000	40,190.01	40,190.01	40,190.01	40,190.01	40,190.01	60,000	42,981.15	42,981.15	42,981.15	42,981.15	42,981.15

Income replacement indemnity or indemnity payable under the Workers' Compensation Act for the year 2017 (90 % of weighted net income for 2017) Worker with dependent spouse Worker with 4 or more dependents of full age Number of minor dependents						Income replacement indemnity or indemnity payable under the Workers' Compensation Act for the year 2017 (90 % of weighted net income for 2017) Worker with dependent spouse Worker with 4 or more dependents of full age Number of minor dependents					
Annual gross income	Number of minor dependents					Annual gross income	Number of minor dependents				
	0	1	2	3	4 or more		0	1	2	3	4 or more
60,100	43,037.31	43,037.31	43,037.31	43,037.31	43,037.31	65,100	45,845.45	45,845.45	45,845.45	45,845.45	45,845.45
60,200	43,093.47	43,093.47	43,093.47	43,093.47	43,093.47	65,200	45,901.61	45,901.61	45,901.61	45,901.61	45,901.61
60,300	43,149.63	43,149.63	43,149.63	43,149.63	43,149.63	65,300	45,957.78	45,957.78	45,957.78	45,957.78	45,957.78
60,400	43,205.80	43,205.80	43,205.80	43,205.80	43,205.80	65,400	46,013.94	46,013.94	46,013.94	46,013.94	46,013.94
60,500	43,261.96	43,261.96	43,261.96	43,261.96	43,261.96	65,500	46,070.10	46,070.10	46,070.10	46,070.10	46,070.10
60,600	43,318.12	43,318.12	43,318.12	43,318.12	43,318.12	65,600	46,126.26	46,126.26	46,126.26	46,126.26	46,126.26
60,700	43,374.29	43,374.29	43,374.29	43,374.29	43,374.29	65,700	46,182.43	46,182.43	46,182.43	46,182.43	46,182.43
60,800	43,430.45	43,430.45	43,430.45	43,430.45	43,430.45	65,800	46,238.59	46,238.59	46,238.59	46,238.59	46,238.59
60,900	43,486.61	43,486.61	43,486.61	43,486.61	43,486.61	65,900	46,294.75	46,294.75	46,294.75	46,294.75	46,294.75
61,000	43,542.77	43,542.77	43,542.77	43,542.77	43,542.77	66,000	46,350.92	46,350.92	46,350.92	46,350.92	46,350.92
61,100	43,598.94	43,598.94	43,598.94	43,598.94	43,598.94	66,100	46,407.08	46,407.08	46,407.08	46,407.08	46,407.08
61,200	43,655.10	43,655.10	43,655.10	43,655.10	43,655.10	66,200	46,463.24	46,463.24	46,463.24	46,463.24	46,463.24
61,300	43,711.26	43,711.26	43,711.26	43,711.26	43,711.26	66,300	46,519.40	46,519.40	46,519.40	46,519.40	46,519.40
61,400	43,767.43	43,767.43	43,767.43	43,767.43	43,767.43	66,400	46,575.57	46,575.57	46,575.57	46,575.57	46,575.57
61,500	43,823.59	43,823.59	43,823.59	43,823.59	43,823.59	66,500	46,631.73	46,631.73	46,631.73	46,631.73	46,631.73
61,600	43,879.75	43,879.75	43,879.75	43,879.75	43,879.75	66,600	46,687.89	46,687.89	46,687.89	46,687.89	46,687.89
61,700	43,935.91	43,935.91	43,935.91	43,935.91	43,935.91	66,700	46,744.06	46,744.06	46,744.06	46,744.06	46,744.06
61,800	43,992.08	43,992.08	43,992.08	43,992.08	43,992.08	66,800	46,800.22	46,800.22	46,800.22	46,800.22	46,800.22
61,900	44,048.24	44,048.24	44,048.24	44,048.24	44,048.24	66,900	46,856.38	46,856.38	46,856.38	46,856.38	46,856.38
62,000	44,104.40	44,104.40	44,104.40	44,104.40	44,104.40	67,000	46,912.54	46,912.54	46,912.54	46,912.54	46,912.54
62,100	44,160.57	44,160.57	44,160.57	44,160.57	44,160.57	67,100	46,968.71	46,968.71	46,968.71	46,968.71	46,968.71
62,200	44,216.73	44,216.73	44,216.73	44,216.73	44,216.73	67,200	47,024.87	47,024.87	47,024.87	47,024.87	47,024.87
62,300	44,272.89	44,272.89	44,272.89	44,272.89	44,272.89	67,300	47,081.03	47,081.03	47,081.03	47,081.03	47,081.03
62,400	44,329.05	44,329.05	44,329.05	44,329.05	44,329.05	67,400	47,137.19	47,137.19	47,137.19	47,137.19	47,137.19
62,500	44,385.22	44,385.22	44,385.22	44,385.22	44,385.22	67,500	47,193.36	47,193.36	47,193.36	47,193.36	47,193.36
62,600	44,441.38	44,441.38	44,441.38	44,441.38	44,441.38	67,600	47,249.52	47,249.52	47,249.52	47,249.52	47,249.52
62,700	44,497.54	44,497.54	44,497.54	44,497.54	44,497.54	67,700	47,305.68	47,305.68	47,305.68	47,305.68	47,305.68
62,800	44,553.71	44,553.71	44,553.71	44,553.71	44,553.71	67,800	47,361.85	47,361.85	47,361.85	47,361.85	47,361.85
62,900	44,609.87	44,609.87	44,609.87	44,609.87	44,609.87	67,900	47,418.01	47,418.01	47,418.01	47,418.01	47,418.01
63,000	44,666.03	44,666.03	44,666.03	44,666.03	44,666.03	68,000	47,474.17	47,474.17	47,474.17	47,474.17	47,474.17
63,100	44,722.19	44,722.19	44,722.19	44,722.19	44,722.19	68,100	47,530.33	47,530.33	47,530.33	47,530.33	47,530.33
63,200	44,778.36	44,778.36	44,778.36	44,778.36	44,778.36	68,200	47,586.50	47,586.50	47,586.50	47,586.50	47,586.50
63,300	44,834.52	44,834.52	44,834.52	44,834.52	44,834.52	68,300	47,642.66	47,642.66	47,642.66	47,642.66	47,642.66
63,400	44,890.68	44,890.68	44,890.68	44,890.68	44,890.68	68,400	47,698.82	47,698.82	47,698.82	47,698.82	47,698.82
63,500	44,946.84	44,946.84	44,946.84	44,946.84	44,946.84	68,500	47,754.99	47,754.99	47,754.99	47,754.99	47,754.99
63,600	45,003.01	45,003.01	45,003.01	45,003.01	45,003.01	68,600	47,811.15	47,811.15	47,811.15	47,811.15	47,811.15
63,700	45,059.17	45,059.17	45,059.17	45,059.17	45,059.17	68,700	47,867.31	47,867.31	47,867.31	47,867.31	47,867.31
63,800	45,115.33	45,115.33	45,115.33	45,115.33	45,115.33	68,800	47,923.47	47,923.47	47,923.47	47,923.47	47,923.47
63,900	45,171.50	45,171.50	45,171.50	45,171.50	45,171.50	68,900	47,979.64	47,979.64	47,979.64	47,979.64	47,979.64
64,000	45,227.66	45,227.66	45,227.66	45,227.66	45,227.66	69,000	48,035.80	48,035.80	48,035.80	48,035.80	48,035.80
64,100	45,283.82	45,283.82	45,283.82	45,283.82	45,283.82	69,100	48,091.96	48,091.96	48,091.96	48,091.96	48,091.96
64,200	45,339.98	45,339.98	45,339.98	45,339.98	45,339.98	69,200	48,148.13	48,148.13	48,148.13	48,148.13	48,148.13
64,300	45,396.15	45,396.15	45,396.15	45,396.15	45,396.15	69,300	48,204.29	48,204.29	48,204.29	48,204.29	48,204.29
64,400	45,452.31	45,452.31	45,452.31	45,452.31	45,452.31	69,400	48,260.45	48,260.45	48,260.45	48,260.45	48,260.45
64,500	45,508.47	45,508.47	45,508.47	45,508.47	45,508.47	69,500	48,316.61	48,316.61	48,316.61	48,316.61	48,316.61
64,600	45,564.64	45,564.64	45,564.64	45,564.64	45,564.64	69,600	48,372.78	48,372.78	48,372.78	48,372.78	48,372.78
64,700	45,620.80	45,620.80	45,620.80	45,620.80	45,620.80	69,700	48,428.94	48,428.94	48,428.94	48,428.94	48,428.94
64,800	45,676.96	45,676.96	45,676.96	45,676.96	45,676.96	69,800	48,485.10	48,485.10	48,485.10	48,485.10	48,485.10
64,900	45,733.12	45,733.12	45,733.12	45,733.12	45,733.12	69,900	48,541.27	48,541.27	48,541.27	48,541.27	48,541.27
65,000	45,789.29	45,789.29	45,789.29	45,789.29	45,789.29	70,000	48,597.43	48,597.43	48,597.43	48,597.43	48,597.43

Income replacement indemnity or indemnity payable under the Workers' Compensation Act for the year 2017						Income replacement indemnity or indemnity payable under the Workers' Compensation Act for the year 2017					
(90 % of weighted net income for 2017)						(90 % of weighted net income for 2017)					
Worker with dependent spouse						Worker with non-dependent spouse					
Annual gross income	Worker with 4 or more dependents of full age					Annual gross income	Worker with no dependents of full age				
	Number of minor dependents						Number of minor dependents				
	0	1	2	3	4 or more		0	1	2	3	4 or more
70,100	48,653.59	48,653.59	48,653.59	48,653.59	48,653.59	100	88.35	88.35	88.35	88.35	88.35
70,200	48,709.75	48,709.75	48,709.75	48,709.75	48,709.75	200	176.69	176.69	176.69	176.69	176.69
70,300	48,765.92	48,765.92	48,765.92	48,765.92	48,765.92	300	265.04	265.04	265.04	265.04	265.04
70,400	48,822.08	48,822.08	48,822.08	48,822.08	48,822.08	400	353.38	353.38	353.38	353.38	353.38
70,500	48,878.24	48,878.24	48,878.24	48,878.24	48,878.24	500	441.73	441.73	441.73	441.73	441.73
70,600	48,934.41	48,934.41	48,934.41	48,934.41	48,934.41	600	530.07	530.07	530.07	530.07	530.07
70,700	48,990.57	48,990.57	48,990.57	48,990.57	48,990.57	700	618.42	618.42	618.42	618.42	618.42
70,800	49,046.73	49,046.73	49,046.73	49,046.73	49,046.73	800	706.77	706.77	706.77	706.77	706.77
70,900	49,102.89	49,102.89	49,102.89	49,102.89	49,102.89	900	795.11	795.11	795.11	795.11	795.11
71,000	49,159.06	49,159.06	49,159.06	49,159.06	49,159.06	1,000	883.46	883.46	883.46	883.46	883.46
71,100	49,215.22	49,215.22	49,215.22	49,215.22	49,215.22	1,100	971.80	971.80	971.80	971.80	971.80
71,200	49,271.38	49,271.38	49,271.38	49,271.38	49,271.38	1,200	1,060.15	1,060.15	1,060.15	1,060.15	1,060.15
71,300	49,327.54	49,327.54	49,327.54	49,327.54	49,327.54	1,300	1,148.50	1,148.50	1,148.50	1,148.50	1,148.50
71,400	49,383.71	49,383.71	49,383.71	49,383.71	49,383.71	1,400	1,236.84	1,236.84	1,236.84	1,236.84	1,236.84
71,500	49,439.87	49,439.87	49,439.87	49,439.87	49,439.87	1,500	1,325.19	1,325.19	1,325.19	1,325.19	1,325.19
71,600	49,496.03	49,496.03	49,496.03	49,496.03	49,496.03	1,600	1,413.53	1,413.53	1,413.53	1,413.53	1,413.53
71,700	49,552.20	49,552.20	49,552.20	49,552.20	49,552.20	1,700	1,501.88	1,501.88	1,501.88	1,501.88	1,501.88
71,800	49,608.36	49,608.36	49,608.36	49,608.36	49,608.36	1,800	1,590.22	1,590.22	1,590.22	1,590.22	1,590.22
71,900	49,664.52	49,664.52	49,664.52	49,664.52	49,664.52	1,900	1,678.57	1,678.57	1,678.57	1,678.57	1,678.57
72,000	49,720.68	49,720.68	49,720.68	49,720.68	49,720.68	2,000	1,766.92	1,766.92	1,766.92	1,766.92	1,766.92
72,100	49,776.85	49,776.85	49,776.85	49,776.85	49,776.85	2,100	1,855.26	1,855.26	1,855.26	1,855.26	1,855.26
72,200	49,833.01	49,833.01	49,833.01	49,833.01	49,833.01	2,200	1,943.61	1,943.61	1,943.61	1,943.61	1,943.61
72,300	49,889.17	49,889.17	49,889.17	49,889.17	49,889.17	2,300	2,031.95	2,031.95	2,031.95	2,031.95	2,031.95
72,400	49,945.34	49,945.34	49,945.34	49,945.34	49,945.34	2,400	2,120.30	2,120.30	2,120.30	2,120.30	2,120.30
72,500	50,001.50	50,001.50	50,001.50	50,001.50	50,001.50	2,500	2,208.65	2,208.65	2,208.65	2,208.65	2,208.65
						2,600	2,296.99	2,296.99	2,296.99	2,296.99	2,296.99
						2,700	2,385.34	2,385.34	2,385.34	2,385.34	2,385.34
						2,800	2,473.68	2,473.68	2,473.68	2,473.68	2,473.68
						2,900	2,562.03	2,562.03	2,562.03	2,562.03	2,562.03
						3,000	2,650.37	2,650.37	2,650.37	2,650.37	2,650.37
						3,100	2,738.72	2,738.72	2,738.72	2,738.72	2,738.72
						3,200	2,827.07	2,827.07	2,827.07	2,827.07	2,827.07
						3,300	2,915.41	2,915.41	2,915.41	2,915.41	2,915.41
						3,400	3,003.76	3,003.76	3,003.76	3,003.76	3,003.76
						3,500	3,092.10	3,092.10	3,092.10	3,092.10	3,092.10
						3,600	3,175.59	3,175.59	3,175.59	3,175.59	3,175.59
						3,700	3,259.07	3,259.07	3,259.07	3,259.07	3,259.07
						3,800	3,342.56	3,342.56	3,342.56	3,342.56	3,342.56
						3,900	3,426.05	3,426.05	3,426.05	3,426.05	3,426.05
						4,000	3,509.53	3,509.53	3,509.53	3,509.53	3,509.53
						4,100	3,593.02	3,593.02	3,593.02	3,593.02	3,593.02
						4,200	3,676.50	3,676.50	3,676.50	3,676.50	3,676.50
						4,300	3,759.99	3,759.99	3,759.99	3,759.99	3,759.99
						4,400	3,843.48	3,843.48	3,843.48	3,843.48	3,843.48
						4,500	3,926.96	3,926.96	3,926.96	3,926.96	3,926.96
						4,600	4,010.45	4,010.45	4,010.45	4,010.45	4,010.45
						4,700	4,093.93	4,093.93	4,093.93	4,093.93	4,093.93
						4,800	4,177.42	4,177.42	4,177.42	4,177.42	4,177.42
						4,900	4,260.90	4,260.90	4,260.90	4,260.90	4,260.90
						5,000	4,344.39	4,344.39	4,344.39	4,344.39	4,344.39

Income replacement indemnity or indemnity payable under the Workers' Compensation Act for the year 2017 (90 % of weighted net income for 2017) Worker with non-dependent spouse Worker with no dependents of full age						Income replacement indemnity or indemnity payable under the Workers' Compensation Act for the year 2017 (90 % of weighted net income for 2017) Worker with non-dependent spouse Worker with no dependents of full age					
Annual gross income	Number of minor dependents					Annual gross income	Number of minor dependents				
	0	1	2	3	4 or more		0	1	2	3	4 or more
5,100	4,427.88	4,427.88	4,427.88	4,427.88	4,427.88	10,100	8,602.17	8,602.17	8,602.17	8,602.17	8,602.17
5,200	4,511.36	4,511.36	4,511.36	4,511.36	4,511.36	10,200	8,685.65	8,685.65	8,685.65	8,685.65	8,685.65
5,300	4,594.85	4,594.85	4,594.85	4,594.85	4,594.85	10,300	8,769.14	8,769.14	8,769.14	8,769.14	8,769.14
5,400	4,678.33	4,678.33	4,678.33	4,678.33	4,678.33	10,400	8,852.62	8,852.62	8,852.62	8,852.62	8,852.62
5,500	4,761.82	4,761.82	4,761.82	4,761.82	4,761.82	10,500	8,936.11	8,936.11	8,936.11	8,936.11	8,936.11
5,600	4,845.30	4,845.30	4,845.30	4,845.30	4,845.30	10,600	9,019.59	9,019.59	9,019.59	9,019.59	9,019.59
5,700	4,928.79	4,928.79	4,928.79	4,928.79	4,928.79	10,700	9,103.08	9,103.08	9,103.08	9,103.08	9,103.08
5,800	5,012.28	5,012.28	5,012.28	5,012.28	5,012.28	10,800	9,186.57	9,186.57	9,186.57	9,186.57	9,186.57
5,900	5,095.76	5,095.76	5,095.76	5,095.76	5,095.76	10,900	9,270.05	9,270.05	9,270.05	9,270.05	9,270.05
6,000	5,179.25	5,179.25	5,179.25	5,179.25	5,179.25	11,000	9,353.54	9,353.54	9,353.54	9,353.54	9,353.54
6,100	5,262.73	5,262.73	5,262.73	5,262.73	5,262.73	11,100	9,437.02	9,437.02	9,437.02	9,437.02	9,437.02
6,200	5,346.22	5,346.22	5,346.22	5,346.22	5,346.22	11,200	9,520.51	9,520.51	9,520.51	9,520.51	9,520.51
6,300	5,429.71	5,429.71	5,429.71	5,429.71	5,429.71	11,300	9,604.00	9,604.00	9,604.00	9,604.00	9,604.00
6,400	5,513.19	5,513.19	5,513.19	5,513.19	5,513.19	11,400	9,687.48	9,687.48	9,687.48	9,687.48	9,687.48
6,500	5,596.68	5,596.68	5,596.68	5,596.68	5,596.68	11,500	9,770.97	9,770.97	9,770.97	9,770.97	9,770.97
6,600	5,680.16	5,680.16	5,680.16	5,680.16	5,680.16	11,600	9,854.45	9,854.45	9,854.45	9,854.45	9,854.45
6,700	5,763.65	5,763.65	5,763.65	5,763.65	5,763.65	11,700	9,937.94	9,937.94	9,937.94	9,937.94	9,937.94
6,800	5,847.13	5,847.13	5,847.13	5,847.13	5,847.13	11,800	10,021.42	10,021.42	10,021.42	10,021.42	10,021.42
6,900	5,930.62	5,930.62	5,930.62	5,930.62	5,930.62	11,900	10,104.91	10,104.91	10,104.91	10,104.91	10,104.91
7,000	6,014.11	6,014.11	6,014.11	6,014.11	6,014.11	12,000	10,188.40	10,188.40	10,188.40	10,188.40	10,188.40
7,100	6,097.59	6,097.59	6,097.59	6,097.59	6,097.59	12,100	10,271.88	10,271.88	10,271.88	10,271.88	10,271.88
7,200	6,181.08	6,181.08	6,181.08	6,181.08	6,181.08	12,200	10,355.37	10,355.37	10,355.37	10,355.37	10,355.37
7,300	6,264.56	6,264.56	6,264.56	6,264.56	6,264.56	12,300	10,438.85	10,438.85	10,438.85	10,438.85	10,438.85
7,400	6,348.05	6,348.05	6,348.05	6,348.05	6,348.05	12,400	10,522.34	10,522.34	10,522.34	10,522.34	10,522.34
7,500	6,431.54	6,431.54	6,431.54	6,431.54	6,431.54	12,500	10,605.83	10,605.83	10,605.83	10,605.83	10,605.83
7,600	6,515.02	6,515.02	6,515.02	6,515.02	6,515.02	12,600	10,689.31	10,689.31	10,689.31	10,689.31	10,689.31
7,700	6,598.51	6,598.51	6,598.51	6,598.51	6,598.51	12,700	10,772.80	10,772.80	10,772.80	10,772.80	10,772.80
7,800	6,681.99	6,681.99	6,681.99	6,681.99	6,681.99	12,800	10,856.28	10,856.28	10,856.28	10,856.28	10,856.28
7,900	6,765.48	6,765.48	6,765.48	6,765.48	6,765.48	12,900	10,939.77	10,939.77	10,939.77	10,939.77	10,939.77
8,000	6,848.96	6,848.96	6,848.96	6,848.96	6,848.96	13,000	11,023.25	11,023.25	11,023.25	11,023.25	11,023.25
8,100	6,932.45	6,932.45	6,932.45	6,932.45	6,932.45	13,100	11,106.74	11,106.74	11,106.74	11,106.74	11,106.74
8,200	7,015.94	7,015.94	7,015.94	7,015.94	7,015.94	13,200	11,190.23	11,190.23	11,190.23	11,190.23	11,190.23
8,300	7,099.42	7,099.42	7,099.42	7,099.42	7,099.42	13,300	11,273.71	11,273.71	11,273.71	11,273.71	11,273.71
8,400	7,182.91	7,182.91	7,182.91	7,182.91	7,182.91	13,400	11,357.20	11,357.20	11,357.20	11,357.20	11,357.20
8,500	7,266.39	7,266.39	7,266.39	7,266.39	7,266.39	13,500	11,440.68	11,440.68	11,440.68	11,440.68	11,440.68
8,600	7,349.88	7,349.88	7,349.88	7,349.88	7,349.88	13,600	11,524.17	11,524.17	11,524.17	11,524.17	11,524.17
8,700	7,433.36	7,433.36	7,433.36	7,433.36	7,433.36	13,700	11,598.14	11,598.14	11,598.14	11,598.14	11,598.14
8,800	7,516.85	7,516.85	7,516.85	7,516.85	7,516.85	13,800	11,671.17	11,671.17	11,671.17	11,671.17	11,671.17
8,900	7,600.34	7,600.34	7,600.34	7,600.34	7,600.34	13,900	11,744.20	11,744.20	11,744.20	11,744.20	11,744.20
9,000	7,683.82	7,683.82	7,683.82	7,683.82	7,683.82	14,000	11,817.23	11,817.23	11,817.23	11,817.23	11,817.23
9,100	7,767.31	7,767.31	7,767.31	7,767.31	7,767.31	14,100	11,890.26	11,890.26	11,890.26	11,890.26	11,890.26
9,200	7,850.79	7,850.79	7,850.79	7,850.79	7,850.79	14,200	11,963.29	11,963.29	11,963.29	11,963.29	11,963.29
9,300	7,934.28	7,934.28	7,934.28	7,934.28	7,934.28	14,300	12,036.32	12,036.32	12,036.32	12,036.32	12,036.32
9,400	8,017.77	8,017.77	8,017.77	8,017.77	8,017.77	14,400	12,109.35	12,109.35	12,109.35	12,109.35	12,109.35
9,500	8,101.25	8,101.25	8,101.25	8,101.25	8,101.25	14,500	12,182.37	12,182.37	12,182.37	12,182.37	12,182.37
9,600	8,184.74	8,184.74	8,184.74	8,184.74	8,184.74	14,600	12,255.40	12,255.40	12,255.40	12,255.40	12,255.40
9,700	8,268.22	8,268.22	8,268.22	8,268.22	8,268.22	14,700	12,328.43	12,328.43	12,328.43	12,328.43	12,328.43
9,800	8,351.71	8,351.71	8,351.71	8,351.71	8,351.71	14,800	12,401.46	12,401.46	12,401.46	12,401.46	12,401.46
9,900	8,435.19	8,435.19	8,435.19	8,435.19	8,435.19	14,900	12,474.49	12,474.49	12,474.49	12,474.49	12,474.49
10,000	8,518.68	8,518.68	8,518.68	8,518.68	8,518.68	15,000	12,547.52	12,547.52	12,547.52	12,547.52	12,547.52

Income replacement indemnity or indemnity payable under the Workers' Compensation Act for the year 2017 (90 % of weighted net income for 2017)						Income replacement indemnity or indemnity payable under the Workers' Compensation Act for the year 2017 (90 % of weighted net income for 2017)					
Annual gross income	Worker with non-dependent spouse Worker with no dependents of full age					Annual gross income	Worker with non-dependent spouse Worker with no dependents of full age				
	Number of minor dependents						Number of minor dependents				
	0	1	2	3	4 or more		0	1	2	3	4 or more
15,100	12,620.55	12,620.55	12,620.55	12,620.55	12,620.55	20,100	15,641.47	15,641.47	15,641.47	15,641.47	15,641.47
15,200	12,693.58	12,693.58	12,693.58	12,693.58	12,693.58	20,200	15,700.10	15,700.10	15,700.10	15,700.10	15,700.10
15,300	12,766.61	12,766.61	12,766.61	12,766.61	12,766.61	20,300	15,758.73	15,758.73	15,758.73	15,758.73	15,758.73
15,400	12,839.64	12,839.64	12,839.64	12,839.64	12,839.64	20,400	15,817.36	15,817.36	15,817.36	15,817.36	15,817.36
15,500	12,912.67	12,912.67	12,912.67	12,912.67	12,912.67	20,500	15,875.99	15,875.99	15,875.99	15,875.99	15,875.99
15,600	12,973.78	12,973.78	12,973.78	12,973.78	12,973.78	20,600	15,934.62	15,934.62	15,934.62	15,934.62	15,934.62
15,700	13,033.27	13,033.27	13,033.27	13,033.27	13,033.27	20,700	15,993.25	15,993.25	15,993.25	15,993.25	15,993.25
15,800	13,092.77	13,092.77	13,092.77	13,092.77	13,092.77	20,800	16,051.87	16,051.87	16,051.87	16,051.87	16,051.87
15,900	13,152.26	13,152.26	13,152.26	13,152.26	13,152.26	20,900	16,110.50	16,110.50	16,110.50	16,110.50	16,110.50
16,000	13,211.75	13,211.75	13,211.75	13,211.75	13,211.75	21,000	16,169.13	16,169.13	16,169.13	16,169.13	16,169.13
16,100	13,271.25	13,271.25	13,271.25	13,271.25	13,271.25	21,100	16,227.76	16,227.76	16,227.76	16,227.76	16,227.76
16,200	13,330.74	13,330.74	13,330.74	13,330.74	13,330.74	21,200	16,286.39	16,286.39	16,286.39	16,286.39	16,286.39
16,300	13,390.23	13,390.23	13,390.23	13,390.23	13,390.23	21,300	16,345.02	16,345.02	16,345.02	16,345.02	16,345.02
16,400	13,449.73	13,449.73	13,449.73	13,449.73	13,449.73	21,400	16,403.65	16,403.65	16,403.65	16,403.65	16,403.65
16,500	13,509.22	13,509.22	13,509.22	13,509.22	13,509.22	21,500	16,462.28	16,462.28	16,462.28	16,462.28	16,462.28
16,600	13,568.71	13,568.71	13,568.71	13,568.71	13,568.71	21,600	16,520.91	16,520.91	16,520.91	16,520.91	16,520.91
16,700	13,628.21	13,628.21	13,628.21	13,628.21	13,628.21	21,700	16,579.54	16,579.54	16,579.54	16,579.54	16,579.54
16,800	13,687.70	13,687.70	13,687.70	13,687.70	13,687.70	21,800	16,638.17	16,638.17	16,638.17	16,638.17	16,638.17
16,900	13,747.19	13,747.19	13,747.19	13,747.19	13,747.19	21,900	16,696.80	16,696.80	16,696.80	16,696.80	16,696.80
17,000	13,806.69	13,806.69	13,806.69	13,806.69	13,806.69	22,000	16,755.43	16,755.43	16,755.43	16,755.43	16,755.43
17,100	13,866.18	13,866.18	13,866.18	13,866.18	13,866.18	22,100	16,814.05	16,814.05	16,814.05	16,814.05	16,814.05
17,200	13,925.67	13,925.67	13,925.67	13,925.67	13,925.67	22,200	16,872.68	16,872.68	16,872.68	16,872.68	16,872.68
17,300	13,985.16	13,985.16	13,985.16	13,985.16	13,985.16	22,300	16,931.31	16,931.31	16,931.31	16,931.31	16,931.31
17,400	14,044.66	14,044.66	14,044.66	14,044.66	14,044.66	22,400	16,989.94	16,989.94	16,989.94	16,989.94	16,989.94
17,500	14,104.15	14,104.15	14,104.15	14,104.15	14,104.15	22,500	17,048.57	17,048.57	17,048.57	17,048.57	17,048.57
17,600	14,163.64	14,163.64	14,163.64	14,163.64	14,163.64	22,600	17,107.20	17,107.20	17,107.20	17,107.20	17,107.20
17,700	14,223.14	14,223.14	14,223.14	14,223.14	14,223.14	22,700	17,165.83	17,165.83	17,165.83	17,165.83	17,165.83
17,800	14,282.63	14,282.63	14,282.63	14,282.63	14,282.63	22,800	17,224.46	17,224.46	17,224.46	17,224.46	17,224.46
17,900	14,342.12	14,342.12	14,342.12	14,342.12	14,342.12	22,900	17,283.09	17,283.09	17,283.09	17,283.09	17,283.09
18,000	14,401.62	14,401.62	14,401.62	14,401.62	14,401.62	23,000	17,341.72	17,341.72	17,341.72	17,341.72	17,341.72
18,100	14,461.11	14,461.11	14,461.11	14,461.11	14,461.11	23,100	17,400.35	17,400.35	17,400.35	17,400.35	17,400.35
18,200	14,520.60	14,520.60	14,520.60	14,520.60	14,520.60	23,200	17,458.98	17,458.98	17,458.98	17,458.98	17,458.98
18,300	14,580.10	14,580.10	14,580.10	14,580.10	14,580.10	23,300	17,517.60	17,517.60	17,517.60	17,517.60	17,517.60
18,400	14,639.59	14,639.59	14,639.59	14,639.59	14,639.59	23,400	17,576.23	17,576.23	17,576.23	17,576.23	17,576.23
18,500	14,699.08	14,699.08	14,699.08	14,699.08	14,699.08	23,500	17,634.86	17,634.86	17,634.86	17,634.86	17,634.86
18,600	14,758.58	14,758.58	14,758.58	14,758.58	14,758.58	23,600	17,693.49	17,693.49	17,693.49	17,693.49	17,693.49
18,700	14,818.07	14,818.07	14,818.07	14,818.07	14,818.07	23,700	17,752.12	17,752.12	17,752.12	17,752.12	17,752.12
18,800	14,877.56	14,877.56	14,877.56	14,877.56	14,877.56	23,800	17,810.75	17,810.75	17,810.75	17,810.75	17,810.75
18,900	14,937.06	14,937.06	14,937.06	14,937.06	14,937.06	23,900	17,869.38	17,869.38	17,869.38	17,869.38	17,869.38
19,000	14,996.55	14,996.55	14,996.55	14,996.55	14,996.55	24,000	17,928.01	17,928.01	17,928.01	17,928.01	17,928.01
19,100	15,055.18	15,055.18	15,055.18	15,055.18	15,055.18	24,100	17,986.64	17,986.64	17,986.64	17,986.64	17,986.64
19,200	15,113.81	15,113.81	15,113.81	15,113.81	15,113.81	24,200	18,045.27	18,045.27	18,045.27	18,045.27	18,045.27
19,300	15,172.44	15,172.44	15,172.44	15,172.44	15,172.44	24,300	18,103.90	18,103.90	18,103.90	18,103.90	18,103.90
19,400	15,231.07	15,231.07	15,231.07	15,231.07	15,231.07	24,400	18,162.53	18,162.53	18,162.53	18,162.53	18,162.53
19,500	15,289.70	15,289.70	15,289.70	15,289.70	15,289.70	24,500	18,221.16	18,221.16	18,221.16	18,221.16	18,221.16
19,600	15,348.32	15,348.32	15,348.32	15,348.32	15,348.32	24,600	18,279.78	18,279.78	18,279.78	18,279.78	18,279.78
19,700	15,406.95	15,406.95	15,406.95	15,406.95	15,406.95	24,700	18,338.41	18,338.41	18,338.41	18,338.41	18,338.41
19,800	15,465.58	15,465.58	15,465.58	15,465.58	15,465.58	24,800	18,397.04	18,397.04	18,397.04	18,397.04	18,397.04
19,900	15,524.21	15,524.21	15,524.21	15,524.21	15,524.21	24,900	18,455.67	18,455.67	18,455.67	18,455.67	18,455.67
20,000	15,582.84	15,582.84	15,582.84	15,582.84	15,582.84	25,000	18,514.30	18,514.30	18,514.30	18,514.30	18,514.30

Income replacement indemnity or indemnity payable under the Workers' Compensation Act for the year 2017						Income replacement indemnity or indemnity payable under the Workers' Compensation Act for the year 2017					
(90 % of weighted net income for 2017)						(90 % of weighted net income for 2017)					
Annual gross income	Worker with non-dependent spouse					Annual gross income	Worker with non-dependent spouse				
	Worker with no dependents of full age						Worker with no dependents of full age				
	Number of minor dependents						Number of minor dependents				
	0	1	2	3	4 or more	0	1	2	3	4 or more	
25,100	18,572.93	18,572.93	18,572.93	18,572.93	18,572.93	30,100	21,504.39	21,504.39	21,504.39	21,504.39	21,504.39
25,200	18,631.56	18,631.56	18,631.56	18,631.56	18,631.56	30,200	21,563.02	21,563.02	21,563.02	21,563.02	21,563.02
25,300	18,690.19	18,690.19	18,690.19	18,690.19	18,690.19	30,300	21,621.65	21,621.65	21,621.65	21,621.65	21,621.65
25,400	18,748.82	18,748.82	18,748.82	18,748.82	18,748.82	30,400	21,680.28	21,680.28	21,680.28	21,680.28	21,680.28
25,500	18,807.45	18,807.45	18,807.45	18,807.45	18,807.45	30,500	21,738.91	21,738.91	21,738.91	21,738.91	21,738.91
25,600	18,866.08	18,866.08	18,866.08	18,866.08	18,866.08	30,600	21,797.54	21,797.54	21,797.54	21,797.54	21,797.54
25,700	18,924.71	18,924.71	18,924.71	18,924.71	18,924.71	30,700	21,856.17	21,856.17	21,856.17	21,856.17	21,856.17
25,800	18,983.33	18,983.33	18,983.33	18,983.33	18,983.33	30,800	21,914.80	21,914.80	21,914.80	21,914.80	21,914.80
25,900	19,041.96	19,041.96	19,041.96	19,041.96	19,041.96	30,900	21,973.42	21,973.42	21,973.42	21,973.42	21,973.42
26,000	19,100.59	19,100.59	19,100.59	19,100.59	19,100.59	31,000	22,032.05	22,032.05	22,032.05	22,032.05	22,032.05
26,100	19,159.22	19,159.22	19,159.22	19,159.22	19,159.22	31,100	22,090.68	22,090.68	22,090.68	22,090.68	22,090.68
26,200	19,217.85	19,217.85	19,217.85	19,217.85	19,217.85	31,200	22,149.31	22,149.31	22,149.31	22,149.31	22,149.31
26,300	19,276.48	19,276.48	19,276.48	19,276.48	19,276.48	31,300	22,207.94	22,207.94	22,207.94	22,207.94	22,207.94
26,400	19,335.11	19,335.11	19,335.11	19,335.11	19,335.11	31,400	22,266.57	22,266.57	22,266.57	22,266.57	22,266.57
26,500	19,393.74	19,393.74	19,393.74	19,393.74	19,393.74	31,500	22,325.20	22,325.20	22,325.20	22,325.20	22,325.20
26,600	19,452.37	19,452.37	19,452.37	19,452.37	19,452.37	31,600	22,383.83	22,383.83	22,383.83	22,383.83	22,383.83
26,700	19,511.00	19,511.00	19,511.00	19,511.00	19,511.00	31,700	22,442.46	22,442.46	22,442.46	22,442.46	22,442.46
26,800	19,569.63	19,569.63	19,569.63	19,569.63	19,569.63	31,800	22,501.09	22,501.09	22,501.09	22,501.09	22,501.09
26,900	19,628.26	19,628.26	19,628.26	19,628.26	19,628.26	31,900	22,559.72	22,559.72	22,559.72	22,559.72	22,559.72
27,000	19,686.89	19,686.89	19,686.89	19,686.89	19,686.89	32,000	22,618.35	22,618.35	22,618.35	22,618.35	22,618.35
27,100	19,745.51	19,745.51	19,745.51	19,745.51	19,745.51	32,100	22,676.97	22,676.97	22,676.97	22,676.97	22,676.97
27,200	19,804.14	19,804.14	19,804.14	19,804.14	19,804.14	32,200	22,735.60	22,735.60	22,735.60	22,735.60	22,735.60
27,300	19,862.77	19,862.77	19,862.77	19,862.77	19,862.77	32,300	22,794.23	22,794.23	22,794.23	22,794.23	22,794.23
27,400	19,921.40	19,921.40	19,921.40	19,921.40	19,921.40	32,400	22,852.86	22,852.86	22,852.86	22,852.86	22,852.86
27,500	19,980.03	19,980.03	19,980.03	19,980.03	19,980.03	32,500	22,911.49	22,911.49	22,911.49	22,911.49	22,911.49
27,600	20,038.66	20,038.66	20,038.66	20,038.66	20,038.66	32,600	22,970.12	22,970.12	22,970.12	22,970.12	22,970.12
27,700	20,097.29	20,097.29	20,097.29	20,097.29	20,097.29	32,700	23,028.75	23,028.75	23,028.75	23,028.75	23,028.75
27,800	20,155.92	20,155.92	20,155.92	20,155.92	20,155.92	32,800	23,087.38	23,087.38	23,087.38	23,087.38	23,087.38
27,900	20,214.55	20,214.55	20,214.55	20,214.55	20,214.55	32,900	23,146.01	23,146.01	23,146.01	23,146.01	23,146.01
28,000	20,273.18	20,273.18	20,273.18	20,273.18	20,273.18	33,000	23,204.64	23,204.64	23,204.64	23,204.64	23,204.64
28,100	20,331.81	20,331.81	20,331.81	20,331.81	20,331.81	33,100	23,263.27	23,263.27	23,263.27	23,263.27	23,263.27
28,200	20,390.44	20,390.44	20,390.44	20,390.44	20,390.44	33,200	23,321.90	23,321.90	23,321.90	23,321.90	23,321.90
28,300	20,449.07	20,449.07	20,449.07	20,449.07	20,449.07	33,300	23,380.53	23,380.53	23,380.53	23,380.53	23,380.53
28,400	20,507.69	20,507.69	20,507.69	20,507.69	20,507.69	33,400	23,439.15	23,439.15	23,439.15	23,439.15	23,439.15
28,500	20,566.32	20,566.32	20,566.32	20,566.32	20,566.32	33,500	23,497.78	23,497.78	23,497.78	23,497.78	23,497.78
28,600	20,624.95	20,624.95	20,624.95	20,624.95	20,624.95	33,600	23,556.41	23,556.41	23,556.41	23,556.41	23,556.41
28,700	20,683.58	20,683.58	20,683.58	20,683.58	20,683.58	33,700	23,615.04	23,615.04	23,615.04	23,615.04	23,615.04
28,800	20,742.21	20,742.21	20,742.21	20,742.21	20,742.21	33,800	23,673.67	23,673.67	23,673.67	23,673.67	23,673.67
28,900	20,800.84	20,800.84	20,800.84	20,800.84	20,800.84	33,900	23,732.30	23,732.30	23,732.30	23,732.30	23,732.30
29,000	20,859.47	20,859.47	20,859.47	20,859.47	20,859.47	34,000	23,790.93	23,790.93	23,790.93	23,790.93	23,790.93
29,100	20,918.10	20,918.10	20,918.10	20,918.10	20,918.10	34,100	23,849.56	23,849.56	23,849.56	23,849.56	23,849.56
29,200	20,976.73	20,976.73	20,976.73	20,976.73	20,976.73	34,200	23,908.19	23,908.19	23,908.19	23,908.19	23,908.19
29,300	21,035.36	21,035.36	21,035.36	21,035.36	21,035.36	34,300	23,966.82	23,966.82	23,966.82	23,966.82	23,966.82
29,400	21,093.99	21,093.99	21,093.99	21,093.99	21,093.99	34,400	24,025.45	24,025.45	24,025.45	24,025.45	24,025.45
29,500	21,152.62	21,152.62	21,152.62	21,152.62	21,152.62	34,500	24,084.08	24,084.08	24,084.08	24,084.08	24,084.08
29,600	21,211.24	21,211.24	21,211.24	21,211.24	21,211.24	34,600	24,142.70	24,142.70	24,142.70	24,142.70	24,142.70
29,700	21,269.87	21,269.87	21,269.87	21,269.87	21,269.87	34,700	24,201.33	24,201.33	24,201.33	24,201.33	24,201.33
29,800	21,328.50	21,328.50	21,328.50	21,328.50	21,328.50	34,800	24,259.96	24,259.96	24,259.96	24,259.96	24,259.96
29,900	21,387.13	21,387.13	21,387.13	21,387.13	21,387.13	34,900	24,318.59	24,318.59	24,318.59	24,318.59	24,318.59
30,000	21,445.76	21,445.76	21,445.76	21,445.76	21,445.76	35,000	24,377.22	24,377.22	24,377.22	24,377.22	24,377.22

Income replacement indemnity or indemnity payable under the Workers' Compensation Act for the year 2017						Income replacement indemnity or indemnity payable under the Workers' Compensation Act for the year 2017					
Annual gross income	(90 % of weighted net income for 2017) Worker with non-dependent spouse					Annual gross income	(90 % of weighted net income for 2017) Worker with non-dependent spouse				
	Worker with no dependents of full age						Worker with no dependents of full age				
	Number of minor dependents						Number of minor dependents				
	0	1	2	3	4 or more		0	1	2	3	4 or more
35,100	24,435.85	24,435.85	24,435.85	24,435.85	24,435.85	40,100	27,367.31	27,367.31	27,367.31	27,367.31	27,367.31
35,200	24,494.48	24,494.48	24,494.48	24,494.48	24,494.48	40,200	27,425.94	27,425.94	27,425.94	27,425.94	27,425.94
35,300	24,553.11	24,553.11	24,553.11	24,553.11	24,553.11	40,300	27,484.57	27,484.57	27,484.57	27,484.57	27,484.57
35,400	24,611.74	24,611.74	24,611.74	24,611.74	24,611.74	40,400	27,543.20	27,543.20	27,543.20	27,543.20	27,543.20
35,500	24,670.37	24,670.37	24,670.37	24,670.37	24,670.37	40,500	27,601.83	27,601.83	27,601.83	27,601.83	27,601.83
35,600	24,729.00	24,729.00	24,729.00	24,729.00	24,729.00	40,600	27,660.46	27,660.46	27,660.46	27,660.46	27,660.46
35,700	24,787.63	24,787.63	24,787.63	24,787.63	24,787.63	40,700	27,719.09	27,719.09	27,719.09	27,719.09	27,719.09
35,800	24,846.26	24,846.26	24,846.26	24,846.26	24,846.26	40,800	27,777.72	27,777.72	27,777.72	27,777.72	27,777.72
35,900	24,904.88	24,904.88	24,904.88	24,904.88	24,904.88	40,900	27,836.34	27,836.34	27,836.34	27,836.34	27,836.34
36,000	24,963.51	24,963.51	24,963.51	24,963.51	24,963.51	41,000	27,894.97	27,894.97	27,894.97	27,894.97	27,894.97
36,100	25,022.14	25,022.14	25,022.14	25,022.14	25,022.14	41,100	27,953.60	27,953.60	27,953.60	27,953.60	27,953.60
36,200	25,080.77	25,080.77	25,080.77	25,080.77	25,080.77	41,200	28,012.23	28,012.23	28,012.23	28,012.23	28,012.23
36,300	25,139.40	25,139.40	25,139.40	25,139.40	25,139.40	41,300	28,070.86	28,070.86	28,070.86	28,070.86	28,070.86
36,400	25,198.03	25,198.03	25,198.03	25,198.03	25,198.03	41,400	28,129.49	28,129.49	28,129.49	28,129.49	28,129.49
36,500	25,256.66	25,256.66	25,256.66	25,256.66	25,256.66	41,500	28,188.12	28,188.12	28,188.12	28,188.12	28,188.12
36,600	25,315.29	25,315.29	25,315.29	25,315.29	25,315.29	41,600	28,246.75	28,246.75	28,246.75	28,246.75	28,246.75
36,700	25,373.92	25,373.92	25,373.92	25,373.92	25,373.92	41,700	28,305.38	28,305.38	28,305.38	28,305.38	28,305.38
36,800	25,432.55	25,432.55	25,432.55	25,432.55	25,432.55	41,800	28,364.01	28,364.01	28,364.01	28,364.01	28,364.01
36,900	25,491.18	25,491.18	25,491.18	25,491.18	25,491.18	41,900	28,422.64	28,422.64	28,422.64	28,422.64	28,422.64
37,000	25,549.81	25,549.81	25,549.81	25,549.81	25,549.81	42,000	28,481.27	28,481.27	28,481.27	28,481.27	28,481.27
37,100	25,608.43	25,608.43	25,608.43	25,608.43	25,608.43	42,100	28,539.90	28,539.90	28,539.90	28,539.90	28,539.90
37,200	25,667.06	25,667.06	25,667.06	25,667.06	25,667.06	42,200	28,598.52	28,598.52	28,598.52	28,598.52	28,598.52
37,300	25,725.69	25,725.69	25,725.69	25,725.69	25,725.69	42,300	28,657.15	28,657.15	28,657.15	28,657.15	28,657.15
37,400	25,784.32	25,784.32	25,784.32	25,784.32	25,784.32	42,400	28,715.78	28,715.78	28,715.78	28,715.78	28,715.78
37,500	25,842.95	25,842.95	25,842.95	25,842.95	25,842.95	42,500	28,774.41	28,774.41	28,774.41	28,774.41	28,774.41
37,600	25,901.58	25,901.58	25,901.58	25,901.58	25,901.58	42,600	28,833.04	28,833.04	28,833.04	28,833.04	28,833.04
37,700	25,960.21	25,960.21	25,960.21	25,960.21	25,960.21	42,700	28,891.67	28,891.67	28,891.67	28,891.67	28,891.67
37,800	26,018.84	26,018.84	26,018.84	26,018.84	26,018.84	42,800	28,950.30	28,950.30	28,950.30	28,950.30	28,950.30
37,900	26,077.47	26,077.47	26,077.47	26,077.47	26,077.47	42,900	29,008.93	29,008.93	29,008.93	29,008.93	29,008.93
38,000	26,136.10	26,136.10	26,136.10	26,136.10	26,136.10	43,000	29,067.56	29,067.56	29,067.56	29,067.56	29,067.56
38,100	26,194.73	26,194.73	26,194.73	26,194.73	26,194.73	43,100	29,126.19	29,126.19	29,126.19	29,126.19	29,126.19
38,200	26,253.36	26,253.36	26,253.36	26,253.36	26,253.36	43,200	29,184.82	29,184.82	29,184.82	29,184.82	29,184.82
38,300	26,311.99	26,311.99	26,311.99	26,311.99	26,311.99	43,300	29,243.45	29,243.45	29,243.45	29,243.45	29,243.45
38,400	26,370.61	26,370.61	26,370.61	26,370.61	26,370.61	43,400	29,302.07	29,302.07	29,302.07	29,302.07	29,302.07
38,500	26,429.24	26,429.24	26,429.24	26,429.24	26,429.24	43,500	29,360.70	29,360.70	29,360.70	29,360.70	29,360.70
38,600	26,487.87	26,487.87	26,487.87	26,487.87	26,487.87	43,600	29,419.33	29,419.33	29,419.33	29,419.33	29,419.33
38,700	26,546.50	26,546.50	26,546.50	26,546.50	26,546.50	43,700	29,477.96	29,477.96	29,477.96	29,477.96	29,477.96
38,800	26,605.13	26,605.13	26,605.13	26,605.13	26,605.13	43,800	29,536.59	29,536.59	29,536.59	29,536.59	29,536.59
38,900	26,663.76	26,663.76	26,663.76	26,663.76	26,663.76	43,900	29,595.22	29,595.22	29,595.22	29,595.22	29,595.22
39,000	26,722.39	26,722.39	26,722.39	26,722.39	26,722.39	44,000	29,652.23	29,652.23	29,652.23	29,652.23	29,652.23
39,100	26,781.02	26,781.02	26,781.02	26,781.02	26,781.02	44,100	29,707.26	29,707.26	29,707.26	29,707.26	29,707.26
39,200	26,839.65	26,839.65	26,839.65	26,839.65	26,839.65	44,200	29,762.29	29,762.29	29,762.29	29,762.29	29,762.29
39,300	26,898.28	26,898.28	26,898.28	26,898.28	26,898.28	44,300	29,817.32	29,817.32	29,817.32	29,817.32	29,817.32
39,400	26,956.91	26,956.91	26,956.91	26,956.91	26,956.91	44,400	29,872.35	29,872.35	29,872.35	29,872.35	29,872.35
39,500	27,015.54	27,015.54	27,015.54	27,015.54	27,015.54	44,500	29,927.38	29,927.38	29,927.38	29,927.38	29,927.38
39,600	27,074.17	27,074.17	27,074.17	27,074.17	27,074.17	44,600	29,982.41	29,982.41	29,982.41	29,982.41	29,982.41
39,700	27,132.79	27,132.79	27,132.79	27,132.79	27,132.79	44,700	30,037.43	30,037.43	30,037.43	30,037.43	30,037.43
39,800	27,191.42	27,191.42	27,191.42	27,191.42	27,191.42	44,800	30,092.46	30,092.46	30,092.46	30,092.46	30,092.46
39,900	27,250.05	27,250.05	27,250.05	27,250.05	27,250.05	44,900	30,147.49	30,147.49	30,147.49	30,147.49	30,147.49
40,000	27,308.68	27,308.68	27,308.68	27,308.68	27,308.68	45,000	30,202.52	30,202.52	30,202.52	30,202.52	30,202.52

Annual gross income	Income replacement indemnity or indemnity payable under the Workers' Compensation Act for the year 2017					Annual gross income	Income replacement indemnity or indemnity payable under the Workers' Compensation Act for the year 2017									
	(90 % of weighted net income for 2017)						(90 % of weighted net income for 2017)									
	Worker with non-dependent spouse						Worker with non-dependent spouse									
	Worker with no dependents of full age						Worker with no dependents of full age									
						Number of minor dependents										
						0	1	2	3	4 or more						
45,100	30,257.55	30,257.55	30,257.55	30,257.55	30,257.55	50,100	32,836.08	32,836.08	32,836.08	32,836.08	32,836.08					
45,200	30,312.58	30,312.58	30,312.58	30,312.58	30,312.58	50,200	32,886.97	32,886.97	32,886.97	32,886.97	32,886.97					
45,300	30,367.61	30,367.61	30,367.61	30,367.61	30,367.61	50,300	32,937.87	32,937.87	32,937.87	32,937.87	32,937.87					
45,400	30,422.64	30,422.64	30,422.64	30,422.64	30,422.64	50,400	32,988.76	32,988.76	32,988.76	32,988.76	32,988.76					
45,500	30,477.67	30,477.67	30,477.67	30,477.67	30,477.67	50,500	33,039.66	33,039.66	33,039.66	33,039.66	33,039.66					
45,600	30,532.70	30,532.70	30,532.70	30,532.70	30,532.70	50,600	33,090.56	33,090.56	33,090.56	33,090.56	33,090.56					
45,700	30,587.73	30,587.73	30,587.73	30,587.73	30,587.73	50,700	33,141.45	33,141.45	33,141.45	33,141.45	33,141.45					
45,800	30,642.76	30,642.76	30,642.76	30,642.76	30,642.76	50,800	33,192.35	33,192.35	33,192.35	33,192.35	33,192.35					
45,900	30,697.78	30,697.78	30,697.78	30,697.78	30,697.78	50,900	33,243.24	33,243.24	33,243.24	33,243.24	33,243.24					
46,000	30,749.34	30,749.34	30,749.34	30,749.34	30,749.34	51,000	33,294.14	33,294.14	33,294.14	33,294.14	33,294.14					
46,100	30,800.24	30,800.24	30,800.24	30,800.24	30,800.24	51,100	33,345.04	33,345.04	33,345.04	33,345.04	33,345.04					
46,200	30,851.13	30,851.13	30,851.13	30,851.13	30,851.13	51,200	33,395.93	33,395.93	33,395.93	33,395.93	33,395.93					
46,300	30,902.03	30,902.03	30,902.03	30,902.03	30,902.03	51,300	33,446.83	33,446.83	33,446.83	33,446.83	33,446.83					
46,400	30,952.93	30,952.93	30,952.93	30,952.93	30,952.93	51,400	33,498.74	33,498.74	33,498.74	33,498.74	33,498.74					
46,500	31,003.82	31,003.82	31,003.82	31,003.82	31,003.82	51,500	33,550.65	33,550.65	33,550.65	33,550.65	33,550.65					
46,600	31,054.72	31,054.72	31,054.72	31,054.72	31,054.72	51,600	33,602.56	33,602.56	33,602.56	33,602.56	33,602.56					
46,700	31,105.61	31,105.61	31,105.61	31,105.61	31,105.61	51,700	33,654.47	33,654.47	33,654.47	33,654.47	33,654.47					
46,800	31,156.51	31,156.51	31,156.51	31,156.51	31,156.51	51,800	33,706.39	33,706.39	33,706.39	33,706.39	33,706.39					
46,900	31,207.41	31,207.41	31,207.41	31,207.41	31,207.41	51,900	33,758.30	33,758.30	33,758.30	33,758.30	33,758.30					
47,000	31,258.30	31,258.30	31,258.30	31,258.30	31,258.30	52,000	33,810.21	33,810.21	33,810.21	33,810.21	33,810.21					
47,100	31,309.20	31,309.20	31,309.20	31,309.20	31,309.20	52,100	33,862.12	33,862.12	33,862.12	33,862.12	33,862.12					
47,200	31,360.09	31,360.09	31,360.09	31,360.09	31,360.09	52,200	33,914.03	33,914.03	33,914.03	33,914.03	33,914.03					
47,300	31,410.99	31,410.99	31,410.99	31,410.99	31,410.99	52,300	33,965.94	33,965.94	33,965.94	33,965.94	33,965.94					
47,400	31,461.89	31,461.89	31,461.89	31,461.89	31,461.89	52,400	34,017.85	34,017.85	34,017.85	34,017.85	34,017.85					
47,500	31,512.78	31,512.78	31,512.78	31,512.78	31,512.78	52,500	34,069.77	34,069.77	34,069.77	34,069.77	34,069.77					
47,600	31,563.68	31,563.68	31,563.68	31,563.68	31,563.68	52,600	34,121.68	34,121.68	34,121.68	34,121.68	34,121.68					
47,700	31,614.57	31,614.57	31,614.57	31,614.57	31,614.57	52,700	34,173.59	34,173.59	34,173.59	34,173.59	34,173.59					
47,800	31,665.47	31,665.47	31,665.47	31,665.47	31,665.47	52,800	34,225.50	34,225.50	34,225.50	34,225.50	34,225.50					
47,900	31,716.37	31,716.37	31,716.37	31,716.37	31,716.37	52,900	34,277.41	34,277.41	34,277.41	34,277.41	34,277.41					
48,000	31,767.26	31,767.26	31,767.26	31,767.26	31,767.26	53,000	34,329.32	34,329.32	34,329.32	34,329.32	34,329.32					
48,100	31,818.16	31,818.16	31,818.16	31,818.16	31,818.16	53,100	34,381.24	34,381.24	34,381.24	34,381.24	34,381.24					
48,200	31,869.05	31,869.05	31,869.05	31,869.05	31,869.05	53,200	34,433.15	34,433.15	34,433.15	34,433.15	34,433.15					
48,300	31,919.95	31,919.95	31,919.95	31,919.95	31,919.95	53,300	34,485.06	34,485.06	34,485.06	34,485.06	34,485.06					
48,400	31,970.84	31,970.84	31,970.84	31,970.84	31,970.84	53,400	34,536.97	34,536.97	34,536.97	34,536.97	34,536.97					
48,500	32,021.74	32,021.74	32,021.74	32,021.74	32,021.74	53,500	34,588.88	34,588.88	34,588.88	34,588.88	34,588.88					
48,600	32,072.64	32,072.64	32,072.64	32,072.64	32,072.64	53,600	34,640.79	34,640.79	34,640.79	34,640.79	34,640.79					
48,700	32,123.53	32,123.53	32,123.53	32,123.53	32,123.53	53,700	34,692.70	34,692.70	34,692.70	34,692.70	34,692.70					
48,800	32,174.43	32,174.43	32,174.43	32,174.43	32,174.43	53,800	34,744.62	34,744.62	34,744.62	34,744.62	34,744.62					
48,900	32,225.32	32,225.32	32,225.32	32,225.32	32,225.32	53,900	34,796.53	34,796.53	34,796.53	34,796.53	34,796.53					
49,000	32,276.22	32,276.22	32,276.22	32,276.22	32,276.22	54,000	34,848.44	34,848.44	34,848.44	34,848.44	34,848.44					
49,100	32,327.12	32,327.12	32,327.12	32,327.12	32,327.12	54,100	34,900.35	34,900.35	34,900.35	34,900.35	34,900.35					
49,200	32,378.01	32,378.01	32,378.01	32,378.01	32,378.01	54,200	34,952.26	34,952.26	34,952.26	34,952.26	34,952.26					
49,300	32,428.91	32,428.91	32,428.91	32,428.91	32,428.91	54,300	35,004.17	35,004.17	35,004.17	35,004.17	35,004.17					
49,400	32,479.80	32,479.80	32,479.80	32,479.80	32,479.80	54,400	35,056.09	35,056.09	35,056.09	35,056.09	35,056.09					
49,500	32,530.70	32,530.70	32,530.70	32,530.70	32,530.70	54,500	35,108.00	35,108.00	35,108.00	35,108.00	35,108.00					
49,600	32,581.60	32,581.60	32,581.60	32,581.60	32,581.60	54,600	35,159.91	35,159.91	35,159.91	35,159.91	35,159.91					
49,700	32,632.49	32,632.49	32,632.49	32,632.49	32,632.49	54,700	35,211.82	35,211.82	35,211.82	35,211.82	35,211.82					
49,800	32,683.39	32,683.39	32,683.39	32,683.39	32,683.39	54,800	35,263.73	35,263.73	35,263.73	35,263.73	35,263.73					
49,900	32,734.28	32,734.28	32,734.28	32,734.28	32,734.28	54,900	35,315.64	35,315.64	35,315.64	35,315.64	35,315.64					
50,000	32,785.18	32,785.18	32,785.18	32,785.18	32,785.18	55,000	35,367.55	35,367.55	35,367.55	35,367.55	35,367.55					

Income replacement indemnity or indemnity payable under the Workers' Compensation Act for the year 2017						Income replacement indemnity or indemnity payable under the Workers' Compensation Act for the year 2017					
(90 % of weighted net income for 2017)						(90 % of weighted net income for 2017)					
Annual gross income	Worker with non-dependent spouse					Annual gross income	Worker with non-dependent spouse				
	Worker with no dependents of full age						Worker with no dependents of full age				
	Number of minor dependents						Number of minor dependents				
	0	1	2	3	4 or more		0	1	2	3	4 or more
55,100	35,419.47	35,419.47	35,419.47	35,419.47	35,419.47	60,100	38,214.85	38,214.85	38,214.85	38,214.85	38,214.85
55,200	35,471.38	35,471.38	35,471.38	35,471.38	35,471.38	60,200	38,271.02	38,271.02	38,271.02	38,271.02	38,271.02
55,300	35,523.29	35,523.29	35,523.29	35,523.29	35,523.29	60,300	38,327.18	38,327.18	38,327.18	38,327.18	38,327.18
55,400	35,575.20	35,575.20	35,575.20	35,575.20	35,575.20	60,400	38,383.34	38,383.34	38,383.34	38,383.34	38,383.34
55,500	35,631.36	35,631.36	35,631.36	35,631.36	35,631.36	60,500	38,439.50	38,439.50	38,439.50	38,439.50	38,439.50
55,600	35,687.53	35,687.53	35,687.53	35,687.53	35,687.53	60,600	38,495.67	38,495.67	38,495.67	38,495.67	38,495.67
55,700	35,743.69	35,743.69	35,743.69	35,743.69	35,743.69	60,700	38,551.83	38,551.83	38,551.83	38,551.83	38,551.83
55,800	35,799.85	35,799.85	35,799.85	35,799.85	35,799.85	60,800	38,607.99	38,607.99	38,607.99	38,607.99	38,607.99
55,900	35,856.01	35,856.01	35,856.01	35,856.01	35,856.01	60,900	38,664.16	38,664.16	38,664.16	38,664.16	38,664.16
56,000	35,912.18	35,912.18	35,912.18	35,912.18	35,912.18	61,000	38,720.32	38,720.32	38,720.32	38,720.32	38,720.32
56,100	35,968.34	35,968.34	35,968.34	35,968.34	35,968.34	61,100	38,776.48	38,776.48	38,776.48	38,776.48	38,776.48
56,200	36,024.50	36,024.50	36,024.50	36,024.50	36,024.50	61,200	38,832.64	38,832.64	38,832.64	38,832.64	38,832.64
56,300	36,080.67	36,080.67	36,080.67	36,080.67	36,080.67	61,300	38,888.81	38,888.81	38,888.81	38,888.81	38,888.81
56,400	36,136.83	36,136.83	36,136.83	36,136.83	36,136.83	61,400	38,944.97	38,944.97	38,944.97	38,944.97	38,944.97
56,500	36,192.99	36,192.99	36,192.99	36,192.99	36,192.99	61,500	39,001.13	39,001.13	39,001.13	39,001.13	39,001.13
56,600	36,249.15	36,249.15	36,249.15	36,249.15	36,249.15	61,600	39,057.30	39,057.30	39,057.30	39,057.30	39,057.30
56,700	36,305.32	36,305.32	36,305.32	36,305.32	36,305.32	61,700	39,113.46	39,113.46	39,113.46	39,113.46	39,113.46
56,800	36,361.48	36,361.48	36,361.48	36,361.48	36,361.48	61,800	39,169.62	39,169.62	39,169.62	39,169.62	39,169.62
56,900	36,417.64	36,417.64	36,417.64	36,417.64	36,417.64	61,900	39,225.78	39,225.78	39,225.78	39,225.78	39,225.78
57,000	36,473.81	36,473.81	36,473.81	36,473.81	36,473.81	62,000	39,281.95	39,281.95	39,281.95	39,281.95	39,281.95
57,100	36,529.97	36,529.97	36,529.97	36,529.97	36,529.97	62,100	39,338.11	39,338.11	39,338.11	39,338.11	39,338.11
57,200	36,586.13	36,586.13	36,586.13	36,586.13	36,586.13	62,200	39,394.27	39,394.27	39,394.27	39,394.27	39,394.27
57,300	36,642.29	36,642.29	36,642.29	36,642.29	36,642.29	62,300	39,450.44	39,450.44	39,450.44	39,450.44	39,450.44
57,400	36,698.46	36,698.46	36,698.46	36,698.46	36,698.46	62,400	39,506.60	39,506.60	39,506.60	39,506.60	39,506.60
57,500	36,754.62	36,754.62	36,754.62	36,754.62	36,754.62	62,500	39,562.76	39,562.76	39,562.76	39,562.76	39,562.76
57,600	36,810.78	36,810.78	36,810.78	36,810.78	36,810.78	62,600	39,618.92	39,618.92	39,618.92	39,618.92	39,618.92
57,700	36,866.95	36,866.95	36,866.95	36,866.95	36,866.95	62,700	39,675.09	39,675.09	39,675.09	39,675.09	39,675.09
57,800	36,923.11	36,923.11	36,923.11	36,923.11	36,923.11	62,800	39,731.25	39,731.25	39,731.25	39,731.25	39,731.25
57,900	36,979.27	36,979.27	36,979.27	36,979.27	36,979.27	62,900	39,787.41	39,787.41	39,787.41	39,787.41	39,787.41
58,000	37,035.43	37,035.43	37,035.43	37,035.43	37,035.43	63,000	39,843.58	39,843.58	39,843.58	39,843.58	39,843.58
58,100	37,091.60	37,091.60	37,091.60	37,091.60	37,091.60	63,100	39,899.74	39,899.74	39,899.74	39,899.74	39,899.74
58,200	37,147.76	37,147.76	37,147.76	37,147.76	37,147.76	63,200	39,955.90	39,955.90	39,955.90	39,955.90	39,955.90
58,300	37,203.92	37,203.92	37,203.92	37,203.92	37,203.92	63,300	40,012.06	40,012.06	40,012.06	40,012.06	40,012.06
58,400	37,260.09	37,260.09	37,260.09	37,260.09	37,260.09	63,400	40,068.23	40,068.23	40,068.23	40,068.23	40,068.23
58,500	37,316.25	37,316.25	37,316.25	37,316.25	37,316.25	63,500	40,124.39	40,124.39	40,124.39	40,124.39	40,124.39
58,600	37,372.41	37,372.41	37,372.41	37,372.41	37,372.41	63,600	40,180.55	40,180.55	40,180.55	40,180.55	40,180.55
58,700	37,428.57	37,428.57	37,428.57	37,428.57	37,428.57	63,700	40,236.72	40,236.72	40,236.72	40,236.72	40,236.72
58,800	37,484.74	37,484.74	37,484.74	37,484.74	37,484.74	63,800	40,292.88	40,292.88	40,292.88	40,292.88	40,292.88
58,900	37,540.90	37,540.90	37,540.90	37,540.90	37,540.90	63,900	40,349.04	40,349.04	40,349.04	40,349.04	40,349.04
59,000	37,597.06	37,597.06	37,597.06	37,597.06	37,597.06	64,000	40,405.20	40,405.20	40,405.20	40,405.20	40,405.20
59,100	37,653.23	37,653.23	37,653.23	37,653.23	37,653.23	64,100	40,461.37	40,461.37	40,461.37	40,461.37	40,461.37
59,200	37,709.39	37,709.39	37,709.39	37,709.39	37,709.39	64,200	40,517.53	40,517.53	40,517.53	40,517.53	40,517.53
59,300	37,765.55	37,765.55	37,765.55	37,765.55	37,765.55	64,300	40,573.69	40,573.69	40,573.69	40,573.69	40,573.69
59,400	37,821.71	37,821.71	37,821.71	37,821.71	37,821.71	64,400	40,629.85	40,629.85	40,629.85	40,629.85	40,629.85
59,500	37,877.88	37,877.88	37,877.88	37,877.88	37,877.88	64,500	40,686.02	40,686.02	40,686.02	40,686.02	40,686.02
59,600	37,934.04	37,934.04	37,934.04	37,934.04	37,934.04	64,600	40,742.18	40,742.18	40,742.18	40,742.18	40,742.18
59,700	37,990.20	37,990.20	37,990.20	37,990.20	37,990.20	64,700	40,798.34	40,798.34	40,798.34	40,798.34	40,798.34
59,800	38,046.36	38,046.36	38,046.36	38,046.36	38,046.36	64,800	40,854.51	40,854.51	40,854.51	40,854.51	40,854.51
59,900	38,102.53	38,102.53	38,102.53	38,102.53	38,102.53	64,900	40,910.67	40,910.67	40,910.67	40,910.67	40,910.67
60,000	38,158.69	38,158.69	38,158.69	38,158.69	38,158.69	65,000	40,966.83	40,966.83	40,966.83	40,966.83	40,966.83

Income replacement indemnity or indemnity payable under the Workers' Compensation Act for the year 2017						Income replacement indemnity or indemnity payable under the Workers' Compensation Act for the year 2017					
(90 % of weighted net income for 2017)						(90 % of weighted net income for 2017)					
Annual gross income	Worker with non-dependent spouse Worker with no dependents of full age					Annual gross income	Worker with non-dependent spouse Worker with no dependents of full age				
	Number of minor dependents						Number of minor dependents				
	0	1	2	3	4 or more		0	1	2	3	4 or more
65,100	41,022.99	41,022.99	41,022.99	41,022.99	41,022.99	70,100	43,831.14	43,831.14	43,831.14	43,831.14	43,831.14
65,200	41,079.16	41,079.16	41,079.16	41,079.16	41,079.16	70,200	43,887.30	43,887.30	43,887.30	43,887.30	43,887.30
65,300	41,135.32	41,135.32	41,135.32	41,135.32	41,135.32	70,300	43,943.46	43,943.46	43,943.46	43,943.46	43,943.46
65,400	41,191.48	41,191.48	41,191.48	41,191.48	41,191.48	70,400	43,999.62	43,999.62	43,999.62	43,999.62	43,999.62
65,500	41,247.65	41,247.65	41,247.65	41,247.65	41,247.65	70,500	44,055.79	44,055.79	44,055.79	44,055.79	44,055.79
65,600	41,303.81	41,303.81	41,303.81	41,303.81	41,303.81	70,600	44,111.95	44,111.95	44,111.95	44,111.95	44,111.95
65,700	41,359.97	41,359.97	41,359.97	41,359.97	41,359.97	70,700	44,168.11	44,168.11	44,168.11	44,168.11	44,168.11
65,800	41,416.13	41,416.13	41,416.13	41,416.13	41,416.13	70,800	44,224.28	44,224.28	44,224.28	44,224.28	44,224.28
65,900	41,472.30	41,472.30	41,472.30	41,472.30	41,472.30	70,900	44,280.44	44,280.44	44,280.44	44,280.44	44,280.44
66,000	41,528.46	41,528.46	41,528.46	41,528.46	41,528.46	71,000	44,336.60	44,336.60	44,336.60	44,336.60	44,336.60
66,100	41,584.62	41,584.62	41,584.62	41,584.62	41,584.62	71,100	44,392.76	44,392.76	44,392.76	44,392.76	44,392.76
66,200	41,640.79	41,640.79	41,640.79	41,640.79	41,640.79	71,200	44,448.93	44,448.93	44,448.93	44,448.93	44,448.93
66,300	41,696.95	41,696.95	41,696.95	41,696.95	41,696.95	71,300	44,505.09	44,505.09	44,505.09	44,505.09	44,505.09
66,400	41,753.11	41,753.11	41,753.11	41,753.11	41,753.11	71,400	44,561.25	44,561.25	44,561.25	44,561.25	44,561.25
66,500	41,809.27	41,809.27	41,809.27	41,809.27	41,809.27	71,500	44,617.42	44,617.42	44,617.42	44,617.42	44,617.42
66,600	41,865.44	41,865.44	41,865.44	41,865.44	41,865.44	71,600	44,673.58	44,673.58	44,673.58	44,673.58	44,673.58
66,700	41,921.60	41,921.60	41,921.60	41,921.60	41,921.60	71,700	44,729.74	44,729.74	44,729.74	44,729.74	44,729.74
66,800	41,977.76	41,977.76	41,977.76	41,977.76	41,977.76	71,800	44,785.90	44,785.90	44,785.90	44,785.90	44,785.90
66,900	42,033.93	42,033.93	42,033.93	42,033.93	42,033.93	71,900	44,842.07	44,842.07	44,842.07	44,842.07	44,842.07
67,000	42,090.09	42,090.09	42,090.09	42,090.09	42,090.09	72,000	44,898.23	44,898.23	44,898.23	44,898.23	44,898.23
67,100	42,146.25	42,146.25	42,146.25	42,146.25	42,146.25	72,100	44,954.39	44,954.39	44,954.39	44,954.39	44,954.39
67,200	42,202.41	42,202.41	42,202.41	42,202.41	42,202.41	72,200	45,010.56	45,010.56	45,010.56	45,010.56	45,010.56
67,300	42,258.58	42,258.58	42,258.58	42,258.58	42,258.58	72,300	45,066.72	45,066.72	45,066.72	45,066.72	45,066.72
67,400	42,314.74	42,314.74	42,314.74	42,314.74	42,314.74	72,400	45,122.88	45,122.88	45,122.88	45,122.88	45,122.88
67,500	42,370.90	42,370.90	42,370.90	42,370.90	42,370.90	72,500	45,179.04	45,179.04	45,179.04	45,179.04	45,179.04
67,600	42,427.07	42,427.07	42,427.07	42,427.07	42,427.07						
67,700	42,483.23	42,483.23	42,483.23	42,483.23	42,483.23						
67,800	42,539.39	42,539.39	42,539.39	42,539.39	42,539.39						
67,900	42,595.55	42,595.55	42,595.55	42,595.55	42,595.55						
68,000	42,651.72	42,651.72	42,651.72	42,651.72	42,651.72						
68,100	42,707.88	42,707.88	42,707.88	42,707.88	42,707.88						
68,200	42,764.04	42,764.04	42,764.04	42,764.04	42,764.04						
68,300	42,820.20	42,820.20	42,820.20	42,820.20	42,820.20						
68,400	42,876.37	42,876.37	42,876.37	42,876.37	42,876.37						
68,500	42,932.53	42,932.53	42,932.53	42,932.53	42,932.53						
68,600	42,988.69	42,988.69	42,988.69	42,988.69	42,988.69						
68,700	43,044.86	43,044.86	43,044.86	43,044.86	43,044.86						
68,800	43,101.02	43,101.02	43,101.02	43,101.02	43,101.02						
68,900	43,157.18	43,157.18	43,157.18	43,157.18	43,157.18						
69,000	43,213.34	43,213.34	43,213.34	43,213.34	43,213.34						
69,100	43,269.51	43,269.51	43,269.51	43,269.51	43,269.51						
69,200	43,325.67	43,325.67	43,325.67	43,325.67	43,325.67						
69,300	43,381.83	43,381.83	43,381.83	43,381.83	43,381.83						
69,400	43,438.00	43,438.00	43,438.00	43,438.00	43,438.00						
69,500	43,494.16	43,494.16	43,494.16	43,494.16	43,494.16						
69,600	43,550.32	43,550.32	43,550.32	43,550.32	43,550.32						
69,700	43,606.48	43,606.48	43,606.48	43,606.48	43,606.48						
69,800	43,662.65	43,662.65	43,662.65	43,662.65	43,662.65						
69,900	43,718.81	43,718.81	43,718.81	43,718.81	43,718.81						
70,000	43,774.97	43,774.97	43,774.97	43,774.97	43,774.97						

Income replacement indemnity or indemnity payable under the Workers' Compensation Act for the year 2017						Income replacement indemnity or indemnity payable under the Workers' Compensation Act for the year 2017					
Annual gross income	(90 % of weighted net income for 2017)					Annual gross income	(90 % of weighted net income for 2017)				
	Worker with non-dependent spouse		Worker with 1 dependent of full age				Worker with non-dependent spouse		Worker with 1 dependent of full age		
	Number of minor dependents						Number of minor dependents				
	0	1	2	3	4 or more		0	1	2	3	4 or more
100	88.35	88.35	88.35	88.35	88.35	5,100	4,427.88	4,427.88	4,427.88	4,427.88	4,427.88
200	176.69	176.69	176.69	176.69	176.69	5,200	4,511.36	4,511.36	4,511.36	4,511.36	4,511.36
300	265.04	265.04	265.04	265.04	265.04	5,300	4,594.85	4,594.85	4,594.85	4,594.85	4,594.85
400	353.38	353.38	353.38	353.38	353.38	5,400	4,678.33	4,678.33	4,678.33	4,678.33	4,678.33
500	441.73	441.73	441.73	441.73	441.73	5,500	4,761.82	4,761.82	4,761.82	4,761.82	4,761.82
600	530.07	530.07	530.07	530.07	530.07	5,600	4,845.30	4,845.30	4,845.30	4,845.30	4,845.30
700	618.42	618.42	618.42	618.42	618.42	5,700	4,928.79	4,928.79	4,928.79	4,928.79	4,928.79
800	706.77	706.77	706.77	706.77	706.77	5,800	5,012.28	5,012.28	5,012.28	5,012.28	5,012.28
900	795.11	795.11	795.11	795.11	795.11	5,900	5,095.76	5,095.76	5,095.76	5,095.76	5,095.76
1,000	883.46	883.46	883.46	883.46	883.46	6,000	5,179.25	5,179.25	5,179.25	5,179.25	5,179.25
1,100	971.80	971.80	971.80	971.80	971.80	6,100	5,262.73	5,262.73	5,262.73	5,262.73	5,262.73
1,200	1,060.15	1,060.15	1,060.15	1,060.15	1,060.15	6,200	5,346.22	5,346.22	5,346.22	5,346.22	5,346.22
1,300	1,148.50	1,148.50	1,148.50	1,148.50	1,148.50	6,300	5,429.71	5,429.71	5,429.71	5,429.71	5,429.71
1,400	1,236.84	1,236.84	1,236.84	1,236.84	1,236.84	6,400	5,513.19	5,513.19	5,513.19	5,513.19	5,513.19
1,500	1,325.19	1,325.19	1,325.19	1,325.19	1,325.19	6,500	5,596.68	5,596.68	5,596.68	5,596.68	5,596.68
1,600	1,413.53	1,413.53	1,413.53	1,413.53	1,413.53	6,600	5,680.16	5,680.16	5,680.16	5,680.16	5,680.16
1,700	1,501.88	1,501.88	1,501.88	1,501.88	1,501.88	6,700	5,763.65	5,763.65	5,763.65	5,763.65	5,763.65
1,800	1,590.22	1,590.22	1,590.22	1,590.22	1,590.22	6,800	5,847.13	5,847.13	5,847.13	5,847.13	5,847.13
1,900	1,678.57	1,678.57	1,678.57	1,678.57	1,678.57	6,900	5,930.62	5,930.62	5,930.62	5,930.62	5,930.62
2,000	1,766.92	1,766.92	1,766.92	1,766.92	1,766.92	7,000	6,014.11	6,014.11	6,014.11	6,014.11	6,014.11
2,100	1,855.26	1,855.26	1,855.26	1,855.26	1,855.26	7,100	6,097.59	6,097.59	6,097.59	6,097.59	6,097.59
2,200	1,943.61	1,943.61	1,943.61	1,943.61	1,943.61	7,200	6,181.08	6,181.08	6,181.08	6,181.08	6,181.08
2,300	2,031.95	2,031.95	2,031.95	2,031.95	2,031.95	7,300	6,264.56	6,264.56	6,264.56	6,264.56	6,264.56
2,400	2,120.30	2,120.30	2,120.30	2,120.30	2,120.30	7,400	6,348.05	6,348.05	6,348.05	6,348.05	6,348.05
2,500	2,208.65	2,208.65	2,208.65	2,208.65	2,208.65	7,500	6,431.54	6,431.54	6,431.54	6,431.54	6,431.54
2,600	2,296.99	2,296.99	2,296.99	2,296.99	2,296.99	7,600	6,515.02	6,515.02	6,515.02	6,515.02	6,515.02
2,700	2,385.34	2,385.34	2,385.34	2,385.34	2,385.34	7,700	6,598.51	6,598.51	6,598.51	6,598.51	6,598.51
2,800	2,473.68	2,473.68	2,473.68	2,473.68	2,473.68	7,800	6,681.99	6,681.99	6,681.99	6,681.99	6,681.99
2,900	2,562.03	2,562.03	2,562.03	2,562.03	2,562.03	7,900	6,765.48	6,765.48	6,765.48	6,765.48	6,765.48
3,000	2,650.37	2,650.37	2,650.37	2,650.37	2,650.37	8,000	6,848.96	6,848.96	6,848.96	6,848.96	6,848.96
3,100	2,738.72	2,738.72	2,738.72	2,738.72	2,738.72	8,100	6,932.45	6,932.45	6,932.45	6,932.45	6,932.45
3,200	2,827.07	2,827.07	2,827.07	2,827.07	2,827.07	8,200	7,015.94	7,015.94	7,015.94	7,015.94	7,015.94
3,300	2,915.41	2,915.41	2,915.41	2,915.41	2,915.41	8,300	7,099.42	7,099.42	7,099.42	7,099.42	7,099.42
3,400	3,003.76	3,003.76	3,003.76	3,003.76	3,003.76	8,400	7,182.91	7,182.91	7,182.91	7,182.91	7,182.91
3,500	3,092.10	3,092.10	3,092.10	3,092.10	3,092.10	8,500	7,266.39	7,266.39	7,266.39	7,266.39	7,266.39
3,600	3,175.59	3,175.59	3,175.59	3,175.59	3,175.59	8,600	7,349.88	7,349.88	7,349.88	7,349.88	7,349.88
3,700	3,259.07	3,259.07	3,259.07	3,259.07	3,259.07	8,700	7,433.36	7,433.36	7,433.36	7,433.36	7,433.36
3,800	3,342.56	3,342.56	3,342.56	3,342.56	3,342.56	8,800	7,516.85	7,516.85	7,516.85	7,516.85	7,516.85
3,900	3,426.05	3,426.05	3,426.05	3,426.05	3,426.05	8,900	7,600.34	7,600.34	7,600.34	7,600.34	7,600.34
4,000	3,509.53	3,509.53	3,509.53	3,509.53	3,509.53	9,000	7,683.82	7,683.82	7,683.82	7,683.82	7,683.82
4,100	3,593.02	3,593.02	3,593.02	3,593.02	3,593.02	9,100	7,767.31	7,767.31	7,767.31	7,767.31	7,767.31
4,200	3,676.50	3,676.50	3,676.50	3,676.50	3,676.50	9,200	7,850.79	7,850.79	7,850.79	7,850.79	7,850.79
4,300	3,759.99	3,759.99	3,759.99	3,759.99	3,759.99	9,300	7,934.28	7,934.28	7,934.28	7,934.28	7,934.28
4,400	3,843.48	3,843.48	3,843.48	3,843.48	3,843.48	9,400	8,017.77	8,017.77	8,017.77	8,017.77	8,017.77
4,500	3,926.96	3,926.96	3,926.96	3,926.96	3,926.96	9,500	8,101.25	8,101.25	8,101.25	8,101.25	8,101.25
4,600	4,010.45	4,010.45	4,010.45	4,010.45	4,010.45	9,600	8,184.74	8,184.74	8,184.74	8,184.74	8,184.74
4,700	4,093.93	4,093.93	4,093.93	4,093.93	4,093.93	9,700	8,268.22	8,268.22	8,268.22	8,268.22	8,268.22
4,800	4,177.42	4,177.42	4,177.42	4,177.42	4,177.42	9,800	8,351.71	8,351.71	8,351.71	8,351.71	8,351.71
4,900	4,260.90	4,260.90	4,260.90	4,260.90	4,260.90	9,900	8,435.19	8,435.19	8,435.19	8,435.19	8,435.19
5,000	4,344.39	4,344.39	4,344.39	4,344.39	4,344.39	10,000	8,518.68	8,518.68	8,518.68	8,518.68	8,518.68

Income replacement indemnity or indemnity payable under the Workers' Compensation Act for the year 2017						Income replacement indemnity or indemnity payable under the Workers' Compensation Act for the year 2017					
(90 % of weighted net income for 2017)						(90 % of weighted net income for 2017)					
Annual gross income	Worker with non-dependent spouse					Annual gross income	Worker with non-dependent spouse				
	Worker with 1 dependent of full age						Worker with 1 dependent of full age				
	Number of minor dependents						Number of minor dependents				
	0	1	2	3	4 or more	0	1	2	3	4 or more	
10,100	8,602.17	8,602.17	8,602.17	8,602.17	8,602.17	15,100	12,620.55	12,620.55	12,620.55	12,620.55	12,620.55
10,200	8,685.65	8,685.65	8,685.65	8,685.65	8,685.65	15,200	12,693.58	12,693.58	12,693.58	12,693.58	12,693.58
10,300	8,769.14	8,769.14	8,769.14	8,769.14	8,769.14	15,300	12,766.61	12,766.61	12,766.61	12,766.61	12,766.61
10,400	8,852.62	8,852.62	8,852.62	8,852.62	8,852.62	15,400	12,839.64	12,839.64	12,839.64	12,839.64	12,839.64
10,500	8,936.11	8,936.11	8,936.11	8,936.11	8,936.11	15,500	12,912.67	12,912.67	12,912.67	12,912.67	12,912.67
10,600	9,019.59	9,019.59	9,019.59	9,019.59	9,019.59	15,600	12,985.70	12,985.70	12,985.70	12,985.70	12,985.70
10,700	9,103.08	9,103.08	9,103.08	9,103.08	9,103.08	15,700	13,058.73	13,058.73	13,058.73	13,058.73	13,058.73
10,800	9,186.57	9,186.57	9,186.57	9,186.57	9,186.57	15,800	13,131.75	13,131.75	13,131.75	13,131.75	13,131.75
10,900	9,270.05	9,270.05	9,270.05	9,270.05	9,270.05	15,900	13,204.78	13,204.78	13,204.78	13,204.78	13,204.78
11,000	9,353.54	9,353.54	9,353.54	9,353.54	9,353.54	16,000	13,277.81	13,277.81	13,277.81	13,277.81	13,277.81
11,100	9,437.02	9,437.02	9,437.02	9,437.02	9,437.02	16,100	13,350.84	13,350.84	13,350.84	13,350.84	13,350.84
11,200	9,520.51	9,520.51	9,520.51	9,520.51	9,520.51	16,200	13,423.87	13,423.87	13,423.87	13,423.87	13,423.87
11,300	9,604.00	9,604.00	9,604.00	9,604.00	9,604.00	16,300	13,496.90	13,496.90	13,496.90	13,496.90	13,496.90
11,400	9,687.48	9,687.48	9,687.48	9,687.48	9,687.48	16,400	13,569.93	13,569.93	13,569.93	13,569.93	13,569.93
11,500	9,770.97	9,770.97	9,770.97	9,770.97	9,770.97	16,500	13,642.96	13,642.96	13,642.96	13,642.96	13,642.96
11,600	9,854.45	9,854.45	9,854.45	9,854.45	9,854.45	16,600	13,715.99	13,715.99	13,715.99	13,715.99	13,715.99
11,700	9,937.94	9,937.94	9,937.94	9,937.94	9,937.94	16,700	13,789.02	13,789.02	13,789.02	13,789.02	13,789.02
11,800	10,021.42	10,021.42	10,021.42	10,021.42	10,021.42	16,800	13,862.05	13,862.05	13,862.05	13,862.05	13,862.05
11,900	10,104.91	10,104.91	10,104.91	10,104.91	10,104.91	16,900	13,935.08	13,935.08	13,935.08	13,935.08	13,935.08
12,000	10,188.40	10,188.40	10,188.40	10,188.40	10,188.40	17,000	14,008.11	14,008.11	14,008.11	14,008.11	14,008.11
12,100	10,271.88	10,271.88	10,271.88	10,271.88	10,271.88	17,100	14,081.13	14,081.13	14,081.13	14,081.13	14,081.13
12,200	10,355.37	10,355.37	10,355.37	10,355.37	10,355.37	17,200	14,154.16	14,154.16	14,154.16	14,154.16	14,154.16
12,300	10,438.85	10,438.85	10,438.85	10,438.85	10,438.85	17,300	14,227.19	14,227.19	14,227.19	14,227.19	14,227.19
12,400	10,522.34	10,522.34	10,522.34	10,522.34	10,522.34	17,400	14,300.22	14,300.22	14,300.22	14,300.22	14,300.22
12,500	10,605.83	10,605.83	10,605.83	10,605.83	10,605.83	17,500	14,373.25	14,373.25	14,373.25	14,373.25	14,373.25
12,600	10,689.31	10,689.31	10,689.31	10,689.31	10,689.31	17,600	14,446.28	14,446.28	14,446.28	14,446.28	14,446.28
12,700	10,772.80	10,772.80	10,772.80	10,772.80	10,772.80	17,700	14,519.31	14,519.31	14,519.31	14,519.31	14,519.31
12,800	10,856.28	10,856.28	10,856.28	10,856.28	10,856.28	17,800	14,592.34	14,592.34	14,592.34	14,592.34	14,592.34
12,900	10,939.77	10,939.77	10,939.77	10,939.77	10,939.77	17,900	14,665.37	14,665.37	14,665.37	14,665.37	14,665.37
13,000	11,023.25	11,023.25	11,023.25	11,023.25	11,023.25	18,000	14,738.40	14,738.40	14,738.40	14,738.40	14,738.40
13,100	11,106.74	11,106.74	11,106.74	11,106.74	11,106.74	18,100	14,811.43	14,811.43	14,811.43	14,811.43	14,811.43
13,200	11,190.23	11,190.23	11,190.23	11,190.23	11,190.23	18,200	14,873.40	14,873.40	14,873.40	14,873.40	14,873.40
13,300	11,273.71	11,273.71	11,273.71	11,273.71	11,273.71	18,300	14,932.90	14,932.90	14,932.90	14,932.90	14,932.90
13,400	11,357.20	11,357.20	11,357.20	11,357.20	11,357.20	18,400	14,992.39	14,992.39	14,992.39	14,992.39	14,992.39
13,500	11,440.68	11,440.68	11,440.68	11,440.68	11,440.68	18,500	15,051.88	15,051.88	15,051.88	15,051.88	15,051.88
13,600	11,524.17	11,524.17	11,524.17	11,524.17	11,524.17	18,600	15,111.38	15,111.38	15,111.38	15,111.38	15,111.38
13,700	11,598.14	11,598.14	11,598.14	11,598.14	11,598.14	18,700	15,170.87	15,170.87	15,170.87	15,170.87	15,170.87
13,800	11,671.17	11,671.17	11,671.17	11,671.17	11,671.17	18,800	15,230.36	15,230.36	15,230.36	15,230.36	15,230.36
13,900	11,744.20	11,744.20	11,744.20	11,744.20	11,744.20	18,900	15,289.86	15,289.86	15,289.86	15,289.86	15,289.86
14,000	11,817.23	11,817.23	11,817.23	11,817.23	11,817.23	19,000	15,349.35	15,349.35	15,349.35	15,349.35	15,349.35
14,100	11,890.26	11,890.26	11,890.26	11,890.26	11,890.26	19,100	15,407.98	15,407.98	15,407.98	15,407.98	15,407.98
14,200	11,963.29	11,963.29	11,963.29	11,963.29	11,963.29	19,200	15,466.61	15,466.61	15,466.61	15,466.61	15,466.61
14,300	12,036.32	12,036.32	12,036.32	12,036.32	12,036.32	19,300	15,525.24	15,525.24	15,525.24	15,525.24	15,525.24
14,400	12,109.35	12,109.35	12,109.35	12,109.35	12,109.35	19,400	15,583.87	15,583.87	15,583.87	15,583.87	15,583.87
14,500	12,182.37	12,182.37	12,182.37	12,182.37	12,182.37	19,500	15,642.50	15,642.50	15,642.50	15,642.50	15,642.50
14,600	12,255.40	12,255.40	12,255.40	12,255.40	12,255.40	19,600	15,701.12	15,701.12	15,701.12	15,701.12	15,701.12
14,700	12,328.43	12,328.43	12,328.43	12,328.43	12,328.43	19,700	15,759.75	15,759.75	15,759.75	15,759.75	15,759.75
14,800	12,401.46	12,401.46	12,401.46	12,401.46	12,401.46	19,800	15,818.38	15,818.38	15,818.38	15,818.38	15,818.38
14,900	12,474.49	12,474.49	12,474.49	12,474.49	12,474.49	19,900	15,877.01	15,877.01	15,877.01	15,877.01	15,877.01
15,000	12,547.52	12,547.52	12,547.52	12,547.52	12,547.52	20,000	15,935.64	15,935.64	15,935.64	15,935.64	15,935.64

Income replacement indemnity or indemnity payable under the Workers' Compensation Act for the year 2017						Income replacement indemnity or indemnity payable under the Workers' Compensation Act for the year 2017					
(90 % of weighted net income for 2017)						(90 % of weighted net income for 2017)					
Annual gross income	Worker with non-dependent spouse					Annual gross income	Worker with non-dependent spouse				
	Worker with 1 dependent of full age						Worker with 1 dependent of full age				
	Number of minor dependents						Number of minor dependents				
	0	1	2	3	4 or more		0	1	2	3	4 or more
20,100	15,994.27	15,994.27	15,994.27	15,994.27	15,994.27	25,100	18,925.73	18,925.73	18,925.73	18,925.73	18,925.73
20,200	16,052.90	16,052.90	16,052.90	16,052.90	16,052.90	25,200	18,984.36	18,984.36	18,984.36	18,984.36	18,984.36
20,300	16,111.53	16,111.53	16,111.53	16,111.53	16,111.53	25,300	19,042.99	19,042.99	19,042.99	19,042.99	19,042.99
20,400	16,170.16	16,170.16	16,170.16	16,170.16	16,170.16	25,400	19,101.62	19,101.62	19,101.62	19,101.62	19,101.62
20,500	16,228.79	16,228.79	16,228.79	16,228.79	16,228.79	25,500	19,160.25	19,160.25	19,160.25	19,160.25	19,160.25
20,600	16,287.42	16,287.42	16,287.42	16,287.42	16,287.42	25,600	19,218.88	19,218.88	19,218.88	19,218.88	19,218.88
20,700	16,346.05	16,346.05	16,346.05	16,346.05	16,346.05	25,700	19,277.51	19,277.51	19,277.51	19,277.51	19,277.51
20,800	16,404.67	16,404.67	16,404.67	16,404.67	16,404.67	25,800	19,336.13	19,336.13	19,336.13	19,336.13	19,336.13
20,900	16,463.30	16,463.30	16,463.30	16,463.30	16,463.30	25,900	19,394.76	19,394.76	19,394.76	19,394.76	19,394.76
21,000	16,521.93	16,521.93	16,521.93	16,521.93	16,521.93	26,000	19,453.39	19,453.39	19,453.39	19,453.39	19,453.39
21,100	16,580.56	16,580.56	16,580.56	16,580.56	16,580.56	26,100	19,512.02	19,512.02	19,512.02	19,512.02	19,512.02
21,200	16,639.19	16,639.19	16,639.19	16,639.19	16,639.19	26,200	19,570.65	19,570.65	19,570.65	19,570.65	19,570.65
21,300	16,697.82	16,697.82	16,697.82	16,697.82	16,697.82	26,300	19,629.28	19,629.28	19,629.28	19,629.28	19,629.28
21,400	16,756.45	16,756.45	16,756.45	16,756.45	16,756.45	26,400	19,687.91	19,687.91	19,687.91	19,687.91	19,687.91
21,500	16,815.08	16,815.08	16,815.08	16,815.08	16,815.08	26,500	19,746.54	19,746.54	19,746.54	19,746.54	19,746.54
21,600	16,873.71	16,873.71	16,873.71	16,873.71	16,873.71	26,600	19,805.17	19,805.17	19,805.17	19,805.17	19,805.17
21,700	16,932.34	16,932.34	16,932.34	16,932.34	16,932.34	26,700	19,863.80	19,863.80	19,863.80	19,863.80	19,863.80
21,800	16,990.97	16,990.97	16,990.97	16,990.97	16,990.97	26,800	19,922.43	19,922.43	19,922.43	19,922.43	19,922.43
21,900	17,049.60	17,049.60	17,049.60	17,049.60	17,049.60	26,900	19,981.06	19,981.06	19,981.06	19,981.06	19,981.06
22,000	17,108.23	17,108.23	17,108.23	17,108.23	17,108.23	27,000	20,039.69	20,039.69	20,039.69	20,039.69	20,039.69
22,100	17,166.85	17,166.85	17,166.85	17,166.85	17,166.85	27,100	20,098.31	20,098.31	20,098.31	20,098.31	20,098.31
22,200	17,225.48	17,225.48	17,225.48	17,225.48	17,225.48	27,200	20,156.94	20,156.94	20,156.94	20,156.94	20,156.94
22,300	17,284.11	17,284.11	17,284.11	17,284.11	17,284.11	27,300	20,215.57	20,215.57	20,215.57	20,215.57	20,215.57
22,400	17,342.74	17,342.74	17,342.74	17,342.74	17,342.74	27,400	20,274.20	20,274.20	20,274.20	20,274.20	20,274.20
22,500	17,401.37	17,401.37	17,401.37	17,401.37	17,401.37	27,500	20,332.83	20,332.83	20,332.83	20,332.83	20,332.83
22,600	17,460.00	17,460.00	17,460.00	17,460.00	17,460.00	27,600	20,391.46	20,391.46	20,391.46	20,391.46	20,391.46
22,700	17,518.63	17,518.63	17,518.63	17,518.63	17,518.63	27,700	20,450.09	20,450.09	20,450.09	20,450.09	20,450.09
22,800	17,577.26	17,577.26	17,577.26	17,577.26	17,577.26	27,800	20,508.72	20,508.72	20,508.72	20,508.72	20,508.72
22,900	17,635.89	17,635.89	17,635.89	17,635.89	17,635.89	27,900	20,567.35	20,567.35	20,567.35	20,567.35	20,567.35
23,000	17,694.52	17,694.52	17,694.52	17,694.52	17,694.52	28,000	20,625.98	20,625.98	20,625.98	20,625.98	20,625.98
23,100	17,753.15	17,753.15	17,753.15	17,753.15	17,753.15	28,100	20,684.61	20,684.61	20,684.61	20,684.61	20,684.61
23,200	17,811.78	17,811.78	17,811.78	17,811.78	17,811.78	28,200	20,743.24	20,743.24	20,743.24	20,743.24	20,743.24
23,300	17,870.40	17,870.40	17,870.40	17,870.40	17,870.40	28,300	20,801.87	20,801.87	20,801.87	20,801.87	20,801.87
23,400	17,929.03	17,929.03	17,929.03	17,929.03	17,929.03	28,400	20,860.49	20,860.49	20,860.49	20,860.49	20,860.49
23,500	17,987.66	17,987.66	17,987.66	17,987.66	17,987.66	28,500	20,919.12	20,919.12	20,919.12	20,919.12	20,919.12
23,600	18,046.29	18,046.29	18,046.29	18,046.29	18,046.29	28,600	20,977.75	20,977.75	20,977.75	20,977.75	20,977.75
23,700	18,104.92	18,104.92	18,104.92	18,104.92	18,104.92	28,700	21,036.38	21,036.38	21,036.38	21,036.38	21,036.38
23,800	18,163.55	18,163.55	18,163.55	18,163.55	18,163.55	28,800	21,095.01	21,095.01	21,095.01	21,095.01	21,095.01
23,900	18,222.18	18,222.18	18,222.18	18,222.18	18,222.18	28,900	21,153.64	21,153.64	21,153.64	21,153.64	21,153.64
24,000	18,280.81	18,280.81	18,280.81	18,280.81	18,280.81	29,000	21,212.27	21,212.27	21,212.27	21,212.27	21,212.27
24,100	18,339.44	18,339.44	18,339.44	18,339.44	18,339.44	29,100	21,270.90	21,270.90	21,270.90	21,270.90	21,270.90
24,200	18,398.07	18,398.07	18,398.07	18,398.07	18,398.07	29,200	21,329.53	21,329.53	21,329.53	21,329.53	21,329.53
24,300	18,456.70	18,456.70	18,456.70	18,456.70	18,456.70	29,300	21,388.16	21,388.16	21,388.16	21,388.16	21,388.16
24,400	18,515.33	18,515.33	18,515.33	18,515.33	18,515.33	29,400	21,446.79	21,446.79	21,446.79	21,446.79	21,446.79
24,500	18,573.96	18,573.96	18,573.96	18,573.96	18,573.96	29,500	21,505.42	21,505.42	21,505.42	21,505.42	21,505.42
24,600	18,632.58	18,632.58	18,632.58	18,632.58	18,632.58	29,600	21,564.04	21,564.04	21,564.04	21,564.04	21,564.04
24,700	18,691.21	18,691.21	18,691.21	18,691.21	18,691.21	29,700	21,622.67	21,622.67	21,622.67	21,622.67	21,622.67
24,800	18,749.84	18,749.84	18,749.84	18,749.84	18,749.84	29,800	21,681.30	21,681.30	21,681.30	21,681.30	21,681.30
24,900	18,808.47	18,808.47	18,808.47	18,808.47	18,808.47	29,900	21,739.93	21,739.93	21,739.93	21,739.93	21,739.93
25,000	18,867.10	18,867.10	18,867.10	18,867.10	18,867.10	30,000	21,798.56	21,798.56	21,798.56	21,798.56	21,798.56

Income replacement indemnity or indemnity payable under the Workers' Compensation Act for the year 2017						Income replacement indemnity or indemnity payable under the Workers' Compensation Act for the year 2017					
(90 % of weighted net income for 2017)						(90 % of weighted net income for 2017)					
Annual gross income	Worker with non-dependent spouse					Annual gross income	Worker with non-dependent spouse				
	Worker with 1 dependent of full age						Worker with 1 dependent of full age				
	Number of minor dependents						Number of minor dependents				
	0	1	2	3	4 or more		0	1	2	3	4 or more
30,100	21,857.19	21,857.19	21,857.19	21,857.19	21,857.19	35,100	24,788.65	24,788.65	24,788.65	24,788.65	24,788.65
30,200	21,915.82	21,915.82	21,915.82	21,915.82	21,915.82	35,200	24,847.28	24,847.28	24,847.28	24,847.28	24,847.28
30,300	21,974.45	21,974.45	21,974.45	21,974.45	21,974.45	35,300	24,905.91	24,905.91	24,905.91	24,905.91	24,905.91
30,400	22,033.08	22,033.08	22,033.08	22,033.08	22,033.08	35,400	24,964.54	24,964.54	24,964.54	24,964.54	24,964.54
30,500	22,091.71	22,091.71	22,091.71	22,091.71	22,091.71	35,500	25,023.17	25,023.17	25,023.17	25,023.17	25,023.17
30,600	22,150.34	22,150.34	22,150.34	22,150.34	22,150.34	35,600	25,081.80	25,081.80	25,081.80	25,081.80	25,081.80
30,700	22,208.97	22,208.97	22,208.97	22,208.97	22,208.97	35,700	25,140.43	25,140.43	25,140.43	25,140.43	25,140.43
30,800	22,267.60	22,267.60	22,267.60	22,267.60	22,267.60	35,800	25,199.06	25,199.06	25,199.06	25,199.06	25,199.06
30,900	22,326.22	22,326.22	22,326.22	22,326.22	22,326.22	35,900	25,257.68	25,257.68	25,257.68	25,257.68	25,257.68
31,000	22,384.85	22,384.85	22,384.85	22,384.85	22,384.85	36,000	25,316.31	25,316.31	25,316.31	25,316.31	25,316.31
31,100	22,443.48	22,443.48	22,443.48	22,443.48	22,443.48	36,100	25,374.94	25,374.94	25,374.94	25,374.94	25,374.94
31,200	22,502.11	22,502.11	22,502.11	22,502.11	22,502.11	36,200	25,433.57	25,433.57	25,433.57	25,433.57	25,433.57
31,300	22,560.74	22,560.74	22,560.74	22,560.74	22,560.74	36,300	25,492.20	25,492.20	25,492.20	25,492.20	25,492.20
31,400	22,619.37	22,619.37	22,619.37	22,619.37	22,619.37	36,400	25,550.83	25,550.83	25,550.83	25,550.83	25,550.83
31,500	22,678.00	22,678.00	22,678.00	22,678.00	22,678.00	36,500	25,609.46	25,609.46	25,609.46	25,609.46	25,609.46
31,600	22,736.63	22,736.63	22,736.63	22,736.63	22,736.63	36,600	25,668.09	25,668.09	25,668.09	25,668.09	25,668.09
31,700	22,795.26	22,795.26	22,795.26	22,795.26	22,795.26	36,700	25,726.72	25,726.72	25,726.72	25,726.72	25,726.72
31,800	22,853.89	22,853.89	22,853.89	22,853.89	22,853.89	36,800	25,785.35	25,785.35	25,785.35	25,785.35	25,785.35
31,900	22,912.52	22,912.52	22,912.52	22,912.52	22,912.52	36,900	25,843.98	25,843.98	25,843.98	25,843.98	25,843.98
32,000	22,971.15	22,971.15	22,971.15	22,971.15	22,971.15	37,000	25,902.61	25,902.61	25,902.61	25,902.61	25,902.61
32,100	23,029.77	23,029.77	23,029.77	23,029.77	23,029.77	37,100	25,961.23	25,961.23	25,961.23	25,961.23	25,961.23
32,200	23,088.40	23,088.40	23,088.40	23,088.40	23,088.40	37,200	26,019.86	26,019.86	26,019.86	26,019.86	26,019.86
32,300	23,147.03	23,147.03	23,147.03	23,147.03	23,147.03	37,300	26,078.49	26,078.49	26,078.49	26,078.49	26,078.49
32,400	23,205.66	23,205.66	23,205.66	23,205.66	23,205.66	37,400	26,137.12	26,137.12	26,137.12	26,137.12	26,137.12
32,500	23,264.29	23,264.29	23,264.29	23,264.29	23,264.29	37,500	26,195.75	26,195.75	26,195.75	26,195.75	26,195.75
32,600	23,322.92	23,322.92	23,322.92	23,322.92	23,322.92	37,600	26,254.38	26,254.38	26,254.38	26,254.38	26,254.38
32,700	23,381.55	23,381.55	23,381.55	23,381.55	23,381.55	37,700	26,313.01	26,313.01	26,313.01	26,313.01	26,313.01
32,800	23,440.18	23,440.18	23,440.18	23,440.18	23,440.18	37,800	26,371.64	26,371.64	26,371.64	26,371.64	26,371.64
32,900	23,498.81	23,498.81	23,498.81	23,498.81	23,498.81	37,900	26,430.27	26,430.27	26,430.27	26,430.27	26,430.27
33,000	23,557.44	23,557.44	23,557.44	23,557.44	23,557.44	38,000	26,488.90	26,488.90	26,488.90	26,488.90	26,488.90
33,100	23,616.07	23,616.07	23,616.07	23,616.07	23,616.07	38,100	26,547.53	26,547.53	26,547.53	26,547.53	26,547.53
33,200	23,674.70	23,674.70	23,674.70	23,674.70	23,674.70	38,200	26,606.16	26,606.16	26,606.16	26,606.16	26,606.16
33,300	23,733.33	23,733.33	23,733.33	23,733.33	23,733.33	38,300	26,664.79	26,664.79	26,664.79	26,664.79	26,664.79
33,400	23,791.95	23,791.95	23,791.95	23,791.95	23,791.95	38,400	26,723.41	26,723.41	26,723.41	26,723.41	26,723.41
33,500	23,850.58	23,850.58	23,850.58	23,850.58	23,850.58	38,500	26,782.04	26,782.04	26,782.04	26,782.04	26,782.04
33,600	23,909.21	23,909.21	23,909.21	23,909.21	23,909.21	38,600	26,840.67	26,840.67	26,840.67	26,840.67	26,840.67
33,700	23,967.84	23,967.84	23,967.84	23,967.84	23,967.84	38,700	26,899.30	26,899.30	26,899.30	26,899.30	26,899.30
33,800	24,026.47	24,026.47	24,026.47	24,026.47	24,026.47	38,800	26,957.93	26,957.93	26,957.93	26,957.93	26,957.93
33,900	24,085.10	24,085.10	24,085.10	24,085.10	24,085.10	38,900	27,016.56	27,016.56	27,016.56	27,016.56	27,016.56
34,000	24,143.73	24,143.73	24,143.73	24,143.73	24,143.73	39,000	27,075.19	27,075.19	27,075.19	27,075.19	27,075.19
34,100	24,202.36	24,202.36	24,202.36	24,202.36	24,202.36	39,100	27,133.82	27,133.82	27,133.82	27,133.82	27,133.82
34,200	24,260.99	24,260.99	24,260.99	24,260.99	24,260.99	39,200	27,192.45	27,192.45	27,192.45	27,192.45	27,192.45
34,300	24,319.62	24,319.62	24,319.62	24,319.62	24,319.62	39,300	27,251.08	27,251.08	27,251.08	27,251.08	27,251.08
34,400	24,378.25	24,378.25	24,378.25	24,378.25	24,378.25	39,400	27,309.71	27,309.71	27,309.71	27,309.71	27,309.71
34,500	24,436.88	24,436.88	24,436.88	24,436.88	24,436.88	39,500	27,368.34	27,368.34	27,368.34	27,368.34	27,368.34
34,600	24,495.50	24,495.50	24,495.50	24,495.50	24,495.50	39,600	27,426.97	27,426.97	27,426.97	27,426.97	27,426.97
34,700	24,554.13	24,554.13	24,554.13	24,554.13	24,554.13	39,700	27,485.59	27,485.59	27,485.59	27,485.59	27,485.59
34,800	24,612.76	24,612.76	24,612.76	24,612.76	24,612.76	39,800	27,544.22	27,544.22	27,544.22	27,544.22	27,544.22
34,900	24,671.39	24,671.39	24,671.39	24,671.39	24,671.39	39,900	27,602.85	27,602.85	27,602.85	27,602.85	27,602.85
35,000	24,730.02	24,730.02	24,730.02	24,730.02	24,730.02	40,000	27,661.48	27,661.48	27,661.48	27,661.48	27,661.48

Income replacement indemnity or indemnity payable under the Workers' Compensation Act for the year 2017						Income replacement indemnity or indemnity payable under the Workers' Compensation Act for the year 2017					
Annual gross income	(90 % of weighted net income for 2017)					Annual gross income	(90 % of weighted net income for 2017)				
	Worker with non-dependent spouse			Worker with 1 dependent of full age			Worker with non-dependent spouse			Worker with 1 dependent of full age	
	Number of minor dependents						Number of minor dependents				
	0	1	2	3	4 or more		0	1	2	3	4 or more
40,100	27,720.11	27,720.11	27,720.11	27,720.11	27,720.11	45,100	30,610.35	30,610.35	30,610.35	30,610.35	30,610.35
40,200	27,778.74	27,778.74	27,778.74	27,778.74	27,778.74	45,200	30,665.38	30,665.38	30,665.38	30,665.38	30,665.38
40,300	27,837.37	27,837.37	27,837.37	27,837.37	27,837.37	45,300	30,720.41	30,720.41	30,720.41	30,720.41	30,720.41
40,400	27,896.00	27,896.00	27,896.00	27,896.00	27,896.00	45,400	30,775.44	30,775.44	30,775.44	30,775.44	30,775.44
40,500	27,954.63	27,954.63	27,954.63	27,954.63	27,954.63	45,500	30,830.47	30,830.47	30,830.47	30,830.47	30,830.47
40,600	28,013.26	28,013.26	28,013.26	28,013.26	28,013.26	45,600	30,885.50	30,885.50	30,885.50	30,885.50	30,885.50
40,700	28,071.89	28,071.89	28,071.89	28,071.89	28,071.89	45,700	30,940.53	30,940.53	30,940.53	30,940.53	30,940.53
40,800	28,130.52	28,130.52	28,130.52	28,130.52	28,130.52	45,800	30,995.56	30,995.56	30,995.56	30,995.56	30,995.56
40,900	28,189.14	28,189.14	28,189.14	28,189.14	28,189.14	45,900	31,050.58	31,050.58	31,050.58	31,050.58	31,050.58
41,000	28,247.77	28,247.77	28,247.77	28,247.77	28,247.77	46,000	31,102.14	31,102.14	31,102.14	31,102.14	31,102.14
41,100	28,306.40	28,306.40	28,306.40	28,306.40	28,306.40	46,100	31,153.04	31,153.04	31,153.04	31,153.04	31,153.04
41,200	28,365.03	28,365.03	28,365.03	28,365.03	28,365.03	46,200	31,203.93	31,203.93	31,203.93	31,203.93	31,203.93
41,300	28,423.66	28,423.66	28,423.66	28,423.66	28,423.66	46,300	31,254.83	31,254.83	31,254.83	31,254.83	31,254.83
41,400	28,482.29	28,482.29	28,482.29	28,482.29	28,482.29	46,400	31,305.73	31,305.73	31,305.73	31,305.73	31,305.73
41,500	28,540.92	28,540.92	28,540.92	28,540.92	28,540.92	46,500	31,356.62	31,356.62	31,356.62	31,356.62	31,356.62
41,600	28,599.55	28,599.55	28,599.55	28,599.55	28,599.55	46,600	31,407.52	31,407.52	31,407.52	31,407.52	31,407.52
41,700	28,658.18	28,658.18	28,658.18	28,658.18	28,658.18	46,700	31,458.41	31,458.41	31,458.41	31,458.41	31,458.41
41,800	28,716.81	28,716.81	28,716.81	28,716.81	28,716.81	46,800	31,509.31	31,509.31	31,509.31	31,509.31	31,509.31
41,900	28,775.44	28,775.44	28,775.44	28,775.44	28,775.44	46,900	31,560.21	31,560.21	31,560.21	31,560.21	31,560.21
42,000	28,834.07	28,834.07	28,834.07	28,834.07	28,834.07	47,000	31,611.10	31,611.10	31,611.10	31,611.10	31,611.10
42,100	28,892.70	28,892.70	28,892.70	28,892.70	28,892.70	47,100	31,662.00	31,662.00	31,662.00	31,662.00	31,662.00
42,200	28,951.32	28,951.32	28,951.32	28,951.32	28,951.32	47,200	31,712.89	31,712.89	31,712.89	31,712.89	31,712.89
42,300	29,009.95	29,009.95	29,009.95	29,009.95	29,009.95	47,300	31,763.79	31,763.79	31,763.79	31,763.79	31,763.79
42,400	29,068.58	29,068.58	29,068.58	29,068.58	29,068.58	47,400	31,814.69	31,814.69	31,814.69	31,814.69	31,814.69
42,500	29,127.21	29,127.21	29,127.21	29,127.21	29,127.21	47,500	31,865.58	31,865.58	31,865.58	31,865.58	31,865.58
42,600	29,185.84	29,185.84	29,185.84	29,185.84	29,185.84	47,600	31,916.48	31,916.48	31,916.48	31,916.48	31,916.48
42,700	29,244.47	29,244.47	29,244.47	29,244.47	29,244.47	47,700	31,967.37	31,967.37	31,967.37	31,967.37	31,967.37
42,800	29,303.10	29,303.10	29,303.10	29,303.10	29,303.10	47,800	32,018.27	32,018.27	32,018.27	32,018.27	32,018.27
42,900	29,361.73	29,361.73	29,361.73	29,361.73	29,361.73	47,900	32,069.17	32,069.17	32,069.17	32,069.17	32,069.17
43,000	29,420.36	29,420.36	29,420.36	29,420.36	29,420.36	48,000	32,120.06	32,120.06	32,120.06	32,120.06	32,120.06
43,100	29,478.99	29,478.99	29,478.99	29,478.99	29,478.99	48,100	32,170.96	32,170.96	32,170.96	32,170.96	32,170.96
43,200	29,537.62	29,537.62	29,537.62	29,537.62	29,537.62	48,200	32,221.85	32,221.85	32,221.85	32,221.85	32,221.85
43,300	29,596.25	29,596.25	29,596.25	29,596.25	29,596.25	48,300	32,272.75	32,272.75	32,272.75	32,272.75	32,272.75
43,400	29,654.87	29,654.87	29,654.87	29,654.87	29,654.87	48,400	32,323.64	32,323.64	32,323.64	32,323.64	32,323.64
43,500	29,713.50	29,713.50	29,713.50	29,713.50	29,713.50	48,500	32,374.54	32,374.54	32,374.54	32,374.54	32,374.54
43,600	29,772.13	29,772.13	29,772.13	29,772.13	29,772.13	48,600	32,425.44	32,425.44	32,425.44	32,425.44	32,425.44
43,700	29,830.76	29,830.76	29,830.76	29,830.76	29,830.76	48,700	32,476.33	32,476.33	32,476.33	32,476.33	32,476.33
43,800	29,889.39	29,889.39	29,889.39	29,889.39	29,889.39	48,800	32,527.23	32,527.23	32,527.23	32,527.23	32,527.23
43,900	29,948.02	29,948.02	29,948.02	29,948.02	29,948.02	48,900	32,578.12	32,578.12	32,578.12	32,578.12	32,578.12
44,000	30,006.65	30,006.65	30,006.65	30,006.65	30,006.65	49,000	32,629.02	32,629.02	32,629.02	32,629.02	32,629.02
44,100	30,065.28	30,065.28	30,065.28	30,065.28	30,065.28	49,100	32,679.92	32,679.92	32,679.92	32,679.92	32,679.92
44,200	30,123.91	30,123.91	30,123.91	30,123.91	30,123.91	49,200	32,730.81	32,730.81	32,730.81	32,730.81	32,730.81
44,300	30,182.54	30,182.54	30,182.54	30,182.54	30,182.54	49,300	32,781.71	32,781.71	32,781.71	32,781.71	32,781.71
44,400	30,241.17	30,241.17	30,241.17	30,241.17	30,241.17	49,400	32,832.60	32,832.60	32,832.60	32,832.60	32,832.60
44,500	30,299.80	30,299.80	30,299.80	30,299.80	30,299.80	49,500	32,883.50	32,883.50	32,883.50	32,883.50	32,883.50
44,600	30,358.43	30,358.43	30,358.43	30,358.43	30,358.43	49,600	32,934.40	32,934.40	32,934.40	32,934.40	32,934.40
44,700	30,417.06	30,417.06	30,417.06	30,417.06	30,417.06	49,700	32,985.29	32,985.29	32,985.29	32,985.29	32,985.29
44,800	30,475.69	30,475.69	30,475.69	30,475.69	30,475.69	49,800	33,036.19	33,036.19	33,036.19	33,036.19	33,036.19
44,900	30,534.32	30,534.32	30,534.32	30,534.32	30,534.32	49,900	33,087.08	33,087.08	33,087.08	33,087.08	33,087.08
45,000	30,592.95	30,592.95	30,592.95	30,592.95	30,592.95	50,000	33,137.98	33,137.98	33,137.98	33,137.98	33,137.98

Income replacement indemnity or indemnity payable under the Workers' Compensation Act for the year 2017						Income replacement indemnity or indemnity payable under the Workers' Compensation Act for the year 2017					
Annual gross income	(90 % of weighted net income for 2017)					Annual gross income	(90 % of weighted net income for 2017)				
	Worker with non-dependent spouse						Worker with non-dependent spouse				
	Worker with 1 dependent of full age						Worker with 1 dependent of full age				
	Number of minor dependents						Number of minor dependents				
	0	1	2	3	4 or more		0	1	2	3	4 or more
50,100	33,188.88	33,188.88	33,188.88	33,188.88	33,188.88	55,100	35,772.27	35,772.27	35,772.27	35,772.27	35,772.27
50,200	33,239.77	33,239.77	33,239.77	33,239.77	33,239.77	55,200	35,824.18	35,824.18	35,824.18	35,824.18	35,824.18
50,300	33,290.67	33,290.67	33,290.67	33,290.67	33,290.67	55,300	35,876.09	35,876.09	35,876.09	35,876.09	35,876.09
50,400	33,341.56	33,341.56	33,341.56	33,341.56	33,341.56	55,400	35,928.00	35,928.00	35,928.00	35,928.00	35,928.00
50,500	33,392.46	33,392.46	33,392.46	33,392.46	33,392.46	55,500	35,984.16	35,984.16	35,984.16	35,984.16	35,984.16
50,600	33,443.36	33,443.36	33,443.36	33,443.36	33,443.36	55,600	36,040.33	36,040.33	36,040.33	36,040.33	36,040.33
50,700	33,494.25	33,494.25	33,494.25	33,494.25	33,494.25	55,700	36,096.49	36,096.49	36,096.49	36,096.49	36,096.49
50,800	33,545.15	33,545.15	33,545.15	33,545.15	33,545.15	55,800	36,152.65	36,152.65	36,152.65	36,152.65	36,152.65
50,900	33,596.04	33,596.04	33,596.04	33,596.04	33,596.04	55,900	36,208.81	36,208.81	36,208.81	36,208.81	36,208.81
51,000	33,646.94	33,646.94	33,646.94	33,646.94	33,646.94	56,000	36,264.98	36,264.98	36,264.98	36,264.98	36,264.98
51,100	33,697.84	33,697.84	33,697.84	33,697.84	33,697.84	56,100	36,321.14	36,321.14	36,321.14	36,321.14	36,321.14
51,200	33,748.73	33,748.73	33,748.73	33,748.73	33,748.73	56,200	36,377.30	36,377.30	36,377.30	36,377.30	36,377.30
51,300	33,799.63	33,799.63	33,799.63	33,799.63	33,799.63	56,300	36,433.47	36,433.47	36,433.47	36,433.47	36,433.47
51,400	33,851.54	33,851.54	33,851.54	33,851.54	33,851.54	56,400	36,489.63	36,489.63	36,489.63	36,489.63	36,489.63
51,500	33,903.45	33,903.45	33,903.45	33,903.45	33,903.45	56,500	36,545.79	36,545.79	36,545.79	36,545.79	36,545.79
51,600	33,955.36	33,955.36	33,955.36	33,955.36	33,955.36	56,600	36,601.95	36,601.95	36,601.95	36,601.95	36,601.95
51,700	34,007.27	34,007.27	34,007.27	34,007.27	34,007.27	56,700	36,658.12	36,658.12	36,658.12	36,658.12	36,658.12
51,800	34,059.19	34,059.19	34,059.19	34,059.19	34,059.19	56,800	36,714.28	36,714.28	36,714.28	36,714.28	36,714.28
51,900	34,111.10	34,111.10	34,111.10	34,111.10	34,111.10	56,900	36,770.44	36,770.44	36,770.44	36,770.44	36,770.44
52,000	34,163.01	34,163.01	34,163.01	34,163.01	34,163.01	57,000	36,826.61	36,826.61	36,826.61	36,826.61	36,826.61
52,100	34,214.92	34,214.92	34,214.92	34,214.92	34,214.92	57,100	36,882.77	36,882.77	36,882.77	36,882.77	36,882.77
52,200	34,266.83	34,266.83	34,266.83	34,266.83	34,266.83	57,200	36,938.93	36,938.93	36,938.93	36,938.93	36,938.93
52,300	34,318.74	34,318.74	34,318.74	34,318.74	34,318.74	57,300	36,995.09	36,995.09	36,995.09	36,995.09	36,995.09
52,400	34,370.65	34,370.65	34,370.65	34,370.65	34,370.65	57,400	37,051.26	37,051.26	37,051.26	37,051.26	37,051.26
52,500	34,422.57	34,422.57	34,422.57	34,422.57	34,422.57	57,500	37,107.42	37,107.42	37,107.42	37,107.42	37,107.42
52,600	34,474.48	34,474.48	34,474.48	34,474.48	34,474.48	57,600	37,163.58	37,163.58	37,163.58	37,163.58	37,163.58
52,700	34,526.39	34,526.39	34,526.39	34,526.39	34,526.39	57,700	37,219.75	37,219.75	37,219.75	37,219.75	37,219.75
52,800	34,578.30	34,578.30	34,578.30	34,578.30	34,578.30	57,800	37,275.91	37,275.91	37,275.91	37,275.91	37,275.91
52,900	34,630.21	34,630.21	34,630.21	34,630.21	34,630.21	57,900	37,332.07	37,332.07	37,332.07	37,332.07	37,332.07
53,000	34,682.12	34,682.12	34,682.12	34,682.12	34,682.12	58,000	37,388.23	37,388.23	37,388.23	37,388.23	37,388.23
53,100	34,734.04	34,734.04	34,734.04	34,734.04	34,734.04	58,100	37,444.40	37,444.40	37,444.40	37,444.40	37,444.40
53,200	34,785.95	34,785.95	34,785.95	34,785.95	34,785.95	58,200	37,500.56	37,500.56	37,500.56	37,500.56	37,500.56
53,300	34,837.86	34,837.86	34,837.86	34,837.86	34,837.86	58,300	37,556.72	37,556.72	37,556.72	37,556.72	37,556.72
53,400	34,889.77	34,889.77	34,889.77	34,889.77	34,889.77	58,400	37,612.89	37,612.89	37,612.89	37,612.89	37,612.89
53,500	34,941.68	34,941.68	34,941.68	34,941.68	34,941.68	58,500	37,669.05	37,669.05	37,669.05	37,669.05	37,669.05
53,600	34,993.59	34,993.59	34,993.59	34,993.59	34,993.59	58,600	37,725.21	37,725.21	37,725.21	37,725.21	37,725.21
53,700	35,045.50	35,045.50	35,045.50	35,045.50	35,045.50	58,700	37,781.37	37,781.37	37,781.37	37,781.37	37,781.37
53,800	35,097.42	35,097.42	35,097.42	35,097.42	35,097.42	58,800	37,837.54	37,837.54	37,837.54	37,837.54	37,837.54
53,900	35,149.33	35,149.33	35,149.33	35,149.33	35,149.33	58,900	37,893.70	37,893.70	37,893.70	37,893.70	37,893.70
54,000	35,201.24	35,201.24	35,201.24	35,201.24	35,201.24	59,000	37,949.86	37,949.86	37,949.86	37,949.86	37,949.86
54,100	35,253.15	35,253.15	35,253.15	35,253.15	35,253.15	59,100	38,006.03	38,006.03	38,006.03	38,006.03	38,006.03
54,200	35,305.06	35,305.06	35,305.06	35,305.06	35,305.06	59,200	38,062.19	38,062.19	38,062.19	38,062.19	38,062.19
54,300	35,356.97	35,356.97	35,356.97	35,356.97	35,356.97	59,300	38,118.35	38,118.35	38,118.35	38,118.35	38,118.35
54,400	35,408.89	35,408.89	35,408.89	35,408.89	35,408.89	59,400	38,174.51	38,174.51	38,174.51	38,174.51	38,174.51
54,500	35,460.80	35,460.80	35,460.80	35,460.80	35,460.80	59,500	38,230.68	38,230.68	38,230.68	38,230.68	38,230.68
54,600	35,512.71	35,512.71	35,512.71	35,512.71	35,512.71	59,600	38,286.84	38,286.84	38,286.84	38,286.84	38,286.84
54,700	35,564.62	35,564.62	35,564.62	35,564.62	35,564.62	59,700	38,343.00	38,343.00	38,343.00	38,343.00	38,343.00
54,800	35,616.53	35,616.53	35,616.53	35,616.53	35,616.53	59,800	38,399.16	38,399.16	38,399.16	38,399.16	38,399.16
54,900	35,668.44	35,668.44	35,668.44	35,668.44	35,668.44	59,900	38,455.33	38,455.33	38,455.33	38,455.33	38,455.33
55,000	35,720.35	35,720.35	35,720.35	35,720.35	35,720.35	60,000	38,511.49	38,511.49	38,511.49	38,511.49	38,511.49

Income replacement indemnity or indemnity payable under the Workers' Compensation Act for the year 2017						Income replacement indemnity or indemnity payable under the Workers' Compensation Act for the year 2017					
Annual gross income	(90 % of weighted net income for 2017)					Annual gross income	(90 % of weighted net income for 2017)				
	Worker with non-dependent spouse						Worker with non-dependent spouse				
	Worker with 1 dependent of full age						Worker with 1 dependent of full age				
	Number of minor dependents						Number of minor dependents				
	0	1	2	3	4 or more		0	1	2	3	4 or more
60,100	38,567.65	38,567.65	38,567.65	38,567.65	38,567.65	65,100	41,375.79	41,375.79	41,375.79	41,375.79	41,375.79
60,200	38,623.82	38,623.82	38,623.82	38,623.82	38,623.82	65,200	41,431.96	41,431.96	41,431.96	41,431.96	41,431.96
60,300	38,679.98	38,679.98	38,679.98	38,679.98	38,679.98	65,300	41,488.12	41,488.12	41,488.12	41,488.12	41,488.12
60,400	38,736.14	38,736.14	38,736.14	38,736.14	38,736.14	65,400	41,544.28	41,544.28	41,544.28	41,544.28	41,544.28
60,500	38,792.30	38,792.30	38,792.30	38,792.30	38,792.30	65,500	41,600.45	41,600.45	41,600.45	41,600.45	41,600.45
60,600	38,848.47	38,848.47	38,848.47	38,848.47	38,848.47	65,600	41,656.61	41,656.61	41,656.61	41,656.61	41,656.61
60,700	38,904.63	38,904.63	38,904.63	38,904.63	38,904.63	65,700	41,712.77	41,712.77	41,712.77	41,712.77	41,712.77
60,800	38,960.79	38,960.79	38,960.79	38,960.79	38,960.79	65,800	41,768.93	41,768.93	41,768.93	41,768.93	41,768.93
60,900	39,016.96	39,016.96	39,016.96	39,016.96	39,016.96	65,900	41,825.10	41,825.10	41,825.10	41,825.10	41,825.10
61,000	39,073.12	39,073.12	39,073.12	39,073.12	39,073.12	66,000	41,881.26	41,881.26	41,881.26	41,881.26	41,881.26
61,100	39,129.28	39,129.28	39,129.28	39,129.28	39,129.28	66,100	41,937.42	41,937.42	41,937.42	41,937.42	41,937.42
61,200	39,185.44	39,185.44	39,185.44	39,185.44	39,185.44	66,200	41,993.59	41,993.59	41,993.59	41,993.59	41,993.59
61,300	39,241.61	39,241.61	39,241.61	39,241.61	39,241.61	66,300	42,049.75	42,049.75	42,049.75	42,049.75	42,049.75
61,400	39,297.77	39,297.77	39,297.77	39,297.77	39,297.77	66,400	42,105.91	42,105.91	42,105.91	42,105.91	42,105.91
61,500	39,353.93	39,353.93	39,353.93	39,353.93	39,353.93	66,500	42,162.07	42,162.07	42,162.07	42,162.07	42,162.07
61,600	39,410.10	39,410.10	39,410.10	39,410.10	39,410.10	66,600	42,218.24	42,218.24	42,218.24	42,218.24	42,218.24
61,700	39,466.26	39,466.26	39,466.26	39,466.26	39,466.26	66,700	42,274.40	42,274.40	42,274.40	42,274.40	42,274.40
61,800	39,522.42	39,522.42	39,522.42	39,522.42	39,522.42	66,800	42,330.56	42,330.56	42,330.56	42,330.56	42,330.56
61,900	39,578.58	39,578.58	39,578.58	39,578.58	39,578.58	66,900	42,386.73	42,386.73	42,386.73	42,386.73	42,386.73
62,000	39,634.75	39,634.75	39,634.75	39,634.75	39,634.75	67,000	42,442.89	42,442.89	42,442.89	42,442.89	42,442.89
62,100	39,690.91	39,690.91	39,690.91	39,690.91	39,690.91	67,100	42,499.05	42,499.05	42,499.05	42,499.05	42,499.05
62,200	39,747.07	39,747.07	39,747.07	39,747.07	39,747.07	67,200	42,555.21	42,555.21	42,555.21	42,555.21	42,555.21
62,300	39,803.24	39,803.24	39,803.24	39,803.24	39,803.24	67,300	42,611.38	42,611.38	42,611.38	42,611.38	42,611.38
62,400	39,859.40	39,859.40	39,859.40	39,859.40	39,859.40	67,400	42,667.54	42,667.54	42,667.54	42,667.54	42,667.54
62,500	39,915.56	39,915.56	39,915.56	39,915.56	39,915.56	67,500	42,723.70	42,723.70	42,723.70	42,723.70	42,723.70
62,600	39,971.72	39,971.72	39,971.72	39,971.72	39,971.72	67,600	42,779.87	42,779.87	42,779.87	42,779.87	42,779.87
62,700	40,027.89	40,027.89	40,027.89	40,027.89	40,027.89	67,700	42,836.03	42,836.03	42,836.03	42,836.03	42,836.03
62,800	40,084.05	40,084.05	40,084.05	40,084.05	40,084.05	67,800	42,892.19	42,892.19	42,892.19	42,892.19	42,892.19
62,900	40,140.21	40,140.21	40,140.21	40,140.21	40,140.21	67,900	42,948.35	42,948.35	42,948.35	42,948.35	42,948.35
63,000	40,196.38	40,196.38	40,196.38	40,196.38	40,196.38	68,000	43,004.52	43,004.52	43,004.52	43,004.52	43,004.52
63,100	40,252.54	40,252.54	40,252.54	40,252.54	40,252.54	68,100	43,060.68	43,060.68	43,060.68	43,060.68	43,060.68
63,200	40,308.70	40,308.70	40,308.70	40,308.70	40,308.70	68,200	43,116.84	43,116.84	43,116.84	43,116.84	43,116.84
63,300	40,364.86	40,364.86	40,364.86	40,364.86	40,364.86	68,300	43,173.00	43,173.00	43,173.00	43,173.00	43,173.00
63,400	40,421.03	40,421.03	40,421.03	40,421.03	40,421.03	68,400	43,229.17	43,229.17	43,229.17	43,229.17	43,229.17
63,500	40,477.19	40,477.19	40,477.19	40,477.19	40,477.19	68,500	43,285.33	43,285.33	43,285.33	43,285.33	43,285.33
63,600	40,533.35	40,533.35	40,533.35	40,533.35	40,533.35	68,600	43,341.49	43,341.49	43,341.49	43,341.49	43,341.49
63,700	40,589.52	40,589.52	40,589.52	40,589.52	40,589.52	68,700	43,397.66	43,397.66	43,397.66	43,397.66	43,397.66
63,800	40,645.68	40,645.68	40,645.68	40,645.68	40,645.68	68,800	43,453.82	43,453.82	43,453.82	43,453.82	43,453.82
63,900	40,701.84	40,701.84	40,701.84	40,701.84	40,701.84	68,900	43,509.98	43,509.98	43,509.98	43,509.98	43,509.98
64,000	40,758.00	40,758.00	40,758.00	40,758.00	40,758.00	69,000	43,566.14	43,566.14	43,566.14	43,566.14	43,566.14
64,100	40,814.17	40,814.17	40,814.17	40,814.17	40,814.17	69,100	43,622.31	43,622.31	43,622.31	43,622.31	43,622.31
64,200	40,870.33	40,870.33	40,870.33	40,870.33	40,870.33	69,200	43,678.47	43,678.47	43,678.47	43,678.47	43,678.47
64,300	40,926.49	40,926.49	40,926.49	40,926.49	40,926.49	69,300	43,734.63	43,734.63	43,734.63	43,734.63	43,734.63
64,400	40,982.65	40,982.65	40,982.65	40,982.65	40,982.65	69,400	43,790.80	43,790.80	43,790.80	43,790.80	43,790.80
64,500	41,038.82	41,038.82	41,038.82	41,038.82	41,038.82	69,500	43,846.96	43,846.96	43,846.96	43,846.96	43,846.96
64,600	41,094.98	41,094.98	41,094.98	41,094.98	41,094.98	69,600	43,903.12	43,903.12	43,903.12	43,903.12	43,903.12
64,700	41,151.14	41,151.14	41,151.14	41,151.14	41,151.14	69,700	43,959.28	43,959.28	43,959.28	43,959.28	43,959.28
64,800	41,207.31	41,207.31	41,207.31	41,207.31	41,207.31	69,800	44,015.45	44,015.45	44,015.45	44,015.45	44,015.45
64,900	41,263.47	41,263.47	41,263.47	41,263.47	41,263.47	69,900	44,071.61	44,071.61	44,071.61	44,071.61	44,071.61
65,000	41,319.63	41,319.63	41,319.63	41,319.63	41,319.63	70,000	44,127.77	44,127.77	44,127.77	44,127.77	44,127.77

Income replacement indemnity or indemnity payable under the Workers' Compensation Act for the year 2017						Income replacement indemnity or indemnity payable under the Workers' Compensation Act for the year 2017					
(90 % of weighted net income for 2017)						(90 % of weighted net income for 2017)					
Annual gross income	Worker with non-dependent spouse					Annual gross income	Worker with non-dependent spouse				
	Worker with 1 dependent of full age						Worker with 2 dependents of full age				
	Number of minor dependents						Number of minor dependents				
	0	1	2	3	4 or more	0	1	2	3	4 or more	
70,100	44,183.94	44,183.94	44,183.94	44,183.94	44,183.94	100	88.35	88.35	88.35	88.35	88.35
70,200	44,240.10	44,240.10	44,240.10	44,240.10	44,240.10	200	176.69	176.69	176.69	176.69	176.69
70,300	44,296.26	44,296.26	44,296.26	44,296.26	44,296.26	300	265.04	265.04	265.04	265.04	265.04
70,400	44,352.42	44,352.42	44,352.42	44,352.42	44,352.42	400	353.38	353.38	353.38	353.38	353.38
70,500	44,408.59	44,408.59	44,408.59	44,408.59	44,408.59	500	441.73	441.73	441.73	441.73	441.73
70,600	44,464.75	44,464.75	44,464.75	44,464.75	44,464.75	600	530.07	530.07	530.07	530.07	530.07
70,700	44,520.91	44,520.91	44,520.91	44,520.91	44,520.91	700	618.42	618.42	618.42	618.42	618.42
70,800	44,577.08	44,577.08	44,577.08	44,577.08	44,577.08	800	706.77	706.77	706.77	706.77	706.77
70,900	44,633.24	44,633.24	44,633.24	44,633.24	44,633.24	900	795.11	795.11	795.11	795.11	795.11
71,000	44,689.40	44,689.40	44,689.40	44,689.40	44,689.40	1,000	883.46	883.46	883.46	883.46	883.46
71,100	44,745.56	44,745.56	44,745.56	44,745.56	44,745.56	1,100	971.80	971.80	971.80	971.80	971.80
71,200	44,801.73	44,801.73	44,801.73	44,801.73	44,801.73	1,200	1,060.15	1,060.15	1,060.15	1,060.15	1,060.15
71,300	44,857.89	44,857.89	44,857.89	44,857.89	44,857.89	1,300	1,148.50	1,148.50	1,148.50	1,148.50	1,148.50
71,400	44,914.05	44,914.05	44,914.05	44,914.05	44,914.05	1,400	1,236.84	1,236.84	1,236.84	1,236.84	1,236.84
71,500	44,970.22	44,970.22	44,970.22	44,970.22	44,970.22	1,500	1,325.19	1,325.19	1,325.19	1,325.19	1,325.19
71,600	45,026.38	45,026.38	45,026.38	45,026.38	45,026.38	1,600	1,413.53	1,413.53	1,413.53	1,413.53	1,413.53
71,700	45,082.54	45,082.54	45,082.54	45,082.54	45,082.54	1,700	1,501.88	1,501.88	1,501.88	1,501.88	1,501.88
71,800	45,138.70	45,138.70	45,138.70	45,138.70	45,138.70	1,800	1,590.22	1,590.22	1,590.22	1,590.22	1,590.22
71,900	45,194.87	45,194.87	45,194.87	45,194.87	45,194.87	1,900	1,678.57	1,678.57	1,678.57	1,678.57	1,678.57
72,000	45,251.03	45,251.03	45,251.03	45,251.03	45,251.03	2,000	1,766.92	1,766.92	1,766.92	1,766.92	1,766.92
72,100	45,307.19	45,307.19	45,307.19	45,307.19	45,307.19	2,100	1,855.26	1,855.26	1,855.26	1,855.26	1,855.26
72,200	45,363.36	45,363.36	45,363.36	45,363.36	45,363.36	2,200	1,943.61	1,943.61	1,943.61	1,943.61	1,943.61
72,300	45,419.52	45,419.52	45,419.52	45,419.52	45,419.52	2,300	2,031.95	2,031.95	2,031.95	2,031.95	2,031.95
72,400	45,475.68	45,475.68	45,475.68	45,475.68	45,475.68	2,400	2,120.30	2,120.30	2,120.30	2,120.30	2,120.30
72,500	45,531.84	45,531.84	45,531.84	45,531.84	45,531.84	2,500	2,208.65	2,208.65	2,208.65	2,208.65	2,208.65
						2,600	2,296.99	2,296.99	2,296.99	2,296.99	2,296.99
						2,700	2,385.34	2,385.34	2,385.34	2,385.34	2,385.34
						2,800	2,473.68	2,473.68	2,473.68	2,473.68	2,473.68
						2,900	2,562.03	2,562.03	2,562.03	2,562.03	2,562.03
						3,000	2,650.37	2,650.37	2,650.37	2,650.37	2,650.37
						3,100	2,738.72	2,738.72	2,738.72	2,738.72	2,738.72
						3,200	2,827.07	2,827.07	2,827.07	2,827.07	2,827.07
						3,300	2,915.41	2,915.41	2,915.41	2,915.41	2,915.41
						3,400	3,003.76	3,003.76	3,003.76	3,003.76	3,003.76
						3,500	3,092.10	3,092.10	3,092.10	3,092.10	3,092.10
						3,600	3,175.59	3,175.59	3,175.59	3,175.59	3,175.59
						3,700	3,259.07	3,259.07	3,259.07	3,259.07	3,259.07
						3,800	3,342.56	3,342.56	3,342.56	3,342.56	3,342.56
						3,900	3,426.05	3,426.05	3,426.05	3,426.05	3,426.05
						4,000	3,509.53	3,509.53	3,509.53	3,509.53	3,509.53
						4,100	3,593.02	3,593.02	3,593.02	3,593.02	3,593.02
						4,200	3,676.50	3,676.50	3,676.50	3,676.50	3,676.50
						4,300	3,759.99	3,759.99	3,759.99	3,759.99	3,759.99
						4,400	3,843.48	3,843.48	3,843.48	3,843.48	3,843.48
						4,500	3,926.96	3,926.96	3,926.96	3,926.96	3,926.96
						4,600	4,010.45	4,010.45	4,010.45	4,010.45	4,010.45
						4,700	4,093.93	4,093.93	4,093.93	4,093.93	4,093.93
						4,800	4,177.42	4,177.42	4,177.42	4,177.42	4,177.42
						4,900	4,260.90	4,260.90	4,260.90	4,260.90	4,260.90
						5,000	4,344.39	4,344.39	4,344.39	4,344.39	4,344.39

Income replacement indemnity or indemnity payable under the Workers' Compensation Act for the year 2017						Income replacement indemnity or indemnity payable under the Workers' Compensation Act for the year 2017					
(90 % of weighted net income for 2017)						(90 % of weighted net income for 2017)					
Annual gross income	Worker with non-dependent spouse		Worker with 2 dependents of full age			Annual gross income	Worker with non-dependent spouse		Worker with 2 dependents of full age		
	Number of minor dependents						Number of minor dependents				
	0	1	2	3	4 or more		0	1	2	3	4 or more
5,100	4,427.88	4,427.88	4,427.88	4,427.88	4,427.88	10,100	8,602.17	8,602.17	8,602.17	8,602.17	8,602.17
5,200	4,511.36	4,511.36	4,511.36	4,511.36	4,511.36	10,200	8,685.65	8,685.65	8,685.65	8,685.65	8,685.65
5,300	4,594.85	4,594.85	4,594.85	4,594.85	4,594.85	10,300	8,769.14	8,769.14	8,769.14	8,769.14	8,769.14
5,400	4,678.33	4,678.33	4,678.33	4,678.33	4,678.33	10,400	8,852.62	8,852.62	8,852.62	8,852.62	8,852.62
5,500	4,761.82	4,761.82	4,761.82	4,761.82	4,761.82	10,500	8,936.11	8,936.11	8,936.11	8,936.11	8,936.11
5,600	4,845.30	4,845.30	4,845.30	4,845.30	4,845.30	10,600	9,019.59	9,019.59	9,019.59	9,019.59	9,019.59
5,700	4,928.79	4,928.79	4,928.79	4,928.79	4,928.79	10,700	9,103.08	9,103.08	9,103.08	9,103.08	9,103.08
5,800	5,012.28	5,012.28	5,012.28	5,012.28	5,012.28	10,800	9,186.57	9,186.57	9,186.57	9,186.57	9,186.57
5,900	5,095.76	5,095.76	5,095.76	5,095.76	5,095.76	10,900	9,270.05	9,270.05	9,270.05	9,270.05	9,270.05
6,000	5,179.25	5,179.25	5,179.25	5,179.25	5,179.25	11,000	9,353.54	9,353.54	9,353.54	9,353.54	9,353.54
6,100	5,262.73	5,262.73	5,262.73	5,262.73	5,262.73	11,100	9,437.02	9,437.02	9,437.02	9,437.02	9,437.02
6,200	5,346.22	5,346.22	5,346.22	5,346.22	5,346.22	11,200	9,520.51	9,520.51	9,520.51	9,520.51	9,520.51
6,300	5,429.71	5,429.71	5,429.71	5,429.71	5,429.71	11,300	9,604.00	9,604.00	9,604.00	9,604.00	9,604.00
6,400	5,513.19	5,513.19	5,513.19	5,513.19	5,513.19	11,400	9,687.48	9,687.48	9,687.48	9,687.48	9,687.48
6,500	5,596.68	5,596.68	5,596.68	5,596.68	5,596.68	11,500	9,770.97	9,770.97	9,770.97	9,770.97	9,770.97
6,600	5,680.16	5,680.16	5,680.16	5,680.16	5,680.16	11,600	9,854.45	9,854.45	9,854.45	9,854.45	9,854.45
6,700	5,763.65	5,763.65	5,763.65	5,763.65	5,763.65	11,700	9,937.94	9,937.94	9,937.94	9,937.94	9,937.94
6,800	5,847.13	5,847.13	5,847.13	5,847.13	5,847.13	11,800	10,021.42	10,021.42	10,021.42	10,021.42	10,021.42
6,900	5,930.62	5,930.62	5,930.62	5,930.62	5,930.62	11,900	10,104.91	10,104.91	10,104.91	10,104.91	10,104.91
7,000	6,014.11	6,014.11	6,014.11	6,014.11	6,014.11	12,000	10,188.40	10,188.40	10,188.40	10,188.40	10,188.40
7,100	6,097.59	6,097.59	6,097.59	6,097.59	6,097.59	12,100	10,271.88	10,271.88	10,271.88	10,271.88	10,271.88
7,200	6,181.08	6,181.08	6,181.08	6,181.08	6,181.08	12,200	10,355.37	10,355.37	10,355.37	10,355.37	10,355.37
7,300	6,264.56	6,264.56	6,264.56	6,264.56	6,264.56	12,300	10,438.85	10,438.85	10,438.85	10,438.85	10,438.85
7,400	6,348.05	6,348.05	6,348.05	6,348.05	6,348.05	12,400	10,522.34	10,522.34	10,522.34	10,522.34	10,522.34
7,500	6,431.54	6,431.54	6,431.54	6,431.54	6,431.54	12,500	10,605.83	10,605.83	10,605.83	10,605.83	10,605.83
7,600	6,515.02	6,515.02	6,515.02	6,515.02	6,515.02	12,600	10,689.31	10,689.31	10,689.31	10,689.31	10,689.31
7,700	6,598.51	6,598.51	6,598.51	6,598.51	6,598.51	12,700	10,772.80	10,772.80	10,772.80	10,772.80	10,772.80
7,800	6,681.99	6,681.99	6,681.99	6,681.99	6,681.99	12,800	10,856.28	10,856.28	10,856.28	10,856.28	10,856.28
7,900	6,765.48	6,765.48	6,765.48	6,765.48	6,765.48	12,900	10,939.77	10,939.77	10,939.77	10,939.77	10,939.77
8,000	6,848.96	6,848.96	6,848.96	6,848.96	6,848.96	13,000	11,023.25	11,023.25	11,023.25	11,023.25	11,023.25
8,100	6,932.45	6,932.45	6,932.45	6,932.45	6,932.45	13,100	11,106.74	11,106.74	11,106.74	11,106.74	11,106.74
8,200	7,015.94	7,015.94	7,015.94	7,015.94	7,015.94	13,200	11,190.23	11,190.23	11,190.23	11,190.23	11,190.23
8,300	7,099.42	7,099.42	7,099.42	7,099.42	7,099.42	13,300	11,273.71	11,273.71	11,273.71	11,273.71	11,273.71
8,400	7,182.91	7,182.91	7,182.91	7,182.91	7,182.91	13,400	11,357.20	11,357.20	11,357.20	11,357.20	11,357.20
8,500	7,266.39	7,266.39	7,266.39	7,266.39	7,266.39	13,500	11,440.68	11,440.68	11,440.68	11,440.68	11,440.68
8,600	7,349.88	7,349.88	7,349.88	7,349.88	7,349.88	13,600	11,524.17	11,524.17	11,524.17	11,524.17	11,524.17
8,700	7,433.36	7,433.36	7,433.36	7,433.36	7,433.36	13,700	11,598.14	11,598.14	11,598.14	11,598.14	11,598.14
8,800	7,516.85	7,516.85	7,516.85	7,516.85	7,516.85	13,800	11,671.17	11,671.17	11,671.17	11,671.17	11,671.17
8,900	7,600.34	7,600.34	7,600.34	7,600.34	7,600.34	13,900	11,744.20	11,744.20	11,744.20	11,744.20	11,744.20
9,000	7,683.82	7,683.82	7,683.82	7,683.82	7,683.82	14,000	11,817.23	11,817.23	11,817.23	11,817.23	11,817.23
9,100	7,767.31	7,767.31	7,767.31	7,767.31	7,767.31	14,100	11,890.26	11,890.26	11,890.26	11,890.26	11,890.26
9,200	7,850.79	7,850.79	7,850.79	7,850.79	7,850.79	14,200	11,963.29	11,963.29	11,963.29	11,963.29	11,963.29
9,300	7,934.28	7,934.28	7,934.28	7,934.28	7,934.28	14,300	12,036.32	12,036.32	12,036.32	12,036.32	12,036.32
9,400	8,017.77	8,017.77	8,017.77	8,017.77	8,017.77	14,400	12,109.35	12,109.35	12,109.35	12,109.35	12,109.35
9,500	8,101.25	8,101.25	8,101.25	8,101.25	8,101.25	14,500	12,182.37	12,182.37	12,182.37	12,182.37	12,182.37
9,600	8,184.74	8,184.74	8,184.74	8,184.74	8,184.74	14,600	12,255.40	12,255.40	12,255.40	12,255.40	12,255.40
9,700	8,268.22	8,268.22	8,268.22	8,268.22	8,268.22	14,700	12,328.43	12,328.43	12,328.43	12,328.43	12,328.43
9,800	8,351.71	8,351.71	8,351.71	8,351.71	8,351.71	14,800	12,401.46	12,401.46	12,401.46	12,401.46	12,401.46
9,900	8,435.19	8,435.19	8,435.19	8,435.19	8,435.19	14,900	12,474.49	12,474.49	12,474.49	12,474.49	12,474.49
10,000	8,518.68	8,518.68	8,518.68	8,518.68	8,518.68	15,000	12,547.52	12,547.52	12,547.52	12,547.52	12,547.52

Income replacement indemnity or indemnity payable under the Workers' Compensation Act for the year 2017						Income replacement indemnity or indemnity payable under the Workers' Compensation Act for the year 2017					
Annual gross income	(90 % of weighted net income for 2017)					Annual gross income	(90 % of weighted net income for 2017)				
	Worker with non-dependent spouse						Worker with non-dependent spouse				
	Worker with 2 dependents of full age						Worker with 2 dependents of full age				
	Number of minor dependents						Number of minor dependents				
	0	1	2	3	4 or more		0	1	2	3	4 or more
15,100	12,620.55	12,620.55	12,620.55	12,620.55	12,620.55	20,100	16,272.01	16,272.01	16,272.01	16,272.01	16,272.01
15,200	12,693.58	12,693.58	12,693.58	12,693.58	12,693.58	20,200	16,345.04	16,345.04	16,345.04	16,345.04	16,345.04
15,300	12,766.61	12,766.61	12,766.61	12,766.61	12,766.61	20,300	16,418.07	16,418.07	16,418.07	16,418.07	16,418.07
15,400	12,839.64	12,839.64	12,839.64	12,839.64	12,839.64	20,400	16,491.10	16,491.10	16,491.10	16,491.10	16,491.10
15,500	12,912.67	12,912.67	12,912.67	12,912.67	12,912.67	20,500	16,564.13	16,564.13	16,564.13	16,564.13	16,564.13
15,600	12,985.70	12,985.70	12,985.70	12,985.70	12,985.70	20,600	16,637.16	16,637.16	16,637.16	16,637.16	16,637.16
15,700	13,058.73	13,058.73	13,058.73	13,058.73	13,058.73	20,700	16,698.85	16,698.85	16,698.85	16,698.85	16,698.85
15,800	13,131.75	13,131.75	13,131.75	13,131.75	13,131.75	20,800	16,757.47	16,757.47	16,757.47	16,757.47	16,757.47
15,900	13,204.78	13,204.78	13,204.78	13,204.78	13,204.78	20,900	16,816.10	16,816.10	16,816.10	16,816.10	16,816.10
16,000	13,277.81	13,277.81	13,277.81	13,277.81	13,277.81	21,000	16,874.73	16,874.73	16,874.73	16,874.73	16,874.73
16,100	13,350.84	13,350.84	13,350.84	13,350.84	13,350.84	21,100	16,933.36	16,933.36	16,933.36	16,933.36	16,933.36
16,200	13,423.87	13,423.87	13,423.87	13,423.87	13,423.87	21,200	16,991.99	16,991.99	16,991.99	16,991.99	16,991.99
16,300	13,496.90	13,496.90	13,496.90	13,496.90	13,496.90	21,300	17,050.62	17,050.62	17,050.62	17,050.62	17,050.62
16,400	13,569.93	13,569.93	13,569.93	13,569.93	13,569.93	21,400	17,109.25	17,109.25	17,109.25	17,109.25	17,109.25
16,500	13,642.96	13,642.96	13,642.96	13,642.96	13,642.96	21,500	17,167.88	17,167.88	17,167.88	17,167.88	17,167.88
16,600	13,715.99	13,715.99	13,715.99	13,715.99	13,715.99	21,600	17,226.51	17,226.51	17,226.51	17,226.51	17,226.51
16,700	13,789.02	13,789.02	13,789.02	13,789.02	13,789.02	21,700	17,285.14	17,285.14	17,285.14	17,285.14	17,285.14
16,800	13,862.05	13,862.05	13,862.05	13,862.05	13,862.05	21,800	17,343.77	17,343.77	17,343.77	17,343.77	17,343.77
16,900	13,935.08	13,935.08	13,935.08	13,935.08	13,935.08	21,900	17,402.40	17,402.40	17,402.40	17,402.40	17,402.40
17,000	14,008.11	14,008.11	14,008.11	14,008.11	14,008.11	22,000	17,461.03	17,461.03	17,461.03	17,461.03	17,461.03
17,100	14,081.13	14,081.13	14,081.13	14,081.13	14,081.13	22,100	17,519.65	17,519.65	17,519.65	17,519.65	17,519.65
17,200	14,154.16	14,154.16	14,154.16	14,154.16	14,154.16	22,200	17,578.28	17,578.28	17,578.28	17,578.28	17,578.28
17,300	14,227.19	14,227.19	14,227.19	14,227.19	14,227.19	22,300	17,636.91	17,636.91	17,636.91	17,636.91	17,636.91
17,400	14,300.22	14,300.22	14,300.22	14,300.22	14,300.22	22,400	17,695.54	17,695.54	17,695.54	17,695.54	17,695.54
17,500	14,373.25	14,373.25	14,373.25	14,373.25	14,373.25	22,500	17,754.17	17,754.17	17,754.17	17,754.17	17,754.17
17,600	14,446.28	14,446.28	14,446.28	14,446.28	14,446.28	22,600	17,812.80	17,812.80	17,812.80	17,812.80	17,812.80
17,700	14,519.31	14,519.31	14,519.31	14,519.31	14,519.31	22,700	17,871.43	17,871.43	17,871.43	17,871.43	17,871.43
17,800	14,592.34	14,592.34	14,592.34	14,592.34	14,592.34	22,800	17,930.06	17,930.06	17,930.06	17,930.06	17,930.06
17,900	14,665.37	14,665.37	14,665.37	14,665.37	14,665.37	22,900	17,988.69	17,988.69	17,988.69	17,988.69	17,988.69
18,000	14,738.40	14,738.40	14,738.40	14,738.40	14,738.40	23,000	18,047.32	18,047.32	18,047.32	18,047.32	18,047.32
18,100	14,811.43	14,811.43	14,811.43	14,811.43	14,811.43	23,100	18,105.95	18,105.95	18,105.95	18,105.95	18,105.95
18,200	14,884.46	14,884.46	14,884.46	14,884.46	14,884.46	23,200	18,164.58	18,164.58	18,164.58	18,164.58	18,164.58
18,300	14,957.48	14,957.48	14,957.48	14,957.48	14,957.48	23,300	18,223.20	18,223.20	18,223.20	18,223.20	18,223.20
18,400	15,030.51	15,030.51	15,030.51	15,030.51	15,030.51	23,400	18,281.83	18,281.83	18,281.83	18,281.83	18,281.83
18,500	15,103.54	15,103.54	15,103.54	15,103.54	15,103.54	23,500	18,340.46	18,340.46	18,340.46	18,340.46	18,340.46
18,600	15,176.57	15,176.57	15,176.57	15,176.57	15,176.57	23,600	18,399.09	18,399.09	18,399.09	18,399.09	18,399.09
18,700	15,249.60	15,249.60	15,249.60	15,249.60	15,249.60	23,700	18,457.72	18,457.72	18,457.72	18,457.72	18,457.72
18,800	15,322.63	15,322.63	15,322.63	15,322.63	15,322.63	23,800	18,516.35	18,516.35	18,516.35	18,516.35	18,516.35
18,900	15,395.66	15,395.66	15,395.66	15,395.66	15,395.66	23,900	18,574.98	18,574.98	18,574.98	18,574.98	18,574.98
19,000	15,468.69	15,468.69	15,468.69	15,468.69	15,468.69	24,000	18,633.61	18,633.61	18,633.61	18,633.61	18,633.61
19,100	15,541.72	15,541.72	15,541.72	15,541.72	15,541.72	24,100	18,692.24	18,692.24	18,692.24	18,692.24	18,692.24
19,200	15,614.75	15,614.75	15,614.75	15,614.75	15,614.75	24,200	18,750.87	18,750.87	18,750.87	18,750.87	18,750.87
19,300	15,687.78	15,687.78	15,687.78	15,687.78	15,687.78	24,300	18,809.50	18,809.50	18,809.50	18,809.50	18,809.50
19,400	15,760.81	15,760.81	15,760.81	15,760.81	15,760.81	24,400	18,868.13	18,868.13	18,868.13	18,868.13	18,868.13
19,500	15,833.84	15,833.84	15,833.84	15,833.84	15,833.84	24,500	18,926.76	18,926.76	18,926.76	18,926.76	18,926.76
19,600	15,906.86	15,906.86	15,906.86	15,906.86	15,906.86	24,600	18,985.38	18,985.38	18,985.38	18,985.38	18,985.38
19,700	15,979.89	15,979.89	15,979.89	15,979.89	15,979.89	24,700	19,044.01	19,044.01	19,044.01	19,044.01	19,044.01
19,800	16,052.92	16,052.92	16,052.92	16,052.92	16,052.92	24,800	19,102.64	19,102.64	19,102.64	19,102.64	19,102.64
19,900	16,125.95	16,125.95	16,125.95	16,125.95	16,125.95	24,900	19,161.27	19,161.27	19,161.27	19,161.27	19,161.27
20,000	16,198.98	16,198.98	16,198.98	16,198.98	16,198.98	25,000	19,219.90	19,219.90	19,219.90	19,219.90	19,219.90

Income replacement indemnity or indemnity payable under the Workers' Compensation Act for the year 2017						Income replacement indemnity or indemnity payable under the Workers' Compensation Act for the year 2017					
(90 % of weighted net income for 2017)						(90 % of weighted net income for 2017)					
Annual gross income	Worker with non-dependent spouse					Annual gross income	Worker with non-dependent spouse				
	Worker with 2 dependents of full age						Worker with 2 dependents of full age				
	Number of minor dependents						Number of minor dependents				
	0	1	2	3	4 or more	0	1	2	3	4 or more	
25,100	19,278.53	19,278.53	19,278.53	19,278.53	19,278.53	30,100	22,209.99	22,209.99	22,209.99	22,209.99	22,209.99
25,200	19,337.16	19,337.16	19,337.16	19,337.16	19,337.16	30,200	22,268.62	22,268.62	22,268.62	22,268.62	22,268.62
25,300	19,395.79	19,395.79	19,395.79	19,395.79	19,395.79	30,300	22,327.25	22,327.25	22,327.25	22,327.25	22,327.25
25,400	19,454.42	19,454.42	19,454.42	19,454.42	19,454.42	30,400	22,385.88	22,385.88	22,385.88	22,385.88	22,385.88
25,500	19,513.05	19,513.05	19,513.05	19,513.05	19,513.05	30,500	22,444.51	22,444.51	22,444.51	22,444.51	22,444.51
25,600	19,571.68	19,571.68	19,571.68	19,571.68	19,571.68	30,600	22,503.14	22,503.14	22,503.14	22,503.14	22,503.14
25,700	19,630.31	19,630.31	19,630.31	19,630.31	19,630.31	30,700	22,561.77	22,561.77	22,561.77	22,561.77	22,561.77
25,800	19,688.93	19,688.93	19,688.93	19,688.93	19,688.93	30,800	22,620.40	22,620.40	22,620.40	22,620.40	22,620.40
25,900	19,747.56	19,747.56	19,747.56	19,747.56	19,747.56	30,900	22,679.02	22,679.02	22,679.02	22,679.02	22,679.02
26,000	19,806.19	19,806.19	19,806.19	19,806.19	19,806.19	31,000	22,737.65	22,737.65	22,737.65	22,737.65	22,737.65
26,100	19,864.82	19,864.82	19,864.82	19,864.82	19,864.82	31,100	22,796.28	22,796.28	22,796.28	22,796.28	22,796.28
26,200	19,923.45	19,923.45	19,923.45	19,923.45	19,923.45	31,200	22,854.91	22,854.91	22,854.91	22,854.91	22,854.91
26,300	19,982.08	19,982.08	19,982.08	19,982.08	19,982.08	31,300	22,913.54	22,913.54	22,913.54	22,913.54	22,913.54
26,400	20,040.71	20,040.71	20,040.71	20,040.71	20,040.71	31,400	22,972.17	22,972.17	22,972.17	22,972.17	22,972.17
26,500	20,099.34	20,099.34	20,099.34	20,099.34	20,099.34	31,500	23,030.80	23,030.80	23,030.80	23,030.80	23,030.80
26,600	20,157.97	20,157.97	20,157.97	20,157.97	20,157.97	31,600	23,089.43	23,089.43	23,089.43	23,089.43	23,089.43
26,700	20,216.60	20,216.60	20,216.60	20,216.60	20,216.60	31,700	23,148.06	23,148.06	23,148.06	23,148.06	23,148.06
26,800	20,275.23	20,275.23	20,275.23	20,275.23	20,275.23	31,800	23,206.69	23,206.69	23,206.69	23,206.69	23,206.69
26,900	20,333.86	20,333.86	20,333.86	20,333.86	20,333.86	31,900	23,265.32	23,265.32	23,265.32	23,265.32	23,265.32
27,000	20,392.49	20,392.49	20,392.49	20,392.49	20,392.49	32,000	23,323.95	23,323.95	23,323.95	23,323.95	23,323.95
27,100	20,451.11	20,451.11	20,451.11	20,451.11	20,451.11	32,100	23,382.57	23,382.57	23,382.57	23,382.57	23,382.57
27,200	20,509.74	20,509.74	20,509.74	20,509.74	20,509.74	32,200	23,441.20	23,441.20	23,441.20	23,441.20	23,441.20
27,300	20,568.37	20,568.37	20,568.37	20,568.37	20,568.37	32,300	23,499.83	23,499.83	23,499.83	23,499.83	23,499.83
27,400	20,627.00	20,627.00	20,627.00	20,627.00	20,627.00	32,400	23,558.46	23,558.46	23,558.46	23,558.46	23,558.46
27,500	20,685.63	20,685.63	20,685.63	20,685.63	20,685.63	32,500	23,617.09	23,617.09	23,617.09	23,617.09	23,617.09
27,600	20,744.26	20,744.26	20,744.26	20,744.26	20,744.26	32,600	23,675.72	23,675.72	23,675.72	23,675.72	23,675.72
27,700	20,802.89	20,802.89	20,802.89	20,802.89	20,802.89	32,700	23,734.35	23,734.35	23,734.35	23,734.35	23,734.35
27,800	20,861.52	20,861.52	20,861.52	20,861.52	20,861.52	32,800	23,792.98	23,792.98	23,792.98	23,792.98	23,792.98
27,900	20,920.15	20,920.15	20,920.15	20,920.15	20,920.15	32,900	23,851.61	23,851.61	23,851.61	23,851.61	23,851.61
28,000	20,978.78	20,978.78	20,978.78	20,978.78	20,978.78	33,000	23,910.24	23,910.24	23,910.24	23,910.24	23,910.24
28,100	21,037.41	21,037.41	21,037.41	21,037.41	21,037.41	33,100	23,968.87	23,968.87	23,968.87	23,968.87	23,968.87
28,200	21,096.04	21,096.04	21,096.04	21,096.04	21,096.04	33,200	24,027.50	24,027.50	24,027.50	24,027.50	24,027.50
28,300	21,154.67	21,154.67	21,154.67	21,154.67	21,154.67	33,300	24,086.13	24,086.13	24,086.13	24,086.13	24,086.13
28,400	21,213.29	21,213.29	21,213.29	21,213.29	21,213.29	33,400	24,144.75	24,144.75	24,144.75	24,144.75	24,144.75
28,500	21,271.92	21,271.92	21,271.92	21,271.92	21,271.92	33,500	24,203.38	24,203.38	24,203.38	24,203.38	24,203.38
28,600	21,330.55	21,330.55	21,330.55	21,330.55	21,330.55	33,600	24,262.01	24,262.01	24,262.01	24,262.01	24,262.01
28,700	21,389.18	21,389.18	21,389.18	21,389.18	21,389.18	33,700	24,320.64	24,320.64	24,320.64	24,320.64	24,320.64
28,800	21,447.81	21,447.81	21,447.81	21,447.81	21,447.81	33,800	24,379.27	24,379.27	24,379.27	24,379.27	24,379.27
28,900	21,506.44	21,506.44	21,506.44	21,506.44	21,506.44	33,900	24,437.90	24,437.90	24,437.90	24,437.90	24,437.90
29,000	21,565.07	21,565.07	21,565.07	21,565.07	21,565.07	34,000	24,496.53	24,496.53	24,496.53	24,496.53	24,496.53
29,100	21,623.70	21,623.70	21,623.70	21,623.70	21,623.70	34,100	24,555.16	24,555.16	24,555.16	24,555.16	24,555.16
29,200	21,682.33	21,682.33	21,682.33	21,682.33	21,682.33	34,200	24,613.79	24,613.79	24,613.79	24,613.79	24,613.79
29,300	21,740.96	21,740.96	21,740.96	21,740.96	21,740.96	34,300	24,672.42	24,672.42	24,672.42	24,672.42	24,672.42
29,400	21,799.59	21,799.59	21,799.59	21,799.59	21,799.59	34,400	24,731.05	24,731.05	24,731.05	24,731.05	24,731.05
29,500	21,858.22	21,858.22	21,858.22	21,858.22	21,858.22	34,500	24,789.68	24,789.68	24,789.68	24,789.68	24,789.68
29,600	21,916.84	21,916.84	21,916.84	21,916.84	21,916.84	34,600	24,848.30	24,848.30	24,848.30	24,848.30	24,848.30
29,700	21,975.47	21,975.47	21,975.47	21,975.47	21,975.47	34,700	24,906.93	24,906.93	24,906.93	24,906.93	24,906.93
29,800	22,034.10	22,034.10	22,034.10	22,034.10	22,034.10	34,800	24,965.56	24,965.56	24,965.56	24,965.56	24,965.56
29,900	22,092.73	22,092.73	22,092.73	22,092.73	22,092.73	34,900	25,024.19	25,024.19	25,024.19	25,024.19	25,024.19
30,000	22,151.36	22,151.36	22,151.36	22,151.36	22,151.36	35,000	25,082.82	25,082.82	25,082.82	25,082.82	25,082.82

Income replacement indemnity or indemnity payable under the Workers' Compensation Act for the year 2017						Income replacement indemnity or indemnity payable under the Workers' Compensation Act for the year 2017					
(90 % of weighted net income for 2017)						(90 % of weighted net income for 2017)					
Annual gross income	Worker with non-dependent spouse					Annual gross income	Worker with non-dependent spouse				
	Worker with 2 dependents of full age						Worker with 2 dependents of full age				
	Number of minor dependents						Number of minor dependents				
	0	1	2	3	4 or more	0	1	2	3	4 or more	
35,100	25,141.45	25,141.45	25,141.45	25,141.45	25,141.45	40,100	28,072.91	28,072.91	28,072.91	28,072.91	28,072.91
35,200	25,200.08	25,200.08	25,200.08	25,200.08	25,200.08	40,200	28,131.54	28,131.54	28,131.54	28,131.54	28,131.54
35,300	25,258.71	25,258.71	25,258.71	25,258.71	25,258.71	40,300	28,190.17	28,190.17	28,190.17	28,190.17	28,190.17
35,400	25,317.34	25,317.34	25,317.34	25,317.34	25,317.34	40,400	28,248.80	28,248.80	28,248.80	28,248.80	28,248.80
35,500	25,375.97	25,375.97	25,375.97	25,375.97	25,375.97	40,500	28,307.43	28,307.43	28,307.43	28,307.43	28,307.43
35,600	25,434.60	25,434.60	25,434.60	25,434.60	25,434.60	40,600	28,366.06	28,366.06	28,366.06	28,366.06	28,366.06
35,700	25,493.23	25,493.23	25,493.23	25,493.23	25,493.23	40,700	28,424.69	28,424.69	28,424.69	28,424.69	28,424.69
35,800	25,551.86	25,551.86	25,551.86	25,551.86	25,551.86	40,800	28,483.32	28,483.32	28,483.32	28,483.32	28,483.32
35,900	25,610.48	25,610.48	25,610.48	25,610.48	25,610.48	40,900	28,541.94	28,541.94	28,541.94	28,541.94	28,541.94
36,000	25,669.11	25,669.11	25,669.11	25,669.11	25,669.11	41,000	28,600.57	28,600.57	28,600.57	28,600.57	28,600.57
36,100	25,727.74	25,727.74	25,727.74	25,727.74	25,727.74	41,100	28,659.20	28,659.20	28,659.20	28,659.20	28,659.20
36,200	25,786.37	25,786.37	25,786.37	25,786.37	25,786.37	41,200	28,717.83	28,717.83	28,717.83	28,717.83	28,717.83
36,300	25,845.00	25,845.00	25,845.00	25,845.00	25,845.00	41,300	28,776.46	28,776.46	28,776.46	28,776.46	28,776.46
36,400	25,903.63	25,903.63	25,903.63	25,903.63	25,903.63	41,400	28,835.09	28,835.09	28,835.09	28,835.09	28,835.09
36,500	25,962.26	25,962.26	25,962.26	25,962.26	25,962.26	41,500	28,893.72	28,893.72	28,893.72	28,893.72	28,893.72
36,600	26,020.89	26,020.89	26,020.89	26,020.89	26,020.89	41,600	28,952.35	28,952.35	28,952.35	28,952.35	28,952.35
36,700	26,079.52	26,079.52	26,079.52	26,079.52	26,079.52	41,700	29,010.98	29,010.98	29,010.98	29,010.98	29,010.98
36,800	26,138.15	26,138.15	26,138.15	26,138.15	26,138.15	41,800	29,069.61	29,069.61	29,069.61	29,069.61	29,069.61
36,900	26,196.78	26,196.78	26,196.78	26,196.78	26,196.78	41,900	29,128.24	29,128.24	29,128.24	29,128.24	29,128.24
37,000	26,255.41	26,255.41	26,255.41	26,255.41	26,255.41	42,000	29,186.87	29,186.87	29,186.87	29,186.87	29,186.87
37,100	26,314.03	26,314.03	26,314.03	26,314.03	26,314.03	42,100	29,245.50	29,245.50	29,245.50	29,245.50	29,245.50
37,200	26,372.66	26,372.66	26,372.66	26,372.66	26,372.66	42,200	29,304.12	29,304.12	29,304.12	29,304.12	29,304.12
37,300	26,431.29	26,431.29	26,431.29	26,431.29	26,431.29	42,300	29,362.75	29,362.75	29,362.75	29,362.75	29,362.75
37,400	26,489.92	26,489.92	26,489.92	26,489.92	26,489.92	42,400	29,421.38	29,421.38	29,421.38	29,421.38	29,421.38
37,500	26,548.55	26,548.55	26,548.55	26,548.55	26,548.55	42,500	29,480.01	29,480.01	29,480.01	29,480.01	29,480.01
37,600	26,607.18	26,607.18	26,607.18	26,607.18	26,607.18	42,600	29,538.64	29,538.64	29,538.64	29,538.64	29,538.64
37,700	26,665.81	26,665.81	26,665.81	26,665.81	26,665.81	42,700	29,597.27	29,597.27	29,597.27	29,597.27	29,597.27
37,800	26,724.44	26,724.44	26,724.44	26,724.44	26,724.44	42,800	29,655.90	29,655.90	29,655.90	29,655.90	29,655.90
37,900	26,783.07	26,783.07	26,783.07	26,783.07	26,783.07	42,900	29,714.53	29,714.53	29,714.53	29,714.53	29,714.53
38,000	26,841.70	26,841.70	26,841.70	26,841.70	26,841.70	43,000	29,773.16	29,773.16	29,773.16	29,773.16	29,773.16
38,100	26,900.33	26,900.33	26,900.33	26,900.33	26,900.33	43,100	29,831.79	29,831.79	29,831.79	29,831.79	29,831.79
38,200	26,958.96	26,958.96	26,958.96	26,958.96	26,958.96	43,200	29,890.42	29,890.42	29,890.42	29,890.42	29,890.42
38,300	27,017.59	27,017.59	27,017.59	27,017.59	27,017.59	43,300	29,949.05	29,949.05	29,949.05	29,949.05	29,949.05
38,400	27,076.21	27,076.21	27,076.21	27,076.21	27,076.21	43,400	30,007.67	30,007.67	30,007.67	30,007.67	30,007.67
38,500	27,134.84	27,134.84	27,134.84	27,134.84	27,134.84	43,500	30,066.30	30,066.30	30,066.30	30,066.30	30,066.30
38,600	27,193.47	27,193.47	27,193.47	27,193.47	27,193.47	43,600	30,124.93	30,124.93	30,124.93	30,124.93	30,124.93
38,700	27,252.10	27,252.10	27,252.10	27,252.10	27,252.10	43,700	30,183.56	30,183.56	30,183.56	30,183.56	30,183.56
38,800	27,310.73	27,310.73	27,310.73	27,310.73	27,310.73	43,800	30,242.19	30,242.19	30,242.19	30,242.19	30,242.19
38,900	27,369.36	27,369.36	27,369.36	27,369.36	27,369.36	43,900	30,300.82	30,300.82	30,300.82	30,300.82	30,300.82
39,000	27,427.99	27,427.99	27,427.99	27,427.99	27,427.99	44,000	30,357.83	30,357.83	30,357.83	30,357.83	30,357.83
39,100	27,486.62	27,486.62	27,486.62	27,486.62	27,486.62	44,100	30,412.86	30,412.86	30,412.86	30,412.86	30,412.86
39,200	27,545.25	27,545.25	27,545.25	27,545.25	27,545.25	44,200	30,467.89	30,467.89	30,467.89	30,467.89	30,467.89
39,300	27,603.88	27,603.88	27,603.88	27,603.88	27,603.88	44,300	30,522.92	30,522.92	30,522.92	30,522.92	30,522.92
39,400	27,662.51	27,662.51	27,662.51	27,662.51	27,662.51	44,400	30,577.95	30,577.95	30,577.95	30,577.95	30,577.95
39,500	27,721.14	27,721.14	27,721.14	27,721.14	27,721.14	44,500	30,632.98	30,632.98	30,632.98	30,632.98	30,632.98
39,600	27,779.77	27,779.77	27,779.77	27,779.77	27,779.77	44,600	30,688.01	30,688.01	30,688.01	30,688.01	30,688.01
39,700	27,838.39	27,838.39	27,838.39	27,838.39	27,838.39	44,700	30,743.03	30,743.03	30,743.03	30,743.03	30,743.03
39,800	27,897.02	27,897.02	27,897.02	27,897.02	27,897.02	44,800	30,798.06	30,798.06	30,798.06	30,798.06	30,798.06
39,900	27,955.65	27,955.65	27,955.65	27,955.65	27,955.65	44,900	30,853.09	30,853.09	30,853.09	30,853.09	30,853.09
40,000	28,014.28	28,014.28	28,014.28	28,014.28	28,014.28	45,000	30,908.12	30,908.12	30,908.12	30,908.12	30,908.12

Income replacement indemnity or indemnity payable under the Workers' Compensation Act for the year 2017						Income replacement indemnity or indemnity payable under the Workers' Compensation Act for the year 2017					
(90 % of weighted net income for 2017)						(90 % of weighted net income for 2017)					
Annual gross income	Worker with non-dependent spouse					Annual gross income	Worker with non-dependent spouse				
	Worker with 2 dependents of full age						Worker with 2 dependents of full age				
	Number of minor dependents						Number of minor dependents				
	0	1	2	3	4 or more		0	1	2	3	4 or more
45,100	30,963.15	30,963.15	30,963.15	30,963.15	30,963.15	50,100	33,541.68	33,541.68	33,541.68	33,541.68	33,541.68
45,200	31,018.18	31,018.18	31,018.18	31,018.18	31,018.18	50,200	33,592.57	33,592.57	33,592.57	33,592.57	33,592.57
45,300	31,073.21	31,073.21	31,073.21	31,073.21	31,073.21	50,300	33,643.47	33,643.47	33,643.47	33,643.47	33,643.47
45,400	31,128.24	31,128.24	31,128.24	31,128.24	31,128.24	50,400	33,694.36	33,694.36	33,694.36	33,694.36	33,694.36
45,500	31,183.27	31,183.27	31,183.27	31,183.27	31,183.27	50,500	33,745.26	33,745.26	33,745.26	33,745.26	33,745.26
45,600	31,238.30	31,238.30	31,238.30	31,238.30	31,238.30	50,600	33,796.16	33,796.16	33,796.16	33,796.16	33,796.16
45,700	31,293.33	31,293.33	31,293.33	31,293.33	31,293.33	50,700	33,847.05	33,847.05	33,847.05	33,847.05	33,847.05
45,800	31,348.36	31,348.36	31,348.36	31,348.36	31,348.36	50,800	33,897.95	33,897.95	33,897.95	33,897.95	33,897.95
45,900	31,403.38	31,403.38	31,403.38	31,403.38	31,403.38	50,900	33,948.84	33,948.84	33,948.84	33,948.84	33,948.84
46,000	31,454.94	31,454.94	31,454.94	31,454.94	31,454.94	51,000	33,999.74	33,999.74	33,999.74	33,999.74	33,999.74
46,100	31,505.84	31,505.84	31,505.84	31,505.84	31,505.84	51,100	34,050.64	34,050.64	34,050.64	34,050.64	34,050.64
46,200	31,556.73	31,556.73	31,556.73	31,556.73	31,556.73	51,200	34,101.53	34,101.53	34,101.53	34,101.53	34,101.53
46,300	31,607.63	31,607.63	31,607.63	31,607.63	31,607.63	51,300	34,152.43	34,152.43	34,152.43	34,152.43	34,152.43
46,400	31,658.53	31,658.53	31,658.53	31,658.53	31,658.53	51,400	34,204.34	34,204.34	34,204.34	34,204.34	34,204.34
46,500	31,709.42	31,709.42	31,709.42	31,709.42	31,709.42	51,500	34,256.25	34,256.25	34,256.25	34,256.25	34,256.25
46,600	31,760.32	31,760.32	31,760.32	31,760.32	31,760.32	51,600	34,308.16	34,308.16	34,308.16	34,308.16	34,308.16
46,700	31,811.21	31,811.21	31,811.21	31,811.21	31,811.21	51,700	34,360.07	34,360.07	34,360.07	34,360.07	34,360.07
46,800	31,862.11	31,862.11	31,862.11	31,862.11	31,862.11	51,800	34,411.99	34,411.99	34,411.99	34,411.99	34,411.99
46,900	31,913.01	31,913.01	31,913.01	31,913.01	31,913.01	51,900	34,463.90	34,463.90	34,463.90	34,463.90	34,463.90
47,000	31,963.90	31,963.90	31,963.90	31,963.90	31,963.90	52,000	34,515.81	34,515.81	34,515.81	34,515.81	34,515.81
47,100	32,014.80	32,014.80	32,014.80	32,014.80	32,014.80	52,100	34,567.72	34,567.72	34,567.72	34,567.72	34,567.72
47,200	32,065.69	32,065.69	32,065.69	32,065.69	32,065.69	52,200	34,619.63	34,619.63	34,619.63	34,619.63	34,619.63
47,300	32,116.59	32,116.59	32,116.59	32,116.59	32,116.59	52,300	34,671.54	34,671.54	34,671.54	34,671.54	34,671.54
47,400	32,167.49	32,167.49	32,167.49	32,167.49	32,167.49	52,400	34,723.45	34,723.45	34,723.45	34,723.45	34,723.45
47,500	32,218.38	32,218.38	32,218.38	32,218.38	32,218.38	52,500	34,775.37	34,775.37	34,775.37	34,775.37	34,775.37
47,600	32,269.28	32,269.28	32,269.28	32,269.28	32,269.28	52,600	34,827.28	34,827.28	34,827.28	34,827.28	34,827.28
47,700	32,320.17	32,320.17	32,320.17	32,320.17	32,320.17	52,700	34,879.19	34,879.19	34,879.19	34,879.19	34,879.19
47,800	32,371.07	32,371.07	32,371.07	32,371.07	32,371.07	52,800	34,931.10	34,931.10	34,931.10	34,931.10	34,931.10
47,900	32,421.97	32,421.97	32,421.97	32,421.97	32,421.97	52,900	34,983.01	34,983.01	34,983.01	34,983.01	34,983.01
48,000	32,472.86	32,472.86	32,472.86	32,472.86	32,472.86	53,000	35,034.92	35,034.92	35,034.92	35,034.92	35,034.92
48,100	32,523.76	32,523.76	32,523.76	32,523.76	32,523.76	53,100	35,086.84	35,086.84	35,086.84	35,086.84	35,086.84
48,200	32,574.65	32,574.65	32,574.65	32,574.65	32,574.65	53,200	35,138.75	35,138.75	35,138.75	35,138.75	35,138.75
48,300	32,625.55	32,625.55	32,625.55	32,625.55	32,625.55	53,300	35,190.66	35,190.66	35,190.66	35,190.66	35,190.66
48,400	32,676.44	32,676.44	32,676.44	32,676.44	32,676.44	53,400	35,242.57	35,242.57	35,242.57	35,242.57	35,242.57
48,500	32,727.34	32,727.34	32,727.34	32,727.34	32,727.34	53,500	35,294.48	35,294.48	35,294.48	35,294.48	35,294.48
48,600	32,778.24	32,778.24	32,778.24	32,778.24	32,778.24	53,600	35,346.39	35,346.39	35,346.39	35,346.39	35,346.39
48,700	32,829.13	32,829.13	32,829.13	32,829.13	32,829.13	53,700	35,398.30	35,398.30	35,398.30	35,398.30	35,398.30
48,800	32,880.03	32,880.03	32,880.03	32,880.03	32,880.03	53,800	35,450.22	35,450.22	35,450.22	35,450.22	35,450.22
48,900	32,930.92	32,930.92	32,930.92	32,930.92	32,930.92	53,900	35,502.13	35,502.13	35,502.13	35,502.13	35,502.13
49,000	32,981.82	32,981.82	32,981.82	32,981.82	32,981.82	54,000	35,554.04	35,554.04	35,554.04	35,554.04	35,554.04
49,100	33,032.72	33,032.72	33,032.72	33,032.72	33,032.72	54,100	35,605.95	35,605.95	35,605.95	35,605.95	35,605.95
49,200	33,083.61	33,083.61	33,083.61	33,083.61	33,083.61	54,200	35,657.86	35,657.86	35,657.86	35,657.86	35,657.86
49,300	33,134.51	33,134.51	33,134.51	33,134.51	33,134.51	54,300	35,709.77	35,709.77	35,709.77	35,709.77	35,709.77
49,400	33,185.40	33,185.40	33,185.40	33,185.40	33,185.40	54,400	35,761.69	35,761.69	35,761.69	35,761.69	35,761.69
49,500	33,236.30	33,236.30	33,236.30	33,236.30	33,236.30	54,500	35,813.60	35,813.60	35,813.60	35,813.60	35,813.60
49,600	33,287.20	33,287.20	33,287.20	33,287.20	33,287.20	54,600	35,865.51	35,865.51	35,865.51	35,865.51	35,865.51
49,700	33,338.09	33,338.09	33,338.09	33,338.09	33,338.09	54,700	35,917.42	35,917.42	35,917.42	35,917.42	35,917.42
49,800	33,388.99	33,388.99	33,388.99	33,388.99	33,388.99	54,800	35,969.33	35,969.33	35,969.33	35,969.33	35,969.33
49,900	33,439.88	33,439.88	33,439.88	33,439.88	33,439.88	54,900	36,021.24	36,021.24	36,021.24	36,021.24	36,021.24
50,000	33,490.78	33,490.78	33,490.78	33,490.78	33,490.78	55,000	36,073.15	36,073.15	36,073.15	36,073.15	36,073.15

Annual gross income	Income replacement indemnity or indemnity payable under the Workers' Compensation Act for the year 2017					Annual gross income	Income replacement indemnity or indemnity payable under the Workers' Compensation Act for the year 2017				
	(90 % of weighted net income for 2017)						(90 % of weighted net income for 2017)				
	Worker with non-dependent spouse Worker with 2 dependents of full age						Worker with non-dependent spouse Worker with 2 dependents of full age				
	Number of minor dependents						Number of minor dependents				
	0	1	2	3	4 or more		0	1	2	3	4 or more
55,100	36,125.07	36,125.07	36,125.07	36,125.07	36,125.07	60,100	38,920.45	38,920.45	38,920.45	38,920.45	38,920.45
55,200	36,176.98	36,176.98	36,176.98	36,176.98	36,176.98	60,200	38,976.62	38,976.62	38,976.62	38,976.62	38,976.62
55,300	36,228.89	36,228.89	36,228.89	36,228.89	36,228.89	60,300	39,032.78	39,032.78	39,032.78	39,032.78	39,032.78
55,400	36,280.80	36,280.80	36,280.80	36,280.80	36,280.80	60,400	39,088.94	39,088.94	39,088.94	39,088.94	39,088.94
55,500	36,336.96	36,336.96	36,336.96	36,336.96	36,336.96	60,500	39,145.10	39,145.10	39,145.10	39,145.10	39,145.10
55,600	36,393.13	36,393.13	36,393.13	36,393.13	36,393.13	60,600	39,201.27	39,201.27	39,201.27	39,201.27	39,201.27
55,700	36,449.29	36,449.29	36,449.29	36,449.29	36,449.29	60,700	39,257.43	39,257.43	39,257.43	39,257.43	39,257.43
55,800	36,505.45	36,505.45	36,505.45	36,505.45	36,505.45	60,800	39,313.59	39,313.59	39,313.59	39,313.59	39,313.59
55,900	36,561.61	36,561.61	36,561.61	36,561.61	36,561.61	60,900	39,369.76	39,369.76	39,369.76	39,369.76	39,369.76
56,000	36,617.78	36,617.78	36,617.78	36,617.78	36,617.78	61,000	39,425.92	39,425.92	39,425.92	39,425.92	39,425.92
56,100	36,673.94	36,673.94	36,673.94	36,673.94	36,673.94	61,100	39,482.08	39,482.08	39,482.08	39,482.08	39,482.08
56,200	36,730.10	36,730.10	36,730.10	36,730.10	36,730.10	61,200	39,538.24	39,538.24	39,538.24	39,538.24	39,538.24
56,300	36,786.27	36,786.27	36,786.27	36,786.27	36,786.27	61,300	39,594.41	39,594.41	39,594.41	39,594.41	39,594.41
56,400	36,842.43	36,842.43	36,842.43	36,842.43	36,842.43	61,400	39,650.57	39,650.57	39,650.57	39,650.57	39,650.57
56,500	36,898.59	36,898.59	36,898.59	36,898.59	36,898.59	61,500	39,706.73	39,706.73	39,706.73	39,706.73	39,706.73
56,600	36,954.75	36,954.75	36,954.75	36,954.75	36,954.75	61,600	39,762.90	39,762.90	39,762.90	39,762.90	39,762.90
56,700	37,010.92	37,010.92	37,010.92	37,010.92	37,010.92	61,700	39,819.06	39,819.06	39,819.06	39,819.06	39,819.06
56,800	37,067.08	37,067.08	37,067.08	37,067.08	37,067.08	61,800	39,875.22	39,875.22	39,875.22	39,875.22	39,875.22
56,900	37,123.24	37,123.24	37,123.24	37,123.24	37,123.24	61,900	39,931.38	39,931.38	39,931.38	39,931.38	39,931.38
57,000	37,179.41	37,179.41	37,179.41	37,179.41	37,179.41	62,000	39,987.55	39,987.55	39,987.55	39,987.55	39,987.55
57,100	37,235.57	37,235.57	37,235.57	37,235.57	37,235.57	62,100	40,043.71	40,043.71	40,043.71	40,043.71	40,043.71
57,200	37,291.73	37,291.73	37,291.73	37,291.73	37,291.73	62,200	40,099.87	40,099.87	40,099.87	40,099.87	40,099.87
57,300	37,347.89	37,347.89	37,347.89	37,347.89	37,347.89	62,300	40,156.04	40,156.04	40,156.04	40,156.04	40,156.04
57,400	37,404.06	37,404.06	37,404.06	37,404.06	37,404.06	62,400	40,212.20	40,212.20	40,212.20	40,212.20	40,212.20
57,500	37,460.22	37,460.22	37,460.22	37,460.22	37,460.22	62,500	40,268.36	40,268.36	40,268.36	40,268.36	40,268.36
57,600	37,516.38	37,516.38	37,516.38	37,516.38	37,516.38	62,600	40,324.52	40,324.52	40,324.52	40,324.52	40,324.52
57,700	37,572.55	37,572.55	37,572.55	37,572.55	37,572.55	62,700	40,380.69	40,380.69	40,380.69	40,380.69	40,380.69
57,800	37,628.71	37,628.71	37,628.71	37,628.71	37,628.71	62,800	40,436.85	40,436.85	40,436.85	40,436.85	40,436.85
57,900	37,684.87	37,684.87	37,684.87	37,684.87	37,684.87	62,900	40,493.01	40,493.01	40,493.01	40,493.01	40,493.01
58,000	37,741.03	37,741.03	37,741.03	37,741.03	37,741.03	63,000	40,549.18	40,549.18	40,549.18	40,549.18	40,549.18
58,100	37,797.20	37,797.20	37,797.20	37,797.20	37,797.20	63,100	40,605.34	40,605.34	40,605.34	40,605.34	40,605.34
58,200	37,853.36	37,853.36	37,853.36	37,853.36	37,853.36	63,200	40,661.50	40,661.50	40,661.50	40,661.50	40,661.50
58,300	37,909.52	37,909.52	37,909.52	37,909.52	37,909.52	63,300	40,717.66	40,717.66	40,717.66	40,717.66	40,717.66
58,400	37,965.69	37,965.69	37,965.69	37,965.69	37,965.69	63,400	40,773.83	40,773.83	40,773.83	40,773.83	40,773.83
58,500	38,021.85	38,021.85	38,021.85	38,021.85	38,021.85	63,500	40,829.99	40,829.99	40,829.99	40,829.99	40,829.99
58,600	38,078.01	38,078.01	38,078.01	38,078.01	38,078.01	63,600	40,886.15	40,886.15	40,886.15	40,886.15	40,886.15
58,700	38,134.17	38,134.17	38,134.17	38,134.17	38,134.17	63,700	40,942.32	40,942.32	40,942.32	40,942.32	40,942.32
58,800	38,190.34	38,190.34	38,190.34	38,190.34	38,190.34	63,800	40,998.48	40,998.48	40,998.48	40,998.48	40,998.48
58,900	38,246.50	38,246.50	38,246.50	38,246.50	38,246.50	63,900	41,054.64	41,054.64	41,054.64	41,054.64	41,054.64
59,000	38,302.66	38,302.66	38,302.66	38,302.66	38,302.66	64,000	41,110.80	41,110.80	41,110.80	41,110.80	41,110.80
59,100	38,358.83	38,358.83	38,358.83	38,358.83	38,358.83	64,100	41,166.97	41,166.97	41,166.97	41,166.97	41,166.97
59,200	38,414.99	38,414.99	38,414.99	38,414.99	38,414.99	64,200	41,223.13	41,223.13	41,223.13	41,223.13	41,223.13
59,300	38,471.15	38,471.15	38,471.15	38,471.15	38,471.15	64,300	41,279.29	41,279.29	41,279.29	41,279.29	41,279.29
59,400	38,527.31	38,527.31	38,527.31	38,527.31	38,527.31	64,400	41,335.45	41,335.45	41,335.45	41,335.45	41,335.45
59,500	38,583.48	38,583.48	38,583.48	38,583.48	38,583.48	64,500	41,391.62	41,391.62	41,391.62	41,391.62	41,391.62
59,600	38,639.64	38,639.64	38,639.64	38,639.64	38,639.64	64,600	41,447.78	41,447.78	41,447.78	41,447.78	41,447.78
59,700	38,695.80	38,695.80	38,695.80	38,695.80	38,695.80	64,700	41,503.94	41,503.94	41,503.94	41,503.94	41,503.94
59,800	38,751.96	38,751.96	38,751.96	38,751.96	38,751.96	64,800	41,560.11	41,560.11	41,560.11	41,560.11	41,560.11
59,900	38,808.13	38,808.13	38,808.13	38,808.13	38,808.13	64,900	41,616.27	41,616.27	41,616.27	41,616.27	41,616.27
60,000	38,864.29	38,864.29	38,864.29	38,864.29	38,864.29	65,000	41,672.43	41,672.43	41,672.43	41,672.43	41,672.43

Income replacement indemnity or indemnity payable under the Workers' Compensation Act for the year 2017						Income replacement indemnity or indemnity payable under the Workers' Compensation Act for the year 2017					
(90 % of weighted net income for 2017)						(90 % of weighted net income for 2017)					
Annual gross income	Worker with non-dependent spouse					Annual gross income	Worker with non-dependent spouse				
	Worker with 2 dependents of full age						Worker with 2 dependents of full age				
	Number of minor dependents						Number of minor dependents				
	0	1	2	3	4 or more		0	1	2	3	4 or more
65,100	41,728.59	41,728.59	41,728.59	41,728.59	41,728.59	70,100	44,536.74	44,536.74	44,536.74	44,536.74	44,536.74
65,200	41,784.76	41,784.76	41,784.76	41,784.76	41,784.76	70,200	44,592.90	44,592.90	44,592.90	44,592.90	44,592.90
65,300	41,840.92	41,840.92	41,840.92	41,840.92	41,840.92	70,300	44,649.06	44,649.06	44,649.06	44,649.06	44,649.06
65,400	41,897.08	41,897.08	41,897.08	41,897.08	41,897.08	70,400	44,705.22	44,705.22	44,705.22	44,705.22	44,705.22
65,500	41,953.25	41,953.25	41,953.25	41,953.25	41,953.25	70,500	44,761.39	44,761.39	44,761.39	44,761.39	44,761.39
65,600	42,009.41	42,009.41	42,009.41	42,009.41	42,009.41	70,600	44,817.55	44,817.55	44,817.55	44,817.55	44,817.55
65,700	42,065.57	42,065.57	42,065.57	42,065.57	42,065.57	70,700	44,873.71	44,873.71	44,873.71	44,873.71	44,873.71
65,800	42,121.73	42,121.73	42,121.73	42,121.73	42,121.73	70,800	44,929.88	44,929.88	44,929.88	44,929.88	44,929.88
65,900	42,177.90	42,177.90	42,177.90	42,177.90	42,177.90	70,900	44,986.04	44,986.04	44,986.04	44,986.04	44,986.04
66,000	42,234.06	42,234.06	42,234.06	42,234.06	42,234.06	71,000	45,042.20	45,042.20	45,042.20	45,042.20	45,042.20
66,100	42,290.22	42,290.22	42,290.22	42,290.22	42,290.22	71,100	45,098.36	45,098.36	45,098.36	45,098.36	45,098.36
66,200	42,346.39	42,346.39	42,346.39	42,346.39	42,346.39	71,200	45,154.53	45,154.53	45,154.53	45,154.53	45,154.53
66,300	42,402.55	42,402.55	42,402.55	42,402.55	42,402.55	71,300	45,210.69	45,210.69	45,210.69	45,210.69	45,210.69
66,400	42,458.71	42,458.71	42,458.71	42,458.71	42,458.71	71,400	45,266.85	45,266.85	45,266.85	45,266.85	45,266.85
66,500	42,514.87	42,514.87	42,514.87	42,514.87	42,514.87	71,500	45,323.02	45,323.02	45,323.02	45,323.02	45,323.02
66,600	42,571.04	42,571.04	42,571.04	42,571.04	42,571.04	71,600	45,379.18	45,379.18	45,379.18	45,379.18	45,379.18
66,700	42,627.20	42,627.20	42,627.20	42,627.20	42,627.20	71,700	45,435.34	45,435.34	45,435.34	45,435.34	45,435.34
66,800	42,683.36	42,683.36	42,683.36	42,683.36	42,683.36	71,800	45,491.50	45,491.50	45,491.50	45,491.50	45,491.50
66,900	42,739.53	42,739.53	42,739.53	42,739.53	42,739.53	71,900	45,547.67	45,547.67	45,547.67	45,547.67	45,547.67
67,000	42,795.69	42,795.69	42,795.69	42,795.69	42,795.69	72,000	45,603.83	45,603.83	45,603.83	45,603.83	45,603.83
67,100	42,851.85	42,851.85	42,851.85	42,851.85	42,851.85	72,100	45,659.99	45,659.99	45,659.99	45,659.99	45,659.99
67,200	42,908.01	42,908.01	42,908.01	42,908.01	42,908.01	72,200	45,716.16	45,716.16	45,716.16	45,716.16	45,716.16
67,300	42,964.18	42,964.18	42,964.18	42,964.18	42,964.18	72,300	45,772.32	45,772.32	45,772.32	45,772.32	45,772.32
67,400	43,020.34	43,020.34	43,020.34	43,020.34	43,020.34	72,400	45,828.48	45,828.48	45,828.48	45,828.48	45,828.48
67,500	43,076.50	43,076.50	43,076.50	43,076.50	43,076.50	72,500	45,884.64	45,884.64	45,884.64	45,884.64	45,884.64
67,600	43,132.67	43,132.67	43,132.67	43,132.67	43,132.67						
67,700	43,188.83	43,188.83	43,188.83	43,188.83	43,188.83						
67,800	43,244.99	43,244.99	43,244.99	43,244.99	43,244.99						
67,900	43,301.15	43,301.15	43,301.15	43,301.15	43,301.15						
68,000	43,357.32	43,357.32	43,357.32	43,357.32	43,357.32						
68,100	43,413.48	43,413.48	43,413.48	43,413.48	43,413.48						
68,200	43,469.64	43,469.64	43,469.64	43,469.64	43,469.64						
68,300	43,525.80	43,525.80	43,525.80	43,525.80	43,525.80						
68,400	43,581.97	43,581.97	43,581.97	43,581.97	43,581.97						
68,500	43,638.13	43,638.13	43,638.13	43,638.13	43,638.13						
68,600	43,694.29	43,694.29	43,694.29	43,694.29	43,694.29						
68,700	43,750.46	43,750.46	43,750.46	43,750.46	43,750.46						
68,800	43,806.62	43,806.62	43,806.62	43,806.62	43,806.62						
68,900	43,862.78	43,862.78	43,862.78	43,862.78	43,862.78						
69,000	43,918.94	43,918.94	43,918.94	43,918.94	43,918.94						
69,100	43,975.11	43,975.11	43,975.11	43,975.11	43,975.11						
69,200	44,031.27	44,031.27	44,031.27	44,031.27	44,031.27						
69,300	44,087.43	44,087.43	44,087.43	44,087.43	44,087.43						
69,400	44,143.60	44,143.60	44,143.60	44,143.60	44,143.60						
69,500	44,199.76	44,199.76	44,199.76	44,199.76	44,199.76						
69,600	44,255.92	44,255.92	44,255.92	44,255.92	44,255.92						
69,700	44,312.08	44,312.08	44,312.08	44,312.08	44,312.08						
69,800	44,368.25	44,368.25	44,368.25	44,368.25	44,368.25						
69,900	44,424.41	44,424.41	44,424.41	44,424.41	44,424.41						
70,000	44,480.57	44,480.57	44,480.57	44,480.57	44,480.57						

Income replacement indemnity or indemnity payable under the Workers' Compensation Act for the year 2017						Income replacement indemnity or indemnity payable under the Workers' Compensation Act for the year 2017					
(90 % of weighted net income for 2017)						(90 % of weighted net income for 2017)					
Annual gross income	Worker with non-dependent spouse					Annual gross income	Worker with non-dependent spouse				
	Worker with 3 dependents of full age						Worker with 3 dependents of full age				
	Number of minor dependents						Number of minor dependents				
	0	1	2	3	4 or more		0	1	2	3	4 or more
100	88.35	88.35	88.35	88.35	88.35	5,100	4,427.88	4,427.88	4,427.88	4,427.88	4,427.88
200	176.69	176.69	176.69	176.69	176.69	5,200	4,511.36	4,511.36	4,511.36	4,511.36	4,511.36
300	265.04	265.04	265.04	265.04	265.04	5,300	4,594.85	4,594.85	4,594.85	4,594.85	4,594.85
400	353.38	353.38	353.38	353.38	353.38	5,400	4,678.33	4,678.33	4,678.33	4,678.33	4,678.33
500	441.73	441.73	441.73	441.73	441.73	5,500	4,761.82	4,761.82	4,761.82	4,761.82	4,761.82
600	530.07	530.07	530.07	530.07	530.07	5,600	4,845.30	4,845.30	4,845.30	4,845.30	4,845.30
700	618.42	618.42	618.42	618.42	618.42	5,700	4,928.79	4,928.79	4,928.79	4,928.79	4,928.79
800	706.77	706.77	706.77	706.77	706.77	5,800	5,012.28	5,012.28	5,012.28	5,012.28	5,012.28
900	795.11	795.11	795.11	795.11	795.11	5,900	5,095.76	5,095.76	5,095.76	5,095.76	5,095.76
1,000	883.46	883.46	883.46	883.46	883.46	6,000	5,179.25	5,179.25	5,179.25	5,179.25	5,179.25
1,100	971.80	971.80	971.80	971.80	971.80	6,100	5,262.73	5,262.73	5,262.73	5,262.73	5,262.73
1,200	1,060.15	1,060.15	1,060.15	1,060.15	1,060.15	6,200	5,346.22	5,346.22	5,346.22	5,346.22	5,346.22
1,300	1,148.50	1,148.50	1,148.50	1,148.50	1,148.50	6,300	5,429.71	5,429.71	5,429.71	5,429.71	5,429.71
1,400	1,236.84	1,236.84	1,236.84	1,236.84	1,236.84	6,400	5,513.19	5,513.19	5,513.19	5,513.19	5,513.19
1,500	1,325.19	1,325.19	1,325.19	1,325.19	1,325.19	6,500	5,596.68	5,596.68	5,596.68	5,596.68	5,596.68
1,600	1,413.53	1,413.53	1,413.53	1,413.53	1,413.53	6,600	5,680.16	5,680.16	5,680.16	5,680.16	5,680.16
1,700	1,501.88	1,501.88	1,501.88	1,501.88	1,501.88	6,700	5,763.65	5,763.65	5,763.65	5,763.65	5,763.65
1,800	1,590.22	1,590.22	1,590.22	1,590.22	1,590.22	6,800	5,847.13	5,847.13	5,847.13	5,847.13	5,847.13
1,900	1,678.57	1,678.57	1,678.57	1,678.57	1,678.57	6,900	5,930.62	5,930.62	5,930.62	5,930.62	5,930.62
2,000	1,766.92	1,766.92	1,766.92	1,766.92	1,766.92	7,000	6,014.11	6,014.11	6,014.11	6,014.11	6,014.11
2,100	1,855.26	1,855.26	1,855.26	1,855.26	1,855.26	7,100	6,097.59	6,097.59	6,097.59	6,097.59	6,097.59
2,200	1,943.61	1,943.61	1,943.61	1,943.61	1,943.61	7,200	6,181.08	6,181.08	6,181.08	6,181.08	6,181.08
2,300	2,031.95	2,031.95	2,031.95	2,031.95	2,031.95	7,300	6,264.56	6,264.56	6,264.56	6,264.56	6,264.56
2,400	2,120.30	2,120.30	2,120.30	2,120.30	2,120.30	7,400	6,348.05	6,348.05	6,348.05	6,348.05	6,348.05
2,500	2,208.65	2,208.65	2,208.65	2,208.65	2,208.65	7,500	6,431.54	6,431.54	6,431.54	6,431.54	6,431.54
2,600	2,296.99	2,296.99	2,296.99	2,296.99	2,296.99	7,600	6,515.02	6,515.02	6,515.02	6,515.02	6,515.02
2,700	2,385.34	2,385.34	2,385.34	2,385.34	2,385.34	7,700	6,598.51	6,598.51	6,598.51	6,598.51	6,598.51
2,800	2,473.68	2,473.68	2,473.68	2,473.68	2,473.68	7,800	6,681.99	6,681.99	6,681.99	6,681.99	6,681.99
2,900	2,562.03	2,562.03	2,562.03	2,562.03	2,562.03	7,900	6,765.48	6,765.48	6,765.48	6,765.48	6,765.48
3,000	2,650.37	2,650.37	2,650.37	2,650.37	2,650.37	8,000	6,848.96	6,848.96	6,848.96	6,848.96	6,848.96
3,100	2,738.72	2,738.72	2,738.72	2,738.72	2,738.72	8,100	6,932.45	6,932.45	6,932.45	6,932.45	6,932.45
3,200	2,827.07	2,827.07	2,827.07	2,827.07	2,827.07	8,200	7,015.94	7,015.94	7,015.94	7,015.94	7,015.94
3,300	2,915.41	2,915.41	2,915.41	2,915.41	2,915.41	8,300	7,099.42	7,099.42	7,099.42	7,099.42	7,099.42
3,400	3,003.76	3,003.76	3,003.76	3,003.76	3,003.76	8,400	7,182.91	7,182.91	7,182.91	7,182.91	7,182.91
3,500	3,092.10	3,092.10	3,092.10	3,092.10	3,092.10	8,500	7,266.39	7,266.39	7,266.39	7,266.39	7,266.39
3,600	3,175.59	3,175.59	3,175.59	3,175.59	3,175.59	8,600	7,349.88	7,349.88	7,349.88	7,349.88	7,349.88
3,700	3,259.07	3,259.07	3,259.07	3,259.07	3,259.07	8,700	7,433.36	7,433.36	7,433.36	7,433.36	7,433.36
3,800	3,342.56	3,342.56	3,342.56	3,342.56	3,342.56	8,800	7,516.85	7,516.85	7,516.85	7,516.85	7,516.85
3,900	3,426.05	3,426.05	3,426.05	3,426.05	3,426.05	8,900	7,600.34	7,600.34	7,600.34	7,600.34	7,600.34
4,000	3,509.53	3,509.53	3,509.53	3,509.53	3,509.53	9,000	7,683.82	7,683.82	7,683.82	7,683.82	7,683.82
4,100	3,593.02	3,593.02	3,593.02	3,593.02	3,593.02	9,100	7,767.31	7,767.31	7,767.31	7,767.31	7,767.31
4,200	3,676.50	3,676.50	3,676.50	3,676.50	3,676.50	9,200	7,850.79	7,850.79	7,850.79	7,850.79	7,850.79
4,300	3,759.99	3,759.99	3,759.99	3,759.99	3,759.99	9,300	7,934.28	7,934.28	7,934.28	7,934.28	7,934.28
4,400	3,843.48	3,843.48	3,843.48	3,843.48	3,843.48	9,400	8,017.77	8,017.77	8,017.77	8,017.77	8,017.77
4,500	3,926.96	3,926.96	3,926.96	3,926.96	3,926.96	9,500	8,101.25	8,101.25	8,101.25	8,101.25	8,101.25
4,600	4,010.45	4,010.45	4,010.45	4,010.45	4,010.45	9,600	8,184.74	8,184.74	8,184.74	8,184.74	8,184.74
4,700	4,093.93	4,093.93	4,093.93	4,093.93	4,093.93	9,700	8,268.22	8,268.22	8,268.22	8,268.22	8,268.22
4,800	4,177.42	4,177.42	4,177.42	4,177.42	4,177.42	9,800	8,351.71	8,351.71	8,351.71	8,351.71	8,351.71
4,900	4,260.90	4,260.90	4,260.90	4,260.90	4,260.90	9,900	8,435.19	8,435.19	8,435.19	8,435.19	8,435.19
5,000	4,344.39	4,344.39	4,344.39	4,344.39	4,344.39	10,000	8,518.68	8,518.68	8,518.68	8,518.68	8,518.68

Income replacement indemnity or indemnity payable under the Workers' Compensation Act for the year 2017						Income replacement indemnity or indemnity payable under the Workers' Compensation Act for the year 2017					
(90 % of weighted net income for 2017)						(90 % of weighted net income for 2017)					
Annual gross income	Worker with non-dependent spouse					Annual gross income	Worker with non-dependent spouse				
	Worker with 3 dependents of full age						Worker with 3 dependents of full age				
	Number of minor dependents						Number of minor dependents				
	0	1	2	3	4 or more		0	1	2	3	4 or more
10,100	8,602.17	8,602.17	8,602.17	8,602.17	8,602.17	15,100	12,620.55	12,620.55	12,620.55	12,620.55	12,620.55
10,200	8,685.65	8,685.65	8,685.65	8,685.65	8,685.65	15,200	12,693.58	12,693.58	12,693.58	12,693.58	12,693.58
10,300	8,769.14	8,769.14	8,769.14	8,769.14	8,769.14	15,300	12,766.61	12,766.61	12,766.61	12,766.61	12,766.61
10,400	8,852.62	8,852.62	8,852.62	8,852.62	8,852.62	15,400	12,839.64	12,839.64	12,839.64	12,839.64	12,839.64
10,500	8,936.11	8,936.11	8,936.11	8,936.11	8,936.11	15,500	12,912.67	12,912.67	12,912.67	12,912.67	12,912.67
10,600	9,019.59	9,019.59	9,019.59	9,019.59	9,019.59	15,600	12,985.70	12,985.70	12,985.70	12,985.70	12,985.70
10,700	9,103.08	9,103.08	9,103.08	9,103.08	9,103.08	15,700	13,058.73	13,058.73	13,058.73	13,058.73	13,058.73
10,800	9,186.57	9,186.57	9,186.57	9,186.57	9,186.57	15,800	13,131.75	13,131.75	13,131.75	13,131.75	13,131.75
10,900	9,270.05	9,270.05	9,270.05	9,270.05	9,270.05	15,900	13,204.78	13,204.78	13,204.78	13,204.78	13,204.78
11,000	9,353.54	9,353.54	9,353.54	9,353.54	9,353.54	16,000	13,277.81	13,277.81	13,277.81	13,277.81	13,277.81
11,100	9,437.02	9,437.02	9,437.02	9,437.02	9,437.02	16,100	13,350.84	13,350.84	13,350.84	13,350.84	13,350.84
11,200	9,520.51	9,520.51	9,520.51	9,520.51	9,520.51	16,200	13,423.87	13,423.87	13,423.87	13,423.87	13,423.87
11,300	9,604.00	9,604.00	9,604.00	9,604.00	9,604.00	16,300	13,496.90	13,496.90	13,496.90	13,496.90	13,496.90
11,400	9,687.48	9,687.48	9,687.48	9,687.48	9,687.48	16,400	13,569.93	13,569.93	13,569.93	13,569.93	13,569.93
11,500	9,770.97	9,770.97	9,770.97	9,770.97	9,770.97	16,500	13,642.96	13,642.96	13,642.96	13,642.96	13,642.96
11,600	9,854.45	9,854.45	9,854.45	9,854.45	9,854.45	16,600	13,715.99	13,715.99	13,715.99	13,715.99	13,715.99
11,700	9,937.94	9,937.94	9,937.94	9,937.94	9,937.94	16,700	13,789.02	13,789.02	13,789.02	13,789.02	13,789.02
11,800	10,021.42	10,021.42	10,021.42	10,021.42	10,021.42	16,800	13,862.05	13,862.05	13,862.05	13,862.05	13,862.05
11,900	10,104.91	10,104.91	10,104.91	10,104.91	10,104.91	16,900	13,935.08	13,935.08	13,935.08	13,935.08	13,935.08
12,000	10,188.40	10,188.40	10,188.40	10,188.40	10,188.40	17,000	14,008.11	14,008.11	14,008.11	14,008.11	14,008.11
12,100	10,271.88	10,271.88	10,271.88	10,271.88	10,271.88	17,100	14,081.13	14,081.13	14,081.13	14,081.13	14,081.13
12,200	10,355.37	10,355.37	10,355.37	10,355.37	10,355.37	17,200	14,154.16	14,154.16	14,154.16	14,154.16	14,154.16
12,300	10,438.85	10,438.85	10,438.85	10,438.85	10,438.85	17,300	14,227.19	14,227.19	14,227.19	14,227.19	14,227.19
12,400	10,522.34	10,522.34	10,522.34	10,522.34	10,522.34	17,400	14,300.22	14,300.22	14,300.22	14,300.22	14,300.22
12,500	10,605.83	10,605.83	10,605.83	10,605.83	10,605.83	17,500	14,373.25	14,373.25	14,373.25	14,373.25	14,373.25
12,600	10,689.31	10,689.31	10,689.31	10,689.31	10,689.31	17,600	14,446.28	14,446.28	14,446.28	14,446.28	14,446.28
12,700	10,772.80	10,772.80	10,772.80	10,772.80	10,772.80	17,700	14,519.31	14,519.31	14,519.31	14,519.31	14,519.31
12,800	10,856.28	10,856.28	10,856.28	10,856.28	10,856.28	17,800	14,592.34	14,592.34	14,592.34	14,592.34	14,592.34
12,900	10,939.77	10,939.77	10,939.77	10,939.77	10,939.77	17,900	14,665.37	14,665.37	14,665.37	14,665.37	14,665.37
13,000	11,023.25	11,023.25	11,023.25	11,023.25	11,023.25	18,000	14,738.40	14,738.40	14,738.40	14,738.40	14,738.40
13,100	11,106.74	11,106.74	11,106.74	11,106.74	11,106.74	18,100	14,811.43	14,811.43	14,811.43	14,811.43	14,811.43
13,200	11,190.23	11,190.23	11,190.23	11,190.23	11,190.23	18,200	14,884.46	14,884.46	14,884.46	14,884.46	14,884.46
13,300	11,273.71	11,273.71	11,273.71	11,273.71	11,273.71	18,300	14,957.48	14,957.48	14,957.48	14,957.48	14,957.48
13,400	11,357.20	11,357.20	11,357.20	11,357.20	11,357.20	18,400	15,030.51	15,030.51	15,030.51	15,030.51	15,030.51
13,500	11,440.68	11,440.68	11,440.68	11,440.68	11,440.68	18,500	15,103.54	15,103.54	15,103.54	15,103.54	15,103.54
13,600	11,524.17	11,524.17	11,524.17	11,524.17	11,524.17	18,600	15,176.57	15,176.57	15,176.57	15,176.57	15,176.57
13,700	11,598.14	11,598.14	11,598.14	11,598.14	11,598.14	18,700	15,249.60	15,249.60	15,249.60	15,249.60	15,249.60
13,800	11,671.17	11,671.17	11,671.17	11,671.17	11,671.17	18,800	15,322.63	15,322.63	15,322.63	15,322.63	15,322.63
13,900	11,744.20	11,744.20	11,744.20	11,744.20	11,744.20	18,900	15,395.66	15,395.66	15,395.66	15,395.66	15,395.66
14,000	11,817.23	11,817.23	11,817.23	11,817.23	11,817.23	19,000	15,468.69	15,468.69	15,468.69	15,468.69	15,468.69
14,100	11,890.26	11,890.26	11,890.26	11,890.26	11,890.26	19,100	15,541.72	15,541.72	15,541.72	15,541.72	15,541.72
14,200	11,963.29	11,963.29	11,963.29	11,963.29	11,963.29	19,200	15,614.75	15,614.75	15,614.75	15,614.75	15,614.75
14,300	12,036.32	12,036.32	12,036.32	12,036.32	12,036.32	19,300	15,687.78	15,687.78	15,687.78	15,687.78	15,687.78
14,400	12,109.35	12,109.35	12,109.35	12,109.35	12,109.35	19,400	15,760.81	15,760.81	15,760.81	15,760.81	15,760.81
14,500	12,182.37	12,182.37	12,182.37	12,182.37	12,182.37	19,500	15,833.84	15,833.84	15,833.84	15,833.84	15,833.84
14,600	12,255.40	12,255.40	12,255.40	12,255.40	12,255.40	19,600	15,906.86	15,906.86	15,906.86	15,906.86	15,906.86
14,700	12,328.43	12,328.43	12,328.43	12,328.43	12,328.43	19,700	15,979.89	15,979.89	15,979.89	15,979.89	15,979.89
14,800	12,401.46	12,401.46	12,401.46	12,401.46	12,401.46	19,800	16,052.92	16,052.92	16,052.92	16,052.92	16,052.92
14,900	12,474.49	12,474.49	12,474.49	12,474.49	12,474.49	19,900	16,125.95	16,125.95	16,125.95	16,125.95	16,125.95
15,000	12,547.52	12,547.52	12,547.52	12,547.52	12,547.52	20,000	16,198.98	16,198.98	16,198.98	16,198.98	16,198.98

Income replacement indemnity or indemnity payable under the Workers' Compensation Act for the year 2017						Income replacement indemnity or indemnity payable under the Workers' Compensation Act for the year 2017					
Annual gross income	(90 % of weighted net income for 2017)					Annual gross income	(90 % of weighted net income for 2017)				
	Worker with non-dependent spouse		Worker with 3 dependents of full age				Worker with non-dependent spouse		Worker with 3 dependents of full age		
	Number of minor dependents						Number of minor dependents				
	0	1	2	3 4 or more			0	1	2	3 4 or more	
20,100	16,272.01	16,272.01	16,272.01	16,272.01	16,272.01	25,100	19,631.33	19,631.33	19,631.33	19,631.33	19,631.33
20,200	16,345.04	16,345.04	16,345.04	16,345.04	16,345.04	25,200	19,689.96	19,689.96	19,689.96	19,689.96	19,689.96
20,300	16,418.07	16,418.07	16,418.07	16,418.07	16,418.07	25,300	19,748.59	19,748.59	19,748.59	19,748.59	19,748.59
20,400	16,491.10	16,491.10	16,491.10	16,491.10	16,491.10	25,400	19,807.22	19,807.22	19,807.22	19,807.22	19,807.22
20,500	16,564.13	16,564.13	16,564.13	16,564.13	16,564.13	25,500	19,865.85	19,865.85	19,865.85	19,865.85	19,865.85
20,600	16,637.16	16,637.16	16,637.16	16,637.16	16,637.16	25,600	19,924.48	19,924.48	19,924.48	19,924.48	19,924.48
20,700	16,710.19	16,710.19	16,710.19	16,710.19	16,710.19	25,700	19,983.11	19,983.11	19,983.11	19,983.11	19,983.11
20,800	16,783.21	16,783.21	16,783.21	16,783.21	16,783.21	25,800	20,041.73	20,041.73	20,041.73	20,041.73	20,041.73
20,900	16,856.24	16,856.24	16,856.24	16,856.24	16,856.24	25,900	20,100.36	20,100.36	20,100.36	20,100.36	20,100.36
21,000	16,929.27	16,929.27	16,929.27	16,929.27	16,929.27	26,000	20,158.99	20,158.99	20,158.99	20,158.99	20,158.99
21,100	17,002.30	17,002.30	17,002.30	17,002.30	17,002.30	26,100	20,217.62	20,217.62	20,217.62	20,217.62	20,217.62
21,200	17,075.33	17,075.33	17,075.33	17,075.33	17,075.33	26,200	20,276.25	20,276.25	20,276.25	20,276.25	20,276.25
21,300	17,148.36	17,148.36	17,148.36	17,148.36	17,148.36	26,300	20,334.88	20,334.88	20,334.88	20,334.88	20,334.88
21,400	17,221.39	17,221.39	17,221.39	17,221.39	17,221.39	26,400	20,393.51	20,393.51	20,393.51	20,393.51	20,393.51
21,500	17,294.42	17,294.42	17,294.42	17,294.42	17,294.42	26,500	20,452.14	20,452.14	20,452.14	20,452.14	20,452.14
21,600	17,367.45	17,367.45	17,367.45	17,367.45	17,367.45	26,600	20,510.77	20,510.77	20,510.77	20,510.77	20,510.77
21,700	17,440.48	17,440.48	17,440.48	17,440.48	17,440.48	26,700	20,569.40	20,569.40	20,569.40	20,569.40	20,569.40
21,800	17,513.51	17,513.51	17,513.51	17,513.51	17,513.51	26,800	20,628.03	20,628.03	20,628.03	20,628.03	20,628.03
21,900	17,586.54	17,586.54	17,586.54	17,586.54	17,586.54	26,900	20,686.66	20,686.66	20,686.66	20,686.66	20,686.66
22,000	17,659.57	17,659.57	17,659.57	17,659.57	17,659.57	27,000	20,745.29	20,745.29	20,745.29	20,745.29	20,745.29
22,100	17,732.59	17,732.59	17,732.59	17,732.59	17,732.59	27,100	20,803.91	20,803.91	20,803.91	20,803.91	20,803.91
22,200	17,805.62	17,805.62	17,805.62	17,805.62	17,805.62	27,200	20,862.54	20,862.54	20,862.54	20,862.54	20,862.54
22,300	17,878.65	17,878.65	17,878.65	17,878.65	17,878.65	27,300	20,921.17	20,921.17	20,921.17	20,921.17	20,921.17
22,400	17,951.68	17,951.68	17,951.68	17,951.68	17,951.68	27,400	20,979.80	20,979.80	20,979.80	20,979.80	20,979.80
22,500	18,024.71	18,024.71	18,024.71	18,024.71	18,024.71	27,500	21,038.43	21,038.43	21,038.43	21,038.43	21,038.43
22,600	18,097.74	18,097.74	18,097.74	18,097.74	18,097.74	27,600	21,097.06	21,097.06	21,097.06	21,097.06	21,097.06
22,700	18,170.77	18,170.77	18,170.77	18,170.77	18,170.77	27,700	21,155.69	21,155.69	21,155.69	21,155.69	21,155.69
22,800	18,243.80	18,243.80	18,243.80	18,243.80	18,243.80	27,800	21,214.32	21,214.32	21,214.32	21,214.32	21,214.32
22,900	18,316.83	18,316.83	18,316.83	18,316.83	18,316.83	27,900	21,272.95	21,272.95	21,272.95	21,272.95	21,272.95
23,000	18,389.86	18,389.86	18,389.86	18,389.86	18,389.86	28,000	21,331.58	21,331.58	21,331.58	21,331.58	21,331.58
23,100	18,458.75	18,458.75	18,458.75	18,458.75	18,458.75	28,100	21,390.21	21,390.21	21,390.21	21,390.21	21,390.21
23,200	18,517.38	18,517.38	18,517.38	18,517.38	18,517.38	28,200	21,448.84	21,448.84	21,448.84	21,448.84	21,448.84
23,300	18,576.00	18,576.00	18,576.00	18,576.00	18,576.00	28,300	21,507.47	21,507.47	21,507.47	21,507.47	21,507.47
23,400	18,634.63	18,634.63	18,634.63	18,634.63	18,634.63	28,400	21,566.09	21,566.09	21,566.09	21,566.09	21,566.09
23,500	18,693.26	18,693.26	18,693.26	18,693.26	18,693.26	28,500	21,624.72	21,624.72	21,624.72	21,624.72	21,624.72
23,600	18,751.89	18,751.89	18,751.89	18,751.89	18,751.89	28,600	21,683.35	21,683.35	21,683.35	21,683.35	21,683.35
23,700	18,810.52	18,810.52	18,810.52	18,810.52	18,810.52	28,700	21,741.98	21,741.98	21,741.98	21,741.98	21,741.98
23,800	18,869.15	18,869.15	18,869.15	18,869.15	18,869.15	28,800	21,800.61	21,800.61	21,800.61	21,800.61	21,800.61
23,900	18,927.78	18,927.78	18,927.78	18,927.78	18,927.78	28,900	21,859.24	21,859.24	21,859.24	21,859.24	21,859.24
24,000	18,986.41	18,986.41	18,986.41	18,986.41	18,986.41	29,000	21,917.87	21,917.87	21,917.87	21,917.87	21,917.87
24,100	19,045.04	19,045.04	19,045.04	19,045.04	19,045.04	29,100	21,976.50	21,976.50	21,976.50	21,976.50	21,976.50
24,200	19,103.67	19,103.67	19,103.67	19,103.67	19,103.67	29,200	22,035.13	22,035.13	22,035.13	22,035.13	22,035.13
24,300	19,162.30	19,162.30	19,162.30	19,162.30	19,162.30	29,300	22,093.76	22,093.76	22,093.76	22,093.76	22,093.76
24,400	19,220.93	19,220.93	19,220.93	19,220.93	19,220.93	29,400	22,152.39	22,152.39	22,152.39	22,152.39	22,152.39
24,500	19,279.56	19,279.56	19,279.56	19,279.56	19,279.56	29,500	22,211.02	22,211.02	22,211.02	22,211.02	22,211.02
24,600	19,338.18	19,338.18	19,338.18	19,338.18	19,338.18	29,600	22,269.64	22,269.64	22,269.64	22,269.64	22,269.64
24,700	19,396.81	19,396.81	19,396.81	19,396.81	19,396.81	29,700	22,328.27	22,328.27	22,328.27	22,328.27	22,328.27
24,800	19,455.44	19,455.44	19,455.44	19,455.44	19,455.44	29,800	22,386.90	22,386.90	22,386.90	22,386.90	22,386.90
24,900	19,514.07	19,514.07	19,514.07	19,514.07	19,514.07	29,900	22,445.53	22,445.53	22,445.53	22,445.53	22,445.53
25,000	19,572.70	19,572.70	19,572.70	19,572.70	19,572.70	30,000	22,504.16	22,504.16	22,504.16	22,504.16	22,504.16

Income replacement indemnity or indemnity payable under the Workers' Compensation Act for the year 2017 (90 % of weighted net income for 2017)						Income replacement indemnity or indemnity payable under the Workers' Compensation Act for the year 2017 (90 % of weighted net income for 2017)					
Annual gross income	Worker with non-dependent spouse					Annual gross income	Worker with non-dependent spouse				
	Worker with 3 dependents of full age						Worker with 3 dependents of full age				
	Number of minor dependents						Number of minor dependents				
	0	1	2	3	4 or more		0	1	2	3	4 or more
30,100	22,562.79	22,562.79	22,562.79	22,562.79	22,562.79	35,100	25,494.25	25,494.25	25,494.25	25,494.25	25,494.25
30,200	22,621.42	22,621.42	22,621.42	22,621.42	22,621.42	35,200	25,552.88	25,552.88	25,552.88	25,552.88	25,552.88
30,300	22,680.05	22,680.05	22,680.05	22,680.05	22,680.05	35,300	25,611.51	25,611.51	25,611.51	25,611.51	25,611.51
30,400	22,738.68	22,738.68	22,738.68	22,738.68	22,738.68	35,400	25,670.14	25,670.14	25,670.14	25,670.14	25,670.14
30,500	22,797.31	22,797.31	22,797.31	22,797.31	22,797.31	35,500	25,728.77	25,728.77	25,728.77	25,728.77	25,728.77
30,600	22,855.94	22,855.94	22,855.94	22,855.94	22,855.94	35,600	25,787.40	25,787.40	25,787.40	25,787.40	25,787.40
30,700	22,914.57	22,914.57	22,914.57	22,914.57	22,914.57	35,700	25,846.03	25,846.03	25,846.03	25,846.03	25,846.03
30,800	22,973.20	22,973.20	22,973.20	22,973.20	22,973.20	35,800	25,904.66	25,904.66	25,904.66	25,904.66	25,904.66
30,900	23,031.82	23,031.82	23,031.82	23,031.82	23,031.82	35,900	25,963.28	25,963.28	25,963.28	25,963.28	25,963.28
31,000	23,090.45	23,090.45	23,090.45	23,090.45	23,090.45	36,000	26,021.91	26,021.91	26,021.91	26,021.91	26,021.91
31,100	23,149.08	23,149.08	23,149.08	23,149.08	23,149.08	36,100	26,080.54	26,080.54	26,080.54	26,080.54	26,080.54
31,200	23,207.71	23,207.71	23,207.71	23,207.71	23,207.71	36,200	26,139.17	26,139.17	26,139.17	26,139.17	26,139.17
31,300	23,266.34	23,266.34	23,266.34	23,266.34	23,266.34	36,300	26,197.80	26,197.80	26,197.80	26,197.80	26,197.80
31,400	23,324.97	23,324.97	23,324.97	23,324.97	23,324.97	36,400	26,256.43	26,256.43	26,256.43	26,256.43	26,256.43
31,500	23,383.60	23,383.60	23,383.60	23,383.60	23,383.60	36,500	26,315.06	26,315.06	26,315.06	26,315.06	26,315.06
31,600	23,442.23	23,442.23	23,442.23	23,442.23	23,442.23	36,600	26,373.69	26,373.69	26,373.69	26,373.69	26,373.69
31,700	23,500.86	23,500.86	23,500.86	23,500.86	23,500.86	36,700	26,432.32	26,432.32	26,432.32	26,432.32	26,432.32
31,800	23,559.49	23,559.49	23,559.49	23,559.49	23,559.49	36,800	26,490.95	26,490.95	26,490.95	26,490.95	26,490.95
31,900	23,618.12	23,618.12	23,618.12	23,618.12	23,618.12	36,900	26,549.58	26,549.58	26,549.58	26,549.58	26,549.58
32,000	23,676.75	23,676.75	23,676.75	23,676.75	23,676.75	37,000	26,608.21	26,608.21	26,608.21	26,608.21	26,608.21
32,100	23,735.37	23,735.37	23,735.37	23,735.37	23,735.37	37,100	26,666.83	26,666.83	26,666.83	26,666.83	26,666.83
32,200	23,794.00	23,794.00	23,794.00	23,794.00	23,794.00	37,200	26,725.46	26,725.46	26,725.46	26,725.46	26,725.46
32,300	23,852.63	23,852.63	23,852.63	23,852.63	23,852.63	37,300	26,784.09	26,784.09	26,784.09	26,784.09	26,784.09
32,400	23,911.26	23,911.26	23,911.26	23,911.26	23,911.26	37,400	26,842.72	26,842.72	26,842.72	26,842.72	26,842.72
32,500	23,969.89	23,969.89	23,969.89	23,969.89	23,969.89	37,500	26,901.35	26,901.35	26,901.35	26,901.35	26,901.35
32,600	24,028.52	24,028.52	24,028.52	24,028.52	24,028.52	37,600	26,959.98	26,959.98	26,959.98	26,959.98	26,959.98
32,700	24,087.15	24,087.15	24,087.15	24,087.15	24,087.15	37,700	27,018.61	27,018.61	27,018.61	27,018.61	27,018.61
32,800	24,145.78	24,145.78	24,145.78	24,145.78	24,145.78	37,800	27,077.24	27,077.24	27,077.24	27,077.24	27,077.24
32,900	24,204.41	24,204.41	24,204.41	24,204.41	24,204.41	37,900	27,135.87	27,135.87	27,135.87	27,135.87	27,135.87
33,000	24,263.04	24,263.04	24,263.04	24,263.04	24,263.04	38,000	27,194.50	27,194.50	27,194.50	27,194.50	27,194.50
33,100	24,321.67	24,321.67	24,321.67	24,321.67	24,321.67	38,100	27,253.13	27,253.13	27,253.13	27,253.13	27,253.13
33,200	24,380.30	24,380.30	24,380.30	24,380.30	24,380.30	38,200	27,311.76	27,311.76	27,311.76	27,311.76	27,311.76
33,300	24,438.93	24,438.93	24,438.93	24,438.93	24,438.93	38,300	27,370.39	27,370.39	27,370.39	27,370.39	27,370.39
33,400	24,497.55	24,497.55	24,497.55	24,497.55	24,497.55	38,400	27,429.01	27,429.01	27,429.01	27,429.01	27,429.01
33,500	24,556.18	24,556.18	24,556.18	24,556.18	24,556.18	38,500	27,487.64	27,487.64	27,487.64	27,487.64	27,487.64
33,600	24,614.81	24,614.81	24,614.81	24,614.81	24,614.81	38,600	27,546.27	27,546.27	27,546.27	27,546.27	27,546.27
33,700	24,673.44	24,673.44	24,673.44	24,673.44	24,673.44	38,700	27,604.90	27,604.90	27,604.90	27,604.90	27,604.90
33,800	24,732.07	24,732.07	24,732.07	24,732.07	24,732.07	38,800	27,663.53	27,663.53	27,663.53	27,663.53	27,663.53
33,900	24,790.70	24,790.70	24,790.70	24,790.70	24,790.70	38,900	27,722.16	27,722.16	27,722.16	27,722.16	27,722.16
34,000	24,849.33	24,849.33	24,849.33	24,849.33	24,849.33	39,000	27,780.79	27,780.79	27,780.79	27,780.79	27,780.79
34,100	24,907.96	24,907.96	24,907.96	24,907.96	24,907.96	39,100	27,839.42	27,839.42	27,839.42	27,839.42	27,839.42
34,200	24,966.59	24,966.59	24,966.59	24,966.59	24,966.59	39,200	27,898.05	27,898.05	27,898.05	27,898.05	27,898.05
34,300	25,025.22	25,025.22	25,025.22	25,025.22	25,025.22	39,300	27,956.68	27,956.68	27,956.68	27,956.68	27,956.68
34,400	25,083.85	25,083.85	25,083.85	25,083.85	25,083.85	39,400	28,015.31	28,015.31	28,015.31	28,015.31	28,015.31
34,500	25,142.48	25,142.48	25,142.48	25,142.48	25,142.48	39,500	28,073.94	28,073.94	28,073.94	28,073.94	28,073.94
34,600	25,201.10	25,201.10	25,201.10	25,201.10	25,201.10	39,600	28,132.57	28,132.57	28,132.57	28,132.57	28,132.57
34,700	25,259.73	25,259.73	25,259.73	25,259.73	25,259.73	39,700	28,191.19	28,191.19	28,191.19	28,191.19	28,191.19
34,800	25,318.36	25,318.36	25,318.36	25,318.36	25,318.36	39,800	28,249.82	28,249.82	28,249.82	28,249.82	28,249.82
34,900	25,376.99	25,376.99	25,376.99	25,376.99	25,376.99	39,900	28,308.45	28,308.45	28,308.45	28,308.45	28,308.45
35,000	25,435.62	25,435.62	25,435.62	25,435.62	25,435.62	40,000	28,367.08	28,367.08	28,367.08	28,367.08	28,367.08

Income replacement indemnity or indemnity payable under the Workers' Compensation Act for the year 2017						Income replacement indemnity or indemnity payable under the Workers' Compensation Act for the year 2017					
Annual gross income	(90 % of weighted net income for 2017)					Annual gross income	(90 % of weighted net income for 2017)				
	Worker with non-dependent spouse						Worker with non-dependent spouse				
	Worker with 3 dependents of full age						Worker with 3 dependents of full age				
	Number of minor dependents						Number of minor dependents				
	0	1	2	3	4 or more		0	1	2	3	4 or more
40,100	28,425.71	28,425.71	28,425.71	28,425.71	28,425.71	45,100	31,315.95	31,315.95	31,315.95	31,315.95	31,315.95
40,200	28,484.34	28,484.34	28,484.34	28,484.34	28,484.34	45,200	31,370.98	31,370.98	31,370.98	31,370.98	31,370.98
40,300	28,542.97	28,542.97	28,542.97	28,542.97	28,542.97	45,300	31,426.01	31,426.01	31,426.01	31,426.01	31,426.01
40,400	28,601.60	28,601.60	28,601.60	28,601.60	28,601.60	45,400	31,481.04	31,481.04	31,481.04	31,481.04	31,481.04
40,500	28,660.23	28,660.23	28,660.23	28,660.23	28,660.23	45,500	31,536.07	31,536.07	31,536.07	31,536.07	31,536.07
40,600	28,718.86	28,718.86	28,718.86	28,718.86	28,718.86	45,600	31,591.10	31,591.10	31,591.10	31,591.10	31,591.10
40,700	28,777.49	28,777.49	28,777.49	28,777.49	28,777.49	45,700	31,646.13	31,646.13	31,646.13	31,646.13	31,646.13
40,800	28,836.12	28,836.12	28,836.12	28,836.12	28,836.12	45,800	31,701.16	31,701.16	31,701.16	31,701.16	31,701.16
40,900	28,894.74	28,894.74	28,894.74	28,894.74	28,894.74	45,900	31,756.18	31,756.18	31,756.18	31,756.18	31,756.18
41,000	28,953.37	28,953.37	28,953.37	28,953.37	28,953.37	46,000	31,807.74	31,807.74	31,807.74	31,807.74	31,807.74
41,100	29,012.00	29,012.00	29,012.00	29,012.00	29,012.00	46,100	31,858.64	31,858.64	31,858.64	31,858.64	31,858.64
41,200	29,070.63	29,070.63	29,070.63	29,070.63	29,070.63	46,200	31,909.53	31,909.53	31,909.53	31,909.53	31,909.53
41,300	29,129.26	29,129.26	29,129.26	29,129.26	29,129.26	46,300	31,960.43	31,960.43	31,960.43	31,960.43	31,960.43
41,400	29,187.89	29,187.89	29,187.89	29,187.89	29,187.89	46,400	32,011.33	32,011.33	32,011.33	32,011.33	32,011.33
41,500	29,246.52	29,246.52	29,246.52	29,246.52	29,246.52	46,500	32,062.22	32,062.22	32,062.22	32,062.22	32,062.22
41,600	29,305.15	29,305.15	29,305.15	29,305.15	29,305.15	46,600	32,113.12	32,113.12	32,113.12	32,113.12	32,113.12
41,700	29,363.78	29,363.78	29,363.78	29,363.78	29,363.78	46,700	32,164.01	32,164.01	32,164.01	32,164.01	32,164.01
41,800	29,422.41	29,422.41	29,422.41	29,422.41	29,422.41	46,800	32,214.91	32,214.91	32,214.91	32,214.91	32,214.91
41,900	29,481.04	29,481.04	29,481.04	29,481.04	29,481.04	46,900	32,265.81	32,265.81	32,265.81	32,265.81	32,265.81
42,000	29,539.67	29,539.67	29,539.67	29,539.67	29,539.67	47,000	32,316.70	32,316.70	32,316.70	32,316.70	32,316.70
42,100	29,598.30	29,598.30	29,598.30	29,598.30	29,598.30	47,100	32,367.60	32,367.60	32,367.60	32,367.60	32,367.60
42,200	29,656.92	29,656.92	29,656.92	29,656.92	29,656.92	47,200	32,418.49	32,418.49	32,418.49	32,418.49	32,418.49
42,300	29,715.55	29,715.55	29,715.55	29,715.55	29,715.55	47,300	32,469.39	32,469.39	32,469.39	32,469.39	32,469.39
42,400	29,774.18	29,774.18	29,774.18	29,774.18	29,774.18	47,400	32,520.29	32,520.29	32,520.29	32,520.29	32,520.29
42,500	29,832.81	29,832.81	29,832.81	29,832.81	29,832.81	47,500	32,571.18	32,571.18	32,571.18	32,571.18	32,571.18
42,600	29,891.44	29,891.44	29,891.44	29,891.44	29,891.44	47,600	32,622.08	32,622.08	32,622.08	32,622.08	32,622.08
42,700	29,950.07	29,950.07	29,950.07	29,950.07	29,950.07	47,700	32,672.97	32,672.97	32,672.97	32,672.97	32,672.97
42,800	30,008.70	30,008.70	30,008.70	30,008.70	30,008.70	47,800	32,723.87	32,723.87	32,723.87	32,723.87	32,723.87
42,900	30,067.33	30,067.33	30,067.33	30,067.33	30,067.33	47,900	32,774.77	32,774.77	32,774.77	32,774.77	32,774.77
43,000	30,125.96	30,125.96	30,125.96	30,125.96	30,125.96	48,000	32,825.66	32,825.66	32,825.66	32,825.66	32,825.66
43,100	30,184.59	30,184.59	30,184.59	30,184.59	30,184.59	48,100	32,876.56	32,876.56	32,876.56	32,876.56	32,876.56
43,200	30,243.22	30,243.22	30,243.22	30,243.22	30,243.22	48,200	32,927.45	32,927.45	32,927.45	32,927.45	32,927.45
43,300	30,301.85	30,301.85	30,301.85	30,301.85	30,301.85	48,300	32,978.35	32,978.35	32,978.35	32,978.35	32,978.35
43,400	30,360.47	30,360.47	30,360.47	30,360.47	30,360.47	48,400	33,029.24	33,029.24	33,029.24	33,029.24	33,029.24
43,500	30,419.10	30,419.10	30,419.10	30,419.10	30,419.10	48,500	33,080.14	33,080.14	33,080.14	33,080.14	33,080.14
43,600	30,477.73	30,477.73	30,477.73	30,477.73	30,477.73	48,600	33,131.04	33,131.04	33,131.04	33,131.04	33,131.04
43,700	30,536.36	30,536.36	30,536.36	30,536.36	30,536.36	48,700	33,181.93	33,181.93	33,181.93	33,181.93	33,181.93
43,800	30,594.99	30,594.99	30,594.99	30,594.99	30,594.99	48,800	33,232.83	33,232.83	33,232.83	33,232.83	33,232.83
43,900	30,653.62	30,653.62	30,653.62	30,653.62	30,653.62	48,900	33,283.72	33,283.72	33,283.72	33,283.72	33,283.72
44,000	30,710.63	30,710.63	30,710.63	30,710.63	30,710.63	49,000	33,334.62	33,334.62	33,334.62	33,334.62	33,334.62
44,100	30,765.66	30,765.66	30,765.66	30,765.66	30,765.66	49,100	33,385.52	33,385.52	33,385.52	33,385.52	33,385.52
44,200	30,820.69	30,820.69	30,820.69	30,820.69	30,820.69	49,200	33,436.41	33,436.41	33,436.41	33,436.41	33,436.41
44,300	30,875.72	30,875.72	30,875.72	30,875.72	30,875.72	49,300	33,487.31	33,487.31	33,487.31	33,487.31	33,487.31
44,400	30,930.75	30,930.75	30,930.75	30,930.75	30,930.75	49,400	33,538.20	33,538.20	33,538.20	33,538.20	33,538.20
44,500	30,985.78	30,985.78	30,985.78	30,985.78	30,985.78	49,500	33,589.10	33,589.10	33,589.10	33,589.10	33,589.10
44,600	31,040.81	31,040.81	31,040.81	31,040.81	31,040.81	49,600	33,640.00	33,640.00	33,640.00	33,640.00	33,640.00
44,700	31,095.83	31,095.83	31,095.83	31,095.83	31,095.83	49,700	33,690.89	33,690.89	33,690.89	33,690.89	33,690.89
44,800	31,150.86	31,150.86	31,150.86	31,150.86	31,150.86	49,800	33,741.79	33,741.79	33,741.79	33,741.79	33,741.79
44,900	31,205.89	31,205.89	31,205.89	31,205.89	31,205.89	49,900	33,792.68	33,792.68	33,792.68	33,792.68	33,792.68
45,000	31,260.92	31,260.92	31,260.92	31,260.92	31,260.92	50,000	33,843.58	33,843.58	33,843.58	33,843.58	33,843.58

**Income replacement indemnity or indemnity payable
under the Workers' Compensation Act for the year
2017**

(90 % of weighted net income for 2017)
Worker with non-dependent spouse
Worker with 3 dependents of full age
Annual gross income
Number of minor dependents

	0	1	2	3	4 or more
50,100	33,894.48	33,894.48	33,894.48	33,894.48	33,894.48
50,200	33,945.37	33,945.37	33,945.37	33,945.37	33,945.37
50,300	33,996.27	33,996.27	33,996.27	33,996.27	33,996.27
50,400	34,047.16	34,047.16	34,047.16	34,047.16	34,047.16
50,500	34,098.06	34,098.06	34,098.06	34,098.06	34,098.06
50,600	34,148.96	34,148.96	34,148.96	34,148.96	34,148.96
50,700	34,199.85	34,199.85	34,199.85	34,199.85	34,199.85
50,800	34,250.75	34,250.75	34,250.75	34,250.75	34,250.75
50,900	34,301.64	34,301.64	34,301.64	34,301.64	34,301.64
51,000	34,352.54	34,352.54	34,352.54	34,352.54	34,352.54
51,100	34,403.44	34,403.44	34,403.44	34,403.44	34,403.44
51,200	34,454.33	34,454.33	34,454.33	34,454.33	34,454.33
51,300	34,505.23	34,505.23	34,505.23	34,505.23	34,505.23
51,400	34,557.14	34,557.14	34,557.14	34,557.14	34,557.14
51,500	34,609.05	34,609.05	34,609.05	34,609.05	34,609.05
51,600	34,660.96	34,660.96	34,660.96	34,660.96	34,660.96
51,700	34,712.87	34,712.87	34,712.87	34,712.87	34,712.87
51,800	34,764.79	34,764.79	34,764.79	34,764.79	34,764.79
51,900	34,816.70	34,816.70	34,816.70	34,816.70	34,816.70
52,000	34,868.61	34,868.61	34,868.61	34,868.61	34,868.61
52,100	34,920.52	34,920.52	34,920.52	34,920.52	34,920.52
52,200	34,972.43	34,972.43	34,972.43	34,972.43	34,972.43
52,300	35,024.34	35,024.34	35,024.34	35,024.34	35,024.34
52,400	35,076.25	35,076.25	35,076.25	35,076.25	35,076.25
52,500	35,128.17	35,128.17	35,128.17	35,128.17	35,128.17
52,600	35,180.08	35,180.08	35,180.08	35,180.08	35,180.08
52,700	35,231.99	35,231.99	35,231.99	35,231.99	35,231.99
52,800	35,283.90	35,283.90	35,283.90	35,283.90	35,283.90
52,900	35,335.81	35,335.81	35,335.81	35,335.81	35,335.81
53,000	35,387.72	35,387.72	35,387.72	35,387.72	35,387.72
53,100	35,439.64	35,439.64	35,439.64	35,439.64	35,439.64
53,200	35,491.55	35,491.55	35,491.55	35,491.55	35,491.55
53,300	35,543.46	35,543.46	35,543.46	35,543.46	35,543.46
53,400	35,595.37	35,595.37	35,595.37	35,595.37	35,595.37
53,500	35,647.28	35,647.28	35,647.28	35,647.28	35,647.28
53,600	35,699.19	35,699.19	35,699.19	35,699.19	35,699.19
53,700	35,751.10	35,751.10	35,751.10	35,751.10	35,751.10
53,800	35,803.02	35,803.02	35,803.02	35,803.02	35,803.02
53,900	35,854.93	35,854.93	35,854.93	35,854.93	35,854.93
54,000	35,906.84	35,906.84	35,906.84	35,906.84	35,906.84
54,100	35,958.75	35,958.75	35,958.75	35,958.75	35,958.75
54,200	36,010.66	36,010.66	36,010.66	36,010.66	36,010.66
54,300	36,062.57	36,062.57	36,062.57	36,062.57	36,062.57
54,400	36,114.49	36,114.49	36,114.49	36,114.49	36,114.49
54,500	36,166.40	36,166.40	36,166.40	36,166.40	36,166.40
54,600	36,218.31	36,218.31	36,218.31	36,218.31	36,218.31
54,700	36,270.22	36,270.22	36,270.22	36,270.22	36,270.22
54,800	36,322.13	36,322.13	36,322.13	36,322.13	36,322.13
54,900	36,374.04	36,374.04	36,374.04	36,374.04	36,374.04
55,000	36,425.95	36,425.95	36,425.95	36,425.95	36,425.95

**Income replacement indemnity or indemnity payable
under the Workers' Compensation Act for the year
2017**

(90 % of weighted net income for 2017)
Worker with non-dependent spouse
Worker with 3 dependents of full age
Annual gross income
Number of minor dependents

	0	1	2	3	4 or more
55,100	36,477.87	36,477.87	36,477.87	36,477.87	36,477.87
55,200	36,529.78	36,529.78	36,529.78	36,529.78	36,529.78
55,300	36,581.69	36,581.69	36,581.69	36,581.69	36,581.69
55,400	36,633.60	36,633.60	36,633.60	36,633.60	36,633.60
55,500	36,689.76	36,689.76	36,689.76	36,689.76	36,689.76
55,600	36,745.93	36,745.93	36,745.93	36,745.93	36,745.93
55,700	36,802.09	36,802.09	36,802.09	36,802.09	36,802.09
55,800	36,858.25	36,858.25	36,858.25	36,858.25	36,858.25
55,900	36,914.41	36,914.41	36,914.41	36,914.41	36,914.41
56,000	36,970.58	36,970.58	36,970.58	36,970.58	36,970.58
56,100	37,026.74	37,026.74	37,026.74	37,026.74	37,026.74
56,200	37,082.90	37,082.90	37,082.90	37,082.90	37,082.90
56,300	37,139.07	37,139.07	37,139.07	37,139.07	37,139.07
56,400	37,195.23	37,195.23	37,195.23	37,195.23	37,195.23
56,500	37,251.39	37,251.39	37,251.39	37,251.39	37,251.39
56,600	37,307.55	37,307.55	37,307.55	37,307.55	37,307.55
56,700	37,363.72	37,363.72	37,363.72	37,363.72	37,363.72
56,800	37,419.88	37,419.88	37,419.88	37,419.88	37,419.88
56,900	37,476.04	37,476.04	37,476.04	37,476.04	37,476.04
57,000	37,532.21	37,532.21	37,532.21	37,532.21	37,532.21
57,100	37,588.37	37,588.37	37,588.37	37,588.37	37,588.37
57,200	37,644.53	37,644.53	37,644.53	37,644.53	37,644.53
57,300	37,700.69	37,700.69	37,700.69	37,700.69	37,700.69
57,400	37,756.86	37,756.86	37,756.86	37,756.86	37,756.86
57,500	37,813.02	37,813.02	37,813.02	37,813.02	37,813.02
57,600	37,869.18	37,869.18	37,869.18	37,869.18	37,869.18
57,700	37,925.35	37,925.35	37,925.35	37,925.35	37,925.35
57,800	37,981.51	37,981.51	37,981.51	37,981.51	37,981.51
57,900	38,037.67	38,037.67	38,037.67	38,037.67	38,037.67
58,000	38,093.83	38,093.83	38,093.83	38,093.83	38,093.83
58,100	38,150.00	38,150.00	38,150.00	38,150.00	38,150.00
58,200	38,206.16	38,206.16	38,206.16	38,206.16	38,206.16
58,300	38,262.32	38,262.32	38,262.32	38,262.32	38,262.32
58,400	38,318.49	38,318.49	38,318.49	38,318.49	38,318.49
58,500	38,374.65	38,374.65	38,374.65	38,374.65	38,374.65
58,600	38,430.81	38,430.81	38,430.81	38,430.81	38,430.81
58,700	38,486.97	38,486.97	38,486.97	38,486.97	38,486.97
58,800	38,543.14	38,543.14	38,543.14	38,543.14	38,543.14
58,900	38,599.30	38,599.30	38,599.30	38,599.30	38,599.30
59,000	38,655.46	38,655.46	38,655.46	38,655.46	38,655.46
59,100	38,711.63	38,711.63	38,711.63	38,711.63	38,711.63
59,200	38,767.79	38,767.79	38,767.79	38,767.79	38,767.79
59,300	38,823.95	38,823.95	38,823.95	38,823.95	38,823.95
59,400	38,880.11	38,880.11	38,880.11	38,880.11	38,880.11
59,500	38,936.28	38,936.28	38,936.28	38,936.28	38,936.28
59,600	38,992.44	38,992.44	38,992.44	38,992.44	38,992.44
59,700	39,048.60	39,048.60	39,048.60	39,048.60	39,048.60
59,800	39,104.76	39,104.76	39,104.76	39,104.76	39,104.76
59,900	39,160.93	39,160.93	39,160.93	39,160.93	39,160.93
60,000	39,217.09	39,217.09	39,217.09	39,217.09	39,217.09

Income replacement indemnity or indemnity payable under the Workers' Compensation Act for the year 2017						Income replacement indemnity or indemnity payable under the Workers' Compensation Act for the year 2017					
(90 % of weighted net income for 2017) Worker with non-dependent spouse Worker with 3 dependents of full age Number of minor dependents						(90 % of weighted net income for 2017) Worker with non-dependent spouse Worker with 3 dependents of full age Number of minor dependents					
Annual gross income	0	1	2	3	4 or more	Annual gross income	0	1	2	3	4 or more
60,100	39,273.25	39,273.25	39,273.25	39,273.25	39,273.25	65,100	42,081.39	42,081.39	42,081.39	42,081.39	42,081.39
60,200	39,329.42	39,329.42	39,329.42	39,329.42	39,329.42	65,200	42,137.56	42,137.56	42,137.56	42,137.56	42,137.56
60,300	39,385.58	39,385.58	39,385.58	39,385.58	39,385.58	65,300	42,193.72	42,193.72	42,193.72	42,193.72	42,193.72
60,400	39,441.74	39,441.74	39,441.74	39,441.74	39,441.74	65,400	42,249.88	42,249.88	42,249.88	42,249.88	42,249.88
60,500	39,497.90	39,497.90	39,497.90	39,497.90	39,497.90	65,500	42,306.05	42,306.05	42,306.05	42,306.05	42,306.05
60,600	39,554.07	39,554.07	39,554.07	39,554.07	39,554.07	65,600	42,362.21	42,362.21	42,362.21	42,362.21	42,362.21
60,700	39,610.23	39,610.23	39,610.23	39,610.23	39,610.23	65,700	42,418.37	42,418.37	42,418.37	42,418.37	42,418.37
60,800	39,666.39	39,666.39	39,666.39	39,666.39	39,666.39	65,800	42,474.53	42,474.53	42,474.53	42,474.53	42,474.53
60,900	39,722.56	39,722.56	39,722.56	39,722.56	39,722.56	65,900	42,530.70	42,530.70	42,530.70	42,530.70	42,530.70
61,000	39,778.72	39,778.72	39,778.72	39,778.72	39,778.72	66,000	42,586.86	42,586.86	42,586.86	42,586.86	42,586.86
61,100	39,834.88	39,834.88	39,834.88	39,834.88	39,834.88	66,100	42,643.02	42,643.02	42,643.02	42,643.02	42,643.02
61,200	39,891.04	39,891.04	39,891.04	39,891.04	39,891.04	66,200	42,699.19	42,699.19	42,699.19	42,699.19	42,699.19
61,300	39,947.21	39,947.21	39,947.21	39,947.21	39,947.21	66,300	42,755.35	42,755.35	42,755.35	42,755.35	42,755.35
61,400	40,003.37	40,003.37	40,003.37	40,003.37	40,003.37	66,400	42,811.51	42,811.51	42,811.51	42,811.51	42,811.51
61,500	40,059.53	40,059.53	40,059.53	40,059.53	40,059.53	66,500	42,867.67	42,867.67	42,867.67	42,867.67	42,867.67
61,600	40,115.70	40,115.70	40,115.70	40,115.70	40,115.70	66,600	42,923.84	42,923.84	42,923.84	42,923.84	42,923.84
61,700	40,171.86	40,171.86	40,171.86	40,171.86	40,171.86	66,700	42,980.00	42,980.00	42,980.00	42,980.00	42,980.00
61,800	40,228.02	40,228.02	40,228.02	40,228.02	40,228.02	66,800	43,036.16	43,036.16	43,036.16	43,036.16	43,036.16
61,900	40,284.18	40,284.18	40,284.18	40,284.18	40,284.18	66,900	43,092.33	43,092.33	43,092.33	43,092.33	43,092.33
62,000	40,340.35	40,340.35	40,340.35	40,340.35	40,340.35	67,000	43,148.49	43,148.49	43,148.49	43,148.49	43,148.49
62,100	40,396.51	40,396.51	40,396.51	40,396.51	40,396.51	67,100	43,204.65	43,204.65	43,204.65	43,204.65	43,204.65
62,200	40,452.67	40,452.67	40,452.67	40,452.67	40,452.67	67,200	43,260.81	43,260.81	43,260.81	43,260.81	43,260.81
62,300	40,508.84	40,508.84	40,508.84	40,508.84	40,508.84	67,300	43,316.98	43,316.98	43,316.98	43,316.98	43,316.98
62,400	40,565.00	40,565.00	40,565.00	40,565.00	40,565.00	67,400	43,373.14	43,373.14	43,373.14	43,373.14	43,373.14
62,500	40,621.16	40,621.16	40,621.16	40,621.16	40,621.16	67,500	43,429.30	43,429.30	43,429.30	43,429.30	43,429.30
62,600	40,677.32	40,677.32	40,677.32	40,677.32	40,677.32	67,600	43,485.47	43,485.47	43,485.47	43,485.47	43,485.47
62,700	40,733.49	40,733.49	40,733.49	40,733.49	40,733.49	67,700	43,541.63	43,541.63	43,541.63	43,541.63	43,541.63
62,800	40,789.65	40,789.65	40,789.65	40,789.65	40,789.65	67,800	43,597.79	43,597.79	43,597.79	43,597.79	43,597.79
62,900	40,845.81	40,845.81	40,845.81	40,845.81	40,845.81	67,900	43,653.95	43,653.95	43,653.95	43,653.95	43,653.95
63,000	40,901.98	40,901.98	40,901.98	40,901.98	40,901.98	68,000	43,710.12	43,710.12	43,710.12	43,710.12	43,710.12
63,100	40,958.14	40,958.14	40,958.14	40,958.14	40,958.14	68,100	43,766.28	43,766.28	43,766.28	43,766.28	43,766.28
63,200	41,014.30	41,014.30	41,014.30	41,014.30	41,014.30	68,200	43,822.44	43,822.44	43,822.44	43,822.44	43,822.44
63,300	41,070.46	41,070.46	41,070.46	41,070.46	41,070.46	68,300	43,878.60	43,878.60	43,878.60	43,878.60	43,878.60
63,400	41,126.63	41,126.63	41,126.63	41,126.63	41,126.63	68,400	43,934.77	43,934.77	43,934.77	43,934.77	43,934.77
63,500	41,182.79	41,182.79	41,182.79	41,182.79	41,182.79	68,500	43,990.93	43,990.93	43,990.93	43,990.93	43,990.93
63,600	41,238.95	41,238.95	41,238.95	41,238.95	41,238.95	68,600	44,047.09	44,047.09	44,047.09	44,047.09	44,047.09
63,700	41,295.12	41,295.12	41,295.12	41,295.12	41,295.12	68,700	44,103.26	44,103.26	44,103.26	44,103.26	44,103.26
63,800	41,351.28	41,351.28	41,351.28	41,351.28	41,351.28	68,800	44,159.42	44,159.42	44,159.42	44,159.42	44,159.42
63,900	41,407.44	41,407.44	41,407.44	41,407.44	41,407.44	68,900	44,215.58	44,215.58	44,215.58	44,215.58	44,215.58
64,000	41,463.60	41,463.60	41,463.60	41,463.60	41,463.60	69,000	44,271.74	44,271.74	44,271.74	44,271.74	44,271.74
64,100	41,519.77	41,519.77	41,519.77	41,519.77	41,519.77	69,100	44,327.91	44,327.91	44,327.91	44,327.91	44,327.91
64,200	41,575.93	41,575.93	41,575.93	41,575.93	41,575.93	69,200	44,384.07	44,384.07	44,384.07	44,384.07	44,384.07
64,300	41,632.09	41,632.09	41,632.09	41,632.09	41,632.09	69,300	44,440.23	44,440.23	44,440.23	44,440.23	44,440.23
64,400	41,688.25	41,688.25	41,688.25	41,688.25	41,688.25	69,400	44,496.40	44,496.40	44,496.40	44,496.40	44,496.40
64,500	41,744.42	41,744.42	41,744.42	41,744.42	41,744.42	69,500	44,552.56	44,552.56	44,552.56	44,552.56	44,552.56
64,600	41,800.58	41,800.58	41,800.58	41,800.58	41,800.58	69,600	44,608.72	44,608.72	44,608.72	44,608.72	44,608.72
64,700	41,856.74	41,856.74	41,856.74	41,856.74	41,856.74	69,700	44,664.88	44,664.88	44,664.88	44,664.88	44,664.88
64,800	41,912.91	41,912.91	41,912.91	41,912.91	41,912.91	69,800	44,721.05	44,721.05	44,721.05	44,721.05	44,721.05
64,900	41,969.07	41,969.07	41,969.07	41,969.07	41,969.07	69,900	44,777.21	44,777.21	44,777.21	44,777.21	44,777.21
65,000	42,025.23	42,025.23	42,025.23	42,025.23	42,025.23	70,000	44,833.37	44,833.37	44,833.37	44,833.37	44,833.37

Income replacement indemnity or indemnity payable under the Workers' Compensation Act for the year 2017 (90 % of weighted net income for 2017) Worker with non-dependent spouse Worker with 3 dependents of full age Number of minor dependents						Income replacement indemnity or indemnity payable under the Workers' Compensation Act for the year 2017 (90 % of weighted net income for 2017) Worker with non-dependent spouse Worker with 4 or more dependents of full age Number of minor dependents					
Annual gross income	0	1	2	3	4 or more	Annual gross income	0	1	2	3	4 or more
70,100	44,889.54	44,889.54	44,889.54	44,889.54	44,889.54	100	88.35	88.35	88.35	88.35	88.35
70,200	44,945.70	44,945.70	44,945.70	44,945.70	44,945.70	200	176.69	176.69	176.69	176.69	176.69
70,300	45,001.86	45,001.86	45,001.86	45,001.86	45,001.86	300	265.04	265.04	265.04	265.04	265.04
70,400	45,058.02	45,058.02	45,058.02	45,058.02	45,058.02	400	353.38	353.38	353.38	353.38	353.38
70,500	45,114.19	45,114.19	45,114.19	45,114.19	45,114.19	500	441.73	441.73	441.73	441.73	441.73
70,600	45,170.35	45,170.35	45,170.35	45,170.35	45,170.35	600	530.07	530.07	530.07	530.07	530.07
70,700	45,226.51	45,226.51	45,226.51	45,226.51	45,226.51	700	618.42	618.42	618.42	618.42	618.42
70,800	45,282.68	45,282.68	45,282.68	45,282.68	45,282.68	800	706.77	706.77	706.77	706.77	706.77
70,900	45,338.84	45,338.84	45,338.84	45,338.84	45,338.84	900	795.11	795.11	795.11	795.11	795.11
71,000	45,395.00	45,395.00	45,395.00	45,395.00	45,395.00	1,000	883.46	883.46	883.46	883.46	883.46
71,100	45,451.16	45,451.16	45,451.16	45,451.16	45,451.16	1,100	971.80	971.80	971.80	971.80	971.80
71,200	45,507.33	45,507.33	45,507.33	45,507.33	45,507.33	1,200	1,060.15	1,060.15	1,060.15	1,060.15	1,060.15
71,300	45,563.49	45,563.49	45,563.49	45,563.49	45,563.49	1,300	1,148.50	1,148.50	1,148.50	1,148.50	1,148.50
71,400	45,619.65	45,619.65	45,619.65	45,619.65	45,619.65	1,400	1,236.84	1,236.84	1,236.84	1,236.84	1,236.84
71,500	45,675.82	45,675.82	45,675.82	45,675.82	45,675.82	1,500	1,325.19	1,325.19	1,325.19	1,325.19	1,325.19
71,600	45,731.98	45,731.98	45,731.98	45,731.98	45,731.98	1,600	1,413.53	1,413.53	1,413.53	1,413.53	1,413.53
71,700	45,788.14	45,788.14	45,788.14	45,788.14	45,788.14	1,700	1,501.88	1,501.88	1,501.88	1,501.88	1,501.88
71,800	45,844.30	45,844.30	45,844.30	45,844.30	45,844.30	1,800	1,590.22	1,590.22	1,590.22	1,590.22	1,590.22
71,900	45,900.47	45,900.47	45,900.47	45,900.47	45,900.47	1,900	1,678.57	1,678.57	1,678.57	1,678.57	1,678.57
72,000	45,956.63	45,956.63	45,956.63	45,956.63	45,956.63	2,000	1,766.92	1,766.92	1,766.92	1,766.92	1,766.92
72,100	46,012.79	46,012.79	46,012.79	46,012.79	46,012.79	2,100	1,855.26	1,855.26	1,855.26	1,855.26	1,855.26
72,200	46,068.96	46,068.96	46,068.96	46,068.96	46,068.96	2,200	1,943.61	1,943.61	1,943.61	1,943.61	1,943.61
72,300	46,125.12	46,125.12	46,125.12	46,125.12	46,125.12	2,300	2,031.95	2,031.95	2,031.95	2,031.95	2,031.95
72,400	46,181.28	46,181.28	46,181.28	46,181.28	46,181.28	2,400	2,120.30	2,120.30	2,120.30	2,120.30	2,120.30
72,500	46,237.44	46,237.44	46,237.44	46,237.44	46,237.44	2,500	2,208.65	2,208.65	2,208.65	2,208.65	2,208.65
						2,600	2,296.99	2,296.99	2,296.99	2,296.99	2,296.99
						2,700	2,385.34	2,385.34	2,385.34	2,385.34	2,385.34
						2,800	2,473.68	2,473.68	2,473.68	2,473.68	2,473.68
						2,900	2,562.03	2,562.03	2,562.03	2,562.03	2,562.03
						3,000	2,650.37	2,650.37	2,650.37	2,650.37	2,650.37
						3,100	2,738.72	2,738.72	2,738.72	2,738.72	2,738.72
						3,200	2,827.07	2,827.07	2,827.07	2,827.07	2,827.07
						3,300	2,915.41	2,915.41	2,915.41	2,915.41	2,915.41
						3,400	3,003.76	3,003.76	3,003.76	3,003.76	3,003.76
						3,500	3,092.10	3,092.10	3,092.10	3,092.10	3,092.10
						3,600	3,175.59	3,175.59	3,175.59	3,175.59	3,175.59
						3,700	3,259.07	3,259.07	3,259.07	3,259.07	3,259.07
						3,800	3,342.56	3,342.56	3,342.56	3,342.56	3,342.56
						3,900	3,426.05	3,426.05	3,426.05	3,426.05	3,426.05
						4,000	3,509.53	3,509.53	3,509.53	3,509.53	3,509.53
						4,100	3,593.02	3,593.02	3,593.02	3,593.02	3,593.02
						4,200	3,676.50	3,676.50	3,676.50	3,676.50	3,676.50
						4,300	3,759.99	3,759.99	3,759.99	3,759.99	3,759.99
						4,400	3,843.48	3,843.48	3,843.48	3,843.48	3,843.48
						4,500	3,926.96	3,926.96	3,926.96	3,926.96	3,926.96
						4,600	4,010.45	4,010.45	4,010.45	4,010.45	4,010.45
						4,700	4,093.93	4,093.93	4,093.93	4,093.93	4,093.93
						4,800	4,177.42	4,177.42	4,177.42	4,177.42	4,177.42
						4,900	4,260.90	4,260.90	4,260.90	4,260.90	4,260.90
						5,000	4,344.39	4,344.39	4,344.39	4,344.39	4,344.39

Income replacement indemnity or indemnity payable under the Workers' Compensation Act for the year 2017						Income replacement indemnity or indemnity payable under the Workers' Compensation Act for the year 2017					
(90 % of weighted net income for 2017)						(90 % of weighted net income for 2017)					
Worker with non-dependent spouse						Worker with non-dependent spouse					
Annual gross income	Worker with 4 or more dependents of full age					Annual gross income	Worker with 4 or more dependents of full age				
	Number of minor dependents						Number of minor dependents				
	0	1	2	3	4 or more		0	1	2	3	4 or more
5,100	4,427.88	4,427.88	4,427.88	4,427.88	4,427.88	10,100	8,602.17	8,602.17	8,602.17	8,602.17	8,602.17
5,200	4,511.36	4,511.36	4,511.36	4,511.36	4,511.36	10,200	8,685.65	8,685.65	8,685.65	8,685.65	8,685.65
5,300	4,594.85	4,594.85	4,594.85	4,594.85	4,594.85	10,300	8,769.14	8,769.14	8,769.14	8,769.14	8,769.14
5,400	4,678.33	4,678.33	4,678.33	4,678.33	4,678.33	10,400	8,852.62	8,852.62	8,852.62	8,852.62	8,852.62
5,500	4,761.82	4,761.82	4,761.82	4,761.82	4,761.82	10,500	8,936.11	8,936.11	8,936.11	8,936.11	8,936.11
5,600	4,845.30	4,845.30	4,845.30	4,845.30	4,845.30	10,600	9,019.59	9,019.59	9,019.59	9,019.59	9,019.59
5,700	4,928.79	4,928.79	4,928.79	4,928.79	4,928.79	10,700	9,103.08	9,103.08	9,103.08	9,103.08	9,103.08
5,800	5,012.28	5,012.28	5,012.28	5,012.28	5,012.28	10,800	9,186.57	9,186.57	9,186.57	9,186.57	9,186.57
5,900	5,095.76	5,095.76	5,095.76	5,095.76	5,095.76	10,900	9,270.05	9,270.05	9,270.05	9,270.05	9,270.05
6,000	5,179.25	5,179.25	5,179.25	5,179.25	5,179.25	11,000	9,353.54	9,353.54	9,353.54	9,353.54	9,353.54
6,100	5,262.73	5,262.73	5,262.73	5,262.73	5,262.73	11,100	9,437.02	9,437.02	9,437.02	9,437.02	9,437.02
6,200	5,346.22	5,346.22	5,346.22	5,346.22	5,346.22	11,200	9,520.51	9,520.51	9,520.51	9,520.51	9,520.51
6,300	5,429.71	5,429.71	5,429.71	5,429.71	5,429.71	11,300	9,604.00	9,604.00	9,604.00	9,604.00	9,604.00
6,400	5,513.19	5,513.19	5,513.19	5,513.19	5,513.19	11,400	9,687.48	9,687.48	9,687.48	9,687.48	9,687.48
6,500	5,596.68	5,596.68	5,596.68	5,596.68	5,596.68	11,500	9,770.97	9,770.97	9,770.97	9,770.97	9,770.97
6,600	5,680.16	5,680.16	5,680.16	5,680.16	5,680.16	11,600	9,854.45	9,854.45	9,854.45	9,854.45	9,854.45
6,700	5,763.65	5,763.65	5,763.65	5,763.65	5,763.65	11,700	9,937.94	9,937.94	9,937.94	9,937.94	9,937.94
6,800	5,847.13	5,847.13	5,847.13	5,847.13	5,847.13	11,800	10,021.42	10,021.42	10,021.42	10,021.42	10,021.42
6,900	5,930.62	5,930.62	5,930.62	5,930.62	5,930.62	11,900	10,104.91	10,104.91	10,104.91	10,104.91	10,104.91
7,000	6,014.11	6,014.11	6,014.11	6,014.11	6,014.11	12,000	10,188.40	10,188.40	10,188.40	10,188.40	10,188.40
7,100	6,097.59	6,097.59	6,097.59	6,097.59	6,097.59	12,100	10,271.88	10,271.88	10,271.88	10,271.88	10,271.88
7,200	6,181.08	6,181.08	6,181.08	6,181.08	6,181.08	12,200	10,355.37	10,355.37	10,355.37	10,355.37	10,355.37
7,300	6,264.56	6,264.56	6,264.56	6,264.56	6,264.56	12,300	10,438.85	10,438.85	10,438.85	10,438.85	10,438.85
7,400	6,348.05	6,348.05	6,348.05	6,348.05	6,348.05	12,400	10,522.34	10,522.34	10,522.34	10,522.34	10,522.34
7,500	6,431.54	6,431.54	6,431.54	6,431.54	6,431.54	12,500	10,605.83	10,605.83	10,605.83	10,605.83	10,605.83
7,600	6,515.02	6,515.02	6,515.02	6,515.02	6,515.02	12,600	10,689.31	10,689.31	10,689.31	10,689.31	10,689.31
7,700	6,598.51	6,598.51	6,598.51	6,598.51	6,598.51	12,700	10,772.80	10,772.80	10,772.80	10,772.80	10,772.80
7,800	6,681.99	6,681.99	6,681.99	6,681.99	6,681.99	12,800	10,856.28	10,856.28	10,856.28	10,856.28	10,856.28
7,900	6,765.48	6,765.48	6,765.48	6,765.48	6,765.48	12,900	10,939.77	10,939.77	10,939.77	10,939.77	10,939.77
8,000	6,848.96	6,848.96	6,848.96	6,848.96	6,848.96	13,000	11,023.25	11,023.25	11,023.25	11,023.25	11,023.25
8,100	6,932.45	6,932.45	6,932.45	6,932.45	6,932.45	13,100	11,106.74	11,106.74	11,106.74	11,106.74	11,106.74
8,200	7,015.94	7,015.94	7,015.94	7,015.94	7,015.94	13,200	11,190.23	11,190.23	11,190.23	11,190.23	11,190.23
8,300	7,099.42	7,099.42	7,099.42	7,099.42	7,099.42	13,300	11,273.71	11,273.71	11,273.71	11,273.71	11,273.71
8,400	7,182.91	7,182.91	7,182.91	7,182.91	7,182.91	13,400	11,357.20	11,357.20	11,357.20	11,357.20	11,357.20
8,500	7,266.39	7,266.39	7,266.39	7,266.39	7,266.39	13,500	11,440.68	11,440.68	11,440.68	11,440.68	11,440.68
8,600	7,349.88	7,349.88	7,349.88	7,349.88	7,349.88	13,600	11,524.17	11,524.17	11,524.17	11,524.17	11,524.17
8,700	7,433.36	7,433.36	7,433.36	7,433.36	7,433.36	13,700	11,598.14	11,598.14	11,598.14	11,598.14	11,598.14
8,800	7,516.85	7,516.85	7,516.85	7,516.85	7,516.85	13,800	11,671.17	11,671.17	11,671.17	11,671.17	11,671.17
8,900	7,600.34	7,600.34	7,600.34	7,600.34	7,600.34	13,900	11,744.20	11,744.20	11,744.20	11,744.20	11,744.20
9,000	7,683.82	7,683.82	7,683.82	7,683.82	7,683.82	14,000	11,817.23	11,817.23	11,817.23	11,817.23	11,817.23
9,100	7,767.31	7,767.31	7,767.31	7,767.31	7,767.31	14,100	11,890.26	11,890.26	11,890.26	11,890.26	11,890.26
9,200	7,850.79	7,850.79	7,850.79	7,850.79	7,850.79	14,200	11,963.29	11,963.29	11,963.29	11,963.29	11,963.29
9,300	7,934.28	7,934.28	7,934.28	7,934.28	7,934.28	14,300	12,036.32	12,036.32	12,036.32	12,036.32	12,036.32
9,400	8,017.77	8,017.77	8,017.77	8,017.77	8,017.77	14,400	12,109.35	12,109.35	12,109.35	12,109.35	12,109.35
9,500	8,101.25	8,101.25	8,101.25	8,101.25	8,101.25	14,500	12,182.37	12,182.37	12,182.37	12,182.37	12,182.37
9,600	8,184.74	8,184.74	8,184.74	8,184.74	8,184.74	14,600	12,255.40	12,255.40	12,255.40	12,255.40	12,255.40
9,700	8,268.22	8,268.22	8,268.22	8,268.22	8,268.22	14,700	12,328.43	12,328.43	12,328.43	12,328.43	12,328.43
9,800	8,351.71	8,351.71	8,351.71	8,351.71	8,351.71	14,800	12,401.46	12,401.46	12,401.46	12,401.46	12,401.46
9,900	8,435.19	8,435.19	8,435.19	8,435.19	8,435.19	14,900	12,474.49	12,474.49	12,474.49	12,474.49	12,474.49
10,000	8,518.68	8,518.68	8,518.68	8,518.68	8,518.68	15,000	12,547.52	12,547.52	12,547.52	12,547.52	12,547.52

Income replacement indemnity or indemnity payable under the Workers' Compensation Act for the year 2017						Income replacement indemnity or indemnity payable under the Workers' Compensation Act for the year 2017					
(90 % of weighted net income for 2017)						(90 % of weighted net income for 2017)					
Worker with non-dependent spouse						Worker with non-dependent spouse					
Annual gross income	Worker with 4 or more dependents of full age					Annual gross income	Worker with 4 or more dependents of full age				
	Number of minor dependents						Number of minor dependents				
	0	1	2	3	4 or more		0	1	2	3	4 or more
15,100	12,620.55	12,620.55	12,620.55	12,620.55	12,620.55	20,100	16,272.01	16,272.01	16,272.01	16,272.01	16,272.01
15,200	12,693.58	12,693.58	12,693.58	12,693.58	12,693.58	20,200	16,345.04	16,345.04	16,345.04	16,345.04	16,345.04
15,300	12,766.61	12,766.61	12,766.61	12,766.61	12,766.61	20,300	16,418.07	16,418.07	16,418.07	16,418.07	16,418.07
15,400	12,839.64	12,839.64	12,839.64	12,839.64	12,839.64	20,400	16,491.10	16,491.10	16,491.10	16,491.10	16,491.10
15,500	12,912.67	12,912.67	12,912.67	12,912.67	12,912.67	20,500	16,564.13	16,564.13	16,564.13	16,564.13	16,564.13
15,600	12,985.70	12,985.70	12,985.70	12,985.70	12,985.70	20,600	16,637.16	16,637.16	16,637.16	16,637.16	16,637.16
15,700	13,058.73	13,058.73	13,058.73	13,058.73	13,058.73	20,700	16,710.19	16,710.19	16,710.19	16,710.19	16,710.19
15,800	13,131.75	13,131.75	13,131.75	13,131.75	13,131.75	20,800	16,783.21	16,783.21	16,783.21	16,783.21	16,783.21
15,900	13,204.78	13,204.78	13,204.78	13,204.78	13,204.78	20,900	16,856.24	16,856.24	16,856.24	16,856.24	16,856.24
16,000	13,277.81	13,277.81	13,277.81	13,277.81	13,277.81	21,000	16,929.27	16,929.27	16,929.27	16,929.27	16,929.27
16,100	13,350.84	13,350.84	13,350.84	13,350.84	13,350.84	21,100	17,002.30	17,002.30	17,002.30	17,002.30	17,002.30
16,200	13,423.87	13,423.87	13,423.87	13,423.87	13,423.87	21,200	17,075.33	17,075.33	17,075.33	17,075.33	17,075.33
16,300	13,496.90	13,496.90	13,496.90	13,496.90	13,496.90	21,300	17,148.36	17,148.36	17,148.36	17,148.36	17,148.36
16,400	13,569.93	13,569.93	13,569.93	13,569.93	13,569.93	21,400	17,221.39	17,221.39	17,221.39	17,221.39	17,221.39
16,500	13,642.96	13,642.96	13,642.96	13,642.96	13,642.96	21,500	17,294.42	17,294.42	17,294.42	17,294.42	17,294.42
16,600	13,715.99	13,715.99	13,715.99	13,715.99	13,715.99	21,600	17,367.45	17,367.45	17,367.45	17,367.45	17,367.45
16,700	13,789.02	13,789.02	13,789.02	13,789.02	13,789.02	21,700	17,440.48	17,440.48	17,440.48	17,440.48	17,440.48
16,800	13,862.05	13,862.05	13,862.05	13,862.05	13,862.05	21,800	17,513.51	17,513.51	17,513.51	17,513.51	17,513.51
16,900	13,935.08	13,935.08	13,935.08	13,935.08	13,935.08	21,900	17,586.54	17,586.54	17,586.54	17,586.54	17,586.54
17,000	14,008.11	14,008.11	14,008.11	14,008.11	14,008.11	22,000	17,659.57	17,659.57	17,659.57	17,659.57	17,659.57
17,100	14,081.13	14,081.13	14,081.13	14,081.13	14,081.13	22,100	17,732.59	17,732.59	17,732.59	17,732.59	17,732.59
17,200	14,154.16	14,154.16	14,154.16	14,154.16	14,154.16	22,200	17,805.62	17,805.62	17,805.62	17,805.62	17,805.62
17,300	14,227.19	14,227.19	14,227.19	14,227.19	14,227.19	22,300	17,878.65	17,878.65	17,878.65	17,878.65	17,878.65
17,400	14,300.22	14,300.22	14,300.22	14,300.22	14,300.22	22,400	17,951.68	17,951.68	17,951.68	17,951.68	17,951.68
17,500	14,373.25	14,373.25	14,373.25	14,373.25	14,373.25	22,500	18,024.71	18,024.71	18,024.71	18,024.71	18,024.71
17,600	14,446.28	14,446.28	14,446.28	14,446.28	14,446.28	22,600	18,097.74	18,097.74	18,097.74	18,097.74	18,097.74
17,700	14,519.31	14,519.31	14,519.31	14,519.31	14,519.31	22,700	18,170.77	18,170.77	18,170.77	18,170.77	18,170.77
17,800	14,592.34	14,592.34	14,592.34	14,592.34	14,592.34	22,800	18,243.80	18,243.80	18,243.80	18,243.80	18,243.80
17,900	14,665.37	14,665.37	14,665.37	14,665.37	14,665.37	22,900	18,316.83	18,316.83	18,316.83	18,316.83	18,316.83
18,000	14,738.40	14,738.40	14,738.40	14,738.40	14,738.40	23,000	18,389.86	18,389.86	18,389.86	18,389.86	18,389.86
18,100	14,811.43	14,811.43	14,811.43	14,811.43	14,811.43	23,100	18,462.89	18,462.89	18,462.89	18,462.89	18,462.89
18,200	14,884.46	14,884.46	14,884.46	14,884.46	14,884.46	23,200	18,535.92	18,535.92	18,535.92	18,535.92	18,535.92
18,300	14,957.48	14,957.48	14,957.48	14,957.48	14,957.48	23,300	18,608.94	18,608.94	18,608.94	18,608.94	18,608.94
18,400	15,030.51	15,030.51	15,030.51	15,030.51	15,030.51	23,400	18,681.97	18,681.97	18,681.97	18,681.97	18,681.97
18,500	15,103.54	15,103.54	15,103.54	15,103.54	15,103.54	23,500	18,755.00	18,755.00	18,755.00	18,755.00	18,755.00
18,600	15,176.57	15,176.57	15,176.57	15,176.57	15,176.57	23,600	18,828.03	18,828.03	18,828.03	18,828.03	18,828.03
18,700	15,249.60	15,249.60	15,249.60	15,249.60	15,249.60	23,700	18,901.06	18,901.06	18,901.06	18,901.06	18,901.06
18,800	15,322.63	15,322.63	15,322.63	15,322.63	15,322.63	23,800	18,974.09	18,974.09	18,974.09	18,974.09	18,974.09
18,900	15,395.66	15,395.66	15,395.66	15,395.66	15,395.66	23,900	19,047.12	19,047.12	19,047.12	19,047.12	19,047.12
19,000	15,468.69	15,468.69	15,468.69	15,468.69	15,468.69	24,000	19,120.15	19,120.15	19,120.15	19,120.15	19,120.15
19,100	15,541.72	15,541.72	15,541.72	15,541.72	15,541.72	24,100	19,193.18	19,193.18	19,193.18	19,193.18	19,193.18
19,200	15,614.75	15,614.75	15,614.75	15,614.75	15,614.75	24,200	19,266.21	19,266.21	19,266.21	19,266.21	19,266.21
19,300	15,687.78	15,687.78	15,687.78	15,687.78	15,687.78	24,300	19,339.24	19,339.24	19,339.24	19,339.24	19,339.24
19,400	15,760.81	15,760.81	15,760.81	15,760.81	15,760.81	24,400	19,412.27	19,412.27	19,412.27	19,412.27	19,412.27
19,500	15,833.84	15,833.84	15,833.84	15,833.84	15,833.84	24,500	19,485.30	19,485.30	19,485.30	19,485.30	19,485.30
19,600	15,906.86	15,906.86	15,906.86	15,906.86	15,906.86	24,600	19,558.32	19,558.32	19,558.32	19,558.32	19,558.32
19,700	15,979.89	15,979.89	15,979.89	15,979.89	15,979.89	24,700	19,631.35	19,631.35	19,631.35	19,631.35	19,631.35
19,800	16,052.92	16,052.92	16,052.92	16,052.92	16,052.92	24,800	19,704.38	19,704.38	19,704.38	19,704.38	19,704.38
19,900	16,125.95	16,125.95	16,125.95	16,125.95	16,125.95	24,900	19,777.41	19,777.41	19,777.41	19,777.41	19,777.41
20,000	16,198.98	16,198.98	16,198.98	16,198.98	16,198.98	25,000	19,850.44	19,850.44	19,850.44	19,850.44	19,850.44

Income replacement indemnity or indemnity payable under the Workers' Compensation Act for the year 2017 (90 % of weighted net income for 2017) Worker with non-dependent spouse Worker with 4 or more dependents of full age Number of minor dependents						Income replacement indemnity or indemnity payable under the Workers' Compensation Act for the year 2017 (90 % of weighted net income for 2017) Worker with non-dependent spouse Worker with 4 or more dependents of full age Number of minor dependents					
Annual gross income	0	1	2	3	4 or more	Annual gross income	0	1	2	3	4 or more
25,100	19,923.47	19,923.47	19,923.47	19,923.47	19,923.47	30,100	22,915.59	22,915.59	22,915.59	22,915.59	22,915.59
25,200	19,996.50	19,996.50	19,996.50	19,996.50	19,996.50	30,200	22,974.22	22,974.22	22,974.22	22,974.22	22,974.22
25,300	20,069.53	20,069.53	20,069.53	20,069.53	20,069.53	30,300	23,032.85	23,032.85	23,032.85	23,032.85	23,032.85
25,400	20,142.56	20,142.56	20,142.56	20,142.56	20,142.56	30,400	23,091.48	23,091.48	23,091.48	23,091.48	23,091.48
25,500	20,215.59	20,215.59	20,215.59	20,215.59	20,215.59	30,500	23,150.11	23,150.11	23,150.11	23,150.11	23,150.11
25,600	20,277.28	20,277.28	20,277.28	20,277.28	20,277.28	30,600	23,208.74	23,208.74	23,208.74	23,208.74	23,208.74
25,700	20,335.91	20,335.91	20,335.91	20,335.91	20,335.91	30,700	23,267.37	23,267.37	23,267.37	23,267.37	23,267.37
25,800	20,394.53	20,394.53	20,394.53	20,394.53	20,394.53	30,800	23,326.00	23,326.00	23,326.00	23,326.00	23,326.00
25,900	20,453.16	20,453.16	20,453.16	20,453.16	20,453.16	30,900	23,384.62	23,384.62	23,384.62	23,384.62	23,384.62
26,000	20,511.79	20,511.79	20,511.79	20,511.79	20,511.79	31,000	23,443.25	23,443.25	23,443.25	23,443.25	23,443.25
26,100	20,570.42	20,570.42	20,570.42	20,570.42	20,570.42	31,100	23,501.88	23,501.88	23,501.88	23,501.88	23,501.88
26,200	20,629.05	20,629.05	20,629.05	20,629.05	20,629.05	31,200	23,560.51	23,560.51	23,560.51	23,560.51	23,560.51
26,300	20,687.68	20,687.68	20,687.68	20,687.68	20,687.68	31,300	23,619.14	23,619.14	23,619.14	23,619.14	23,619.14
26,400	20,746.31	20,746.31	20,746.31	20,746.31	20,746.31	31,400	23,677.77	23,677.77	23,677.77	23,677.77	23,677.77
26,500	20,804.94	20,804.94	20,804.94	20,804.94	20,804.94	31,500	23,736.40	23,736.40	23,736.40	23,736.40	23,736.40
26,600	20,863.57	20,863.57	20,863.57	20,863.57	20,863.57	31,600	23,795.03	23,795.03	23,795.03	23,795.03	23,795.03
26,700	20,922.20	20,922.20	20,922.20	20,922.20	20,922.20	31,700	23,853.66	23,853.66	23,853.66	23,853.66	23,853.66
26,800	20,980.83	20,980.83	20,980.83	20,980.83	20,980.83	31,800	23,912.29	23,912.29	23,912.29	23,912.29	23,912.29
26,900	21,039.46	21,039.46	21,039.46	21,039.46	21,039.46	31,900	23,970.92	23,970.92	23,970.92	23,970.92	23,970.92
27,000	21,098.09	21,098.09	21,098.09	21,098.09	21,098.09	32,000	24,029.55	24,029.55	24,029.55	24,029.55	24,029.55
27,100	21,156.71	21,156.71	21,156.71	21,156.71	21,156.71	32,100	24,088.17	24,088.17	24,088.17	24,088.17	24,088.17
27,200	21,215.34	21,215.34	21,215.34	21,215.34	21,215.34	32,200	24,146.80	24,146.80	24,146.80	24,146.80	24,146.80
27,300	21,273.97	21,273.97	21,273.97	21,273.97	21,273.97	32,300	24,205.43	24,205.43	24,205.43	24,205.43	24,205.43
27,400	21,332.60	21,332.60	21,332.60	21,332.60	21,332.60	32,400	24,264.06	24,264.06	24,264.06	24,264.06	24,264.06
27,500	21,391.23	21,391.23	21,391.23	21,391.23	21,391.23	32,500	24,322.69	24,322.69	24,322.69	24,322.69	24,322.69
27,600	21,449.86	21,449.86	21,449.86	21,449.86	21,449.86	32,600	24,381.32	24,381.32	24,381.32	24,381.32	24,381.32
27,700	21,508.49	21,508.49	21,508.49	21,508.49	21,508.49	32,700	24,439.95	24,439.95	24,439.95	24,439.95	24,439.95
27,800	21,567.12	21,567.12	21,567.12	21,567.12	21,567.12	32,800	24,498.58	24,498.58	24,498.58	24,498.58	24,498.58
27,900	21,625.75	21,625.75	21,625.75	21,625.75	21,625.75	32,900	24,557.21	24,557.21	24,557.21	24,557.21	24,557.21
28,000	21,684.38	21,684.38	21,684.38	21,684.38	21,684.38	33,000	24,615.84	24,615.84	24,615.84	24,615.84	24,615.84
28,100	21,743.01	21,743.01	21,743.01	21,743.01	21,743.01	33,100	24,674.47	24,674.47	24,674.47	24,674.47	24,674.47
28,200	21,801.64	21,801.64	21,801.64	21,801.64	21,801.64	33,200	24,733.10	24,733.10	24,733.10	24,733.10	24,733.10
28,300	21,860.27	21,860.27	21,860.27	21,860.27	21,860.27	33,300	24,791.73	24,791.73	24,791.73	24,791.73	24,791.73
28,400	21,918.89	21,918.89	21,918.89	21,918.89	21,918.89	33,400	24,850.35	24,850.35	24,850.35	24,850.35	24,850.35
28,500	21,977.52	21,977.52	21,977.52	21,977.52	21,977.52	33,500	24,908.98	24,908.98	24,908.98	24,908.98	24,908.98
28,600	22,036.15	22,036.15	22,036.15	22,036.15	22,036.15	33,600	24,967.61	24,967.61	24,967.61	24,967.61	24,967.61
28,700	22,094.78	22,094.78	22,094.78	22,094.78	22,094.78	33,700	25,026.24	25,026.24	25,026.24	25,026.24	25,026.24
28,800	22,153.41	22,153.41	22,153.41	22,153.41	22,153.41	33,800	25,084.87	25,084.87	25,084.87	25,084.87	25,084.87
28,900	22,212.04	22,212.04	22,212.04	22,212.04	22,212.04	33,900	25,143.50	25,143.50	25,143.50	25,143.50	25,143.50
29,000	22,270.67	22,270.67	22,270.67	22,270.67	22,270.67	34,000	25,202.13	25,202.13	25,202.13	25,202.13	25,202.13
29,100	22,329.30	22,329.30	22,329.30	22,329.30	22,329.30	34,100	25,260.76	25,260.76	25,260.76	25,260.76	25,260.76
29,200	22,387.93	22,387.93	22,387.93	22,387.93	22,387.93	34,200	25,319.39	25,319.39	25,319.39	25,319.39	25,319.39
29,300	22,446.56	22,446.56	22,446.56	22,446.56	22,446.56	34,300	25,378.02	25,378.02	25,378.02	25,378.02	25,378.02
29,400	22,505.19	22,505.19	22,505.19	22,505.19	22,505.19	34,400	25,436.65	25,436.65	25,436.65	25,436.65	25,436.65
29,500	22,563.82	22,563.82	22,563.82	22,563.82	22,563.82	34,500	25,495.28	25,495.28	25,495.28	25,495.28	25,495.28
29,600	22,622.44	22,622.44	22,622.44	22,622.44	22,622.44	34,600	25,553.90	25,553.90	25,553.90	25,553.90	25,553.90
29,700	22,681.07	22,681.07	22,681.07	22,681.07	22,681.07	34,700	25,612.53	25,612.53	25,612.53	25,612.53	25,612.53
29,800	22,739.70	22,739.70	22,739.70	22,739.70	22,739.70	34,800	25,671.16	25,671.16	25,671.16	25,671.16	25,671.16
29,900	22,798.33	22,798.33	22,798.33	22,798.33	22,798.33	34,900	25,729.79	25,729.79	25,729.79	25,729.79	25,729.79
30,000	22,856.96	22,856.96	22,856.96	22,856.96	22,856.96	35,000	25,788.42	25,788.42	25,788.42	25,788.42	25,788.42

**Income replacement indemnity or indemnity payable
under the Workers' Compensation Act for the year
2017**
(90 % of weighted net income for 2017)
Worker with non-dependent spouse
Worker with 4 or more dependents of full age
Number of minor dependents

Annual gross income	Number of minor dependents			
	0	1	2	3 4 or more

**Income replacement indemnity or indemnity payable
under the Workers' Compensation Act for the year
2017**
(90 % of weighted net income for 2017)
Worker with non-dependent spouse
Worker with 4 or more dependents of full age
Number of minor dependents

Annual gross income	Number of minor dependents			
	0	1	2	3 4 or more

35,100	25,847.05	25,847.05	25,847.05	25,847.05	25,847.05
35,200	25,905.68	25,905.68	25,905.68	25,905.68	25,905.68
35,300	25,964.31	25,964.31	25,964.31	25,964.31	25,964.31
35,400	26,022.94	26,022.94	26,022.94	26,022.94	26,022.94
35,500	26,081.57	26,081.57	26,081.57	26,081.57	26,081.57
35,600	26,140.20	26,140.20	26,140.20	26,140.20	26,140.20
35,700	26,198.83	26,198.83	26,198.83	26,198.83	26,198.83
35,800	26,257.46	26,257.46	26,257.46	26,257.46	26,257.46
35,900	26,316.08	26,316.08	26,316.08	26,316.08	26,316.08
36,000	26,374.71	26,374.71	26,374.71	26,374.71	26,374.71
36,100	26,433.34	26,433.34	26,433.34	26,433.34	26,433.34
36,200	26,491.97	26,491.97	26,491.97	26,491.97	26,491.97
36,300	26,550.60	26,550.60	26,550.60	26,550.60	26,550.60
36,400	26,609.23	26,609.23	26,609.23	26,609.23	26,609.23
36,500	26,667.86	26,667.86	26,667.86	26,667.86	26,667.86
36,600	26,726.49	26,726.49	26,726.49	26,726.49	26,726.49
36,700	26,785.12	26,785.12	26,785.12	26,785.12	26,785.12
36,800	26,843.75	26,843.75	26,843.75	26,843.75	26,843.75
36,900	26,902.38	26,902.38	26,902.38	26,902.38	26,902.38
37,000	26,961.01	26,961.01	26,961.01	26,961.01	26,961.01
37,100	27,019.63	27,019.63	27,019.63	27,019.63	27,019.63
37,200	27,078.26	27,078.26	27,078.26	27,078.26	27,078.26
37,300	27,136.89	27,136.89	27,136.89	27,136.89	27,136.89
37,400	27,195.52	27,195.52	27,195.52	27,195.52	27,195.52
37,500	27,254.15	27,254.15	27,254.15	27,254.15	27,254.15
37,600	27,312.78	27,312.78	27,312.78	27,312.78	27,312.78
37,700	27,371.41	27,371.41	27,371.41	27,371.41	27,371.41
37,800	27,430.04	27,430.04	27,430.04	27,430.04	27,430.04
37,900	27,488.67	27,488.67	27,488.67	27,488.67	27,488.67
38,000	27,547.30	27,547.30	27,547.30	27,547.30	27,547.30
38,100	27,605.93	27,605.93	27,605.93	27,605.93	27,605.93
38,200	27,664.56	27,664.56	27,664.56	27,664.56	27,664.56
38,300	27,723.19	27,723.19	27,723.19	27,723.19	27,723.19
38,400	27,781.81	27,781.81	27,781.81	27,781.81	27,781.81
38,500	27,840.44	27,840.44	27,840.44	27,840.44	27,840.44
38,600	27,899.07	27,899.07	27,899.07	27,899.07	27,899.07
38,700	27,957.70	27,957.70	27,957.70	27,957.70	27,957.70
38,800	28,016.33	28,016.33	28,016.33	28,016.33	28,016.33
38,900	28,074.96	28,074.96	28,074.96	28,074.96	28,074.96
39,000	28,133.59	28,133.59	28,133.59	28,133.59	28,133.59
39,100	28,192.22	28,192.22	28,192.22	28,192.22	28,192.22
39,200	28,250.85	28,250.85	28,250.85	28,250.85	28,250.85
39,300	28,309.48	28,309.48	28,309.48	28,309.48	28,309.48
39,400	28,368.11	28,368.11	28,368.11	28,368.11	28,368.11
39,500	28,426.74	28,426.74	28,426.74	28,426.74	28,426.74
39,600	28,485.37	28,485.37	28,485.37	28,485.37	28,485.37
39,700	28,543.99	28,543.99	28,543.99	28,543.99	28,543.99
39,800	28,602.62	28,602.62	28,602.62	28,602.62	28,602.62
39,900	28,661.25	28,661.25	28,661.25	28,661.25	28,661.25
40,000	28,719.88	28,719.88	28,719.88	28,719.88	28,719.88

40,100	28,778.51	28,778.51	28,778.51	28,778.51	28,778.51
40,200	28,837.14	28,837.14	28,837.14	28,837.14	28,837.14
40,300	28,895.77	28,895.77	28,895.77	28,895.77	28,895.77
40,400	28,954.40	28,954.40	28,954.40	28,954.40	28,954.40
40,500	29,013.03	29,013.03	29,013.03	29,013.03	29,013.03
40,600	29,071.66	29,071.66	29,071.66	29,071.66	29,071.66
40,700	29,130.29	29,130.29	29,130.29	29,130.29	29,130.29
40,800	29,188.92	29,188.92	29,188.92	29,188.92	29,188.92
40,900	29,247.54	29,247.54	29,247.54	29,247.54	29,247.54
41,000	29,306.17	29,306.17	29,306.17	29,306.17	29,306.17
41,100	29,364.80	29,364.80	29,364.80	29,364.80	29,364.80
41,200	29,423.43	29,423.43	29,423.43	29,423.43	29,423.43
41,300	29,482.06	29,482.06	29,482.06	29,482.06	29,482.06
41,400	29,540.69	29,540.69	29,540.69	29,540.69	29,540.69
41,500	29,599.32	29,599.32	29,599.32	29,599.32	29,599.32
41,600	29,657.95	29,657.95	29,657.95	29,657.95	29,657.95
41,700	29,716.58	29,716.58	29,716.58	29,716.58	29,716.58
41,800	29,775.21	29,775.21	29,775.21	29,775.21	29,775.21
41,900	29,833.84	29,833.84	29,833.84	29,833.84	29,833.84
42,000	29,892.47	29,892.47	29,892.47	29,892.47	29,892.47
42,100	29,951.10	29,951.10	29,951.10	29,951.10	29,951.10
42,200	30,009.72	30,009.72	30,009.72	30,009.72	30,009.72
42,300	30,068.35	30,068.35	30,068.35	30,068.35	30,068.35
42,400	30,126.98	30,126.98	30,126.98	30,126.98	30,126.98
42,500	30,185.61	30,185.61	30,185.61	30,185.61	30,185.61
42,600	30,244.24	30,244.24	30,244.24	30,244.24	30,244.24
42,700	30,302.87	30,302.87	30,302.87	30,302.87	30,302.87
42,800	30,361.50	30,361.50	30,361.50	30,361.50	30,361.50
42,900	30,420.13	30,420.13	30,420.13	30,420.13	30,420.13
43,000	30,478.76	30,478.76	30,478.76	30,478.76	30,478.76
43,100	30,537.39	30,537.39	30,537.39	30,537.39	30,537.39
43,200	30,596.02	30,596.02	30,596.02	30,596.02	30,596.02
43,300	30,654.65	30,654.65	30,654.65	30,654.65	30,654.65
43,400	30,713.27	30,713.27	30,713.27	30,713.27	30,713.27
43,500	30,771.90	30,771.90	30,771.90	30,771.90	30,771.90
43,600	30,830.53	30,830.53	30,830.53	30,830.53	30,830.53
43,700	30,889.16	30,889.16	30,889.16	30,889.16	30,889.16
43,800	30,947.79	30,947.79	30,947.79	30,947.79	30,947.79
43,900	31,006.42	31,006.42	31,006.42	31,006.42	31,006.42
44,000	31,063.43	31,063.43	31,063.43	31,063.43	31,063.43
44,100	31,118.46	31,118.46	31,118.46	31,118.46	31,118.46
44,200	31,173.49	31,173.49	31,173.49	31,173.49	31,173.49
44,300	31,228.52	31,228.52	31,228.52	31,228.52	31,228.52
44,400	31,283.55	31,283.55	31,283.55	31,283.55	31,283.55
44,500	31,338.58	31,338.58	31,338.58	31,338.58	31,338.58
44,600	31,393.61	31,393.61	31,393.61	31,393.61	31,393.61
44,700	31,448.63	31,448.63	31,448.63	31,448.63	31,448.63
44,800	31,503.66	31,503.66	31,503.66	31,503.66	31,503.66
44,900	31,558.69	31,558.69	31,558.69	31,558.69	31,558.69
45,000	31,613.72	31,613.72	31,613.72	31,613.72	31,613.72

Income replacement indemnity or indemnity payable under the Workers' Compensation Act for the year 2017

Income replacement indemnity or indemnity payable under the Workers' Compensation Act for the year 2017

Table with columns: Annual gross income, Worker with non-dependent spouse, Worker with 4 or more dependents of full age, and Number of minor dependents (0, 1, 2, 3, 4 or more). It lists compensation amounts for 2017 for annual gross incomes ranging from 45,100 to 50,000.

Income replacement indemnity or indemnity payable under the Workers' Compensation Act for the year 2017						Income replacement indemnity or indemnity payable under the Workers' Compensation Act for the year 2017					
(90 % of weighted net income for 2017) Worker with non-dependent spouse						(90 % of weighted net income for 2017) Worker with non-dependent spouse					
Annual gross income	Worker with 4 or more dependents of full age					Annual gross income	Worker with 4 or more dependents of full age				
	Number of minor dependents						Number of minor dependents				
	0	1	2	3	4 or more		0	1	2	3	4 or more
55,100	36,830.67	36,830.67	36,830.67	36,830.67	36,830.67	60,100	39,626.05	39,626.05	39,626.05	39,626.05	39,626.05
55,200	36,882.58	36,882.58	36,882.58	36,882.58	36,882.58	60,200	39,682.22	39,682.22	39,682.22	39,682.22	39,682.22
55,300	36,934.49	36,934.49	36,934.49	36,934.49	36,934.49	60,300	39,738.38	39,738.38	39,738.38	39,738.38	39,738.38
55,400	36,986.40	36,986.40	36,986.40	36,986.40	36,986.40	60,400	39,794.54	39,794.54	39,794.54	39,794.54	39,794.54
55,500	37,042.56	37,042.56	37,042.56	37,042.56	37,042.56	60,500	39,850.70	39,850.70	39,850.70	39,850.70	39,850.70
55,600	37,098.73	37,098.73	37,098.73	37,098.73	37,098.73	60,600	39,906.87	39,906.87	39,906.87	39,906.87	39,906.87
55,700	37,154.89	37,154.89	37,154.89	37,154.89	37,154.89	60,700	39,963.03	39,963.03	39,963.03	39,963.03	39,963.03
55,800	37,211.05	37,211.05	37,211.05	37,211.05	37,211.05	60,800	40,019.19	40,019.19	40,019.19	40,019.19	40,019.19
55,900	37,267.21	37,267.21	37,267.21	37,267.21	37,267.21	60,900	40,075.36	40,075.36	40,075.36	40,075.36	40,075.36
56,000	37,323.38	37,323.38	37,323.38	37,323.38	37,323.38	61,000	40,131.52	40,131.52	40,131.52	40,131.52	40,131.52
56,100	37,379.54	37,379.54	37,379.54	37,379.54	37,379.54	61,100	40,187.68	40,187.68	40,187.68	40,187.68	40,187.68
56,200	37,435.70	37,435.70	37,435.70	37,435.70	37,435.70	61,200	40,243.84	40,243.84	40,243.84	40,243.84	40,243.84
56,300	37,491.87	37,491.87	37,491.87	37,491.87	37,491.87	61,300	40,300.01	40,300.01	40,300.01	40,300.01	40,300.01
56,400	37,548.03	37,548.03	37,548.03	37,548.03	37,548.03	61,400	40,356.17	40,356.17	40,356.17	40,356.17	40,356.17
56,500	37,604.19	37,604.19	37,604.19	37,604.19	37,604.19	61,500	40,412.33	40,412.33	40,412.33	40,412.33	40,412.33
56,600	37,660.35	37,660.35	37,660.35	37,660.35	37,660.35	61,600	40,468.50	40,468.50	40,468.50	40,468.50	40,468.50
56,700	37,716.52	37,716.52	37,716.52	37,716.52	37,716.52	61,700	40,524.66	40,524.66	40,524.66	40,524.66	40,524.66
56,800	37,772.68	37,772.68	37,772.68	37,772.68	37,772.68	61,800	40,580.82	40,580.82	40,580.82	40,580.82	40,580.82
56,900	37,828.84	37,828.84	37,828.84	37,828.84	37,828.84	61,900	40,636.98	40,636.98	40,636.98	40,636.98	40,636.98
57,000	37,885.01	37,885.01	37,885.01	37,885.01	37,885.01	62,000	40,693.15	40,693.15	40,693.15	40,693.15	40,693.15
57,100	37,941.17	37,941.17	37,941.17	37,941.17	37,941.17	62,100	40,749.31	40,749.31	40,749.31	40,749.31	40,749.31
57,200	37,997.33	37,997.33	37,997.33	37,997.33	37,997.33	62,200	40,805.47	40,805.47	40,805.47	40,805.47	40,805.47
57,300	38,053.49	38,053.49	38,053.49	38,053.49	38,053.49	62,300	40,861.64	40,861.64	40,861.64	40,861.64	40,861.64
57,400	38,109.66	38,109.66	38,109.66	38,109.66	38,109.66	62,400	40,917.80	40,917.80	40,917.80	40,917.80	40,917.80
57,500	38,165.82	38,165.82	38,165.82	38,165.82	38,165.82	62,500	40,973.96	40,973.96	40,973.96	40,973.96	40,973.96
57,600	38,221.98	38,221.98	38,221.98	38,221.98	38,221.98	62,600	41,030.12	41,030.12	41,030.12	41,030.12	41,030.12
57,700	38,278.15	38,278.15	38,278.15	38,278.15	38,278.15	62,700	41,086.29	41,086.29	41,086.29	41,086.29	41,086.29
57,800	38,334.31	38,334.31	38,334.31	38,334.31	38,334.31	62,800	41,142.45	41,142.45	41,142.45	41,142.45	41,142.45
57,900	38,390.47	38,390.47	38,390.47	38,390.47	38,390.47	62,900	41,198.61	41,198.61	41,198.61	41,198.61	41,198.61
58,000	38,446.63	38,446.63	38,446.63	38,446.63	38,446.63	63,000	41,254.78	41,254.78	41,254.78	41,254.78	41,254.78
58,100	38,502.80	38,502.80	38,502.80	38,502.80	38,502.80	63,100	41,310.94	41,310.94	41,310.94	41,310.94	41,310.94
58,200	38,558.96	38,558.96	38,558.96	38,558.96	38,558.96	63,200	41,367.10	41,367.10	41,367.10	41,367.10	41,367.10
58,300	38,615.12	38,615.12	38,615.12	38,615.12	38,615.12	63,300	41,423.26	41,423.26	41,423.26	41,423.26	41,423.26
58,400	38,671.29	38,671.29	38,671.29	38,671.29	38,671.29	63,400	41,479.43	41,479.43	41,479.43	41,479.43	41,479.43
58,500	38,727.45	38,727.45	38,727.45	38,727.45	38,727.45	63,500	41,535.59	41,535.59	41,535.59	41,535.59	41,535.59
58,600	38,783.61	38,783.61	38,783.61	38,783.61	38,783.61	63,600	41,591.75	41,591.75	41,591.75	41,591.75	41,591.75
58,700	38,839.77	38,839.77	38,839.77	38,839.77	38,839.77	63,700	41,647.92	41,647.92	41,647.92	41,647.92	41,647.92
58,800	38,895.94	38,895.94	38,895.94	38,895.94	38,895.94	63,800	41,704.08	41,704.08	41,704.08	41,704.08	41,704.08
58,900	38,952.10	38,952.10	38,952.10	38,952.10	38,952.10	63,900	41,760.24	41,760.24	41,760.24	41,760.24	41,760.24
59,000	39,008.26	39,008.26	39,008.26	39,008.26	39,008.26	64,000	41,816.40	41,816.40	41,816.40	41,816.40	41,816.40
59,100	39,064.43	39,064.43	39,064.43	39,064.43	39,064.43	64,100	41,872.57	41,872.57	41,872.57	41,872.57	41,872.57
59,200	39,120.59	39,120.59	39,120.59	39,120.59	39,120.59	64,200	41,928.73	41,928.73	41,928.73	41,928.73	41,928.73
59,300	39,176.75	39,176.75	39,176.75	39,176.75	39,176.75	64,300	41,984.89	41,984.89	41,984.89	41,984.89	41,984.89
59,400	39,232.91	39,232.91	39,232.91	39,232.91	39,232.91	64,400	42,041.05	42,041.05	42,041.05	42,041.05	42,041.05
59,500	39,289.08	39,289.08	39,289.08	39,289.08	39,289.08	64,500	42,097.22	42,097.22	42,097.22	42,097.22	42,097.22
59,600	39,345.24	39,345.24	39,345.24	39,345.24	39,345.24	64,600	42,153.38	42,153.38	42,153.38	42,153.38	42,153.38
59,700	39,401.40	39,401.40	39,401.40	39,401.40	39,401.40	64,700	42,209.54	42,209.54	42,209.54	42,209.54	42,209.54
59,800	39,457.56	39,457.56	39,457.56	39,457.56	39,457.56	64,800	42,265.71	42,265.71	42,265.71	42,265.71	42,265.71
59,900	39,513.73	39,513.73	39,513.73	39,513.73	39,513.73	64,900	42,321.87	42,321.87	42,321.87	42,321.87	42,321.87
60,000	39,569.89	39,569.89	39,569.89	39,569.89	39,569.89	65,000	42,378.03	42,378.03	42,378.03	42,378.03	42,378.03

Income replacement indemnity or indemnity payable under the Workers' Compensation Act for the year 2017 (90 % of weighted net income for 2017) Worker with non-dependent spouse						Income replacement indemnity or indemnity payable under the Workers' Compensation Act for the year 2017 (90 % of weighted net income for 2017) Worker with non-dependent spouse					
Annual gross income	Worker with 4 or more dependents of full age Number of minor dependents					Annual gross income	Worker with 4 or more dependents of full age Number of minor dependents				
	0	1	2	3	4 or more		0	1	2	3	4 or more
65,100	42,434.19	42,434.19	42,434.19	42,434.19	42,434.19	70,100	45,242.34	45,242.34	45,242.34	45,242.34	45,242.34
65,200	42,490.36	42,490.36	42,490.36	42,490.36	42,490.36	70,200	45,298.50	45,298.50	45,298.50	45,298.50	45,298.50
65,300	42,546.52	42,546.52	42,546.52	42,546.52	42,546.52	70,300	45,354.66	45,354.66	45,354.66	45,354.66	45,354.66
65,400	42,602.68	42,602.68	42,602.68	42,602.68	42,602.68	70,400	45,410.82	45,410.82	45,410.82	45,410.82	45,410.82
65,500	42,658.85	42,658.85	42,658.85	42,658.85	42,658.85	70,500	45,466.99	45,466.99	45,466.99	45,466.99	45,466.99
65,600	42,715.01	42,715.01	42,715.01	42,715.01	42,715.01	70,600	45,523.15	45,523.15	45,523.15	45,523.15	45,523.15
65,700	42,771.17	42,771.17	42,771.17	42,771.17	42,771.17	70,700	45,579.31	45,579.31	45,579.31	45,579.31	45,579.31
65,800	42,827.33	42,827.33	42,827.33	42,827.33	42,827.33	70,800	45,635.48	45,635.48	45,635.48	45,635.48	45,635.48
65,900	42,883.50	42,883.50	42,883.50	42,883.50	42,883.50	70,900	45,691.64	45,691.64	45,691.64	45,691.64	45,691.64
66,000	42,939.66	42,939.66	42,939.66	42,939.66	42,939.66	71,000	45,747.80	45,747.80	45,747.80	45,747.80	45,747.80
66,100	42,995.82	42,995.82	42,995.82	42,995.82	42,995.82	71,100	45,803.96	45,803.96	45,803.96	45,803.96	45,803.96
66,200	43,051.99	43,051.99	43,051.99	43,051.99	43,051.99	71,200	45,860.13	45,860.13	45,860.13	45,860.13	45,860.13
66,300	43,108.15	43,108.15	43,108.15	43,108.15	43,108.15	71,300	45,916.29	45,916.29	45,916.29	45,916.29	45,916.29
66,400	43,164.31	43,164.31	43,164.31	43,164.31	43,164.31	71,400	45,972.45	45,972.45	45,972.45	45,972.45	45,972.45
66,500	43,220.47	43,220.47	43,220.47	43,220.47	43,220.47	71,500	46,028.62	46,028.62	46,028.62	46,028.62	46,028.62
66,600	43,276.64	43,276.64	43,276.64	43,276.64	43,276.64	71,600	46,084.78	46,084.78	46,084.78	46,084.78	46,084.78
66,700	43,332.80	43,332.80	43,332.80	43,332.80	43,332.80	71,700	46,140.94	46,140.94	46,140.94	46,140.94	46,140.94
66,800	43,388.96	43,388.96	43,388.96	43,388.96	43,388.96	71,800	46,197.10	46,197.10	46,197.10	46,197.10	46,197.10
66,900	43,445.13	43,445.13	43,445.13	43,445.13	43,445.13	71,900	46,253.27	46,253.27	46,253.27	46,253.27	46,253.27
67,000	43,501.29	43,501.29	43,501.29	43,501.29	43,501.29	72,000	46,309.43	46,309.43	46,309.43	46,309.43	46,309.43
67,100	43,557.45	43,557.45	43,557.45	43,557.45	43,557.45	72,100	46,365.59	46,365.59	46,365.59	46,365.59	46,365.59
67,200	43,613.61	43,613.61	43,613.61	43,613.61	43,613.61	72,200	46,421.76	46,421.76	46,421.76	46,421.76	46,421.76
67,300	43,669.78	43,669.78	43,669.78	43,669.78	43,669.78	72,300	46,477.92	46,477.92	46,477.92	46,477.92	46,477.92
67,400	43,725.94	43,725.94	43,725.94	43,725.94	43,725.94	72,400	46,534.08	46,534.08	46,534.08	46,534.08	46,534.08
67,500	43,782.10	43,782.10	43,782.10	43,782.10	43,782.10	72,500	46,590.24	46,590.24	46,590.24	46,590.24	46,590.24
67,600	43,838.27	43,838.27	43,838.27	43,838.27	43,838.27						
67,700	43,894.43	43,894.43	43,894.43	43,894.43	43,894.43						
67,800	43,950.59	43,950.59	43,950.59	43,950.59	43,950.59						
67,900	44,006.75	44,006.75	44,006.75	44,006.75	44,006.75						
68,000	44,062.92	44,062.92	44,062.92	44,062.92	44,062.92						
68,100	44,119.08	44,119.08	44,119.08	44,119.08	44,119.08						
68,200	44,175.24	44,175.24	44,175.24	44,175.24	44,175.24						
68,300	44,231.40	44,231.40	44,231.40	44,231.40	44,231.40						
68,400	44,287.57	44,287.57	44,287.57	44,287.57	44,287.57						
68,500	44,343.73	44,343.73	44,343.73	44,343.73	44,343.73						
68,600	44,399.89	44,399.89	44,399.89	44,399.89	44,399.89						
68,700	44,456.06	44,456.06	44,456.06	44,456.06	44,456.06						
68,800	44,512.22	44,512.22	44,512.22	44,512.22	44,512.22						
68,900	44,568.38	44,568.38	44,568.38	44,568.38	44,568.38						
69,000	44,624.54	44,624.54	44,624.54	44,624.54	44,624.54						
69,100	44,680.71	44,680.71	44,680.71	44,680.71	44,680.71						
69,200	44,736.87	44,736.87	44,736.87	44,736.87	44,736.87						
69,300	44,793.03	44,793.03	44,793.03	44,793.03	44,793.03						
69,400	44,849.20	44,849.20	44,849.20	44,849.20	44,849.20						
69,500	44,905.36	44,905.36	44,905.36	44,905.36	44,905.36						
69,600	44,961.52	44,961.52	44,961.52	44,961.52	44,961.52						
69,700	45,017.68	45,017.68	45,017.68	45,017.68	45,017.68						
69,800	45,073.85	45,073.85	45,073.85	45,073.85	45,073.85						
69,900	45,130.01	45,130.01	45,130.01	45,130.01	45,130.01						
70,000	45,186.17	45,186.17	45,186.17	45,186.17	45,186.17						

Draft regulation

Medical Act
(chapter M-9)

Physicians

— Professional activities that may be engaged in by dietitians

Notice is hereby given, in accordance with sections 10 and 11 of the Regulations Act (chapter R-18.1), that the “Regulation respecting certain professional activities that may be engaged in by dietitians”, adopted by the Board of Directors of the Collège des médecins du Québec, the text of which appears below, may be submitted to the government, which may approve it, with or without amendment, upon expiry of the 45 days that follow this publication.

The purpose of this draft Regulation is to authorize dietitians, subject to the conditions it sets out, to prescribe nutrient formulas, vitamins and minerals when a prescription indicates that nutrition is a determining factor in the treatment of an illness, to administer, according to a prescription, medications or other substances, orally or enterally, as well as to proceed with the final withdrawal of a feeding tube according to a physician’s prescription.

The draft Regulation has no impact on the public and on enterprises, including small and medium sized businesses.

Further information may be obtained by contacting, Mre Linda Bélanger, Assistant Director of the Legal Services Division, Collège des médecins du Québec, 2170 René-Lévesque Blvd. West, Montréal (Québec) H3H 2T8; Telephone No.: 1 888 633-3246 or 514-933-4441, extension 5362; Fax No.: 514-933-3276; e-mail: lbelanger@cmq.org

Any person having comments is asked to send them, before the expiry period indicated above, to the Chair of the Office des professions du Québec, 800 Place D’Youville, 10th floor, Québec City, Québec, G1R 5Z3. Comments will be forwarded by the Office to the Minister of Justice; they may also be sent to the Collège des médecins du Québec, as well as to interested persons, departments and organizations.

JEAN PAUL DUTRISAC, *Chair*
Office des professions du Québec

Regulation respecting certain professional activities that may be engaged in by dietitians

Medical Act
(chapter M-9, s. 19, 1st par., subpar. b)

DIVISION I

PURPOSE

1. The purpose of this regulation is to determine, among the professional activities that may be performed by physicians, those that may be engaged in by a dietitian pursuant to certain prescribed terms and conditions.

DIVISION II

AUTHORIZED ACTIVITIES

2. A dietitian may, when a prescription indicates that nutrition is a determining factor in the treatment of an illness, as part of the determination of a nutritional treatment plan, prescribe nutrient formulas, vitamins and minerals in order to ensure that nutritional needs are met.

A dietitian engages in the activities provided in the first paragraph in accordance with the provisions applicable to individual prescriptions in the Regulation respecting the standards relating to prescriptions made by a physician (chapter M-9, r. 25.1).

3. A dietitian may, according to a prescription, administer medications or other substances, orally or enterally, as part of the determination of a nutritional treatment plan, including the appropriate feeding method, as well as when supervising the nutritional status of persons whose nutritional treatment plan has been determined.

4. Before prescribing nutrient formulas, vitamins and minerals or administering a prescribed medication, a dietitian must:

(1) verify the absence of contraindications or drug interactions;

(2) obtain the medical assessment of the patient’s health condition.

5. A dietitian must enter on the patient’s record the nutrient formula or the vitamins and minerals prescribed and the reasons for the prescription or for which the dosage has been changed. The dietitian must also enter the name of the prescribed medications administered.

A dietitian must also record any follow-up required further to his actions.

6. A dietician must communicate, to the attending physician or the professionals concerned who provide the follow-up of the patient's condition, the name of the nutrient formulas, vitamins and minerals prescribed.

In the absence of an attending physician, a dietician must determine the patient follow-up and management prior to taking any action.

7. A dietician may proceed with the final withdrawal of a feeding tube according to a physician's prescription.

DIVISION III TRAINING

8. To engage in the activities contemplated by this regulation, the dietician shall satisfy the following conditions, as appropriate:

(1) for the purposes of prescribing the nutrient formulas, vitamins and minerals contemplated by section 2, hold an attestation issued by the Ordre professionnel des diététistes du Québec indicating that the dietician has successfully completed the theoretical training of 15 hours on the following elements, in particular:

- a)* the indications for the prevention and treatment of conditions that require nutrient formulas, vitamins and minerals;
- b)* the drug and nutritional interactions and contra-indications;
- c)* DRIs and ULs of vitamins and minerals;
- d)* the standards for writing a prescription;

(2) for the purposes of proceeding with the final withdrawal of a feeding tube contemplated by section 7, hold an attestation issued by the Ordre professionnel des diététistes du Québec indicating that the dietician has successfully completed training of 15 hours on the following elements, in particular:

- a)* theoretical training on:
 - i. the types of tubes, sterile material and withdrawal methods;
 - ii. the immediate contra-indications for withdrawing a tube;
 - iii. the actions and follow-up required after the withdrawal of the tube, including referral to another professional when required;

iv. the potential complications associated with the withdrawal of a tube and the associated signs/symptoms;

b) practical training on:

- i. tube withdrawal methods;
- ii. hygiene and the sterile method application;
- iii. monitoring and identification of signs and symptoms of potential complications;

(3) a dietician who does not practice in the clinical nutrition sector or has not acquired competence in this sector of activity must take refresher training whose content and number of hours are determined by the Ordre professionnel des diététistes du Québec.

9. This regulation comes into force on the fifteenth day following its publication in the *Gazette officielle du Québec*.

102654

Draft Minister's Order

Natural Heritage Conservation Act
(chapter C-61.01)

Extension of the setting aside of land for three proposed ecological reserves

Notice is hereby given, in accordance with sections 10 and 11 of the Regulations Act (chapter R-18.1), that, on the expiry of 45 days following this publication, the Minister of Sustainable Development, Environment and the Fight Against Climate Change intends to extend the setting aside of land as proposed ecological reserves and to make a Minister's Order for that purpose.

The extension concerns the three following territories:

- proposed Matamec ecological reserve (northern portion);
- proposed Paul-Provencher ecological reserve;
- proposed Ruisseau-Clinchamp ecological reserve.

In accordance with the Natural Heritage Conservation Act, the draft Minister's Order extends the setting aside of land for three proposed ecological reserves, for a term of eight years. The extension is necessary to maintain in force the provisional protection currently assigned to those territories, in order to complete the steps required to assign permanent protection status. The draft Minister's Order provides that the setting aside of the land will expire on 19 December 2024.

Further information on the proposed extension may be obtained by contacting Agathe Cimon, Director, Direction des aires protégées, Ministère du Développement durable, de l'Environnement et de la Lutte contre les changements climatiques, édifice Marie-Guyart, 675, boulevard René-Lévesque Est, 4^e étage, boîte 21, Québec (Québec) G1R 5V7; telephone: 418 521-3907, extension 4426; fax: 418 646-6169; email: agathe.cimon@mddelcc.gouv.qc.ca

Any person wishing to comment on the proposed extension is requested to submit written comments within the 45-day period to Agathe Cimon, at the above contact information.

DAVID HEURTEL,
*Minister of Sustainable Development, Environment
and the Fight Against Climate Change*

102653

Draft Regulation

An Act respecting occupational health and safety
(chapter S-2.1)

Joint sector-based associations on occupational health and safety — Amendment

Notice is hereby given, in accordance with sections 10 and 11 of the Regulations Act (chapter R-18.1), that the Regulation to amend the Regulation respecting joint sector-based associations on occupational health and safety, appearing below, may be made by the Commission des normes, de l'équité, de la santé et de la sécurité du travail and submitted to the Government for approval, in accordance with section 224 of the Act respecting occupational health and safety (chapter S-2.1), on the expiry of 45 days following this publication.

The draft Regulation updates the provincial administration sector within the meaning of the Regulation and specifies that certain entities of the Administration belong to that sector. Namely, it removes the name of a body that no longer exists and specifies that the Institut national de santé publique du Québec, the Commission de la capitale nationale du Québec, the Conseil des arts et des lettres du Québec, and the Public Protector belong to the provincial administration sector.

Study of the matter shows little impact on enterprises since the purpose of most of the changes is to update the provincial administration sector within the meaning of the Regulation and to specify that certain entities of the Administration belong to that sector.

Further information may be obtained by contacting Bernard Dufour, Acting Director of partnership, Commission des normes, de l'équité, de la santé et de la sécurité du travail, 1199, rue De Bleury, 2^e étage, Montréal (Québec) H3C 4E1; telephone: 514 906-3020, extension 2008; email: bernard.dufour@cnesst.gouv.qc.ca

Any person wishing to comment is requested to submit written comments within the 45-day period to Claude Sicard, Vice-President for Partnership and Expert Counseling, Commission des normes, de l'équité, de la santé et de la sécurité du travail, 524, rue Bourdages, local 220, Québec (Québec) G1K 7E2.

MANUELLE OUDAR,
*Chair of the board of directors and
Chief Executive Officer of the
Commission des normes, de l'équité,
de la santé et de la sécurité du travail*

Regulation to amend the Regulation respecting joint sector-based associations on occupational health and safety

An Act respecting occupational health and safety
(chapter S-2.1, s. 223, 1st par., subpar. 25)

1. The Regulation respecting joint sector-based associations on occupational health and safety (chapter S-2.1, r. 2) is amended in Schedule A by replacing paragraph 6 by the following:

“(6) the provincial administration sector, including provincial government establishments primarily engaged in activities associated with public administration. The sector includes the Government, its departments and agencies the personnel of which is, on (*insert the date of coming into force of this Regulation*) or subsequently, appointed in accordance with the Public Service Act (chapter F-3.1.1).

The following are also included in that sector of activities: the Sûreté du Québec, the Commission des droits de la personne et des droits de la jeunesse, the Régie des installations olympiques, the Commission des services juridiques, the legal aid centres, the Institut national de santé publique du Québec, the Commission de la capitale nationale du Québec, the Conseil des arts et des lettres du Québec and the Public Protector.”.

2. This Regulation comes into force on the fifteenth day following the date of its publication in the *Gazette officielle du Québec*.

102649

Draft Regulation

Sustainable Forest Development Act
(chapter A-18.1)

Reimbursement of property taxes of certified forest producers — Amendment

Notice is hereby given, in accordance with sections 10 and 11 of the Regulations Act (chapter R-18.1), that the Regulation to amend the Regulation respecting the reimbursement of property taxes of certified forest producers, appearing below, may be made by the Government on the expiry of 45 days following this publication.

The draft Regulation provides for an annual adjustment of the values of development expenses listed in Schedule 1 to the Regulation respecting the reimbursement of property taxes of certified forest producers (chapter A-18, r. 12.1), changes three values of those development expenses and specifies what is included in the development expenses for the technical component and for the execution component. In addition, it makes certain corrections to the forest engineer's report in Schedule 2 to the Regulation.

The proposed amendments have no impact on the administrative and financial expenses of enterprises.

Further information may be obtained by contacting Frédéric Lortie, Direction de l'aménagement et de l'environnement forestiers, Ministère des Forêts, de la Faune et des Parcs, 5700, 4^e Avenue Ouest, bureau A-214, Québec (Québec) G1H 6R1; telephone: 418 627-8650, extension 4136; fax: 418 643-2368; email: frederic.lortie@mffp.gouv.qc.ca

Any person wishing to comment on the draft Regulation is requested to submit written comments within the 45-day period to Ronald Brizard, Associate Deputy Minister for Forests, Ministère des Forêts, de la Faune et des Parcs, 5700, 4^e Avenue Ouest, bureau A-405, Québec (Québec) G1H 6R1.

LAURENT LESSARD,
Minister of Forests, Wildlife and Parks

Regulation to amend the Regulation respecting the reimbursement of property taxes of certified forest producers

Sustainable Forest Development Act
(chapter A-18.1, s. 173)

1. The Regulation respecting the reimbursement of property taxes of certified forest producers (chapter A-18.1, r. 12.1) is amended in section 3 by inserting “total” before “amount”.

2. The following is inserted after section 5:

“5.1. Every value of development expenses eligible for the reimbursement of property taxes of certified forest producers indicated in Schedule 1 is adjusted on 1 January of each year by a rate corresponding to the sum of the weighted indices defined in the table below for each family of development expenses. The annual change is calculated with both 12-month periods ending on 30 September of the year preceding the year for which a value must be adjusted. The Minister of Forests, Wildlife and Parks publishes the results of the adjustment in Part 1 of the *Gazette officielle du Québec* and by any other means.

The result of an adjustment is rounded to the nearest multiple of \$1.00. The result of an adjustment that is equidistant from 2 multiples must be rounded to the higher of the two.

Where the rounding of the result of the adjustment does not make it possible to increase the fee by at least \$1.00, the adjustment of the fee is carried forward to the year in which the sum of the adjustment rates applicable to each of the years for which the adjustment is carried forward increases the fee by \$1.00.

Indices used for the adjustment of the value of an expense on the basis of the family of development expenses

Family of development expenses	Index A	Weight of index A	Index B	Weight of index B
PtRMe ¹	Annual change of CPI ⁶ Québec without energy	85.34%	Annual change of CPI ⁷ diesel	14.66%
PtRMa ²	Annual change of CPI ⁶ Québec without energy	94.81%	Annual change of CPI ⁷ premium gasoline	5.19%
E. P. ³	Annual change of CPI ⁶ Québec without energy	92.03%	Annual change of CPI ⁷ premium gasoline	7.97%
T. T. ⁴	Annual change of CPI ⁶ Québec	100%	N/A	0%

T. C. ⁵	Annual change of CPI ⁶ Québec without energy	85.34%	Annual change of CPI ⁷ diesel	14.66%
--------------------	---	--------	--	--------

¹ Site preparation and mechanical reforestation

² Site preparation and manual reforestation

³ Stand tending

⁴ Technical work

⁵ Commercial treatments

⁶ Consumer Price Index published by Statistics Canada

⁷ Consumer Price Index published by the Régie de l'énergie

3. Schedule 1 is replaced by the following:

“SCHEDULE 1

(s. 2)

DEVELOPMENT EXPENSES ELIGIBLE FOR REIMBURSEMENT OF PROPERTY TAXES OF CERTIFIED FOREST PRODUCERS

Development expenses for the technical component include the planning, follow-up and supervision costs.

Development expenses for the execution component include the costs for performance.

(1) Site preparation

Treatment to prepare the site for the planting of an optimum, well-distributed quantity of seedlings according to the following techniques:

(1.1) Manual or mechanical bush clearing and site clearing

Removal of bushes and commercially unusable ligneous matter and windrowing or piling of that material either manually or mechanically.

Type	Unit of measurement	Component	Value of expenses	Family of development expenses
Manual	Hectare	Technical	\$172	PtRMa
Manual	Hectare	Execution	\$401	
Mechanical	Hectare	Technical	\$485	PtRMe
Mechanical	Hectare	Execution	\$1,130	

(1.2) Salvage, bush clearing and site clearing

Harvest in a low-value stand of all mature merchantable timber or deteriorating timber followed by mechanical bush clearing and site clearing as described in 1.1.

Unit of measurement	Component	Value of expenses	Family of development expenses
Hectare	Technical	\$430	PtRMe
Hectare	Execution	\$1,001	

(1.3) Mechanical site clearing

Windrowing, piling or chipping of commercially unusable ligneous matter to facilitate the planting of seedlings.

Unit of measurement	Component	Value of expenses	Family of development expenses
Hectare	Technical	\$192	PtRMe
Hectare	Execution	\$446	

(1.4) Chipping

Removal and chipping of bush and unusable ligneous matter in a single operation.

Unit of measurement	Component	Value of expenses	Family of development expenses
Hectare	Technical	\$371	PtRMe
Hectare	Execution	\$864	

(1.5) Forest harrowing

Removal of bush and loosening of the soil by means of a forest harrow.

Unit of measurement	Component	Value of expenses	Family of development expenses
Hectare	Technical	\$359	PtRMe
Hectare	Execution	\$835	

(1.6) Forest ploughing and harrowing

Removal of bush and loosening of the soil by means of a forest plough and harrow.

Unit of measurement	Component	Value of expenses	Family of development expenses
Hectare	Technical	\$520	PtRMe
Hectare	Execution	\$1,211	

(1.7) Agricultural ploughing and harrowing

Loosening of the soil by means of an agricultural plough and harrow to promote the planting of tolerant hardwoods or hybrid poplars.

Unit of measurement	Component	Value of expenses	Family of development expenses
Hectare	Technical	\$150	PtRMe
Hectare	Execution	\$350	

(1.8) Shear-blading with a shear-blade-equipped tractor

Removal of bush and windrowing of that material with a shear-blade-equipped tractor; this operation must be carried out without damaging the soil, and for that reason it is generally performed when the ground is frozen.

Unit of measurement	Component	Value of expenses	Family of development expenses
Hectare	Technical	\$246	PtRMe
Hectare	Execution	\$573	

(1.9) Scarification

An operation consisting in loosening, more or less energetically, the surface layers of the soil to mix the organic matter and the mineral soil. Scarification is light when performed with a disk trencher, a batch scarifier or an agricultural plough; average when performed with shark-fin barrels and chains or hydraulic trenchers; and manual when performed with hand tools.

Type	Unit of measurement	Component	Value of expenses	Family of development expenses
Light	Hectare	Technical	\$130	PtRMe
Light	Hectare	Execution	\$301	
Average	Hectare	Technical	\$182	PtRMe
Average	Hectare	Execution	\$424	
Manual	1,000 microsities	Technical	\$130	PtRMa
Manual	1,000 microsities	Execution	\$301	

(1.10) Mounding scarification

An operation consisting in producing mounds of soil using an excavator or a feller to create at least 800 microsities per hectare in order to perform intensive sylviculture or reforestation of hardwood, white pine or red pine.

Unit of measurement	Component	Value of expenses	Family of development expenses
Hectare	Technical	\$300	PtRMe
Hectare	Execution	\$700	

(2) Planting

Adequate planting, either mechanically or manually, of an optimum, well distributed quantity of cuttings, whips or seedlings in order to produce ligneous matter.

Type of planting	Unit of measurement	Component	Value of expenses	Family of development expenses
Mechanical planting	1,000 seedlings	Technical	\$70	PtRMe

Mechanical planting	1,000 seedlings	Execution	\$161	
Manual planting of one of the following types of seedlings:	1,000 seedlings			
Regular bare-root softwood		Technical	\$113	PtRMa
Regular bare-root softwood		Execution	\$262	
Large bare-root softwood		Technical	\$143	PtRMa
Large bare-root softwood		Execution	\$332	
Softwood in containers 50 to 109 cubic centimetres (cc)		Technical	\$102	PtRMa
Softwood in containers 50 to 109 cc		Execution	\$236	
Softwood in containers 110 to 199 cc		Technical	\$105	PtRMa
Softwood in containers 110 to 199 cc		Execution	\$245	
Softwood in containers 200 to 299 cc		Technical	\$134	PtRMa
Softwood in containers 200 to 299 cc		Execution	\$310	
Softwood in containers 300 cc and over		Technical	\$164	PtRMa
Softwood in containers 300 cc and over		Execution	\$380	
Bare-root hybrid poplar		Technical	\$197	PtRMa
Bare-root hybrid poplar		Execution	\$458	
Bare-root hardwood		Technical	\$158	PtRMa
Bare-root hardwood		Execution	\$367	
Hardwood in containers		Technical	\$203	PtRMa

Hardwood in containers		Execution	\$472	
------------------------	--	-----------	-------	--

(3) Reinforcement planting in plantations or in naturally regenerated stands

Adequate planting of seedlings in places where natural or artificial (planting) regeneration is insufficient so as to obtain a number of evenly distributed stems of the desired species.

Type of reinforcement	Unit of measurement	Component	Value of expenses	Family of development expenses
Planting of one of the following types of seedlings:	1,000 seedlings			
Regular bare-root softwood		Technical	\$124	PtRMe
Regular bare-root softwood		Execution	\$289	
Large bare-root softwood		Technical	\$157	PtRMe
Large bare-root softwood		Execution	\$363	
Softwood in containers 50 to 109 cubic centimetres (cc)		Technical	\$111	PtRMa
Softwood in containers 50 to 109 cc		Execution	\$257	
Softwood in containers 110 to 199 cc		Technical	\$116	PtRMa
Softwood in containers 110 to 199 cc		Execution	\$270	
Softwood in containers 200 to 299 cc		Technical	\$146	PtRMa
Softwood in containers 200 to 299 cc		Execution	\$338	
Softwood in containers 300 cc and over		Technical	\$181	PtRMa
Softwood in containers 300 cc and over		Execution	\$420	
Bare-root hybrid poplar		Technical	\$244	PtRMe
Bare-root hybrid poplar		Execution	\$569	
Bare-root hardwood		Technical	\$170	PtRMe
Bare-root hardwood		Execution	\$395	

Hardwood in containers		Technical	\$259	PtRMe
Hardwood in containers		Execution	\$604	
Natural regeneration of one of the following types of seedlings:	1,000 seedlings			
Regular bare-root softwood		Technical	\$135	PtRMe
Regular bare-root softwood		Execution	\$314	
Large bare-root softwood		Technical	\$167	PtRMe
Large bare-root softwood		Execution	\$389	
Softwood in containers 110 to 199 cubic centimetres (cc)		Technical	\$130	PtRMe
Softwood in containers 110 to 199 cc		Execution	\$301	
Softwood in containers 200 to 299 cc		Technical	\$157	PtRMe
Softwood in containers 200 to 299 cc		Execution	\$363	
Softwood in containers 300 cc and over		Technical	\$192	PtRMe
Softwood in containers 300 cc and over		Execution	\$445	
Bare-root hardwood		Technical	\$170	PtRMe
Bare-root hardwood		Execution	\$395	
Hardwood in containers		Technical	\$205	PtRMe
Hardwood in containers		Execution	\$476	

(4) Enrichment planting

In a stand, adequate planting, either in patches or mini-strips, of seedlings of tolerant species in order to improve the quality and composition of the regeneration of commercial species.

Type of enrichment	Unit of measurement	Component	Value of expenses	Family of development expenses
In patches of one of the following types of seedlings:	1,000 seedlings			
Regular bare-root softwood		Technical	\$133	PtRMa
Regular bare-root softwood		Execution	\$309	
Large bare-root softwood		Technical	\$201	PtRMa
Large bare-root softwood		Execution	\$466	
Softwood in containers 200 to 299 cubic centimetres (cc)		Technical	\$201	PtRMa
Softwood in containers 200 to 299 cc		Execution	\$466	
Softwood in containers 300 cc and over		Technical	\$220	PtRMa
Softwood in containers 300 cc and over		Execution	\$510	
Bare-root hardwood		Technical	\$201	PtRMa
Bare-root hardwood		Execution	\$466	
Hardwood in containers		Technical	\$272	PtRMa
Hardwood in containers		Execution	\$634	
In mini-strips of one of the following types of seedlings:	1,000 seedlings			
Regular bare-root softwood		Technical	\$97	PtRMa
Regular bare-root softwood		Execution	\$226	

Large bare-root softwood		Technical	\$123	PtRMa
Large bare-root softwood		Execution	\$284	
Softwood in containers 50 to 109 cubic centimetres (cc)		Technical	\$87	PtRMa
Softwood in containers 50 to 109 cc		Execution	\$201	
Softwood in containers 110 to 199 cc		Technical	\$91	PtRMa
Softwood in containers 110 to 199 cc		Execution	\$211	
Softwood in containers 200 to 299 cc		Technical	\$114	PtRMa
Softwood in containers 200 to 299 cc		Execution	\$265	
Softwood in containers 300 cc and over		Technical	\$142	PtRMa
Softwood in containers 300 cc and over		Execution	\$328	
Bare-root hardwood		Technical	\$133	PtRMa
Bare-root hardwood		Execution	\$309	
Hardwood in containers		Technical	\$195	PtRMa
Hardwood in containers		Execution	\$455	

(5) Tending of plantations or natural regeneration

A treatment carried out in order to maintain or improve the growth or quality of the regeneration of desired species according to the following techniques:

(5.1) Weeding

An operation to control competing grasses hindering seedling growth by mowing or harrowing; this also includes straightening of seedlings that have been pulled over by grasses.

Unit of measurement	Component	Value of expenses	Family of development expenses
Hectare	Technical	\$113	E. P.
Hectare	Execution	\$262	

(5.2) Mechanical or manual release treatment and mulch spreading

An operation to control competing vegetation hindering the growth of desired trees by manual or mechanical means or, in plantations of hardwood species, by spreading mulch.

Type	Unit of measurement	Component	Value of expenses	Family of development expenses
Release treatment	Hectare	Technical	\$318	E. P.
Release treatment	Hectare	Execution	\$742	
Mulch	1,000 mats	Technical	\$413	PtRMe
Mulch	1,000 mats	Execution	\$962	

(5.3) Fertilization and forest amendment

A treatment consisting in the application of chemical or organic fertilizers for timber production in fast-growing tree species stands and in sugar bushes intended for forest or acericultural-forest use that is the subject of a silvicultural diagnostic by a forest engineer.

Unit of measurement	Component	Value of expenses	Family of development expenses
Hectare	Technical	\$225	PtRMe
Hectare	Execution	\$525	

(5.4) Pruning

An operation to maintain or improve the quality of trees

- (1) by cutting off dead or living branches from the lower trunk of crop trees, in the case of red pine or white pine plantations;
- (2) by cutting off dead or living branches over a minimum height of 4 m of the tree trunk and a minimum of 300 crop trees per hectare, in the case of plantations of softwood species other than red pine or white pine;
- (3) by removing double or multiple heads or branches which, because of their strong growth, might produce forks or impede the growth of the trunk (pruning for shaping), in the case of plantations of hardwood species; and
- (4) by removing double or multiple heads or branches which, because of their strong growth, might produce forks or impede the growth of the trunk (pruning for shaping), in the case of the natural regeneration of hardwood species.

Unit of measurement	Component	Value of expenses	Family of development expenses
Hectare	Technical	\$188	E. P.
Hectare	Execution	\$437	

(6) Protection treatment

A treatment against insects, diseases or animals to prevent them from spreading or to minimize the damage they cause to trees.

Unit of measurement	Component	Value of expenses	Family of development expenses
Hectare	Technical	\$201	PtRMa
Hectare	Execution	\$468	

(7) Precommercial thinning and intermediate thinning

Removal, from a young stand, of excess trees impeding the growth of selected trees, with or without prior marking, in order to improve the growth, quality or composition of the stand and to even the spacing between the trees. The treatment does not focus on merchantable timber harvesting.

Type of stand	Unit of measurement	Component	Value of expenses	Family of development expenses
Softwood	Hectare	Technical	\$417	E. P.
Softwood	Hectare	Execution	\$972	
Tolerant hardwood	Hectare	Technical	\$409	E. P.
Tolerant hardwood	Hectare	Execution	\$954	
Intolerant hardwood	Hectare	Technical	\$349	E. P.
Intolerant hardwood	Hectare	Execution	\$814	

(8) Commercial thinning

Cutting practised in a forest stand that has not reached maturity, intended to accelerate the diameter growth of the remaining trees, and also, by appropriate selection, to improve the average form for the stand.

Type of stand	Unit of measurement	Component	Value of expenses	Family of development expenses
Hardwood with marking	Hectare	Technical	\$344	T. C.
Hardwood with marking	Hectare	Execution	\$800	
Softwood from plantation or precommercial thinning	Hectare	Technical	\$495	T. C.

Softwood from plantation or precommercial thinning	Hectare	Execution	\$1,155	
Softwood not from plantation or precommercial thinning with marking	Hectare	Technical	\$491	T. C.
Softwood not from plantation or precommercial thinning with marking	Hectare	Execution	\$765	
Softwood not from plantation or precommercial thinning without marking	Hectare	Technical	\$329	T. C.
Softwood not from plantation or precommercial thinning without marking	Hectare	Execution	\$765	

(9) Improvement, sanitation or salvage cutting

Cutting for the purpose of correcting a special or unusual situation, in particular a natural disaster:

- (1) improvement cutting is performed, in a stand of trees beyond the sapling stage, by removing undesirable species or malformed trees, in order to improve the composition, structure and condition of the stand;
- (2) sanitation cutting removes trees killed or weakened by diseases or insects to prevent such pests from attacking the rest of the stand; and
- (3) salvage cutting removes dead, dying or deteriorating trees before the timber becomes unusable.

Type of treatment	Unit of measurement	Component	Value of expenses	Family of development expenses
Improvement cutting	Hectare	Technical	\$375	T. C.
Improvement cutting	Hectare	Execution	\$875	
Sanitation cutting	Hectare	Technical	\$280	T. C.

Sanitation cutting	Hectare	Execution	\$653	T. C.
Salvage cutting	Hectare	Technical	\$135	
Salvage cutting	Hectare	Execution	\$315	

(10) Progressive seed cutting

A cutting that is part of a series of partial cuts in a stand at cutting age, which over a period of time will open up the forest cover, thereby encouraging regeneration.

Unit of measurement	Component	Value of expenses	Family of development expenses
Hectare	Technical	\$379	T. C.
Hectare	Execution	\$884	

(11) Succession cutting

The harvesting of trees in the overstorey while preserving the regeneration of desired species already established in the understorey for the purpose of improving the composition of the stand.

Unit of measurement	Component	Value of expenses	Family of development expenses
Hectare	Technical	\$303	T. C.
Hectare	Execution	\$707	

(12) Strip cutting or patch cutting

Strip cutting or patch cutting in a stand at cutting age in 2 or more cycles in order to encourage natural regeneration or protect vulnerable stations, landscapes, wildlife habitats or water.

Unit of measurement	Component	Value of expenses	Family of development expenses
Hectare	Technical	\$164	T. C.
Hectare	Execution	\$380	

(13) Selection cutting

The periodic harvesting of trees selected individually or in small groups in

- an irregular structure in order to harvest its production and to bring it to an uneven-aged structure, while also ensuring the necessary cultivation of growing trees and encouraging seed establishment;
- an uneven-aged structure, in order to bring it or maintain it in a balanced uneven-aged structure while also ensuring the necessary cultivation of growing trees, encouraging seed establishment and maintaining a sufficient number of tapholes to allow, ensure and develop acericultural production.

Unit of measurement	Component	Value of expenses	Family of development expenses
Hectare	Technical	\$379	T. C.
Hectare	Execution	\$884	

(14) Forest-fauna work

Forest development activities provided for in this Regulation are considered forest-fauna work if they are performed to conserve or improve a wildlife habitat. The work results from an analysis of the wildlife potential and is provided for in the multiresource schedule to the forest development plan (FDP) or the silvicultural prescription of a forest engineer.

The amount of the value of the expenses of the technical or execution component is increased by 10%.

(15) Other work

Execution of a prescription of a forest engineer followed by an execution report for any treatment not defined in this Regulation for producing ligneous matter.

Unit of measurement	Component	Value of expenses	Family of development expenses
Hectare	Technical	\$300	T. C.
Hectare	Execution	Not applicable (N/A)	

(16) Forest roads

Construction or improvement of access roads, bridges or culverts in order to facilitate forest operations.

Type	Unit of measurement	Component	Value of expenses	Family of development expenses
Construction of access roads	Kilometre (km)	Technical	\$788*	T. T.
Construction of access roads	Km	Execution	\$1,837*	
Improvement of access roads	Km	Technical	\$375*	T. T.
Improvement of access roads	Km	Execution	\$875*	
Construction of bridges or culverts	A bridge or a culvert	Technical	\$441*	T. T.
Construction of bridges or culverts	A bridge or a culvert	Execution	\$1,029*	

Improvement of bridges or culverts	A bridge or a culvert	Technical	\$60*	T. T.
Improvement of bridges or culverts	A bridge or a culvert	Execution	\$140*	

* Upon presentation of eligible invoices and proof of payment by the producer (to be attached to the forest engineer's report for validation), the value of the expense indicated in the above table may correspond to the total of the amount of the validated invoices, up to twice the indicated value.

(17) Forest development plan (FDP)

Information and planning tool prepared by a forest engineer for the benefit of a forest producer and for the purpose of protecting and developing forest property.

Unit of measurement	Component	Value of expenses	Family of development expenses
Per FDP with an area of:			
4 to 10 hectares (ha)	Technical	\$500*	T. T.
4 to 10 ha	Execution	N/A	
11 to 50 ha	Technical	\$550*	T. T.
11 to 50 ha	Execution	N/A	
51 to 100 ha	Technical	\$720*	T. T.
51 to 100 ha	Execution	N/A	
101 to 799 ha	Technical	\$1,000*	T. T.
101 to 799 ha	Execution	N/A	
800 ha and over	Technical	\$1,200*	T. T.
800 ha and over	Execution	N/A	

* Upon presentation of eligible invoices and proof of payment by the producer (to be attached to the forest engineer's report for validation), the value of the expense indicated in the above table may correspond to the total of the amount of the validated invoices, up to twice the indicated value.

(18) Multiresource component provided for in the FDP

Preparation of an information tool for multiresource potentials based on multiresource data collection; that component is in addition to the FDP, as it is described in point 17 of this Schedule.

Unit of measurement	Component	Value of expenses	Family of development expenses
Per FDP	Technical	\$200*	T. T.
Per FDP	Execution	N/A	

* Upon presentation of eligible invoices and proof of payment by the producer (to be attached to the forest engineer's report for validation), the value of the expense indicated in the above table may correspond to the total of the amount of the validated invoices, up to twice the indicated value.

(19) Section on species in a precarious situation and exceptional forest ecosystems

Written report of a visit by a forest engineer or a biologist confirming, modifying or clarifying the data

- (1) of the Centre de données sur le patrimoine naturel du Québec respecting a species designated or likely to be designated threatened or vulnerable under the Act respecting threatened or vulnerable species (chapter E-12.01);
- (2) of the databank of the Ministère des Forêts, de la Faune et des Parcs respecting exceptional forest ecosystems; or
- (3) on a sensitive element identified in the protection and development plan of the private forest in the region.

The report must also specify the recommended action to be taken based on the situation observed.

Unit of measurement	Component	Value of expenses	Family of development expenses
Per FDP with an area of:			
4 to 10 hectares (ha)	Technical	\$250*	T. T.
4 to 10 ha	Execution	N/A	
11 to 50 ha	Technical	\$400*	T. T.
11 to 50 ha	Execution	N/A	
51 to 100 ha	Technical	\$500*	T. T.
51 to 100 ha	Execution	N/A	
101 to 799 ha	Technical	\$700*	T. T.
101 to 799 ha	Execution	N/A	
800 ha and over	Technical	\$900*	T. T.
800 ha and over	Execution	N/A	

* Upon presentation of eligible invoices and proof of payment by the producer (to be attached to the forest engineer's report for validation), the value of the expense indicated in the above table may correspond to the total of the amount of the validated invoices, up to twice the indicated value.

(20) Zoning of sensitive forest environment

Zoning on site:

- (1) of a site identified:
 - (a) at the Centre de données sur le patrimoine naturel du Québec respecting a species designated or likely to be designated threatened or vulnerable under the Act respecting threatened or vulnerable species (chapter E-12.01);

- (b) in the databanks on exceptional forest ecosystems, wetlands, aquatic fauna, of the Ministère des Forêts, de la Faune et des Parcs; or
 - (c) in the wildlife habitat plan of the Ministère des Forêts, de la Faune et des Parcs;
- (2) of a sensitive element identified in the protection and development plan of the private forest in the region involved;
- to exclude it from a management activity planned for the next 2 years.

Unit of measurement	Component	Value of expenses	Family of development expenses
Hectare	Technical	\$155	T. T.
Hectare	Execution	N/A	

(21) Advisory visit

Advisory visit, including an analysis on the site to follow through on the FDP with the owner, or to advise the owner on the carrying out of development work on the owner's wooded land. The visit must be made under the responsibility and supervision of a forest engineer.

Maximum number of visits per year: 1.

Unit of measurement	Component	Value of expenses	Family of development expenses
Visit	Technical	\$350	T. T.
Visit	Execution	N/A	

(22) Forestry certification

Obtaining or maintaining a forestry certification within a recognized community program.

Unit of measurement	Component	Value of expenses	Family of development expenses
Hectare	Technical	\$3	T. T.
Hectare	Execution	N/A	

4. The table in Schedule 2 is amended by replacing:
- (1) in Part 1, the words "development plan" everywhere they appear by "forest producer's certificate";
 - (2) in the first dash in Part 4, the words "development plan" by "forest producer's certificate".
5. This Regulation comes into force on the fifteenth day following the date of its publication in the *Gazette officielle du Québec*.

Index

Abbreviations: **A**: Abrogated, **N**: New, **M**: Modified

	Page	Comments
Applicable percentages for the purposes of levying the assessment on employers personally liable for the payment of benefits for 2017 (An Act respecting industrial accidents and occupational diseases, chapter A-3.001)	2381	Draft
Conservation and development of wildlife , An Act respecting the... — Hunting (chapter C-61.1)	2355	M
Dieticians — Certain professional activities that may be engaged in by dieticians (Medical Act, chapter M-9)	2766	Draft
Extension of the setting aside of land for three proposed ecological reserves (Natural Heritage Conservation Act, chapter C-61.01)	2767	Draft
Financing (An Act respecting industrial accidents and occupational diseases, chapter A-3.001)	2382	Draft
Food Products Act — Food (chapter P-29)	2379	Draft
Food (Food Products Act, chapter P-29)	2379	Draft
Hunting (An Act respecting the conservation and development of wildlife, chapter C-61.1)	2355	M
Industrial accidents and occupational diseases, An Act respecting... — Applicable percentages for the purposes of levying the assessment on employers personally liable for the payment of benefits for 2017 (chapter A-3.001)	2381	Draft
Industrial accidents and occupational diseases, An Act respecting... — Financing (chapter A-3.001)	2382	Draft
Industrial accidents and occupational diseases, An Act respecting... — Table of gross annual income from suitable employments for 2017 (chapter A-3.001)	2611	Draft
Industrial accidents and occupational diseases, An Act respecting... — Table of income replacement indemnities payable for 2017 (chapter A-3.001)	2612	Draft
Joint sector-based associations on occupational health and safety (An Act respecting occupational health and safety, chapter S-2.1)	2768	Draft
Medical Act — Dieticians — Certain professional activities that may be engaged in by dieticians (chapter M-9)	2766	Draft
Natural Heritage Conservation Act — Extension of the setting aside of land for three proposed ecological reserves (chapter C-61.01)	2767	Draft

Occupational health and safety, An Act respecting... — Joint sector-based associations on occupational health and safety (chapter S-2.1)	2768	Draft
Reimbursement of property taxes of certified forest producers (Sustainable Forest Development Act, chapter A-18.1)	2769	Draft
Securities Act — Trading rules — Regulation 23-101 (chapter V-1.1)	2375	M
Sustainable Forest Development Act — Reimbursement of property taxes of certified forest producers (chapter A-18.1)	2769	Draft
Table of gross annual income from suitable employments for 2017 (An Act respecting industrial accidents and occupational diseases, chapter A-3.001)	2611	Draft
Table of income replacement indemnities payable for 2017 (An Act respecting industrial accidents and occupational diseases, chapter A-3.001)	2612	Draft
Table of indemnities payable for 2017 (Workers' Compensation Act, chapter A-3)	2612	Draft
Trading rules — Regulation 23-101 (Securities Act, chapter V-1.1)	2375	M
Workers' Compensation Act — Table of indemnities payable for 2017 (chapter A-3)	2612	Draft