

**Gazette**  
officielle

<sup>DU</sup>  
**Québec**

**Part**

**2**

**No. 49**

3 December 2014

## **Laws and Regulations**

Volume 146

### **Summary**

Table of Contents  
Regulations and other Acts  
Draft Regulations  
Index

Legal deposit – 1st Quarter 1968  
Bibliothèque nationale du Québec  
© Éditeur officiel du Québec, 2014

All rights reserved in all countries. No part of this publication may be translated, used or reproduced for commercial purposes by any means, whether electronic or mechanical, including micro-reproduction, without the written authorization of the Québec Official Publisher.

# NOTICE TO USERS

---

The *Gazette officielle du Québec* is the means by which the Québec Government makes its decisions official. It is published in two separate editions under the authority of the Act respecting the Centre de services partagés du Québec (chapter C-8.1.1) and the Regulation respecting the *Gazette officielle du Québec* (chapter C-8.1.1, r. 1). Partie 1, entitled “Avis juridiques”, is published at least every Saturday. If a Saturday is a legal holiday, the Official Publisher is authorized to publish it on the preceding day or on the following Monday. Partie 2, entitled “Lois et règlements”, and the English edition, Part 2 “Laws and Regulations”, are published at least every Wednesday. If a Wednesday is a legal holiday, the Official Publisher is authorized to publish them on the preceding day or on the Thursday following such holiday.

## Part 2 – LAWS AND REGULATIONS

### Internet

The *Gazette officielle du Québec* Part 2 will be available on the Internet at noon each Wednesday at the following address:

[www.publicationsduquebec.gouv.qc.ca](http://www.publicationsduquebec.gouv.qc.ca)

The *Gazette officielle du Québec* published on the website is available to all free of charge.

### Contents

Part 2 contains:

- (1) Acts assented to, before their publication in the annual collection of statutes;
- (2) proclamations of Acts;
- (3) regulations made by the Government, a minister or a group of ministers and of Government agencies and semi-public agencies described by the Charter of the French language (chapter C-11), which before coming into force must be approved by the Government, a minister or a group of ministers;
- (4) decisions of the Conseil du trésor and ministers’ orders whose publications in the *Gazette officielle du Québec* is required by law or by the Government;
- (5) regulations and rules made by a Government agency which do not require approval by the Government, a minister or a group of ministers to come into force, but whose publication in the *Gazette officielle du Québec* is required by law;
- (6) rules of practice made by judicial courts and quasi-judicial tribunals;
- (7) drafts of the texts mentioned in paragraph 3 whose publication in the *Gazette officielle du Québec* is required by law before their adoption or approval by the Government.

### French edition

In addition to the documents referred to in paragraphs 1 to 7 above, the French version of the *Gazette officielle du Québec* contains the orders in council of the Government.

### Rates\*

1. Annual subscription:

	Printed version
Partie 1 “Avis juridiques”:	\$480
Partie 2 “Lois et règlements”:	\$656
Part 2 “Laws and Regulations”:	\$656

2. Acquisition of a printed issue of the *Gazette officielle du Québec*: \$10.26 per copy.

3. Publication of a notice in Partie 1: \$1.65 per agate line.

4. Publication of a notice in Part 2: \$1.09 per agate line. A minimum rate of \$241 is applied, however, in the case of a publication of fewer than 220 agate lines.

\* **Taxes not included.**

### General conditions

The Division of the *Gazette officielle du Québec* must receive manuscripts, **at the latest, by 11:00 a.m. on the Monday** preceding the week of publication. Requests received after that time will appear in the following edition. All requests must be accompanied by a signed manuscript. In addition, the electronic version of each notice to be published must be provided by e-mail, to the following address: [gazette.officielle@cspq.gouv.qc.ca](mailto:gazette.officielle@cspq.gouv.qc.ca)

For information concerning the publication of notices, please call:

**Gazette officielle du Québec**  
**1000, route de l’Église, bureau 500**  
**Québec (Québec) G1V 3V9**  
**Telephone: 418 644-7794**  
**Fax: 418 644-7813**  
**Internet: [gazette.officielle@cspq.gouv.qc.ca](mailto:gazette.officielle@cspq.gouv.qc.ca)**

### Subscriptions

For a subscription to the *Gazette officielle du Québec* in paper form, contact the customer service.

**Les Publications du Québec**  
Customer service – Subscriptions  
1000, route de l’Église, bureau 500  
Québec (Québec) G1V 3V9  
Telephone: 418 643-5150  
Toll free: 1 800 463-2100  
Fax: 418 643-6177  
Toll free: 1 800 561-3479

**All claims must be reported to us within 20 days of the shipping date.**

---

## Table of Contents

---

Page

---

### Regulations and other Acts

---

Industrial accidents and occupational diseases, An Act respecting... — Table of gross annual income from suitable employments for 2015 . . . . .	2593
Industrial accidents and occupational diseases, An Act respecting... — Table of income replacement indemnities payable for 2015 — Workers' Compensation Act — Table of indemnities payable for 2015. . . . .	2594

---

### Draft Regulations

---

Automobile Insurance Act — Reimbursement of certain expenses . . . . .	2739
Natural Heritage Conservation Act — Extension of the setting aside of seven areas as proposed biodiversity reserves. . . . .	2739
Natural Heritage Conservation Act — Plan and conservation plan for the Réserve de biodiversité projetée du massif des lacs Belmont et Magpie. . . . .	2740



## Regulations and other Acts

### Notice

An Act respecting industrial accidents and occupational diseases (chapter A-3.001)

#### Table of gross annual income from suitable employments for 2015

Notice is hereby given that the Commission de la santé et de la sécurité du travail, at its meeting of 20 November 2014, adopted the Regulation respecting the table of gross annual income from suitable employments for 2015.

In accordance with sections 10 and 11 of the Regulations Act (chapter R-18.1), the draft regulation was published on page 1204 in the *Gazette officielle du Québec* of 25 June 2014 with a notice that it could be adopted by the Commission, with or without amendments, upon the expiry of 45 days following the publication of that notice.

MICHEL DESPRÉS,  
*Chairman of the Board and  
Chief Executive Officer  
of the Commission de la santé  
et de la sécurité du travail*

#### Regulation respecting the table of gross annual income from suitable employments for 2015

An Act respecting industrial accidents and occupational diseases (chapter A-3.001, s. 50)

**1.** The table of gross annual income from suitable employments for the year 2015 is as follows:

Bracket		Lower limit		Higher limit
1.	from	\$21,586	to less than	\$22,500
2.	“	\$22,500	“	\$24,500
3.	“	\$24,500	“	\$27,500
4.	“	\$27,500	“	\$30,500
5.	“	\$30,500	“	\$33,500

Bracket		Lower limit		Higher limit
6.	“	\$33,500	“	\$36,500
7.	“	\$36,500	“	\$39,500
8.	“	\$39,500	“	\$42,500
9.	“	\$42,500	“	\$45,500
10.	“	\$45,500	“	\$48,500
11.	“	\$48,500	“	\$51,500
12.	“	\$51,500	“	\$54,500
13.	“	\$54,500	“	\$57,500
14.	“	\$57,500	“	\$60,500
15.	“	\$60,500	“	\$63,500
16.	“	\$63,500	“	\$66,500
17.	“	\$66,500	“	\$69,500
18.	“	\$69,500	“	\$70,000
19.		\$70,000	or more	

**2.** This Regulation comes into force on the fifteenth day following the date of its publication in the *Gazette officielle du Québec*.

3532

## Notice

An Act respecting industrial accidents  
and occupational diseases  
(chapter A-3.001)

Workers' Compensation Act  
(chapter A-3)

### **Table of income replacement indemnities payable under the Act respecting industrial accidents and occupational diseases and of indemnities payable under the Workers' Compensation Act for 2015**

Notice is hereby given that the commission de la santé et de la sécurité du travail, at its meeting of 20 November 2014, adopted the Regulation respecting the table of income replacement indemnities payable under the Act respecting industrial accidents and occupational diseases and of indemnities payable under the Workers' Compensation Act for 2015.

In accordance with sections 10 and 11 of the Regulations Act (chapter R-18.1), the draft regulation was published on page 1205 in the *Gazette officielle du Québec* of 25 June 2014 with a notice that it could be adopted by the Commission, with or without amendments, upon the expiry of 45 days following the publication of that notice.

MICHEL DESPRÉS,  
*Chairman of the Board of Directors  
and Chief Executive Officer  
of the Commission de la santé  
et de la sécurité du travail*

### **Regulation respecting the table of income replacement indemnities payable under the Act respecting industrial accidents and occupational diseases and of indemnities payable under the Workers' Compensation Act for 2015**

An Act respecting industrial accidents  
and occupational diseases  
(chapter A-3.001, a. 63)

Workers' Compensation Act  
(chapter A-3, a. 124 par. d)

**1.** For 2015, for the purposes of calculating the weighted net income of a worker applied in establishing the income replacement indemnity payable under the Act respecting industrial accidents and occupational diseases as of the fifteenth day following the commencement of his

disability and the indemnity payable under the Workers' Compensation Act, family situations shall be determined as follows:

(1) Single:

(a) Worker with no dependents of full age:

- i. Worker with no minor dependents;
- ii. Worker with 1 minor dependent;
- iii. Worker with 2 minor dependents;
- iv. Worker with 3 minor dependents;
- v. Worker with 4 or more minor dependents;

(b) Worker with 1 dependent of full age:

- i. Worker with no minor dependents
- ii. Worker with 1 minor dependent;
- iii. Worker with 2 minor dependents;
- iv. Worker with 3 minor dependents;
- v. Worker with 4 or more minor dependents;

(c) Worker with 2 dependents of full age:

- i. Worker with no minor dependents;
- ii. Worker with 1 minor dependent;
- iii. Worker with 2 minor dependents;
- iv. Worker with 3 minor dependents;
- v. Worker with 4 or more minor dependents;

(d) Worker with 3 dependents of full age:

- i. Worker with no minor dependents;
- ii. Worker with 1 minor dependent;
- iii. Worker with 2 minor dependents;
- iv. Worker with 3 minor dependents;
- v. Worker with 4 or more minor dependents;

(e) Worker with 4 or more dependents of full age:

- i. Worker with no minor dependents;
- ii. Worker with 1 minor dependent;
- iii. Worker with 2 minor dependents;
- iv. Worker with 3 minor dependents;
- v. Worker with 4 or more minor dependents;

(2) Single parent family:

(a) Worker with no dependents of full age:

- i. Worker with no minor dependents;
- ii. Worker with 1 minor dependent;
- iii. Worker with 2 minor dependents;
- iv. Worker with 3 minor dependents;
- v. Worker with 4 or more minor dependents;



(e) Worker with 4 or more dependents of full age:

- i. Worker with no minor dependents;
- ii. Worker with 1 minor dependent;
- iii. Worker with 2 minor dependents;
- iv. Worker with 3 minor dependents;
- v. Worker with 4 or more minor dependents.

**2.** For the purpose of establishing income replacement indemnities payable to a worker under the Act respecting industrial accidents and occupational diseases as of the fifteenth day following the commencement of his disability or establishing indemnities payable under the Workers' Compensation Act, a worker's gross income shall be taken into consideration up to the maximum yearly insurable earnings for 2015, namely \$70,000.

**3.** For 2015, Schedule A provides the gross income brackets considered in calculating a worker's weighted net income and, for each family situation, the amounts representing the income replacement indemnity payable under the Act respecting industrial accidents and occupational diseases as of the fifteenth day following the commencement of his disability or the indemnity payable under the Workers' Compensation Act.

**4.** Where a worker's gross income falls between two income brackets, his indemnity shall be determined on the basis of the higher bracket.

**5.** This Regulation comes into force on the fifteenth day following the date of its publication in the *Gazette officielle du Québec*.



**Schedule A**

(s. 3)

**Income replacement indemnity or indemnity payable under  
the Workers' Compensation Act for 2015  
(90% of weighted net income for 2015)**

Income replacement indemnity or indemnity payable under the Workers' Compensation Act for the year 2015 (90 % of weighted net income for 2015) Single Worker with no dependents of full age Number of minor dependents						Income replacement indemnity or indemnity payable under the Workers' Compensation Act for the year 2015 (90 % of weighted net income for 2015) Single Worker with no dependents of full age Number of minor dependents					
Annual gross income	0	1	2	3	4 or more	Annual gross income	0	1	2	3	4 or more
100	88.11	88.11	88.11	88.11	88.11	5,100	4,418.06	4,418.06	4,418.06	4,418.06	4,418.06
200	176.22	176.22	176.22	176.22	176.22	5,200	4,501.44	4,501.44	4,501.44	4,501.44	4,501.44
300	264.33	264.33	264.33	264.33	264.33	5,300	4,584.83	4,584.83	4,584.83	4,584.83	4,584.83
400	352.44	352.44	352.44	352.44	352.44	5,400	4,668.21	4,668.21	4,668.21	4,668.21	4,668.21
500	440.55	440.55	440.55	440.55	440.55	5,500	4,751.60	4,751.60	4,751.60	4,751.60	4,751.60
600	528.67	528.67	528.67	528.67	528.67	5,600	4,834.99	4,834.99	4,834.99	4,834.99	4,834.99
700	616.78	616.78	616.78	616.78	616.78	5,700	4,918.37	4,918.37	4,918.37	4,918.37	4,918.37
800	704.89	704.89	704.89	704.89	704.89	5,800	5,001.76	5,001.76	5,001.76	5,001.76	5,001.76
900	793.00	793.00	793.00	793.00	793.00	5,900	5,085.14	5,085.14	5,085.14	5,085.14	5,085.14
1,000	881.11	881.11	881.11	881.11	881.11	6,000	5,168.53	5,168.53	5,168.53	5,168.53	5,168.53
1,100	969.22	969.22	969.22	969.22	969.22	6,100	5,251.91	5,251.91	5,251.91	5,251.91	5,251.91
1,200	1,057.33	1,057.33	1,057.33	1,057.33	1,057.33	6,200	5,335.30	5,335.30	5,335.30	5,335.30	5,335.30
1,300	1,145.44	1,145.44	1,145.44	1,145.44	1,145.44	6,300	5,418.69	5,418.69	5,418.69	5,418.69	5,418.69
1,400	1,233.55	1,233.55	1,233.55	1,233.55	1,233.55	6,400	5,502.07	5,502.07	5,502.07	5,502.07	5,502.07
1,500	1,321.66	1,321.66	1,321.66	1,321.66	1,321.66	6,500	5,585.46	5,585.46	5,585.46	5,585.46	5,585.46
1,600	1,409.77	1,409.77	1,409.77	1,409.77	1,409.77	6,600	5,668.84	5,668.84	5,668.84	5,668.84	5,668.84
1,700	1,497.89	1,497.89	1,497.89	1,497.89	1,497.89	6,700	5,752.23	5,752.23	5,752.23	5,752.23	5,752.23
1,800	1,586.00	1,586.00	1,586.00	1,586.00	1,586.00	6,800	5,835.62	5,835.62	5,835.62	5,835.62	5,835.62
1,900	1,674.11	1,674.11	1,674.11	1,674.11	1,674.11	6,900	5,919.00	5,919.00	5,919.00	5,919.00	5,919.00
2,000	1,762.22	1,762.22	1,762.22	1,762.22	1,762.22	7,000	6,002.39	6,002.39	6,002.39	6,002.39	6,002.39
2,100	1,850.33	1,850.33	1,850.33	1,850.33	1,850.33	7,100	6,085.77	6,085.77	6,085.77	6,085.77	6,085.77
2,200	1,938.44	1,938.44	1,938.44	1,938.44	1,938.44	7,200	6,169.16	6,169.16	6,169.16	6,169.16	6,169.16
2,300	2,026.55	2,026.55	2,026.55	2,026.55	2,026.55	7,300	6,252.55	6,252.55	6,252.55	6,252.55	6,252.55
2,400	2,114.66	2,114.66	2,114.66	2,114.66	2,114.66	7,400	6,335.93	6,335.93	6,335.93	6,335.93	6,335.93
2,500	2,202.77	2,202.77	2,202.77	2,202.77	2,202.77	7,500	6,419.32	6,419.32	6,419.32	6,419.32	6,419.32
2,600	2,290.88	2,290.88	2,290.88	2,290.88	2,290.88	7,600	6,502.70	6,502.70	6,502.70	6,502.70	6,502.70
2,700	2,378.99	2,378.99	2,378.99	2,378.99	2,378.99	7,700	6,586.09	6,586.09	6,586.09	6,586.09	6,586.09
2,800	2,467.11	2,467.11	2,467.11	2,467.11	2,467.11	7,800	6,669.48	6,669.48	6,669.48	6,669.48	6,669.48
2,900	2,555.22	2,555.22	2,555.22	2,555.22	2,555.22	7,900	6,752.86	6,752.86	6,752.86	6,752.86	6,752.86
3,000	2,643.33	2,643.33	2,643.33	2,643.33	2,643.33	8,000	6,836.25	6,836.25	6,836.25	6,836.25	6,836.25
3,100	2,731.44	2,731.44	2,731.44	2,731.44	2,731.44	8,100	6,919.63	6,919.63	6,919.63	6,919.63	6,919.63
3,200	2,819.55	2,819.55	2,819.55	2,819.55	2,819.55	8,200	7,003.02	7,003.02	7,003.02	7,003.02	7,003.02
3,300	2,907.66	2,907.66	2,907.66	2,907.66	2,907.66	8,300	7,086.40	7,086.40	7,086.40	7,086.40	7,086.40
3,400	2,995.77	2,995.77	2,995.77	2,995.77	2,995.77	8,400	7,169.79	7,169.79	7,169.79	7,169.79	7,169.79
3,500	3,083.88	3,083.88	3,083.88	3,083.88	3,083.88	8,500	7,253.18	7,253.18	7,253.18	7,253.18	7,253.18
3,600	3,167.27	3,167.27	3,167.27	3,167.27	3,167.27	8,600	7,336.56	7,336.56	7,336.56	7,336.56	7,336.56
3,700	3,250.65	3,250.65	3,250.65	3,250.65	3,250.65	8,700	7,419.95	7,419.95	7,419.95	7,419.95	7,419.95
3,800	3,334.04	3,334.04	3,334.04	3,334.04	3,334.04	8,800	7,503.33	7,503.33	7,503.33	7,503.33	7,503.33
3,900	3,417.43	3,417.43	3,417.43	3,417.43	3,417.43	8,900	7,586.72	7,586.72	7,586.72	7,586.72	7,586.72
4,000	3,500.81	3,500.81	3,500.81	3,500.81	3,500.81	9,000	7,670.11	7,670.11	7,670.11	7,670.11	7,670.11
4,100	3,584.20	3,584.20	3,584.20	3,584.20	3,584.20	9,100	7,753.49	7,753.49	7,753.49	7,753.49	7,753.49
4,200	3,667.58	3,667.58	3,667.58	3,667.58	3,667.58	9,200	7,836.88	7,836.88	7,836.88	7,836.88	7,836.88
4,300	3,750.97	3,750.97	3,750.97	3,750.97	3,750.97	9,300	7,920.26	7,920.26	7,920.26	7,920.26	7,920.26
4,400	3,834.35	3,834.35	3,834.35	3,834.35	3,834.35	9,400	8,003.65	8,003.65	8,003.65	8,003.65	8,003.65
4,500	3,917.74	3,917.74	3,917.74	3,917.74	3,917.74	9,500	8,087.04	8,087.04	8,087.04	8,087.04	8,087.04
4,600	4,001.13	4,001.13	4,001.13	4,001.13	4,001.13	9,600	8,170.42	8,170.42	8,170.42	8,170.42	8,170.42
4,700	4,084.51	4,084.51	4,084.51	4,084.51	4,084.51	9,700	8,253.81	8,253.81	8,253.81	8,253.81	8,253.81
4,800	4,167.90	4,167.90	4,167.90	4,167.90	4,167.90	9,800	8,337.19	8,337.19	8,337.19	8,337.19	8,337.19
4,900	4,251.28	4,251.28	4,251.28	4,251.28	4,251.28	9,900	8,420.58	8,420.58	8,420.58	8,420.58	8,420.58
5,000	4,334.67	4,334.67	4,334.67	4,334.67	4,334.67	10,000	8,503.97	8,503.97	8,503.97	8,503.97	8,503.97

Income replacement indemnity or indemnity payable under the Workers' Compensation Act for the year 2015 (90 % of weighted net income for 2015) Single Worker with no dependents of full age						Income replacement indemnity or indemnity payable under the Workers' Compensation Act for the year 2015 (90 % of weighted net income for 2015) Single Worker with no dependents of full age					
Annual gross income	Number of minor dependents					Annual gross income	Number of minor dependents				
	0	1	2	3	4 or more		0	1	2	3	4 or more
10,100	8,587.35	8,587.35	8,587.35	8,587.35	8,587.35	15,100	12,564.89	12,756.65	12,756.65	12,756.65	12,756.65
10,200	8,670.74	8,670.74	8,670.74	8,670.74	8,670.74	15,200	12,637.84	12,840.03	12,840.03	12,840.03	12,840.03
10,300	8,754.12	8,754.12	8,754.12	8,754.12	8,754.12	15,300	12,710.78	12,923.42	12,923.42	12,923.42	12,923.42
10,400	8,837.51	8,837.51	8,837.51	8,837.51	8,837.51	15,400	12,783.72	13,006.80	13,006.80	13,006.80	13,006.80
10,500	8,920.89	8,920.89	8,920.89	8,920.89	8,920.89	15,500	12,856.66	13,090.19	13,090.19	13,090.19	13,090.19
10,600	9,004.28	9,004.28	9,004.28	9,004.28	9,004.28	15,600	12,929.60	13,173.58	13,173.58	13,173.58	13,173.58
10,700	9,087.67	9,087.67	9,087.67	9,087.67	9,087.67	15,700	13,002.55	13,256.96	13,256.96	13,256.96	13,256.96
10,800	9,171.05	9,171.05	9,171.05	9,171.05	9,171.05	15,800	13,075.49	13,340.35	13,340.35	13,340.35	13,340.35
10,900	9,254.44	9,254.44	9,254.44	9,254.44	9,254.44	15,900	13,148.43	13,423.73	13,423.73	13,423.73	13,423.73
11,000	9,337.82	9,337.82	9,337.82	9,337.82	9,337.82	16,000	13,221.37	13,507.12	13,507.12	13,507.12	13,507.12
11,100	9,421.21	9,421.21	9,421.21	9,421.21	9,421.21	16,100	13,294.31	13,590.50	13,590.50	13,590.50	13,590.50
11,200	9,504.60	9,504.60	9,504.60	9,504.60	9,504.60	16,200	13,367.25	13,673.89	13,673.89	13,673.89	13,673.89
11,300	9,587.98	9,587.98	9,587.98	9,587.98	9,587.98	16,300	13,440.20	13,757.28	13,757.28	13,757.28	13,757.28
11,400	9,671.37	9,671.37	9,671.37	9,671.37	9,671.37	16,400	13,513.14	13,840.66	13,840.66	13,840.66	13,840.66
11,500	9,754.75	9,754.75	9,754.75	9,754.75	9,754.75	16,500	13,586.08	13,924.05	13,924.05	13,924.05	13,924.05
11,600	9,838.14	9,838.14	9,838.14	9,838.14	9,838.14	16,600	13,659.02	14,007.43	14,007.43	14,007.43	14,007.43
11,700	9,921.53	9,921.53	9,921.53	9,921.53	9,921.53	16,700	13,731.96	14,090.82	14,090.82	14,090.82	14,090.82
11,800	10,004.91	10,004.91	10,004.91	10,004.91	10,004.91	16,800	13,804.91	14,174.21	14,174.21	14,174.21	14,174.21
11,900	10,088.30	10,088.30	10,088.30	10,088.30	10,088.30	16,900	13,877.85	14,257.59	14,257.59	14,257.59	14,257.59
12,000	10,171.68	10,171.68	10,171.68	10,171.68	10,171.68	17,000	13,947.37	14,337.56	14,337.56	14,337.56	14,337.56
12,100	10,255.07	10,255.07	10,255.07	10,255.07	10,255.07	17,100	14,006.78	14,407.41	14,407.41	14,407.41	14,407.41
12,200	10,338.45	10,338.45	10,338.45	10,338.45	10,338.45	17,200	14,066.18	14,477.26	14,477.26	14,477.26	14,477.26
12,300	10,421.84	10,421.84	10,421.84	10,421.84	10,421.84	17,300	14,125.59	14,547.11	14,547.11	14,547.11	14,547.11
12,400	10,505.23	10,505.23	10,505.23	10,505.23	10,505.23	17,400	14,184.99	14,616.96	14,616.96	14,616.96	14,616.96
12,500	10,588.61	10,588.61	10,588.61	10,588.61	10,588.61	17,500	14,244.40	14,686.81	14,686.81	14,686.81	14,686.81
12,600	10,672.00	10,672.00	10,672.00	10,672.00	10,672.00	17,600	14,303.80	14,756.66	14,756.66	14,756.66	14,756.66
12,700	10,755.38	10,755.38	10,755.38	10,755.38	10,755.38	17,700	14,363.21	14,826.51	14,826.51	14,826.51	14,826.51
12,800	10,838.77	10,838.77	10,838.77	10,838.77	10,838.77	17,800	14,422.62	14,896.36	14,896.36	14,896.36	14,896.36
12,900	10,922.16	10,922.16	10,922.16	10,922.16	10,922.16	17,900	14,482.02	14,966.21	14,966.21	14,966.21	14,966.21
13,000	11,005.54	11,005.54	11,005.54	11,005.54	11,005.54	18,000	14,541.43	15,036.06	15,036.06	15,036.06	15,036.06
13,100	11,088.93	11,088.93	11,088.93	11,088.93	11,088.93	18,100	14,600.83	15,105.91	15,105.91	15,105.91	15,105.91
13,200	11,172.31	11,172.31	11,172.31	11,172.31	11,172.31	18,200	14,660.24	15,175.76	15,175.76	15,175.76	15,175.76
13,300	11,255.70	11,255.70	11,255.70	11,255.70	11,255.70	18,300	14,719.65	15,245.61	15,245.61	15,245.61	15,245.61
13,400	11,324.88	11,339.09	11,339.09	11,339.09	11,339.09	18,400	14,779.05	15,315.46	15,315.46	15,315.46	15,315.46
13,500	11,397.83	11,422.47	11,422.47	11,422.47	11,422.47	18,500	14,838.46	15,385.31	15,385.31	15,385.31	15,385.31
13,600	11,470.77	11,505.86	11,505.86	11,505.86	11,505.86	18,600	14,897.86	15,455.16	15,455.16	15,455.16	15,455.16
13,700	11,543.71	11,589.24	11,589.24	11,589.24	11,589.24	18,700	14,956.98	15,524.72	15,524.72	15,524.72	15,524.72
13,800	11,616.65	11,672.63	11,672.63	11,672.63	11,672.63	18,800	15,015.52	15,593.70	15,593.70	15,593.70	15,593.70
13,900	11,689.59	11,756.02	11,756.02	11,756.02	11,756.02	18,900	15,074.06	15,662.69	15,662.69	15,662.69	15,662.69
14,000	11,762.53	11,839.40	11,839.40	11,839.40	11,839.40	19,000	15,132.61	15,731.68	15,731.68	15,731.68	15,731.68
14,100	11,835.48	11,922.79	11,922.79	11,922.79	11,922.79	19,100	15,191.15	15,800.66	15,800.66	15,800.66	15,800.66
14,200	11,908.42	12,006.17	12,006.17	12,006.17	12,006.17	19,200	15,249.69	15,869.65	15,869.65	15,869.65	15,869.65
14,300	11,981.36	12,089.56	12,089.56	12,089.56	12,089.56	19,300	15,308.23	15,938.63	15,938.63	15,938.63	15,938.63
14,400	12,054.30	12,172.94	12,172.94	12,172.94	12,172.94	19,400	15,366.77	16,007.62	16,007.62	16,007.62	16,007.62
14,500	12,127.24	12,256.33	12,256.33	12,256.33	12,256.33	19,500	15,425.31	16,076.61	16,076.61	16,076.61	16,076.61
14,600	12,200.19	12,339.72	12,339.72	12,339.72	12,339.72	19,600	15,483.86	16,145.59	16,145.59	16,145.59	16,145.59
14,700	12,273.13	12,423.10	12,423.10	12,423.10	12,423.10	19,700	15,542.40	16,214.58	16,214.58	16,214.58	16,214.58
14,800	12,346.07	12,506.49	12,506.49	12,506.49	12,506.49	19,800	15,600.94	16,283.56	16,283.56	16,283.56	16,283.56
14,900	12,419.01	12,589.87	12,589.87	12,589.87	12,589.87	19,900	15,659.48	16,352.55	16,352.55	16,352.55	16,352.55
15,000	12,491.95	12,673.26	12,673.26	12,673.26	12,673.26	20,000	15,718.02	16,421.54	16,421.54	16,421.54	16,421.54

Income replacement indemnity or indemnity payable under the Workers' Compensation Act for the year 2015 (90 % of weighted net income for 2015) Single Worker with no dependents of full age						Income replacement indemnity or indemnity payable under the Workers' Compensation Act for the year 2015 (90 % of weighted net income for 2015) Single Worker with no dependents of full age					
Annual gross income	Number of minor dependents					Annual gross income	Number of minor dependents				
	0	1	2	3	4 or more		0	1	2	3	4 or more
20,100	15,776.57	16,490.52	16,490.52	16,490.52	16,490.52	25,100	18,703.66	19,939.82	19,939.82	19,939.82	19,939.82
20,200	15,835.11	16,559.51	16,559.51	16,559.51	16,559.51	25,200	18,762.20	20,008.80	20,008.80	20,008.80	20,008.80
20,300	15,893.65	16,628.49	16,628.49	16,628.49	16,628.49	25,300	18,820.74	20,077.79	20,077.79	20,077.79	20,077.79
20,400	15,952.19	16,697.48	16,697.48	16,697.48	16,697.48	25,400	18,879.28	20,146.77	20,146.77	20,146.77	20,146.77
20,500	16,010.73	16,766.46	16,766.46	16,766.46	16,766.46	25,500	18,937.82	20,214.66	20,214.66	20,214.66	20,214.66
20,600	16,069.27	16,835.45	16,835.45	16,835.45	16,835.45	25,600	18,996.37	20,273.20	20,273.20	20,273.20	20,273.20
20,700	16,127.82	16,904.44	16,904.44	16,904.44	16,904.44	25,700	19,054.91	20,331.74	20,331.74	20,331.74	20,331.74
20,800	16,186.36	16,973.42	16,973.42	16,973.42	16,973.42	25,800	19,113.45	20,390.29	20,390.29	20,390.29	20,390.29
20,900	16,244.90	17,042.41	17,042.41	17,042.41	17,042.41	25,900	19,171.99	20,448.83	20,448.83	20,448.83	20,448.83
21,000	16,303.44	17,111.39	17,111.39	17,111.39	17,111.39	26,000	19,230.53	20,507.37	20,507.37	20,507.37	20,507.37
21,100	16,361.98	17,180.38	17,180.38	17,180.38	17,180.38	26,100	19,289.07	20,565.91	20,565.91	20,565.91	20,565.91
21,200	16,420.53	17,249.37	17,249.37	17,249.37	17,249.37	26,200	19,347.62	20,624.45	20,624.45	20,624.45	20,624.45
21,300	16,479.07	17,318.35	17,318.35	17,318.35	17,318.35	26,300	19,406.16	20,682.99	20,682.99	20,682.99	20,682.99
21,400	16,537.61	17,387.34	17,387.34	17,387.34	17,387.34	26,400	19,464.70	20,741.54	20,741.54	20,741.54	20,741.54
21,500	16,596.15	17,456.32	17,456.32	17,456.32	17,456.32	26,500	19,523.24	20,800.08	20,800.08	20,800.08	20,800.08
21,600	16,654.69	17,525.31	17,525.31	17,525.31	17,525.31	26,600	19,581.78	20,858.62	20,858.62	20,858.62	20,858.62
21,700	16,713.23	17,594.30	17,594.30	17,594.30	17,594.30	26,700	19,640.33	20,917.16	20,917.16	20,917.16	20,917.16
21,800	16,771.78	17,663.28	17,663.28	17,663.28	17,663.28	26,800	19,698.87	20,975.70	20,975.70	20,975.70	20,975.70
21,900	16,830.32	17,732.27	17,732.27	17,732.27	17,732.27	26,900	19,757.41	21,034.25	21,034.25	21,034.25	21,034.25
22,000	16,888.86	17,801.25	17,801.25	17,801.25	17,801.25	27,000	19,815.95	21,092.79	21,092.79	21,092.79	21,092.79
22,100	16,947.40	17,870.24	17,870.24	17,870.24	17,870.24	27,100	19,874.49	21,151.33	21,151.33	21,151.33	21,151.33
22,200	17,005.94	17,939.22	17,939.22	17,939.22	17,939.22	27,200	19,933.03	21,209.87	21,209.87	21,209.87	21,209.87
22,300	17,064.49	18,008.21	18,008.21	18,008.21	18,008.21	27,300	19,991.58	21,268.41	21,268.41	21,268.41	21,268.41
22,400	17,123.03	18,077.20	18,077.20	18,077.20	18,077.20	27,400	20,050.12	21,326.95	21,326.95	21,326.95	21,326.95
22,500	17,181.57	18,146.18	18,146.18	18,146.18	18,146.18	27,500	20,108.66	21,385.50	21,385.50	21,385.50	21,385.50
22,600	17,240.11	18,215.17	18,215.17	18,215.17	18,215.17	27,600	20,167.20	21,444.04	21,444.04	21,444.04	21,444.04
22,700	17,298.65	18,284.15	18,284.15	18,284.15	18,284.15	27,700	20,225.74	21,502.58	21,502.58	21,502.58	21,502.58
22,800	17,357.19	18,353.14	18,353.14	18,353.14	18,353.14	27,800	20,284.29	21,561.12	21,561.12	21,561.12	21,561.12
22,900	17,415.74	18,422.13	18,422.13	18,422.13	18,422.13	27,900	20,342.83	21,619.66	21,619.66	21,619.66	21,619.66
23,000	17,474.28	18,491.11	18,491.11	18,491.11	18,491.11	28,000	20,401.37	21,678.21	21,678.21	21,678.21	21,678.21
23,100	17,532.82	18,560.10	18,560.10	18,560.10	18,560.10	28,100	20,459.91	21,736.75	21,736.75	21,736.75	21,736.75
23,200	17,591.36	18,629.08	18,629.08	18,629.08	18,629.08	28,200	20,518.45	21,795.29	21,795.29	21,795.29	21,795.29
23,300	17,649.90	18,698.07	18,698.07	18,698.07	18,698.07	28,300	20,576.99	21,853.83	21,853.83	21,853.83	21,853.83
23,400	17,708.45	18,767.06	18,767.06	18,767.06	18,767.06	28,400	20,635.54	21,912.37	21,912.37	21,912.37	21,912.37
23,500	17,766.99	18,836.04	18,836.04	18,836.04	18,836.04	28,500	20,694.08	21,970.91	21,970.91	21,970.91	21,970.91
23,600	17,825.53	18,905.03	18,905.03	18,905.03	18,905.03	28,600	20,752.62	22,029.46	22,029.46	22,029.46	22,029.46
23,700	17,884.07	18,974.01	18,974.01	18,974.01	18,974.01	28,700	20,811.16	22,088.00	22,088.00	22,088.00	22,088.00
23,800	17,942.61	19,043.00	19,043.00	19,043.00	19,043.00	28,800	20,869.70	22,146.54	22,146.54	22,146.54	22,146.54
23,900	18,001.15	19,111.99	19,111.99	19,111.99	19,111.99	28,900	20,928.25	22,205.08	22,205.08	22,205.08	22,205.08
24,000	18,059.70	19,180.97	19,180.97	19,180.97	19,180.97	29,000	20,986.79	22,263.62	22,263.62	22,263.62	22,263.62
24,100	18,118.24	19,249.96	19,249.96	19,249.96	19,249.96	29,100	21,045.33	22,322.17	22,322.17	22,322.17	22,322.17
24,200	18,176.78	19,318.94	19,318.94	19,318.94	19,318.94	29,200	21,103.87	22,380.71	22,380.71	22,380.71	22,380.71
24,300	18,235.32	19,387.93	19,387.93	19,387.93	19,387.93	29,300	21,162.41	22,439.25	22,439.25	22,439.25	22,439.25
24,400	18,293.86	19,456.91	19,456.91	19,456.91	19,456.91	29,400	21,220.95	22,497.79	22,497.79	22,497.79	22,497.79
24,500	18,352.41	19,525.90	19,525.90	19,525.90	19,525.90	29,500	21,279.50	22,556.33	22,556.33	22,556.33	22,556.33
24,600	18,410.95	19,594.89	19,594.89	19,594.89	19,594.89	29,600	21,338.04	22,614.87	22,614.87	22,614.87	22,614.87
24,700	18,469.49	19,663.87	19,663.87	19,663.87	19,663.87	29,700	21,396.58	22,673.42	22,673.42	22,673.42	22,673.42
24,800	18,528.03	19,732.86	19,732.86	19,732.86	19,732.86	29,800	21,455.12	22,731.96	22,731.96	22,731.96	22,731.96
24,900	18,586.57	19,801.84	19,801.84	19,801.84	19,801.84	29,900	21,513.66	22,790.50	22,790.50	22,790.50	22,790.50
25,000	18,645.11	19,870.83	19,870.83	19,870.83	19,870.83	30,000	21,572.21	22,849.04	22,849.04	22,849.04	22,849.04

Income replacement indemnity or indemnity payable under the Workers' Compensation Act for the year 2015 (90 % of weighted net income for 2015) Single Worker with no dependents of full age						Income replacement indemnity or indemnity payable under the Workers' Compensation Act for the year 2015 (90 % of weighted net income for 2015) Single Worker with no dependents of full age					
Annual gross income	Number of minor dependents					Annual gross income	Number of minor dependents				
	0	1	2	3	4 or more		0	1	2	3	4 or more
30,100	21,630.75	22,907.58	22,907.58	22,907.58	22,907.58	35,100	24,535.29	25,812.13	25,812.13	25,812.13	25,812.13
30,200	21,689.29	22,966.13	22,966.13	22,966.13	22,966.13	35,200	24,591.13	25,867.97	25,867.97	25,867.97	25,867.97
30,300	21,747.83	23,024.67	23,024.67	23,024.67	23,024.67	35,300	24,646.98	25,923.81	25,923.81	25,923.81	25,923.81
30,400	21,806.37	23,083.21	23,083.21	23,083.21	23,083.21	35,400	24,702.82	25,979.65	25,979.65	25,979.65	25,979.65
30,500	21,864.91	23,141.75	23,141.75	23,141.75	23,141.75	35,500	24,758.66	26,035.50	26,035.50	26,035.50	26,035.50
30,600	21,923.46	23,200.29	23,200.29	23,200.29	23,200.29	35,600	24,814.50	26,091.34	26,091.34	26,091.34	26,091.34
30,700	21,982.00	23,258.83	23,258.83	23,258.83	23,258.83	35,700	24,870.34	26,147.18	26,147.18	26,147.18	26,147.18
30,800	22,040.54	23,317.38	23,317.38	23,317.38	23,317.38	35,800	24,926.19	26,203.02	26,203.02	26,203.02	26,203.02
30,900	22,099.08	23,375.92	23,375.92	23,375.92	23,375.92	35,900	24,982.03	26,258.86	26,258.86	26,258.86	26,258.86
31,000	22,157.62	23,434.46	23,434.46	23,434.46	23,434.46	36,000	25,037.87	26,314.71	26,314.71	26,314.71	26,314.71
31,100	22,216.17	23,493.00	23,493.00	23,493.00	23,493.00	36,100	25,093.71	26,370.55	26,370.55	26,370.55	26,370.55
31,200	22,274.71	23,551.54	23,551.54	23,551.54	23,551.54	36,200	25,149.55	26,426.39	26,426.39	26,426.39	26,426.39
31,300	22,333.25	23,610.09	23,610.09	23,610.09	23,610.09	36,300	25,205.39	26,482.23	26,482.23	26,482.23	26,482.23
31,400	22,391.79	23,668.63	23,668.63	23,668.63	23,668.63	36,400	25,261.24	26,538.07	26,538.07	26,538.07	26,538.07
31,500	22,450.33	23,727.17	23,727.17	23,727.17	23,727.17	36,500	25,317.08	26,593.91	26,593.91	26,593.91	26,593.91
31,600	22,508.87	23,785.71	23,785.71	23,785.71	23,785.71	36,600	25,372.92	26,649.76	26,649.76	26,649.76	26,649.76
31,700	22,567.42	23,844.25	23,844.25	23,844.25	23,844.25	36,700	25,428.76	26,705.60	26,705.60	26,705.60	26,705.60
31,800	22,625.96	23,902.79	23,902.79	23,902.79	23,902.79	36,800	25,484.60	26,761.44	26,761.44	26,761.44	26,761.44
31,900	22,684.50	23,961.34	23,961.34	23,961.34	23,961.34	36,900	25,540.45	26,817.28	26,817.28	26,817.28	26,817.28
32,000	22,743.04	24,019.88	24,019.88	24,019.88	24,019.88	37,000	25,596.29	26,873.12	26,873.12	26,873.12	26,873.12
32,100	22,801.58	24,078.42	24,078.42	24,078.42	24,078.42	37,100	25,652.13	26,928.97	26,928.97	26,928.97	26,928.97
32,200	22,860.13	24,136.96	24,136.96	24,136.96	24,136.96	37,200	25,707.97	26,984.81	26,984.81	26,984.81	26,984.81
32,300	22,918.67	24,195.50	24,195.50	24,195.50	24,195.50	37,300	25,763.81	27,040.65	27,040.65	27,040.65	27,040.65
32,400	22,977.21	24,254.05	24,254.05	24,254.05	24,254.05	37,400	25,819.65	27,096.49	27,096.49	27,096.49	27,096.49
32,500	23,035.75	24,312.59	24,312.59	24,312.59	24,312.59	37,500	25,875.50	27,152.33	27,152.33	27,152.33	27,152.33
32,600	23,094.29	24,371.13	24,371.13	24,371.13	24,371.13	37,600	25,931.34	27,208.17	27,208.17	27,208.17	27,208.17
32,700	23,152.83	24,429.67	24,429.67	24,429.67	24,429.67	37,700	25,987.18	27,264.02	27,264.02	27,264.02	27,264.02
32,800	23,211.38	24,488.21	24,488.21	24,488.21	24,488.21	37,800	26,043.02	27,319.86	27,319.86	27,319.86	27,319.86
32,900	23,269.92	24,546.75	24,546.75	24,546.75	24,546.75	37,900	26,098.86	27,375.70	27,375.70	27,375.70	27,375.70
33,000	23,328.46	24,605.30	24,605.30	24,605.30	24,605.30	38,000	26,154.71	27,431.54	27,431.54	27,431.54	27,431.54
33,100	23,387.00	24,663.84	24,663.84	24,663.84	24,663.84	38,100	26,210.55	27,487.38	27,487.38	27,487.38	27,487.38
33,200	23,445.54	24,722.38	24,722.38	24,722.38	24,722.38	38,200	26,266.39	27,543.23	27,543.23	27,543.23	27,543.23
33,300	23,504.09	24,780.92	24,780.92	24,780.92	24,780.92	38,300	26,322.23	27,599.07	27,599.07	27,599.07	27,599.07
33,400	23,562.63	24,839.46	24,839.46	24,839.46	24,839.46	38,400	26,378.07	27,654.91	27,654.91	27,654.91	27,654.91
33,500	23,621.17	24,898.01	24,898.01	24,898.01	24,898.01	38,500	26,433.91	27,710.75	27,710.75	27,710.75	27,710.75
33,600	23,679.71	24,956.55	24,956.55	24,956.55	24,956.55	38,600	26,489.76	27,766.59	27,766.59	27,766.59	27,766.59
33,700	23,738.25	25,015.09	25,015.09	25,015.09	25,015.09	38,700	26,545.60	27,822.43	27,822.43	27,822.43	27,822.43
33,800	23,796.79	25,073.63	25,073.63	25,073.63	25,073.63	38,800	26,601.44	27,878.28	27,878.28	27,878.28	27,878.28
33,900	23,855.34	25,132.17	25,132.17	25,132.17	25,132.17	38,900	26,657.28	27,934.12	27,934.12	27,934.12	27,934.12
34,000	23,913.88	25,190.71	25,190.71	25,190.71	25,190.71	39,000	26,713.12	27,989.96	27,989.96	27,989.96	27,989.96
34,100	23,972.42	25,249.26	25,249.26	25,249.26	25,249.26	39,100	26,768.97	28,045.80	28,045.80	28,045.80	28,045.80
34,200	24,030.96	25,307.80	25,307.80	25,307.80	25,307.80	39,200	26,824.81	28,101.64	28,101.64	28,101.64	28,101.64
34,300	24,088.50	25,366.34	25,366.34	25,366.34	25,366.34	39,300	26,880.65	28,157.49	28,157.49	28,157.49	28,157.49
34,400	24,147.04	25,424.88	25,424.88	25,424.88	25,424.88	39,400	26,936.49	28,213.33	28,213.33	28,213.33	28,213.33
34,500	24,205.58	25,483.42	25,483.42	25,483.42	25,483.42	39,500	26,992.33	28,269.17	28,269.17	28,269.17	28,269.17
34,600	24,264.12	25,541.96	25,541.96	25,541.96	25,541.96	39,600	27,048.17	28,325.01	28,325.01	28,325.01	28,325.01
34,700	24,322.66	25,600.50	25,600.50	25,600.50	25,600.50	39,700	27,104.02	28,380.85	28,380.85	28,380.85	28,380.85
34,800	24,381.20	25,659.04	25,659.04	25,659.04	25,659.04	39,800	27,159.86	28,436.69	28,436.69	28,436.69	28,436.69
34,900	24,439.74	25,717.58	25,717.58	25,717.58	25,717.58	39,900	27,215.70	28,492.54	28,492.54	28,492.54	28,492.54
35,000	24,498.28	25,776.12	25,776.12	25,776.12	25,776.12	40,000	27,271.54	28,548.38	28,548.38	28,548.38	28,548.38

Income replacement indemnity or indemnity payable under the Workers' Compensation Act for the year 2015 (90 % of weighted net income for 2015) Single Worker with no dependents of full age						Income replacement indemnity or indemnity payable under the Workers' Compensation Act for the year 2015 (90 % of weighted net income for 2015) Single Worker with no dependents of full age					
Annual gross income	Number of minor dependents					Annual gross income	Number of minor dependents				
	0	1	2	3	4 or more		0	1	2	3	4 or more
40,100	27,327.38	28,604.22	28,604.22	28,604.22	28,604.22	45,100	30,076.21	31,353.05	31,353.05	31,353.05	31,353.05
40,200	27,383.23	28,660.06	28,660.06	28,660.06	28,660.06	45,200	30,125.89	31,402.73	31,402.73	31,402.73	31,402.73
40,300	27,439.07	28,715.90	28,715.90	28,715.90	28,715.90	45,300	30,175.57	31,452.41	31,452.41	31,452.41	31,452.41
40,400	27,494.91	28,771.75	28,771.75	28,771.75	28,771.75	45,400	30,225.25	31,502.09	31,502.09	31,502.09	31,502.09
40,500	27,550.75	28,827.59	28,827.59	28,827.59	28,827.59	45,500	30,274.94	31,551.77	31,551.77	31,551.77	31,551.77
40,600	27,606.59	28,883.43	28,883.43	28,883.43	28,883.43	45,600	30,324.62	31,601.45	31,601.45	31,601.45	31,601.45
40,700	27,662.43	28,939.27	28,939.27	28,939.27	28,939.27	45,700	30,374.30	31,651.13	31,651.13	31,651.13	31,651.13
40,800	27,718.28	28,995.11	28,995.11	28,995.11	28,995.11	45,800	30,423.98	31,700.82	31,700.82	31,700.82	31,700.82
40,900	27,774.12	29,050.95	29,050.95	29,050.95	29,050.95	45,900	30,473.66	31,750.50	31,750.50	31,750.50	31,750.50
41,000	27,829.96	29,106.80	29,106.80	29,106.80	29,106.80	46,000	30,523.34	31,800.18	31,800.18	31,800.18	31,800.18
41,100	27,885.80	29,162.64	29,162.64	29,162.64	29,162.64	46,100	30,573.02	31,849.86	31,849.86	31,849.86	31,849.86
41,200	27,941.64	29,218.48	29,218.48	29,218.48	29,218.48	46,200	30,622.70	31,899.54	31,899.54	31,899.54	31,899.54
41,300	27,997.49	29,274.32	29,274.32	29,274.32	29,274.32	46,300	30,672.39	31,949.22	31,949.22	31,949.22	31,949.22
41,400	28,053.33	29,330.16	29,330.16	29,330.16	29,330.16	46,400	30,722.07	31,998.90	31,998.90	31,998.90	31,998.90
41,500	28,109.17	29,386.01	29,386.01	29,386.01	29,386.01	46,500	30,771.75	32,048.58	32,048.58	32,048.58	32,048.58
41,600	28,165.01	29,441.85	29,441.85	29,441.85	29,441.85	46,600	30,821.43	32,098.27	32,098.27	32,098.27	32,098.27
41,700	28,220.85	29,497.69	29,497.69	29,497.69	29,497.69	46,700	30,871.11	32,147.95	32,147.95	32,147.95	32,147.95
41,800	28,276.69	29,553.53	29,553.53	29,553.53	29,553.53	46,800	30,920.79	32,197.63	32,197.63	32,197.63	32,197.63
41,900	28,332.54	29,609.37	29,609.37	29,609.37	29,609.37	46,900	30,970.47	32,247.31	32,247.31	32,247.31	32,247.31
42,000	28,388.38	29,665.21	29,665.21	29,665.21	29,665.21	47,000	31,020.16	32,296.99	32,296.99	32,296.99	32,296.99
42,100	28,444.22	29,721.06	29,721.06	29,721.06	29,721.06	47,100	31,069.84	32,346.67	32,346.67	32,346.67	32,346.67
42,200	28,500.06	29,776.90	29,776.90	29,776.90	29,776.90	47,200	31,119.52	32,396.35	32,396.35	32,396.35	32,396.35
42,300	28,555.90	29,832.74	29,832.74	29,832.74	29,832.74	47,300	31,169.20	32,446.04	32,446.04	32,446.04	32,446.04
42,400	28,611.75	29,888.58	29,888.58	29,888.58	29,888.58	47,400	31,218.88	32,495.72	32,495.72	32,495.72	32,495.72
42,500	28,667.59	29,944.42	29,944.42	29,944.42	29,944.42	47,500	31,268.56	32,545.40	32,545.40	32,545.40	32,545.40
42,600	28,723.43	30,000.27	30,000.27	30,000.27	30,000.27	47,600	31,318.24	32,595.08	32,595.08	32,595.08	32,595.08
42,700	28,779.27	30,056.11	30,056.11	30,056.11	30,056.11	47,700	31,367.92	32,644.76	32,644.76	32,644.76	32,644.76
42,800	28,835.11	30,111.95	30,111.95	30,111.95	30,111.95	47,800	31,417.61	32,694.44	32,694.44	32,694.44	32,694.44
42,900	28,890.95	30,167.79	30,167.79	30,167.79	30,167.79	47,900	31,467.29	32,744.12	32,744.12	32,744.12	32,744.12
43,000	28,946.80	30,223.63	30,223.63	30,223.63	30,223.63	48,000	31,516.97	32,793.80	32,793.80	32,793.80	32,793.80
43,100	29,001.02	30,277.85	30,277.85	30,277.85	30,277.85	48,100	31,566.65	32,843.49	32,843.49	32,843.49	32,843.49
43,200	29,055.31	30,330.14	30,330.14	30,330.14	30,330.14	48,200	31,616.33	32,893.17	32,893.17	32,893.17	32,893.17
43,300	29,108.25	30,385.08	30,385.08	30,385.08	30,385.08	48,300	31,666.01	32,942.85	32,942.85	32,942.85	32,942.85
43,400	29,163.19	30,440.02	30,440.02	30,440.02	30,440.02	48,400	31,715.69	32,992.53	32,992.53	32,992.53	32,992.53
43,500	29,218.13	30,494.97	30,494.97	30,494.97	30,494.97	48,500	31,765.38	33,042.21	33,042.21	33,042.21	33,042.21
43,600	29,273.07	30,549.91	30,549.91	30,549.91	30,549.91	48,600	31,815.06	33,091.89	33,091.89	33,091.89	33,091.89
43,700	29,328.01	30,604.85	30,604.85	30,604.85	30,604.85	48,700	31,864.74	33,141.57	33,141.57	33,141.57	33,141.57
43,800	29,382.96	30,659.79	30,659.79	30,659.79	30,659.79	48,800	31,914.42	33,191.26	33,191.26	33,191.26	33,191.26
43,900	29,437.90	30,714.73	30,714.73	30,714.73	30,714.73	48,900	31,964.10	33,240.94	33,240.94	33,240.94	33,240.94
44,000	29,492.84	30,769.68	30,769.68	30,769.68	30,769.68	49,000	32,013.78	33,290.62	33,290.62	33,290.62	33,290.62
44,100	29,547.78	30,824.62	30,824.62	30,824.62	30,824.62	49,100	32,063.46	33,340.30	33,340.30	33,340.30	33,340.30
44,200	29,602.72	30,879.56	30,879.56	30,879.56	30,879.56	49,200	32,113.14	33,389.98	33,389.98	33,389.98	33,389.98
44,300	29,657.67	30,934.50	30,934.50	30,934.50	30,934.50	49,300	32,162.83	33,439.66	33,439.66	33,439.66	33,439.66
44,400	29,712.61	30,989.44	30,989.44	30,989.44	30,989.44	49,400	32,212.51	33,489.34	33,489.34	33,489.34	33,489.34
44,500	29,767.55	31,044.38	31,044.38	31,044.38	31,044.38	49,500	32,262.19	33,539.02	33,539.02	33,539.02	33,539.02
44,600	29,822.49	31,099.33	31,099.33	31,099.33	31,099.33	49,600	32,313.08	33,589.92	33,589.92	33,589.92	33,589.92
44,700	29,877.43	31,154.27	31,154.27	31,154.27	31,154.27	49,700	32,363.98	33,640.81	33,640.81	33,640.81	33,640.81
44,800	29,927.17	31,204.00	31,204.00	31,204.00	31,204.00	49,800	32,414.87	33,691.71	33,691.71	33,691.71	33,691.71
44,900	29,976.85	31,253.68	31,253.68	31,253.68	31,253.68	49,900	32,465.76	33,742.60	33,742.60	33,742.60	33,742.60
45,000	30,026.53	31,303.37	31,303.37	31,303.37	31,303.37	50,000	32,516.66	33,793.49	33,793.49	33,793.49	33,793.49

Income replacement indemnity or indemnity payable under the Workers' Compensation Act for the year 2015 (90 % of weighted net income for 2015) Single Worker with no dependents of full age						Income replacement indemnity or indemnity payable under the Workers' Compensation Act for the year 2015 (90 % of weighted net income for 2015) Single Worker with no dependents of full age					
Annual gross income	Number of minor dependents					Annual gross income	Number of minor dependents				
	0	1	2	3	4 or more		0	1	2	3	4 or more
50,100	32,567.55	33,844.39	33,844.39	33,844.39	33,844.39	55,100	35,174.23	36,451.07	36,451.07	36,451.07	36,451.07
50,200	32,618.44	33,895.28	33,895.28	33,895.28	33,895.28	55,200	35,229.26	36,506.10	36,506.10	36,506.10	36,506.10
50,300	32,669.34	33,946.17	33,946.17	33,946.17	33,946.17	55,300	35,284.29	36,561.12	36,561.12	36,561.12	36,561.12
50,400	32,720.23	33,997.07	33,997.07	33,997.07	33,997.07	55,400	35,339.32	36,616.15	36,616.15	36,616.15	36,616.15
50,500	32,771.13	34,047.96	34,047.96	34,047.96	34,047.96	55,500	35,394.34	36,671.18	36,671.18	36,671.18	36,671.18
50,600	32,822.02	34,098.86	34,098.86	34,098.86	34,098.86	55,600	35,449.37	36,726.21	36,726.21	36,726.21	36,726.21
50,700	32,872.91	34,149.75	34,149.75	34,149.75	34,149.75	55,700	35,504.40	36,781.23	36,781.23	36,781.23	36,781.23
50,800	32,923.81	34,200.64	34,200.64	34,200.64	34,200.64	55,800	35,559.42	36,836.26	36,836.26	36,836.26	36,836.26
50,900	32,974.70	34,251.54	34,251.54	34,251.54	34,251.54	55,900	35,614.45	36,891.29	36,891.29	36,891.29	36,891.29
51,000	33,025.59	34,302.43	34,302.43	34,302.43	34,302.43	56,000	35,669.48	36,946.31	36,946.31	36,946.31	36,946.31
51,100	33,076.49	34,353.32	34,353.32	34,353.32	34,353.32	56,100	35,724.50	37,001.34	37,001.34	37,001.34	37,001.34
51,200	33,127.38	34,404.22	34,404.22	34,404.22	34,404.22	56,200	35,779.53	37,056.37	37,056.37	37,056.37	37,056.37
51,300	33,178.28	34,455.11	34,455.11	34,455.11	34,455.11	56,300	35,834.56	37,111.39	37,111.39	37,111.39	37,111.39
51,400	33,229.17	34,506.00	34,506.00	34,506.00	34,506.00	56,400	35,889.58	37,166.42	37,166.42	37,166.42	37,166.42
51,500	33,280.06	34,556.90	34,556.90	34,556.90	34,556.90	56,500	35,944.61	37,221.45	37,221.45	37,221.45	37,221.45
51,600	33,330.96	34,607.79	34,607.79	34,607.79	34,607.79	56,600	35,999.64	37,276.47	37,276.47	37,276.47	37,276.47
51,700	33,381.85	34,658.69	34,658.69	34,658.69	34,658.69	56,700	36,054.67	37,331.50	37,331.50	37,331.50	37,331.50
51,800	33,432.74	34,709.58	34,709.58	34,709.58	34,709.58	56,800	36,109.69	37,386.53	37,386.53	37,386.53	37,386.53
51,900	33,483.64	34,760.47	34,760.47	34,760.47	34,760.47	56,900	36,164.72	37,441.55	37,441.55	37,441.55	37,441.55
52,000	33,534.53	34,811.37	34,811.37	34,811.37	34,811.37	57,000	36,219.75	37,496.58	37,496.58	37,496.58	37,496.58
52,100	33,585.42	34,862.26	34,862.26	34,862.26	34,862.26	57,100	36,274.77	37,551.61	37,551.61	37,551.61	37,551.61
52,200	33,636.32	34,913.15	34,913.15	34,913.15	34,913.15	57,200	36,329.80	37,606.64	37,606.64	37,606.64	37,606.64
52,300	33,687.21	34,964.05	34,964.05	34,964.05	34,964.05	57,300	36,384.83	37,661.66	37,661.66	37,661.66	37,661.66
52,400	33,738.11	35,014.94	35,014.94	35,014.94	35,014.94	57,400	36,439.85	37,716.69	37,716.69	37,716.69	37,716.69
52,500	33,789.00	35,065.84	35,065.84	35,065.84	35,065.84	57,500	36,494.88	37,771.72	37,771.72	37,771.72	37,771.72
52,600	33,839.89	35,116.73	35,116.73	35,116.73	35,116.73	57,600	36,549.91	37,826.74	37,826.74	37,826.74	37,826.74
52,700	33,890.79	35,167.62	35,167.62	35,167.62	35,167.62	57,700	36,604.93	37,881.77	37,881.77	37,881.77	37,881.77
52,800	33,941.68	35,218.52	35,218.52	35,218.52	35,218.52	57,800	36,659.96	37,936.80	37,936.80	37,936.80	37,936.80
52,900	33,992.57	35,269.41	35,269.41	35,269.41	35,269.41	57,900	36,714.99	37,991.82	37,991.82	37,991.82	37,991.82
53,000	34,043.47	35,320.30	35,320.30	35,320.30	35,320.30	58,000	36,770.01	38,046.85	38,046.85	38,046.85	38,046.85
53,100	34,094.36	35,371.20	35,371.20	35,371.20	35,371.20	58,100	36,825.04	38,101.88	38,101.88	38,101.88	38,101.88
53,200	34,145.26	35,422.09	35,422.09	35,422.09	35,422.09	58,200	36,880.07	38,156.90	38,156.90	38,156.90	38,156.90
53,300	34,196.15	35,472.99	35,472.99	35,472.99	35,472.99	58,300	36,935.10	38,211.93	38,211.93	38,211.93	38,211.93
53,400	34,247.04	35,523.88	35,523.88	35,523.88	35,523.88	58,400	36,990.12	38,266.96	38,266.96	38,266.96	38,266.96
53,500	34,297.94	35,574.77	35,574.77	35,574.77	35,574.77	58,500	37,045.15	38,321.99	38,321.99	38,321.99	38,321.99
53,600	34,348.83	35,625.67	35,625.67	35,625.67	35,625.67	58,600	37,100.18	38,377.01	38,377.01	38,377.01	38,377.01
53,700	34,403.86	35,680.69	35,680.69	35,680.69	35,680.69	58,700	37,155.20	38,432.04	38,432.04	38,432.04	38,432.04
53,800	34,458.88	35,735.72	35,735.72	35,735.72	35,735.72	58,800	37,210.23	38,487.07	38,487.07	38,487.07	38,487.07
53,900	34,513.91	35,790.75	35,790.75	35,790.75	35,790.75	58,900	37,265.26	38,542.09	38,542.09	38,542.09	38,542.09
54,000	34,568.94	35,845.77	35,845.77	35,845.77	35,845.77	59,000	37,320.28	38,597.12	38,597.12	38,597.12	38,597.12
54,100	34,623.97	35,900.80	35,900.80	35,900.80	35,900.80	59,100	37,375.31	38,652.15	38,652.15	38,652.15	38,652.15
54,200	34,678.99	35,955.83	35,955.83	35,955.83	35,955.83	59,200	37,430.34	38,707.17	38,707.17	38,707.17	38,707.17
54,300	34,734.02	36,010.86	36,010.86	36,010.86	36,010.86	59,300	37,485.36	38,762.20	38,762.20	38,762.20	38,762.20
54,400	34,789.05	36,065.88	36,065.88	36,065.88	36,065.88	59,400	37,540.39	38,817.23	38,817.23	38,817.23	38,817.23
54,500	34,844.07	36,120.91	36,120.91	36,120.91	36,120.91	59,500	37,595.42	38,872.25	38,872.25	38,872.25	38,872.25
54,600	34,899.10	36,175.94	36,175.94	36,175.94	36,175.94	59,600	37,650.45	38,927.28	38,927.28	38,927.28	38,927.28
54,700	34,954.13	36,230.96	36,230.96	36,230.96	36,230.96	59,700	37,705.47	38,982.31	38,982.31	38,982.31	38,982.31
54,800	35,009.15	36,285.99	36,285.99	36,285.99	36,285.99	59,800	37,760.50	39,037.34	39,037.34	39,037.34	39,037.34
54,900	35,064.18	36,341.02	36,341.02	36,341.02	36,341.02	59,900	37,815.53	39,092.36	39,092.36	39,092.36	39,092.36
55,000	35,119.21	36,396.04	36,396.04	36,396.04	36,396.04	60,000	37,870.55	39,147.39	39,147.39	39,147.39	39,147.39



Income replacement indemnity or indemnity payable under the Workers' Compensation Act for the year 2015 (90 % of weighted net income for 2015) Single Worker with no dependents of full age						Income replacement indemnity or indemnity payable under the Workers' Compensation Act for the year 2015 (90 % of weighted net income for 2015) Single Worker with no dependents of full age					
Annual gross income	Number of minor dependents					Annual gross income	Number of minor dependents				
	0	1	2	3	4 or more		0	1	2	3	4 or more
60,100	37,925.58	39,202.42	39,202.42	39,202.42	39,202.42	65,100	40,676.93	41,953.76	41,953.76	41,953.76	41,953.76
60,200	37,980.61	39,257.44	39,257.44	39,257.44	39,257.44	65,200	40,731.95	42,008.79	42,008.79	42,008.79	42,008.79
60,300	38,035.63	39,312.47	39,312.47	39,312.47	39,312.47	65,300	40,786.98	42,063.82	42,063.82	42,063.82	42,063.82
60,400	38,090.66	39,367.50	39,367.50	39,367.50	39,367.50	65,400	40,842.01	42,118.84	42,118.84	42,118.84	42,118.84
60,500	38,145.69	39,422.52	39,422.52	39,422.52	39,422.52	65,500	40,897.03	42,173.87	42,173.87	42,173.87	42,173.87
60,600	38,200.71	39,477.55	39,477.55	39,477.55	39,477.55	65,600	40,952.06	42,228.90	42,228.90	42,228.90	42,228.90
60,700	38,255.74	39,532.58	39,532.58	39,532.58	39,532.58	65,700	41,007.09	42,283.92	42,283.92	42,283.92	42,283.92
60,800	38,310.77	39,587.60	39,587.60	39,587.60	39,587.60	65,800	41,062.11	42,338.95	42,338.95	42,338.95	42,338.95
60,900	38,365.80	39,642.63	39,642.63	39,642.63	39,642.63	65,900	41,117.14	42,393.98	42,393.98	42,393.98	42,393.98
61,000	38,420.82	39,697.66	39,697.66	39,697.66	39,697.66	66,000	41,172.17	42,449.00	42,449.00	42,449.00	42,449.00
61,100	38,475.85	39,752.69	39,752.69	39,752.69	39,752.69	66,100	41,227.19	42,504.03	42,504.03	42,504.03	42,504.03
61,200	38,530.88	39,807.71	39,807.71	39,807.71	39,807.71	66,200	41,282.22	42,559.06	42,559.06	42,559.06	42,559.06
61,300	38,585.90	39,862.74	39,862.74	39,862.74	39,862.74	66,300	41,337.25	42,614.08	42,614.08	42,614.08	42,614.08
61,400	38,640.93	39,917.77	39,917.77	39,917.77	39,917.77	66,400	41,392.28	42,669.11	42,669.11	42,669.11	42,669.11
61,500	38,695.96	39,972.79	39,972.79	39,972.79	39,972.79	66,500	41,447.30	42,724.14	42,724.14	42,724.14	42,724.14
61,600	38,750.98	40,027.82	40,027.82	40,027.82	40,027.82	66,600	41,502.33	42,779.17	42,779.17	42,779.17	42,779.17
61,700	38,806.01	40,082.85	40,082.85	40,082.85	40,082.85	66,700	41,557.36	42,834.19	42,834.19	42,834.19	42,834.19
61,800	38,861.04	40,137.87	40,137.87	40,137.87	40,137.87	66,800	41,612.38	42,889.22	42,889.22	42,889.22	42,889.22
61,900	38,916.06	40,192.90	40,192.90	40,192.90	40,192.90	66,900	41,667.41	42,944.25	42,944.25	42,944.25	42,944.25
62,000	38,971.09	40,247.93	40,247.93	40,247.93	40,247.93	67,000	41,722.44	42,999.27	42,999.27	42,999.27	42,999.27
62,100	39,026.12	40,302.95	40,302.95	40,302.95	40,302.95	67,100	41,777.46	43,054.30	43,054.30	43,054.30	43,054.30
62,200	39,081.15	40,357.98	40,357.98	40,357.98	40,357.98	67,200	41,832.49	43,109.33	43,109.33	43,109.33	43,109.33
62,300	39,136.17	40,413.01	40,413.01	40,413.01	40,413.01	67,300	41,887.52	43,164.35	43,164.35	43,164.35	43,164.35
62,400	39,191.20	40,468.04	40,468.04	40,468.04	40,468.04	67,400	41,942.54	43,219.38	43,219.38	43,219.38	43,219.38
62,500	39,246.23	40,523.06	40,523.06	40,523.06	40,523.06	67,500	41,997.57	43,274.41	43,274.41	43,274.41	43,274.41
62,600	39,301.25	40,578.09	40,578.09	40,578.09	40,578.09	67,600	42,052.60	43,329.43	43,329.43	43,329.43	43,329.43
62,700	39,356.28	40,633.12	40,633.12	40,633.12	40,633.12	67,700	42,107.63	43,384.46	43,384.46	43,384.46	43,384.46
62,800	39,411.31	40,688.14	40,688.14	40,688.14	40,688.14	67,800	42,162.65	43,439.49	43,439.49	43,439.49	43,439.49
62,900	39,466.33	40,743.17	40,743.17	40,743.17	40,743.17	67,900	42,217.68	43,494.52	43,494.52	43,494.52	43,494.52
63,000	39,521.36	40,798.20	40,798.20	40,798.20	40,798.20	68,000	42,272.71	43,549.54	43,549.54	43,549.54	43,549.54
63,100	39,576.39	40,853.22	40,853.22	40,853.22	40,853.22	68,100	42,327.73	43,604.57	43,604.57	43,604.57	43,604.57
63,200	39,631.41	40,908.25	40,908.25	40,908.25	40,908.25	68,200	42,382.76	43,659.60	43,659.60	43,659.60	43,659.60
63,300	39,686.44	40,963.28	40,963.28	40,963.28	40,963.28	68,300	42,437.79	43,714.62	43,714.62	43,714.62	43,714.62
63,400	39,741.47	41,018.30	41,018.30	41,018.30	41,018.30	68,400	42,492.81	43,769.65	43,769.65	43,769.65	43,769.65
63,500	39,796.50	41,073.33	41,073.33	41,073.33	41,073.33	68,500	42,547.84	43,824.68	43,824.68	43,824.68	43,824.68
63,600	39,851.52	41,128.36	41,128.36	41,128.36	41,128.36	68,600	42,602.87	43,879.70	43,879.70	43,879.70	43,879.70
63,700	39,906.55	41,183.39	41,183.39	41,183.39	41,183.39	68,700	42,657.89	43,934.73	43,934.73	43,934.73	43,934.73
63,800	39,961.58	41,238.41	41,238.41	41,238.41	41,238.41	68,800	42,712.92	43,989.76	43,989.76	43,989.76	43,989.76
63,900	40,016.60	41,293.44	41,293.44	41,293.44	41,293.44	68,900	42,767.95	44,044.78	44,044.78	44,044.78	44,044.78
64,000	40,071.63	41,348.47	41,348.47	41,348.47	41,348.47	69,000	42,822.98	44,099.81	44,099.81	44,099.81	44,099.81
64,100	40,126.66	41,403.49	41,403.49	41,403.49	41,403.49	69,100	42,878.00	44,154.84	44,154.84	44,154.84	44,154.84
64,200	40,181.68	41,458.52	41,458.52	41,458.52	41,458.52	69,200	42,933.03	44,209.87	44,209.87	44,209.87	44,209.87
64,300	40,236.71	41,513.55	41,513.55	41,513.55	41,513.55	69,300	42,988.06	44,264.89	44,264.89	44,264.89	44,264.89
64,400	40,291.74	41,568.57	41,568.57	41,568.57	41,568.57	69,400	43,043.08	44,319.92	44,319.92	44,319.92	44,319.92
64,500	40,346.76	41,623.60	41,623.60	41,623.60	41,623.60	69,500	43,098.11	44,374.95	44,374.95	44,374.95	44,374.95
64,600	40,401.79	41,678.63	41,678.63	41,678.63	41,678.63	69,600	43,153.14	44,429.97	44,429.97	44,429.97	44,429.97
64,700	40,456.82	41,733.65	41,733.65	41,733.65	41,733.65	69,700	43,208.16	44,485.00	44,485.00	44,485.00	44,485.00
64,800	40,511.85	41,788.68	41,788.68	41,788.68	41,788.68	69,800	43,263.19	44,540.03	44,540.03	44,540.03	44,540.03
64,900	40,566.87	41,843.71	41,843.71	41,843.71	41,843.71	69,900	43,318.22	44,595.05	44,595.05	44,595.05	44,595.05
65,000	40,621.90	41,898.73	41,898.73	41,898.73	41,898.73	70,000	43,373.24	44,650.08	44,650.08	44,650.08	44,650.08



Income replacement indemnity or indemnity payable under the Workers' Compensation Act for the year 2015 (90 % of weighted net income for 2015) Single Worker with 1 dependent of full age Number of minor dependents						Income replacement indemnity or indemnity payable under the Workers' Compensation Act for the year 2015 (90 % of weighted net income for 2015) Single Worker with 1 dependent of full age Number of minor dependents					
Annual gross income	0	1	2	3	4 or more	Annual gross income	0	1	2	3	4 or more
100	88.11	88.11	88.11	88.11	88.11	5,100	4,418.06	4,418.06	4,418.06	4,418.06	4,418.06
200	176.22	176.22	176.22	176.22	176.22	5,200	4,501.44	4,501.44	4,501.44	4,501.44	4,501.44
300	264.33	264.33	264.33	264.33	264.33	5,300	4,584.83	4,584.83	4,584.83	4,584.83	4,584.83
400	352.44	352.44	352.44	352.44	352.44	5,400	4,668.21	4,668.21	4,668.21	4,668.21	4,668.21
500	440.55	440.55	440.55	440.55	440.55	5,500	4,751.60	4,751.60	4,751.60	4,751.60	4,751.60
600	528.67	528.67	528.67	528.67	528.67	5,600	4,834.99	4,834.99	4,834.99	4,834.99	4,834.99
700	616.78	616.78	616.78	616.78	616.78	5,700	4,918.37	4,918.37	4,918.37	4,918.37	4,918.37
800	704.89	704.89	704.89	704.89	704.89	5,800	5,001.76	5,001.76	5,001.76	5,001.76	5,001.76
900	793.00	793.00	793.00	793.00	793.00	5,900	5,085.14	5,085.14	5,085.14	5,085.14	5,085.14
1,000	881.11	881.11	881.11	881.11	881.11	6,000	5,168.53	5,168.53	5,168.53	5,168.53	5,168.53
1,100	969.22	969.22	969.22	969.22	969.22	6,100	5,251.91	5,251.91	5,251.91	5,251.91	5,251.91
1,200	1,057.33	1,057.33	1,057.33	1,057.33	1,057.33	6,200	5,335.30	5,335.30	5,335.30	5,335.30	5,335.30
1,300	1,145.44	1,145.44	1,145.44	1,145.44	1,145.44	6,300	5,418.69	5,418.69	5,418.69	5,418.69	5,418.69
1,400	1,233.55	1,233.55	1,233.55	1,233.55	1,233.55	6,400	5,502.07	5,502.07	5,502.07	5,502.07	5,502.07
1,500	1,321.66	1,321.66	1,321.66	1,321.66	1,321.66	6,500	5,585.46	5,585.46	5,585.46	5,585.46	5,585.46
1,600	1,409.77	1,409.77	1,409.77	1,409.77	1,409.77	6,600	5,668.84	5,668.84	5,668.84	5,668.84	5,668.84
1,700	1,497.89	1,497.89	1,497.89	1,497.89	1,497.89	6,700	5,752.23	5,752.23	5,752.23	5,752.23	5,752.23
1,800	1,586.00	1,586.00	1,586.00	1,586.00	1,586.00	6,800	5,835.62	5,835.62	5,835.62	5,835.62	5,835.62
1,900	1,674.11	1,674.11	1,674.11	1,674.11	1,674.11	6,900	5,919.00	5,919.00	5,919.00	5,919.00	5,919.00
2,000	1,762.22	1,762.22	1,762.22	1,762.22	1,762.22	7,000	6,002.39	6,002.39	6,002.39	6,002.39	6,002.39
2,100	1,850.33	1,850.33	1,850.33	1,850.33	1,850.33	7,100	6,085.77	6,085.77	6,085.77	6,085.77	6,085.77
2,200	1,938.44	1,938.44	1,938.44	1,938.44	1,938.44	7,200	6,169.16	6,169.16	6,169.16	6,169.16	6,169.16
2,300	2,026.55	2,026.55	2,026.55	2,026.55	2,026.55	7,300	6,252.55	6,252.55	6,252.55	6,252.55	6,252.55
2,400	2,114.66	2,114.66	2,114.66	2,114.66	2,114.66	7,400	6,335.93	6,335.93	6,335.93	6,335.93	6,335.93
2,500	2,202.77	2,202.77	2,202.77	2,202.77	2,202.77	7,500	6,419.32	6,419.32	6,419.32	6,419.32	6,419.32
2,600	2,290.88	2,290.88	2,290.88	2,290.88	2,290.88	7,600	6,502.70	6,502.70	6,502.70	6,502.70	6,502.70
2,700	2,378.99	2,378.99	2,378.99	2,378.99	2,378.99	7,700	6,586.09	6,586.09	6,586.09	6,586.09	6,586.09
2,800	2,467.11	2,467.11	2,467.11	2,467.11	2,467.11	7,800	6,669.48	6,669.48	6,669.48	6,669.48	6,669.48
2,900	2,555.22	2,555.22	2,555.22	2,555.22	2,555.22	7,900	6,752.86	6,752.86	6,752.86	6,752.86	6,752.86
3,000	2,643.33	2,643.33	2,643.33	2,643.33	2,643.33	8,000	6,836.25	6,836.25	6,836.25	6,836.25	6,836.25
3,100	2,731.44	2,731.44	2,731.44	2,731.44	2,731.44	8,100	6,919.63	6,919.63	6,919.63	6,919.63	6,919.63
3,200	2,819.55	2,819.55	2,819.55	2,819.55	2,819.55	8,200	7,003.02	7,003.02	7,003.02	7,003.02	7,003.02
3,300	2,907.66	2,907.66	2,907.66	2,907.66	2,907.66	8,300	7,086.40	7,086.40	7,086.40	7,086.40	7,086.40
3,400	2,995.77	2,995.77	2,995.77	2,995.77	2,995.77	8,400	7,169.79	7,169.79	7,169.79	7,169.79	7,169.79
3,500	3,083.88	3,083.88	3,083.88	3,083.88	3,083.88	8,500	7,253.18	7,253.18	7,253.18	7,253.18	7,253.18
3,600	3,167.27	3,167.27	3,167.27	3,167.27	3,167.27	8,600	7,336.56	7,336.56	7,336.56	7,336.56	7,336.56
3,700	3,250.65	3,250.65	3,250.65	3,250.65	3,250.65	8,700	7,419.95	7,419.95	7,419.95	7,419.95	7,419.95
3,800	3,334.04	3,334.04	3,334.04	3,334.04	3,334.04	8,800	7,503.33	7,503.33	7,503.33	7,503.33	7,503.33
3,900	3,417.43	3,417.43	3,417.43	3,417.43	3,417.43	8,900	7,586.72	7,586.72	7,586.72	7,586.72	7,586.72
4,000	3,500.81	3,500.81	3,500.81	3,500.81	3,500.81	9,000	7,670.11	7,670.11	7,670.11	7,670.11	7,670.11
4,100	3,584.20	3,584.20	3,584.20	3,584.20	3,584.20	9,100	7,753.49	7,753.49	7,753.49	7,753.49	7,753.49
4,200	3,667.58	3,667.58	3,667.58	3,667.58	3,667.58	9,200	7,836.88	7,836.88	7,836.88	7,836.88	7,836.88
4,300	3,750.97	3,750.97	3,750.97	3,750.97	3,750.97	9,300	7,920.26	7,920.26	7,920.26	7,920.26	7,920.26
4,400	3,834.35	3,834.35	3,834.35	3,834.35	3,834.35	9,400	8,003.65	8,003.65	8,003.65	8,003.65	8,003.65
4,500	3,917.74	3,917.74	3,917.74	3,917.74	3,917.74	9,500	8,087.04	8,087.04	8,087.04	8,087.04	8,087.04
4,600	4,001.13	4,001.13	4,001.13	4,001.13	4,001.13	9,600	8,170.42	8,170.42	8,170.42	8,170.42	8,170.42
4,700	4,084.51	4,084.51	4,084.51	4,084.51	4,084.51	9,700	8,253.81	8,253.81	8,253.81	8,253.81	8,253.81
4,800	4,167.90	4,167.90	4,167.90	4,167.90	4,167.90	9,800	8,337.19	8,337.19	8,337.19	8,337.19	8,337.19
4,900	4,251.28	4,251.28	4,251.28	4,251.28	4,251.28	9,900	8,420.58	8,420.58	8,420.58	8,420.58	8,420.58
5,000	4,334.67	4,334.67	4,334.67	4,334.67	4,334.67	10,000	8,503.97	8,503.97	8,503.97	8,503.97	8,503.97

Income replacement indemnity or indemnity payable under the Workers' Compensation Act for the year 2015 (90 % of weighted net income for 2015) Single Worker with 1 dependent of full age						Income replacement indemnity or indemnity payable under the Workers' Compensation Act for the year 2015 (90 % of weighted net income for 2015) Single Worker with 1 dependent of full age					
Annual gross income	Number of minor dependents					Annual gross income	Number of minor dependents				
	0	1	2	3	4 or more		0	1	2	3	4 or more
10,100	8,587.35	8,587.35	8,587.35	8,587.35	8,587.35	15,100	12,564.89	12,756.65	12,756.65	12,756.65	12,756.65
10,200	8,670.74	8,670.74	8,670.74	8,670.74	8,670.74	15,200	12,637.84	12,840.03	12,840.03	12,840.03	12,840.03
10,300	8,754.12	8,754.12	8,754.12	8,754.12	8,754.12	15,300	12,710.78	12,923.42	12,923.42	12,923.42	12,923.42
10,400	8,837.51	8,837.51	8,837.51	8,837.51	8,837.51	15,400	12,783.72	13,006.80	13,006.80	13,006.80	13,006.80
10,500	8,920.89	8,920.89	8,920.89	8,920.89	8,920.89	15,500	12,856.66	13,090.19	13,090.19	13,090.19	13,090.19
10,600	9,004.28	9,004.28	9,004.28	9,004.28	9,004.28	15,600	12,929.60	13,173.58	13,173.58	13,173.58	13,173.58
10,700	9,087.67	9,087.67	9,087.67	9,087.67	9,087.67	15,700	13,002.55	13,256.96	13,256.96	13,256.96	13,256.96
10,800	9,171.05	9,171.05	9,171.05	9,171.05	9,171.05	15,800	13,075.49	13,340.35	13,340.35	13,340.35	13,340.35
10,900	9,254.44	9,254.44	9,254.44	9,254.44	9,254.44	15,900	13,148.43	13,423.73	13,423.73	13,423.73	13,423.73
11,000	9,337.82	9,337.82	9,337.82	9,337.82	9,337.82	16,000	13,221.37	13,507.12	13,507.12	13,507.12	13,507.12
11,100	9,421.21	9,421.21	9,421.21	9,421.21	9,421.21	16,100	13,294.31	13,590.50	13,590.50	13,590.50	13,590.50
11,200	9,504.60	9,504.60	9,504.60	9,504.60	9,504.60	16,200	13,367.25	13,673.89	13,673.89	13,673.89	13,673.89
11,300	9,587.98	9,587.98	9,587.98	9,587.98	9,587.98	16,300	13,440.20	13,757.28	13,757.28	13,757.28	13,757.28
11,400	9,671.37	9,671.37	9,671.37	9,671.37	9,671.37	16,400	13,513.14	13,840.66	13,840.66	13,840.66	13,840.66
11,500	9,754.75	9,754.75	9,754.75	9,754.75	9,754.75	16,500	13,586.08	13,924.05	13,924.05	13,924.05	13,924.05
11,600	9,838.14	9,838.14	9,838.14	9,838.14	9,838.14	16,600	13,659.02	14,007.43	14,007.43	14,007.43	14,007.43
11,700	9,921.53	9,921.53	9,921.53	9,921.53	9,921.53	16,700	13,731.96	14,090.82	14,090.82	14,090.82	14,090.82
11,800	10,004.91	10,004.91	10,004.91	10,004.91	10,004.91	16,800	13,804.91	14,174.21	14,174.21	14,174.21	14,174.21
11,900	10,088.30	10,088.30	10,088.30	10,088.30	10,088.30	16,900	13,877.85	14,257.59	14,257.59	14,257.59	14,257.59
12,000	10,171.68	10,171.68	10,171.68	10,171.68	10,171.68	17,000	13,950.79	14,340.98	14,340.98	14,340.98	14,340.98
12,100	10,255.07	10,255.07	10,255.07	10,255.07	10,255.07	17,100	14,023.73	14,424.36	14,424.36	14,424.36	14,424.36
12,200	10,338.45	10,338.45	10,338.45	10,338.45	10,338.45	17,200	14,096.67	14,507.75	14,507.75	14,507.75	14,507.75
12,300	10,421.84	10,421.84	10,421.84	10,421.84	10,421.84	17,300	14,169.61	14,591.14	14,591.14	14,591.14	14,591.14
12,400	10,505.23	10,505.23	10,505.23	10,505.23	10,505.23	17,400	14,242.56	14,674.52	14,674.52	14,674.52	14,674.52
12,500	10,588.61	10,588.61	10,588.61	10,588.61	10,588.61	17,500	14,315.50	14,757.91	14,757.91	14,757.91	14,757.91
12,600	10,672.00	10,672.00	10,672.00	10,672.00	10,672.00	17,600	14,388.44	14,841.29	14,841.29	14,841.29	14,841.29
12,700	10,755.38	10,755.38	10,755.38	10,755.38	10,755.38	17,700	14,461.38	14,924.68	14,924.68	14,924.68	14,924.68
12,800	10,838.77	10,838.77	10,838.77	10,838.77	10,838.77	17,800	14,534.32	15,008.07	15,008.07	15,008.07	15,008.07
12,900	10,922.16	10,922.16	10,922.16	10,922.16	10,922.16	17,900	14,607.27	15,091.45	15,091.45	15,091.45	15,091.45
13,000	11,005.54	11,005.54	11,005.54	11,005.54	11,005.54	18,000	14,680.21	15,174.84	15,174.84	15,174.84	15,174.84
13,100	11,088.93	11,088.93	11,088.93	11,088.93	11,088.93	18,100	14,753.15	15,258.22	15,258.22	15,258.22	15,258.22
13,200	11,172.31	11,172.31	11,172.31	11,172.31	11,172.31	18,200	14,826.09	15,341.61	15,341.61	15,341.61	15,341.61
13,300	11,255.70	11,255.70	11,255.70	11,255.70	11,255.70	18,300	14,899.03	15,424.99	15,424.99	15,424.99	15,424.99
13,400	11,324.88	11,339.09	11,339.09	11,339.09	11,339.09	18,400	14,971.97	15,508.38	15,508.38	15,508.38	15,508.38
13,500	11,397.83	11,422.47	11,422.47	11,422.47	11,422.47	18,500	15,044.92	15,591.77	15,591.77	15,591.77	15,591.77
13,600	11,470.77	11,505.86	11,505.86	11,505.86	11,505.86	18,600	15,117.86	15,675.15	15,675.15	15,675.15	15,675.15
13,700	11,543.71	11,589.24	11,589.24	11,589.24	11,589.24	18,700	15,190.80	15,758.54	15,758.54	15,758.54	15,758.54
13,800	11,616.65	11,672.63	11,672.63	11,672.63	11,672.63	18,800	15,263.74	15,841.92	15,841.92	15,841.92	15,841.92
13,900	11,689.59	11,756.02	11,756.02	11,756.02	11,756.02	18,900	15,336.68	15,925.31	15,925.31	15,925.31	15,925.31
14,000	11,762.53	11,839.40	11,839.40	11,839.40	11,839.40	19,000	15,409.63	16,008.70	16,008.70	16,008.70	16,008.70
14,100	11,835.48	11,922.79	11,922.79	11,922.79	11,922.79	19,100	15,482.57	16,092.08	16,092.08	16,092.08	16,092.08
14,200	11,908.42	12,006.17	12,006.17	12,006.17	12,006.17	19,200	15,555.51	16,175.47	16,175.47	16,175.47	16,175.47
14,300	11,981.36	12,089.56	12,089.56	12,089.56	12,089.56	19,300	15,628.45	16,258.85	16,258.85	16,258.85	16,258.85
14,400	12,054.30	12,172.94	12,172.94	12,172.94	12,172.94	19,400	15,701.39	16,342.24	16,342.24	16,342.24	16,342.24
14,500	12,127.24	12,256.33	12,256.33	12,256.33	12,256.33	19,500	15,774.33	16,424.01	16,424.01	16,424.01	16,424.01
14,600	12,200.19	12,339.72	12,339.72	12,339.72	12,339.72	19,600	15,847.28	16,492.99	16,492.99	16,492.99	16,492.99
14,700	12,273.13	12,423.10	12,423.10	12,423.10	12,423.10	19,700	15,920.22	16,561.98	16,561.98	16,561.98	16,561.98
14,800	12,346.07	12,506.49	12,506.49	12,506.49	12,506.49	19,800	15,993.16	16,630.96	16,630.96	16,630.96	16,630.96
14,900	12,419.01	12,589.87	12,589.87	12,589.87	12,589.87	19,900	16,066.10	16,699.95	16,699.95	16,699.95	16,699.95
15,000	12,491.95	12,673.26	12,673.26	12,673.26	12,673.26	20,000	16,139.04	16,768.94	16,768.94	16,768.94	16,768.94

Income replacement indemnity or indemnity payable under the Workers' Compensation Act for the year 2015 (90 % of weighted net income for 2015) Single Worker with 1 dependent of full age Number of minor dependents						Income replacement indemnity or indemnity payable under the Workers' Compensation Act for the year 2015 (90 % of weighted net income for 2015) Single Worker with 1 dependent of full age Number of minor dependents					
Annual gross income	0	1	2	3	4 or more	Annual gross income	0	1	2	3	4 or more
20,100	16,211.99	16,837.92	16,837.92	16,837.92	16,837.92	25,100	19,348.96	20,287.22	20,287.22	20,287.22	20,287.22
20,200	16,284.93	16,906.91	16,906.91	16,906.91	16,906.91	25,200	19,407.50	20,356.20	20,356.20	20,356.20	20,356.20
20,300	16,357.87	16,975.89	16,975.89	16,975.89	16,975.89	25,300	19,466.04	20,425.19	20,425.19	20,425.19	20,425.19
20,400	16,430.81	17,044.88	17,044.88	17,044.88	17,044.88	25,400	19,524.58	20,494.17	20,494.17	20,494.17	20,494.17
20,500	16,503.75	17,113.86	17,113.86	17,113.86	17,113.86	25,500	19,583.12	20,562.06	20,562.06	20,562.06	20,562.06
20,600	16,576.69	17,182.85	17,182.85	17,182.85	17,182.85	25,600	19,641.67	20,620.60	20,620.60	20,620.60	20,620.60
20,700	16,649.64	17,251.84	17,251.84	17,251.84	17,251.84	25,700	19,700.21	20,679.14	20,679.14	20,679.14	20,679.14
20,800	16,722.58	17,320.82	17,320.82	17,320.82	17,320.82	25,800	19,758.75	20,737.69	20,737.69	20,737.69	20,737.69
20,900	16,795.52	17,389.81	17,389.81	17,389.81	17,389.81	25,900	19,817.29	20,796.23	20,796.23	20,796.23	20,796.23
21,000	16,868.46	17,458.79	17,458.79	17,458.79	17,458.79	26,000	19,875.83	20,854.77	20,854.77	20,854.77	20,854.77
21,100	16,941.40	17,527.78	17,527.78	17,527.78	17,527.78	26,100	19,934.37	20,913.31	20,913.31	20,913.31	20,913.31
21,200	17,014.35	17,596.77	17,596.77	17,596.77	17,596.77	26,200	19,992.92	20,971.85	20,971.85	20,971.85	20,971.85
21,300	17,087.29	17,665.75	17,665.75	17,665.75	17,665.75	26,300	20,051.46	21,030.39	21,030.39	21,030.39	21,030.39
21,400	17,160.23	17,734.74	17,734.74	17,734.74	17,734.74	26,400	20,110.00	21,088.94	21,088.94	21,088.94	21,088.94
21,500	17,233.17	17,803.72	17,803.72	17,803.72	17,803.72	26,500	20,168.54	21,147.48	21,147.48	21,147.48	21,147.48
21,600	17,299.99	17,872.71	17,872.71	17,872.71	17,872.71	26,600	20,227.08	21,206.02	21,206.02	21,206.02	21,206.02
21,700	17,358.53	17,941.70	17,941.70	17,941.70	17,941.70	26,700	20,285.63	21,264.56	21,264.56	21,264.56	21,264.56
21,800	17,417.08	18,010.68	18,010.68	18,010.68	18,010.68	26,800	20,344.17	21,323.10	21,323.10	21,323.10	21,323.10
21,900	17,475.62	18,079.67	18,079.67	18,079.67	18,079.67	26,900	20,402.71	21,381.65	21,381.65	21,381.65	21,381.65
22,000	17,534.16	18,148.65	18,148.65	18,148.65	18,148.65	27,000	20,461.25	21,440.19	21,440.19	21,440.19	21,440.19
22,100	17,592.70	18,217.64	18,217.64	18,217.64	18,217.64	27,100	20,519.79	21,498.73	21,498.73	21,498.73	21,498.73
22,200	17,651.24	18,286.62	18,286.62	18,286.62	18,286.62	27,200	20,578.33	21,557.27	21,557.27	21,557.27	21,557.27
22,300	17,709.79	18,355.61	18,355.61	18,355.61	18,355.61	27,300	20,636.88	21,615.81	21,615.81	21,615.81	21,615.81
22,400	17,768.33	18,424.60	18,424.60	18,424.60	18,424.60	27,400	20,695.42	21,674.35	21,674.35	21,674.35	21,674.35
22,500	17,826.87	18,493.58	18,493.58	18,493.58	18,493.58	27,500	20,753.96	21,732.90	21,732.90	21,732.90	21,732.90
22,600	17,885.41	18,562.57	18,562.57	18,562.57	18,562.57	27,600	20,812.50	21,791.44	21,791.44	21,791.44	21,791.44
22,700	17,943.95	18,631.55	18,631.55	18,631.55	18,631.55	27,700	20,871.04	21,849.98	21,849.98	21,849.98	21,849.98
22,800	18,002.49	18,700.54	18,700.54	18,700.54	18,700.54	27,800	20,929.59	21,908.52	21,908.52	21,908.52	21,908.52
22,900	18,061.04	18,769.53	18,769.53	18,769.53	18,769.53	27,900	20,988.13	21,967.06	21,967.06	21,967.06	21,967.06
23,000	18,119.58	18,838.51	18,838.51	18,838.51	18,838.51	28,000	21,046.67	22,025.61	22,025.61	22,025.61	22,025.61
23,100	18,178.12	18,907.50	18,907.50	18,907.50	18,907.50	28,100	21,105.21	22,084.15	22,084.15	22,084.15	22,084.15
23,200	18,236.66	18,976.48	18,976.48	18,976.48	18,976.48	28,200	21,163.75	22,142.69	22,142.69	22,142.69	22,142.69
23,300	18,295.20	19,045.47	19,045.47	19,045.47	19,045.47	28,300	21,222.29	22,201.23	22,201.23	22,201.23	22,201.23
23,400	18,353.75	19,114.46	19,114.46	19,114.46	19,114.46	28,400	21,280.84	22,259.77	22,259.77	22,259.77	22,259.77
23,500	18,412.29	19,183.44	19,183.44	19,183.44	19,183.44	28,500	21,339.38	22,318.31	22,318.31	22,318.31	22,318.31
23,600	18,470.83	19,252.43	19,252.43	19,252.43	19,252.43	28,600	21,397.92	22,376.86	22,376.86	22,376.86	22,376.86
23,700	18,529.37	19,321.41	19,321.41	19,321.41	19,321.41	28,700	21,456.46	22,435.40	22,435.40	22,435.40	22,435.40
23,800	18,587.91	19,390.40	19,390.40	19,390.40	19,390.40	28,800	21,515.00	22,493.94	22,493.94	22,493.94	22,493.94
23,900	18,646.45	19,459.39	19,459.39	19,459.39	19,459.39	28,900	21,573.55	22,552.48	22,552.48	22,552.48	22,552.48
24,000	18,705.00	19,528.37	19,528.37	19,528.37	19,528.37	29,000	21,632.09	22,611.02	22,611.02	22,611.02	22,611.02
24,100	18,763.54	19,597.36	19,597.36	19,597.36	19,597.36	29,100	21,690.63	22,669.57	22,669.57	22,669.57	22,669.57
24,200	18,822.08	19,666.34	19,666.34	19,666.34	19,666.34	29,200	21,749.17	22,728.11	22,728.11	22,728.11	22,728.11
24,300	18,880.62	19,735.33	19,735.33	19,735.33	19,735.33	29,300	21,807.71	22,786.65	22,786.65	22,786.65	22,786.65
24,400	18,939.16	19,804.31	19,804.31	19,804.31	19,804.31	29,400	21,866.25	22,845.19	22,845.19	22,845.19	22,845.19
24,500	18,997.71	19,873.30	19,873.30	19,873.30	19,873.30	29,500	21,924.80	22,903.73	22,903.73	22,903.73	22,903.73
24,600	19,056.25	19,942.29	19,942.29	19,942.29	19,942.29	29,600	21,983.34	22,962.27	22,962.27	22,962.27	22,962.27
24,700	19,114.79	20,011.27	20,011.27	20,011.27	20,011.27	29,700	22,041.88	23,020.82	23,020.82	23,020.82	23,020.82
24,800	19,173.33	20,080.26	20,080.26	20,080.26	20,080.26	29,800	22,100.42	23,079.36	23,079.36	23,079.36	23,079.36
24,900	19,231.87	20,149.24	20,149.24	20,149.24	20,149.24	29,900	22,158.96	23,137.90	23,137.90	23,137.90	23,137.90
25,000	19,290.41	20,218.23	20,218.23	20,218.23	20,218.23	30,000	22,217.51	23,196.44	23,196.44	23,196.44	23,196.44

Income replacement indemnity or indemnity payable under the Workers' Compensation Act for the year 2015 (90 % of weighted net income for 2015) Single Worker with 1 dependent of full age Number of minor dependents						Income replacement indemnity or indemnity payable under the Workers' Compensation Act for the year 2015 (90 % of weighted net income for 2015) Single Worker with 1 dependent of full age Number of minor dependents					
Annual gross income	0	1	2	3	4 or more	Annual gross income	0	1	2	3	4 or more
30,100	22,276.05	23,254.98	23,254.98	23,254.98	23,254.98	35,100	25,180.59	26,159.53	26,159.53	26,159.53	26,159.53
30,200	22,334.59	23,313.53	23,313.53	23,313.53	23,313.53	35,200	25,236.43	26,215.37	26,215.37	26,215.37	26,215.37
30,300	22,393.13	23,372.07	23,372.07	23,372.07	23,372.07	35,300	25,292.28	26,271.21	26,271.21	26,271.21	26,271.21
30,400	22,451.67	23,430.61	23,430.61	23,430.61	23,430.61	35,400	25,348.12	26,327.05	26,327.05	26,327.05	26,327.05
30,500	22,510.21	23,489.15	23,489.15	23,489.15	23,489.15	35,500	25,403.96	26,382.90	26,382.90	26,382.90	26,382.90
30,600	22,568.76	23,547.69	23,547.69	23,547.69	23,547.69	35,600	25,459.80	26,438.74	26,438.74	26,438.74	26,438.74
30,700	22,627.30	23,606.23	23,606.23	23,606.23	23,606.23	35,700	25,515.64	26,494.58	26,494.58	26,494.58	26,494.58
30,800	22,685.84	23,664.78	23,664.78	23,664.78	23,664.78	35,800	25,571.49	26,550.42	26,550.42	26,550.42	26,550.42
30,900	22,744.38	23,723.32	23,723.32	23,723.32	23,723.32	35,900	25,627.33	26,606.26	26,606.26	26,606.26	26,606.26
31,000	22,802.92	23,781.86	23,781.86	23,781.86	23,781.86	36,000	25,683.17	26,662.11	26,662.11	26,662.11	26,662.11
31,100	22,861.47	23,840.40	23,840.40	23,840.40	23,840.40	36,100	25,739.01	26,717.95	26,717.95	26,717.95	26,717.95
31,200	22,920.01	23,898.94	23,898.94	23,898.94	23,898.94	36,200	25,794.85	26,773.79	26,773.79	26,773.79	26,773.79
31,300	22,978.55	23,957.49	23,957.49	23,957.49	23,957.49	36,300	25,850.69	26,829.63	26,829.63	26,829.63	26,829.63
31,400	23,037.09	24,016.03	24,016.03	24,016.03	24,016.03	36,400	25,906.54	26,885.47	26,885.47	26,885.47	26,885.47
31,500	23,095.63	24,074.57	24,074.57	24,074.57	24,074.57	36,500	25,962.38	26,941.31	26,941.31	26,941.31	26,941.31
31,600	23,154.17	24,133.11	24,133.11	24,133.11	24,133.11	36,600	26,018.22	26,997.16	26,997.16	26,997.16	26,997.16
31,700	23,212.72	24,191.65	24,191.65	24,191.65	24,191.65	36,700	26,074.06	27,053.00	27,053.00	27,053.00	27,053.00
31,800	23,271.26	24,250.19	24,250.19	24,250.19	24,250.19	36,800	26,129.90	27,108.84	27,108.84	27,108.84	27,108.84
31,900	23,329.80	24,308.74	24,308.74	24,308.74	24,308.74	36,900	26,185.75	27,164.68	27,164.68	27,164.68	27,164.68
32,000	23,388.34	24,367.28	24,367.28	24,367.28	24,367.28	37,000	26,241.59	27,220.52	27,220.52	27,220.52	27,220.52
32,100	23,446.88	24,425.82	24,425.82	24,425.82	24,425.82	37,100	26,297.43	27,276.37	27,276.37	27,276.37	27,276.37
32,200	23,505.43	24,484.36	24,484.36	24,484.36	24,484.36	37,200	26,353.27	27,332.21	27,332.21	27,332.21	27,332.21
32,300	23,563.97	24,542.90	24,542.90	24,542.90	24,542.90	37,300	26,409.11	27,388.05	27,388.05	27,388.05	27,388.05
32,400	23,622.51	24,601.45	24,601.45	24,601.45	24,601.45	37,400	26,464.95	27,443.89	27,443.89	27,443.89	27,443.89
32,500	23,681.05	24,659.99	24,659.99	24,659.99	24,659.99	37,500	26,520.80	27,499.73	27,499.73	27,499.73	27,499.73
32,600	23,739.59	24,718.53	24,718.53	24,718.53	24,718.53	37,600	26,576.64	27,555.57	27,555.57	27,555.57	27,555.57
32,700	23,798.13	24,777.07	24,777.07	24,777.07	24,777.07	37,700	26,632.48	27,611.42	27,611.42	27,611.42	27,611.42
32,800	23,856.68	24,835.61	24,835.61	24,835.61	24,835.61	37,800	26,688.32	27,667.26	27,667.26	27,667.26	27,667.26
32,900	23,915.22	24,894.15	24,894.15	24,894.15	24,894.15	37,900	26,744.16	27,723.10	27,723.10	27,723.10	27,723.10
33,000	23,973.76	24,952.70	24,952.70	24,952.70	24,952.70	38,000	26,800.01	27,778.94	27,778.94	27,778.94	27,778.94
33,100	24,032.30	25,011.24	25,011.24	25,011.24	25,011.24	38,100	26,855.85	27,834.78	27,834.78	27,834.78	27,834.78
33,200	24,090.84	25,069.78	25,069.78	25,069.78	25,069.78	38,200	26,911.69	27,890.63	27,890.63	27,890.63	27,890.63
33,300	24,149.39	25,128.32	25,128.32	25,128.32	25,128.32	38,300	26,967.53	27,946.47	27,946.47	27,946.47	27,946.47
33,400	24,207.93	25,186.86	25,186.86	25,186.86	25,186.86	38,400	27,023.37	28,002.31	28,002.31	28,002.31	28,002.31
33,500	24,266.47	25,245.41	25,245.41	25,245.41	25,245.41	38,500	27,079.21	28,058.15	28,058.15	28,058.15	28,058.15
33,600	24,325.01	25,303.95	25,303.95	25,303.95	25,303.95	38,600	27,135.06	28,113.99	28,113.99	28,113.99	28,113.99
33,700	24,383.55	25,362.49	25,362.49	25,362.49	25,362.49	38,700	27,190.90	28,169.83	28,169.83	28,169.83	28,169.83
33,800	24,442.09	25,421.03	25,421.03	25,421.03	25,421.03	38,800	27,246.74	28,225.68	28,225.68	28,225.68	28,225.68
33,900	24,500.64	25,479.57	25,479.57	25,479.57	25,479.57	38,900	27,302.58	28,281.52	28,281.52	28,281.52	28,281.52
34,000	24,559.18	25,538.11	25,538.11	25,538.11	25,538.11	39,000	27,358.42	28,337.36	28,337.36	28,337.36	28,337.36
34,100	24,617.72	25,596.66	25,596.66	25,596.66	25,596.66	39,100	27,414.27	28,393.20	28,393.20	28,393.20	28,393.20
34,200	24,676.26	25,655.20	25,655.20	25,655.20	25,655.20	39,200	27,470.11	28,449.04	28,449.04	28,449.04	28,449.04
34,300	24,733.86	25,712.79	25,712.79	25,712.79	25,712.79	39,300	27,525.95	28,504.89	28,504.89	28,504.89	28,504.89
34,400	24,789.70	25,768.64	25,768.64	25,768.64	25,768.64	39,400	27,581.79	28,560.73	28,560.73	28,560.73	28,560.73
34,500	24,845.54	25,824.48	25,824.48	25,824.48	25,824.48	39,500	27,637.63	28,616.57	28,616.57	28,616.57	28,616.57
34,600	24,901.38	25,880.32	25,880.32	25,880.32	25,880.32	39,600	27,693.47	28,672.41	28,672.41	28,672.41	28,672.41
34,700	24,957.23	25,936.16	25,936.16	25,936.16	25,936.16	39,700	27,749.32	28,728.25	28,728.25	28,728.25	28,728.25
34,800	25,013.07	25,992.00	25,992.00	25,992.00	25,992.00	39,800	27,805.16	28,784.09	28,784.09	28,784.09	28,784.09
34,900	25,068.91	26,047.85	26,047.85	26,047.85	26,047.85	39,900	27,861.00	28,839.94	28,839.94	28,839.94	28,839.94
35,000	25,124.75	26,103.69	26,103.69	26,103.69	26,103.69	40,000	27,916.84	28,895.78	28,895.78	28,895.78	28,895.78

Income replacement indemnity or indemnity payable under the Workers' Compensation Act for the year 2015 (90 % of weighted net income for 2015) Single Worker with 1 dependent of full age Number of minor dependents						Income replacement indemnity or indemnity payable under the Workers' Compensation Act for the year 2015 (90 % of weighted net income for 2015) Single Worker with 1 dependent of full age Number of minor dependents					
Annual gross income	0	1	2	3	4 or more	Annual gross income	0	1	2	3	4 or more
40,100	27,972.68	28,951.62	28,951.62	28,951.62	28,951.62	45,100	30,670.17	31,700.45	31,700.45	31,700.45	31,700.45
40,200	28,028.53	29,007.46	29,007.46	29,007.46	29,007.46	45,200	30,717.15	31,750.13	31,750.13	31,750.13	31,750.13
40,300	28,084.37	29,063.30	29,063.30	29,063.30	29,063.30	45,300	30,764.13	31,799.81	31,799.81	31,799.81	31,799.81
40,400	28,140.21	29,119.15	29,119.15	29,119.15	29,119.15	45,400	30,811.11	31,849.49	31,849.49	31,849.49	31,849.49
40,500	28,196.05	29,174.99	29,174.99	29,174.99	29,174.99	45,500	30,858.09	31,899.17	31,899.17	31,899.17	31,899.17
40,600	28,251.89	29,230.83	29,230.83	29,230.83	29,230.83	45,600	30,905.07	31,948.85	31,948.85	31,948.85	31,948.85
40,700	28,307.73	29,286.67	29,286.67	29,286.67	29,286.67	45,700	30,952.05	31,998.53	31,998.53	31,998.53	31,998.53
40,800	28,363.58	29,342.51	29,342.51	29,342.51	29,342.51	45,800	30,999.03	32,048.22	32,048.22	32,048.22	32,048.22
40,900	28,419.42	29,398.35	29,398.35	29,398.35	29,398.35	45,900	31,046.02	32,097.90	32,097.90	32,097.90	32,097.90
41,000	28,475.26	29,454.20	29,454.20	29,454.20	29,454.20	46,000	31,093.00	32,147.58	32,147.58	32,147.58	32,147.58
41,100	28,531.10	29,510.04	29,510.04	29,510.04	29,510.04	46,100	31,139.98	32,197.26	32,197.26	32,197.26	32,197.26
41,200	28,586.94	29,565.88	29,565.88	29,565.88	29,565.88	46,200	31,186.96	32,246.94	32,246.94	32,246.94	32,246.94
41,300	28,642.79	29,621.72	29,621.72	29,621.72	29,621.72	46,300	31,233.94	32,296.62	32,296.62	32,296.62	32,296.62
41,400	28,698.63	29,677.56	29,677.56	29,677.56	29,677.56	46,400	31,280.92	32,346.30	32,346.30	32,346.30	32,346.30
41,500	28,754.47	29,733.41	29,733.41	29,733.41	29,733.41	46,500	31,327.90	32,395.98	32,395.98	32,395.98	32,395.98
41,600	28,810.31	29,789.25	29,789.25	29,789.25	29,789.25	46,600	31,374.89	32,445.67	32,445.67	32,445.67	32,445.67
41,700	28,866.15	29,845.09	29,845.09	29,845.09	29,845.09	46,700	31,421.87	32,495.35	32,495.35	32,495.35	32,495.35
41,800	28,921.99	29,900.93	29,900.93	29,900.93	29,900.93	46,800	31,468.85	32,545.03	32,545.03	32,545.03	32,545.03
41,900	28,977.84	29,956.77	29,956.77	29,956.77	29,956.77	46,900	31,515.83	32,594.71	32,594.71	32,594.71	32,594.71
42,000	29,033.68	30,012.61	30,012.61	30,012.61	30,012.61	47,000	31,562.81	32,644.39	32,644.39	32,644.39	32,644.39
42,100	29,089.52	30,068.46	30,068.46	30,068.46	30,068.46	47,100	31,609.79	32,694.07	32,694.07	32,694.07	32,694.07
42,200	29,145.36	30,124.30	30,124.30	30,124.30	30,124.30	47,200	31,656.77	32,743.75	32,743.75	32,743.75	32,743.75
42,300	29,201.20	30,180.14	30,180.14	30,180.14	30,180.14	47,300	31,703.75	32,793.44	32,793.44	32,793.44	32,793.44
42,400	29,257.05	30,235.98	30,235.98	30,235.98	30,235.98	47,400	31,750.74	32,843.12	32,843.12	32,843.12	32,843.12
42,500	29,312.89	30,291.82	30,291.82	30,291.82	30,291.82	47,500	31,797.72	32,892.80	32,892.80	32,892.80	32,892.80
42,600	29,368.73	30,347.67	30,347.67	30,347.67	30,347.67	47,600	31,844.70	32,942.48	32,942.48	32,942.48	32,942.48
42,700	29,424.57	30,403.51	30,403.51	30,403.51	30,403.51	47,700	31,891.68	32,992.16	32,992.16	32,992.16	32,992.16
42,800	29,480.41	30,459.35	30,459.35	30,459.35	30,459.35	47,800	31,938.66	33,041.84	33,041.84	33,041.84	33,041.84
42,900	29,536.25	30,515.19	30,515.19	30,515.19	30,515.19	47,900	31,985.64	33,091.52	33,091.52	33,091.52	33,091.52
43,000	29,592.10	30,571.03	30,571.03	30,571.03	30,571.03	48,000	32,032.62	33,141.20	33,141.20	33,141.20	33,141.20
43,100	29,646.32	30,625.25	30,625.25	30,625.25	30,625.25	48,100	32,079.60	33,190.89	33,190.89	33,190.89	33,190.89
43,200	29,698.56	30,677.54	30,677.54	30,677.54	30,677.54	48,200	32,126.59	33,240.57	33,240.57	33,240.57	33,240.57
43,300	29,750.80	30,732.48	30,732.48	30,732.48	30,732.48	48,300	32,173.57	33,290.25	33,290.25	33,290.25	33,290.25
43,400	29,803.04	30,787.42	30,787.42	30,787.42	30,787.42	48,400	32,220.55	33,339.93	33,339.93	33,339.93	33,339.93
43,500	29,855.29	30,842.37	30,842.37	30,842.37	30,842.37	48,500	32,267.53	33,389.61	33,389.61	33,389.61	33,389.61
43,600	29,907.53	30,897.31	30,897.31	30,897.31	30,897.31	48,600	32,314.51	33,439.29	33,439.29	33,439.29	33,439.29
43,700	29,959.77	30,952.25	30,952.25	30,952.25	30,952.25	48,700	32,361.49	33,488.97	33,488.97	33,488.97	33,488.97
43,800	30,012.01	31,007.19	31,007.19	31,007.19	31,007.19	48,800	32,408.47	33,538.66	33,538.66	33,538.66	33,538.66
43,900	30,064.25	31,062.13	31,062.13	31,062.13	31,062.13	48,900	32,455.46	33,588.34	33,588.34	33,588.34	33,588.34
44,000	30,116.49	31,117.08	31,117.08	31,117.08	31,117.08	49,000	32,502.44	33,638.02	33,638.02	33,638.02	33,638.02
44,100	30,168.74	31,172.02	31,172.02	31,172.02	31,172.02	49,100	32,549.42	33,687.70	33,687.70	33,687.70	33,687.70
44,200	30,220.98	31,226.96	31,226.96	31,226.96	31,226.96	49,200	32,596.40	33,737.38	33,737.38	33,737.38	33,737.38
44,300	30,273.22	31,281.90	31,281.90	31,281.90	31,281.90	49,300	32,643.38	33,787.06	33,787.06	33,787.06	33,787.06
44,400	30,325.46	31,336.84	31,336.84	31,336.84	31,336.84	49,400	32,690.36	33,836.74	33,836.74	33,836.74	33,836.74
44,500	30,377.70	31,391.78	31,391.78	31,391.78	31,391.78	49,500	32,737.34	33,886.42	33,886.42	33,886.42	33,886.42
44,600	30,429.95	31,446.73	31,446.73	31,446.73	31,446.73	49,600	32,785.54	33,937.32	33,937.32	33,937.32	33,937.32
44,700	30,482.19	31,501.67	31,501.67	31,501.67	31,501.67	49,700	32,833.73	33,988.21	33,988.21	33,988.21	33,988.21
44,800	30,529.22	31,551.40	31,551.40	31,551.40	31,551.40	49,800	32,881.92	34,039.11	34,039.11	34,039.11	34,039.11
44,900	30,576.20	31,601.08	31,601.08	31,601.08	31,601.08	49,900	32,930.12	34,090.00	34,090.00	34,090.00	34,090.00
45,000	30,623.18	31,650.77	31,650.77	31,650.77	31,650.77	50,000	32,978.31	34,140.89	34,140.89	34,140.89	34,140.89

Income replacement indemnity or indemnity payable under the Workers' Compensation Act for the year 2015 (90 % of weighted net income for 2015) Single Worker with 1 dependent of full age Number of minor dependents						Income replacement indemnity or indemnity payable under the Workers' Compensation Act for the year 2015 (90 % of weighted net income for 2015) Single Worker with 1 dependent of full age Number of minor dependents					
Annual gross income	Number of minor dependents					Annual gross income	Number of minor dependents				
	0	1	2	3	4 or more		0	1	2	3	4 or more
50,100	33,026.51	34,191.79	34,191.79	34,191.79	34,191.79	55,100	35,521.63	36,798.47	36,798.47	36,798.47	36,798.47
50,200	33,074.70	34,242.68	34,242.68	34,242.68	34,242.68	55,200	35,576.66	36,853.50	36,853.50	36,853.50	36,853.50
50,300	33,122.89	34,293.57	34,293.57	34,293.57	34,293.57	55,300	35,631.69	36,908.52	36,908.52	36,908.52	36,908.52
50,400	33,171.09	34,344.47	34,344.47	34,344.47	34,344.47	55,400	35,686.72	36,963.55	36,963.55	36,963.55	36,963.55
50,500	33,219.28	34,395.36	34,395.36	34,395.36	34,395.36	55,500	35,741.74	37,018.58	37,018.58	37,018.58	37,018.58
50,600	33,267.47	34,446.26	34,446.26	34,446.26	34,446.26	55,600	35,796.77	37,073.61	37,073.61	37,073.61	37,073.61
50,700	33,315.67	34,497.15	34,497.15	34,497.15	34,497.15	55,700	35,851.80	37,128.63	37,128.63	37,128.63	37,128.63
50,800	33,363.86	34,548.04	34,548.04	34,548.04	34,548.04	55,800	35,906.82	37,183.66	37,183.66	37,183.66	37,183.66
50,900	33,412.06	34,598.94	34,598.94	34,598.94	34,598.94	55,900	35,961.85	37,238.69	37,238.69	37,238.69	37,238.69
51,000	33,460.25	34,649.83	34,649.83	34,649.83	34,649.83	56,000	36,016.88	37,293.71	37,293.71	37,293.71	37,293.71
51,100	33,508.44	34,700.72	34,700.72	34,700.72	34,700.72	56,100	36,071.90	37,348.74	37,348.74	37,348.74	37,348.74
51,200	33,556.64	34,751.62	34,751.62	34,751.62	34,751.62	56,200	36,126.93	37,403.77	37,403.77	37,403.77	37,403.77
51,300	33,604.83	34,802.51	34,802.51	34,802.51	34,802.51	56,300	36,181.96	37,458.79	37,458.79	37,458.79	37,458.79
51,400	33,653.02	34,853.40	34,853.40	34,853.40	34,853.40	56,400	36,236.98	37,513.82	37,513.82	37,513.82	37,513.82
51,500	33,701.22	34,904.30	34,904.30	34,904.30	34,904.30	56,500	36,292.01	37,568.85	37,568.85	37,568.85	37,568.85
51,600	33,749.41	34,955.19	34,955.19	34,955.19	34,955.19	56,600	36,347.04	37,623.87	37,623.87	37,623.87	37,623.87
51,700	33,797.61	35,006.09	35,006.09	35,006.09	35,006.09	56,700	36,402.07	37,678.90	37,678.90	37,678.90	37,678.90
51,800	33,845.80	35,056.98	35,056.98	35,056.98	35,056.98	56,800	36,457.09	37,733.93	37,733.93	37,733.93	37,733.93
51,900	33,893.99	35,107.87	35,107.87	35,107.87	35,107.87	56,900	36,512.12	37,788.95	37,788.95	37,788.95	37,788.95
52,000	33,942.19	35,158.77	35,158.77	35,158.77	35,158.77	57,000	36,567.15	37,843.98	37,843.98	37,843.98	37,843.98
52,100	33,990.38	35,209.66	35,209.66	35,209.66	35,209.66	57,100	36,622.17	37,899.01	37,899.01	37,899.01	37,899.01
52,200	34,038.57	35,260.55	35,260.55	35,260.55	35,260.55	57,200	36,677.20	37,954.04	37,954.04	37,954.04	37,954.04
52,300	34,086.77	35,311.45	35,311.45	35,311.45	35,311.45	57,300	36,732.23	38,009.06	38,009.06	38,009.06	38,009.06
52,400	34,134.96	35,362.34	35,362.34	35,362.34	35,362.34	57,400	36,787.25	38,064.09	38,064.09	38,064.09	38,064.09
52,500	34,183.15	35,413.24	35,413.24	35,413.24	35,413.24	57,500	36,842.28	38,119.12	38,119.12	38,119.12	38,119.12
52,600	34,231.35	35,464.13	35,464.13	35,464.13	35,464.13	57,600	36,897.31	38,174.14	38,174.14	38,174.14	38,174.14
52,700	34,279.54	35,515.02	35,515.02	35,515.02	35,515.02	57,700	36,952.33	38,229.17	38,229.17	38,229.17	38,229.17
52,800	34,327.74	35,565.92	35,565.92	35,565.92	35,565.92	57,800	37,007.36	38,284.20	38,284.20	38,284.20	38,284.20
52,900	34,375.93	35,616.81	35,616.81	35,616.81	35,616.81	57,900	37,062.39	38,339.22	38,339.22	38,339.22	38,339.22
53,000	34,424.12	35,667.70	35,667.70	35,667.70	35,667.70	58,000	37,117.41	38,394.25	38,394.25	38,394.25	38,394.25
53,100	34,472.32	35,718.60	35,718.60	35,718.60	35,718.60	58,100	37,172.44	38,449.28	38,449.28	38,449.28	38,449.28
53,200	34,520.51	35,769.49	35,769.49	35,769.49	35,769.49	58,200	37,227.47	38,504.30	38,504.30	38,504.30	38,504.30
53,300	34,568.70	35,820.39	35,820.39	35,820.39	35,820.39	58,300	37,282.50	38,559.33	38,559.33	38,559.33	38,559.33
53,400	34,616.90	35,871.28	35,871.28	35,871.28	35,871.28	58,400	37,337.52	38,614.36	38,614.36	38,614.36	38,614.36
53,500	34,665.09	35,922.17	35,922.17	35,922.17	35,922.17	58,500	37,392.55	38,669.39	38,669.39	38,669.39	38,669.39
53,600	34,713.29	35,973.07	35,973.07	35,973.07	35,973.07	58,600	37,447.58	38,724.41	38,724.41	38,724.41	38,724.41
53,700	34,765.61	36,028.09	36,028.09	36,028.09	36,028.09	58,700	37,502.60	38,779.44	38,779.44	38,779.44	38,779.44
53,800	34,817.94	36,083.12	36,083.12	36,083.12	36,083.12	58,800	37,557.63	38,834.47	38,834.47	38,834.47	38,834.47
53,900	34,870.27	36,138.15	36,138.15	36,138.15	36,138.15	58,900	37,612.66	38,889.49	38,889.49	38,889.49	38,889.49
54,000	34,922.59	36,193.17	36,193.17	36,193.17	36,193.17	59,000	37,667.68	38,944.52	38,944.52	38,944.52	38,944.52
54,100	34,974.92	36,248.20	36,248.20	36,248.20	36,248.20	59,100	37,722.71	38,999.55	38,999.55	38,999.55	38,999.55
54,200	35,027.25	36,303.23	36,303.23	36,303.23	36,303.23	59,200	37,777.74	39,054.57	39,054.57	39,054.57	39,054.57
54,300	35,081.42	36,358.26	36,358.26	36,358.26	36,358.26	59,300	37,832.76	39,109.60	39,109.60	39,109.60	39,109.60
54,400	35,136.45	36,413.28	36,413.28	36,413.28	36,413.28	59,400	37,887.79	39,164.63	39,164.63	39,164.63	39,164.63
54,500	35,191.47	36,468.31	36,468.31	36,468.31	36,468.31	59,500	37,942.82	39,219.65	39,219.65	39,219.65	39,219.65
54,600	35,246.50	36,523.34	36,523.34	36,523.34	36,523.34	59,600	37,997.85	39,274.68	39,274.68	39,274.68	39,274.68
54,700	35,301.53	36,578.36	36,578.36	36,578.36	36,578.36	59,700	38,052.87	39,329.71	39,329.71	39,329.71	39,329.71
54,800	35,356.55	36,633.39	36,633.39	36,633.39	36,633.39	59,800	38,107.90	39,384.74	39,384.74	39,384.74	39,384.74
54,900	35,411.58	36,688.42	36,688.42	36,688.42	36,688.42	59,900	38,162.93	39,439.76	39,439.76	39,439.76	39,439.76
55,000	35,466.61	36,743.44	36,743.44	36,743.44	36,743.44	60,000	38,217.95	39,494.79	39,494.79	39,494.79	39,494.79



Income replacement indemnity or indemnity payable under the Workers' Compensation Act for the year 2015 (90 % of weighted net income for 2015) Single Worker with 1 dependent of full age Number of minor dependents						Income replacement indemnity or indemnity payable under the Workers' Compensation Act for the year 2015 (90 % of weighted net income for 2015) Single Worker with 1 dependent of full age Number of minor dependents					
Annual gross income	0	1	2	3	4 or more	Annual gross income	0	1	2	3	4 or more
60,100	38,272.98	39,549.82	39,549.82	39,549.82	39,549.82	65,100	41,024.33	42,301.16	42,301.16	42,301.16	42,301.16
60,200	38,328.01	39,604.84	39,604.84	39,604.84	39,604.84	65,200	41,079.35	42,356.19	42,356.19	42,356.19	42,356.19
60,300	38,383.03	39,659.87	39,659.87	39,659.87	39,659.87	65,300	41,134.38	42,411.22	42,411.22	42,411.22	42,411.22
60,400	38,438.06	39,714.90	39,714.90	39,714.90	39,714.90	65,400	41,189.41	42,466.24	42,466.24	42,466.24	42,466.24
60,500	38,493.09	39,769.92	39,769.92	39,769.92	39,769.92	65,500	41,244.43	42,521.27	42,521.27	42,521.27	42,521.27
60,600	38,548.11	39,824.95	39,824.95	39,824.95	39,824.95	65,600	41,299.46	42,576.30	42,576.30	42,576.30	42,576.30
60,700	38,603.14	39,879.98	39,879.98	39,879.98	39,879.98	65,700	41,354.49	42,631.32	42,631.32	42,631.32	42,631.32
60,800	38,658.17	39,935.00	39,935.00	39,935.00	39,935.00	65,800	41,409.51	42,686.35	42,686.35	42,686.35	42,686.35
60,900	38,713.20	39,990.03	39,990.03	39,990.03	39,990.03	65,900	41,464.54	42,741.38	42,741.38	42,741.38	42,741.38
61,000	38,768.22	40,045.06	40,045.06	40,045.06	40,045.06	66,000	41,519.57	42,796.40	42,796.40	42,796.40	42,796.40
61,100	38,823.25	40,100.09	40,100.09	40,100.09	40,100.09	66,100	41,574.59	42,851.43	42,851.43	42,851.43	42,851.43
61,200	38,878.28	40,155.11	40,155.11	40,155.11	40,155.11	66,200	41,629.62	42,906.46	42,906.46	42,906.46	42,906.46
61,300	38,933.30	40,210.14	40,210.14	40,210.14	40,210.14	66,300	41,684.65	42,961.48	42,961.48	42,961.48	42,961.48
61,400	38,988.33	40,265.17	40,265.17	40,265.17	40,265.17	66,400	41,739.68	43,016.51	43,016.51	43,016.51	43,016.51
61,500	39,043.36	40,320.19	40,320.19	40,320.19	40,320.19	66,500	41,794.70	43,071.54	43,071.54	43,071.54	43,071.54
61,600	39,098.38	40,375.22	40,375.22	40,375.22	40,375.22	66,600	41,849.73	43,126.57	43,126.57	43,126.57	43,126.57
61,700	39,153.41	40,430.25	40,430.25	40,430.25	40,430.25	66,700	41,904.76	43,181.59	43,181.59	43,181.59	43,181.59
61,800	39,208.44	40,485.27	40,485.27	40,485.27	40,485.27	66,800	41,959.78	43,236.62	43,236.62	43,236.62	43,236.62
61,900	39,263.46	40,540.30	40,540.30	40,540.30	40,540.30	66,900	42,014.81	43,291.65	43,291.65	43,291.65	43,291.65
62,000	39,318.49	40,595.33	40,595.33	40,595.33	40,595.33	67,000	42,069.84	43,346.67	43,346.67	43,346.67	43,346.67
62,100	39,373.52	40,650.35	40,650.35	40,650.35	40,650.35	67,100	42,124.86	43,401.70	43,401.70	43,401.70	43,401.70
62,200	39,428.55	40,705.38	40,705.38	40,705.38	40,705.38	67,200	42,179.89	43,456.73	43,456.73	43,456.73	43,456.73
62,300	39,483.57	40,760.41	40,760.41	40,760.41	40,760.41	67,300	42,234.92	43,511.75	43,511.75	43,511.75	43,511.75
62,400	39,538.60	40,815.44	40,815.44	40,815.44	40,815.44	67,400	42,289.94	43,566.78	43,566.78	43,566.78	43,566.78
62,500	39,593.63	40,870.46	40,870.46	40,870.46	40,870.46	67,500	42,344.97	43,621.81	43,621.81	43,621.81	43,621.81
62,600	39,648.65	40,925.49	40,925.49	40,925.49	40,925.49	67,600	42,400.00	43,676.83	43,676.83	43,676.83	43,676.83
62,700	39,703.68	40,980.52	40,980.52	40,980.52	40,980.52	67,700	42,455.03	43,731.86	43,731.86	43,731.86	43,731.86
62,800	39,758.71	41,035.54	41,035.54	41,035.54	41,035.54	67,800	42,510.05	43,786.89	43,786.89	43,786.89	43,786.89
62,900	39,813.73	41,090.57	41,090.57	41,090.57	41,090.57	67,900	42,565.08	43,841.92	43,841.92	43,841.92	43,841.92
63,000	39,868.76	41,145.60	41,145.60	41,145.60	41,145.60	68,000	42,620.11	43,896.94	43,896.94	43,896.94	43,896.94
63,100	39,923.79	41,200.62	41,200.62	41,200.62	41,200.62	68,100	42,675.13	43,951.97	43,951.97	43,951.97	43,951.97
63,200	39,978.81	41,255.65	41,255.65	41,255.65	41,255.65	68,200	42,730.16	44,007.00	44,007.00	44,007.00	44,007.00
63,300	40,033.84	41,310.68	41,310.68	41,310.68	41,310.68	68,300	42,785.19	44,062.02	44,062.02	44,062.02	44,062.02
63,400	40,088.87	41,365.70	41,365.70	41,365.70	41,365.70	68,400	42,840.21	44,117.05	44,117.05	44,117.05	44,117.05
63,500	40,143.90	41,420.73	41,420.73	41,420.73	41,420.73	68,500	42,895.24	44,172.08	44,172.08	44,172.08	44,172.08
63,600	40,198.92	41,475.76	41,475.76	41,475.76	41,475.76	68,600	42,950.27	44,227.10	44,227.10	44,227.10	44,227.10
63,700	40,253.95	41,530.79	41,530.79	41,530.79	41,530.79	68,700	43,005.29	44,282.13	44,282.13	44,282.13	44,282.13
63,800	40,308.98	41,585.81	41,585.81	41,585.81	41,585.81	68,800	43,060.32	44,337.16	44,337.16	44,337.16	44,337.16
63,900	40,364.00	41,640.84	41,640.84	41,640.84	41,640.84	68,900	43,115.35	44,392.18	44,392.18	44,392.18	44,392.18
64,000	40,419.03	41,695.87	41,695.87	41,695.87	41,695.87	69,000	43,170.38	44,447.21	44,447.21	44,447.21	44,447.21
64,100	40,474.06	41,750.89	41,750.89	41,750.89	41,750.89	69,100	43,225.40	44,502.24	44,502.24	44,502.24	44,502.24
64,200	40,529.08	41,805.92	41,805.92	41,805.92	41,805.92	69,200	43,280.43	44,557.27	44,557.27	44,557.27	44,557.27
64,300	40,584.11	41,860.95	41,860.95	41,860.95	41,860.95	69,300	43,335.46	44,612.29	44,612.29	44,612.29	44,612.29
64,400	40,639.14	41,915.97	41,915.97	41,915.97	41,915.97	69,400	43,390.48	44,667.32	44,667.32	44,667.32	44,667.32
64,500	40,694.16	41,971.00	41,971.00	41,971.00	41,971.00	69,500	43,445.51	44,722.35	44,722.35	44,722.35	44,722.35
64,600	40,749.19	42,026.03	42,026.03	42,026.03	42,026.03	69,600	43,500.54	44,777.37	44,777.37	44,777.37	44,777.37
64,700	40,804.22	42,081.05	42,081.05	42,081.05	42,081.05	69,700	43,555.56	44,832.40	44,832.40	44,832.40	44,832.40
64,800	40,859.25	42,136.08	42,136.08	42,136.08	42,136.08	69,800	43,610.59	44,887.43	44,887.43	44,887.43	44,887.43
64,900	40,914.27	42,191.11	42,191.11	42,191.11	42,191.11	69,900	43,665.62	44,942.45	44,942.45	44,942.45	44,942.45
65,000	40,969.30	42,246.13	42,246.13	42,246.13	42,246.13	70,000	43,720.64	44,997.48	44,997.48	44,997.48	44,997.48

Income replacement indemnity or indemnity payable under the Workers' Compensation Act for the year 2015 (90 % of weighted net income for 2015) Single Worker with 2 dependents of full age						Income replacement indemnity or indemnity payable under the Workers' Compensation Act for the year 2015 (90 % of weighted net income for 2015) Single Worker with 2 dependents of full age					
Annual gross income	Number of minor dependents					Annual gross income	Number of minor dependents				
	0	1	2	3	4 or more		0	1	2	3	4 or more
100	88.11	88.11	88.11	88.11	88.11	5,100	4,418.06	4,418.06	4,418.06	4,418.06	4,418.06
200	176.22	176.22	176.22	176.22	176.22	5,200	4,501.44	4,501.44	4,501.44	4,501.44	4,501.44
300	264.33	264.33	264.33	264.33	264.33	5,300	4,584.83	4,584.83	4,584.83	4,584.83	4,584.83
400	352.44	352.44	352.44	352.44	352.44	5,400	4,668.21	4,668.21	4,668.21	4,668.21	4,668.21
500	440.55	440.55	440.55	440.55	440.55	5,500	4,751.60	4,751.60	4,751.60	4,751.60	4,751.60
600	528.67	528.67	528.67	528.67	528.67	5,600	4,834.99	4,834.99	4,834.99	4,834.99	4,834.99
700	616.78	616.78	616.78	616.78	616.78	5,700	4,918.37	4,918.37	4,918.37	4,918.37	4,918.37
800	704.89	704.89	704.89	704.89	704.89	5,800	5,001.76	5,001.76	5,001.76	5,001.76	5,001.76
900	793.00	793.00	793.00	793.00	793.00	5,900	5,085.14	5,085.14	5,085.14	5,085.14	5,085.14
1,000	881.11	881.11	881.11	881.11	881.11	6,000	5,168.53	5,168.53	5,168.53	5,168.53	5,168.53
1,100	969.22	969.22	969.22	969.22	969.22	6,100	5,251.91	5,251.91	5,251.91	5,251.91	5,251.91
1,200	1,057.33	1,057.33	1,057.33	1,057.33	1,057.33	6,200	5,335.30	5,335.30	5,335.30	5,335.30	5,335.30
1,300	1,145.44	1,145.44	1,145.44	1,145.44	1,145.44	6,300	5,418.69	5,418.69	5,418.69	5,418.69	5,418.69
1,400	1,233.55	1,233.55	1,233.55	1,233.55	1,233.55	6,400	5,502.07	5,502.07	5,502.07	5,502.07	5,502.07
1,500	1,321.66	1,321.66	1,321.66	1,321.66	1,321.66	6,500	5,585.46	5,585.46	5,585.46	5,585.46	5,585.46
1,600	1,409.77	1,409.77	1,409.77	1,409.77	1,409.77	6,600	5,668.84	5,668.84	5,668.84	5,668.84	5,668.84
1,700	1,497.89	1,497.89	1,497.89	1,497.89	1,497.89	6,700	5,752.23	5,752.23	5,752.23	5,752.23	5,752.23
1,800	1,586.00	1,586.00	1,586.00	1,586.00	1,586.00	6,800	5,835.62	5,835.62	5,835.62	5,835.62	5,835.62
1,900	1,674.11	1,674.11	1,674.11	1,674.11	1,674.11	6,900	5,919.00	5,919.00	5,919.00	5,919.00	5,919.00
2,000	1,762.22	1,762.22	1,762.22	1,762.22	1,762.22	7,000	6,002.39	6,002.39	6,002.39	6,002.39	6,002.39
2,100	1,850.33	1,850.33	1,850.33	1,850.33	1,850.33	7,100	6,085.77	6,085.77	6,085.77	6,085.77	6,085.77
2,200	1,938.44	1,938.44	1,938.44	1,938.44	1,938.44	7,200	6,169.16	6,169.16	6,169.16	6,169.16	6,169.16
2,300	2,026.55	2,026.55	2,026.55	2,026.55	2,026.55	7,300	6,252.55	6,252.55	6,252.55	6,252.55	6,252.55
2,400	2,114.66	2,114.66	2,114.66	2,114.66	2,114.66	7,400	6,335.93	6,335.93	6,335.93	6,335.93	6,335.93
2,500	2,202.77	2,202.77	2,202.77	2,202.77	2,202.77	7,500	6,419.32	6,419.32	6,419.32	6,419.32	6,419.32
2,600	2,290.88	2,290.88	2,290.88	2,290.88	2,290.88	7,600	6,502.70	6,502.70	6,502.70	6,502.70	6,502.70
2,700	2,378.99	2,378.99	2,378.99	2,378.99	2,378.99	7,700	6,586.09	6,586.09	6,586.09	6,586.09	6,586.09
2,800	2,467.11	2,467.11	2,467.11	2,467.11	2,467.11	7,800	6,669.48	6,669.48	6,669.48	6,669.48	6,669.48
2,900	2,555.22	2,555.22	2,555.22	2,555.22	2,555.22	7,900	6,752.86	6,752.86	6,752.86	6,752.86	6,752.86
3,000	2,643.33	2,643.33	2,643.33	2,643.33	2,643.33	8,000	6,836.25	6,836.25	6,836.25	6,836.25	6,836.25
3,100	2,731.44	2,731.44	2,731.44	2,731.44	2,731.44	8,100	6,919.63	6,919.63	6,919.63	6,919.63	6,919.63
3,200	2,819.55	2,819.55	2,819.55	2,819.55	2,819.55	8,200	7,003.02	7,003.02	7,003.02	7,003.02	7,003.02
3,300	2,907.66	2,907.66	2,907.66	2,907.66	2,907.66	8,300	7,086.40	7,086.40	7,086.40	7,086.40	7,086.40
3,400	2,995.77	2,995.77	2,995.77	2,995.77	2,995.77	8,400	7,169.79	7,169.79	7,169.79	7,169.79	7,169.79
3,500	3,083.88	3,083.88	3,083.88	3,083.88	3,083.88	8,500	7,253.18	7,253.18	7,253.18	7,253.18	7,253.18
3,600	3,167.27	3,167.27	3,167.27	3,167.27	3,167.27	8,600	7,336.56	7,336.56	7,336.56	7,336.56	7,336.56
3,700	3,250.65	3,250.65	3,250.65	3,250.65	3,250.65	8,700	7,419.95	7,419.95	7,419.95	7,419.95	7,419.95
3,800	3,334.04	3,334.04	3,334.04	3,334.04	3,334.04	8,800	7,503.33	7,503.33	7,503.33	7,503.33	7,503.33
3,900	3,417.43	3,417.43	3,417.43	3,417.43	3,417.43	8,900	7,586.72	7,586.72	7,586.72	7,586.72	7,586.72
4,000	3,500.81	3,500.81	3,500.81	3,500.81	3,500.81	9,000	7,670.11	7,670.11	7,670.11	7,670.11	7,670.11
4,100	3,584.20	3,584.20	3,584.20	3,584.20	3,584.20	9,100	7,753.49	7,753.49	7,753.49	7,753.49	7,753.49
4,200	3,667.58	3,667.58	3,667.58	3,667.58	3,667.58	9,200	7,836.88	7,836.88	7,836.88	7,836.88	7,836.88
4,300	3,750.97	3,750.97	3,750.97	3,750.97	3,750.97	9,300	7,920.26	7,920.26	7,920.26	7,920.26	7,920.26
4,400	3,834.35	3,834.35	3,834.35	3,834.35	3,834.35	9,400	8,003.65	8,003.65	8,003.65	8,003.65	8,003.65
4,500	3,917.74	3,917.74	3,917.74	3,917.74	3,917.74	9,500	8,087.04	8,087.04	8,087.04	8,087.04	8,087.04
4,600	4,001.13	4,001.13	4,001.13	4,001.13	4,001.13	9,600	8,170.42	8,170.42	8,170.42	8,170.42	8,170.42
4,700	4,084.51	4,084.51	4,084.51	4,084.51	4,084.51	9,700	8,253.81	8,253.81	8,253.81	8,253.81	8,253.81
4,800	4,167.90	4,167.90	4,167.90	4,167.90	4,167.90	9,800	8,337.19	8,337.19	8,337.19	8,337.19	8,337.19
4,900	4,251.28	4,251.28	4,251.28	4,251.28	4,251.28	9,900	8,420.58	8,420.58	8,420.58	8,420.58	8,420.58
5,000	4,334.67	4,334.67	4,334.67	4,334.67	4,334.67	10,000	8,503.97	8,503.97	8,503.97	8,503.97	8,503.97



Income replacement indemnity or indemnity payable under the Workers' Compensation Act for the year 2015 (90 % of weighted net income for 2015) Single Worker with 2 dependents of full age						Income replacement indemnity or indemnity payable under the Workers' Compensation Act for the year 2015 (90 % of weighted net income for 2015) Single Worker with 2 dependents of full age					
Annual gross income	Number of minor dependents					Annual gross income	Number of minor dependents				
	0	1	2	3	4 or more		0	1	2	3	4 or more
10,100	8,587.35	8,587.35	8,587.35	8,587.35	8,587.35	15,100	12,564.89	12,756.65	12,756.65	12,756.65	12,756.65
10,200	8,670.74	8,670.74	8,670.74	8,670.74	8,670.74	15,200	12,637.84	12,840.03	12,840.03	12,840.03	12,840.03
10,300	8,754.12	8,754.12	8,754.12	8,754.12	8,754.12	15,300	12,710.78	12,923.42	12,923.42	12,923.42	12,923.42
10,400	8,837.51	8,837.51	8,837.51	8,837.51	8,837.51	15,400	12,783.72	13,006.80	13,006.80	13,006.80	13,006.80
10,500	8,920.89	8,920.89	8,920.89	8,920.89	8,920.89	15,500	12,856.66	13,090.19	13,090.19	13,090.19	13,090.19
10,600	9,004.28	9,004.28	9,004.28	9,004.28	9,004.28	15,600	12,929.60	13,173.58	13,173.58	13,173.58	13,173.58
10,700	9,087.67	9,087.67	9,087.67	9,087.67	9,087.67	15,700	13,002.55	13,256.96	13,256.96	13,256.96	13,256.96
10,800	9,171.05	9,171.05	9,171.05	9,171.05	9,171.05	15,800	13,075.49	13,340.35	13,340.35	13,340.35	13,340.35
10,900	9,254.44	9,254.44	9,254.44	9,254.44	9,254.44	15,900	13,148.43	13,423.73	13,423.73	13,423.73	13,423.73
11,000	9,337.82	9,337.82	9,337.82	9,337.82	9,337.82	16,000	13,221.37	13,507.12	13,507.12	13,507.12	13,507.12
11,100	9,421.21	9,421.21	9,421.21	9,421.21	9,421.21	16,100	13,294.31	13,590.50	13,590.50	13,590.50	13,590.50
11,200	9,504.60	9,504.60	9,504.60	9,504.60	9,504.60	16,200	13,367.25	13,673.89	13,673.89	13,673.89	13,673.89
11,300	9,587.98	9,587.98	9,587.98	9,587.98	9,587.98	16,300	13,440.20	13,757.28	13,757.28	13,757.28	13,757.28
11,400	9,671.37	9,671.37	9,671.37	9,671.37	9,671.37	16,400	13,513.14	13,840.66	13,840.66	13,840.66	13,840.66
11,500	9,754.75	9,754.75	9,754.75	9,754.75	9,754.75	16,500	13,586.08	13,924.05	13,924.05	13,924.05	13,924.05
11,600	9,838.14	9,838.14	9,838.14	9,838.14	9,838.14	16,600	13,659.02	14,007.43	14,007.43	14,007.43	14,007.43
11,700	9,921.53	9,921.53	9,921.53	9,921.53	9,921.53	16,700	13,731.96	14,090.82	14,090.82	14,090.82	14,090.82
11,800	10,004.91	10,004.91	10,004.91	10,004.91	10,004.91	16,800	13,804.91	14,174.21	14,174.21	14,174.21	14,174.21
11,900	10,088.30	10,088.30	10,088.30	10,088.30	10,088.30	16,900	13,877.85	14,257.59	14,257.59	14,257.59	14,257.59
12,000	10,171.68	10,171.68	10,171.68	10,171.68	10,171.68	17,000	13,950.79	14,340.98	14,340.98	14,340.98	14,340.98
12,100	10,255.07	10,255.07	10,255.07	10,255.07	10,255.07	17,100	14,023.73	14,424.36	14,424.36	14,424.36	14,424.36
12,200	10,338.45	10,338.45	10,338.45	10,338.45	10,338.45	17,200	14,096.67	14,507.75	14,507.75	14,507.75	14,507.75
12,300	10,421.84	10,421.84	10,421.84	10,421.84	10,421.84	17,300	14,169.61	14,591.14	14,591.14	14,591.14	14,591.14
12,400	10,505.23	10,505.23	10,505.23	10,505.23	10,505.23	17,400	14,242.56	14,674.52	14,674.52	14,674.52	14,674.52
12,500	10,588.61	10,588.61	10,588.61	10,588.61	10,588.61	17,500	14,315.50	14,757.91	14,757.91	14,757.91	14,757.91
12,600	10,672.00	10,672.00	10,672.00	10,672.00	10,672.00	17,600	14,388.44	14,841.29	14,841.29	14,841.29	14,841.29
12,700	10,755.38	10,755.38	10,755.38	10,755.38	10,755.38	17,700	14,461.38	14,924.68	14,924.68	14,924.68	14,924.68
12,800	10,838.77	10,838.77	10,838.77	10,838.77	10,838.77	17,800	14,534.32	15,008.07	15,008.07	15,008.07	15,008.07
12,900	10,922.16	10,922.16	10,922.16	10,922.16	10,922.16	17,900	14,607.27	15,091.45	15,091.45	15,091.45	15,091.45
13,000	11,005.54	11,005.54	11,005.54	11,005.54	11,005.54	18,000	14,680.21	15,174.84	15,174.84	15,174.84	15,174.84
13,100	11,088.93	11,088.93	11,088.93	11,088.93	11,088.93	18,100	14,753.15	15,258.22	15,258.22	15,258.22	15,258.22
13,200	11,172.31	11,172.31	11,172.31	11,172.31	11,172.31	18,200	14,826.09	15,341.61	15,341.61	15,341.61	15,341.61
13,300	11,255.70	11,255.70	11,255.70	11,255.70	11,255.70	18,300	14,899.03	15,424.99	15,424.99	15,424.99	15,424.99
13,400	11,324.88	11,339.09	11,339.09	11,339.09	11,339.09	18,400	14,971.97	15,508.38	15,508.38	15,508.38	15,508.38
13,500	11,397.83	11,422.47	11,422.47	11,422.47	11,422.47	18,500	15,044.92	15,591.77	15,591.77	15,591.77	15,591.77
13,600	11,470.77	11,505.86	11,505.86	11,505.86	11,505.86	18,600	15,117.86	15,675.15	15,675.15	15,675.15	15,675.15
13,700	11,543.71	11,589.24	11,589.24	11,589.24	11,589.24	18,700	15,190.80	15,758.54	15,758.54	15,758.54	15,758.54
13,800	11,616.65	11,672.63	11,672.63	11,672.63	11,672.63	18,800	15,263.74	15,841.92	15,841.92	15,841.92	15,841.92
13,900	11,689.59	11,756.02	11,756.02	11,756.02	11,756.02	18,900	15,336.68	15,925.31	15,925.31	15,925.31	15,925.31
14,000	11,762.53	11,839.40	11,839.40	11,839.40	11,839.40	19,000	15,409.63	16,008.70	16,008.70	16,008.70	16,008.70
14,100	11,835.48	11,922.79	11,922.79	11,922.79	11,922.79	19,100	15,482.57	16,092.08	16,092.08	16,092.08	16,092.08
14,200	11,908.42	12,006.17	12,006.17	12,006.17	12,006.17	19,200	15,555.51	16,175.47	16,175.47	16,175.47	16,175.47
14,300	11,981.36	12,089.56	12,089.56	12,089.56	12,089.56	19,300	15,628.45	16,258.85	16,258.85	16,258.85	16,258.85
14,400	12,054.30	12,172.94	12,172.94	12,172.94	12,172.94	19,400	15,701.39	16,342.24	16,342.24	16,342.24	16,342.24
14,500	12,127.24	12,256.33	12,256.33	12,256.33	12,256.33	19,500	15,774.33	16,425.63	16,425.63	16,425.63	16,425.63
14,600	12,200.19	12,339.72	12,339.72	12,339.72	12,339.72	19,600	15,847.28	16,509.01	16,509.01	16,509.01	16,509.01
14,700	12,273.13	12,423.10	12,423.10	12,423.10	12,423.10	19,700	15,920.22	16,592.40	16,592.40	16,592.40	16,592.40
14,800	12,346.07	12,506.49	12,506.49	12,506.49	12,506.49	19,800	15,993.16	16,675.78	16,675.78	16,675.78	16,675.78
14,900	12,419.01	12,589.87	12,589.87	12,589.87	12,589.87	19,900	16,066.10	16,759.17	16,759.17	16,759.17	16,759.17
15,000	12,491.95	12,673.26	12,673.26	12,673.26	12,673.26	20,000	16,139.04	16,842.56	16,842.56	16,842.56	16,842.56

Income replacement indemnity or indemnity payable under the Workers' Compensation Act for the year 2015 (90 % of weighted net income for 2015) Single Worker with 2 dependents of full age Number of minor dependents						Income replacement indemnity or indemnity payable under the Workers' Compensation Act for the year 2015 (90 % of weighted net income for 2015) Single Worker with 2 dependents of full age Number of minor dependents					
Annual gross income	0	1	2	3	4 or more	Annual gross income	0	1	2	3	4 or more
20,100	16,211.99	16,925.94	16,925.94	16,925.94	16,925.94	25,100	19,696.36	20,634.62	20,634.62	20,634.62	20,634.62
20,200	16,284.93	17,009.33	17,009.33	17,009.33	17,009.33	25,200	19,754.90	20,703.60	20,703.60	20,703.60	20,703.60
20,300	16,357.87	17,092.71	17,092.71	17,092.71	17,092.71	25,300	19,813.44	20,772.59	20,772.59	20,772.59	20,772.59
20,400	16,430.81	17,176.10	17,176.10	17,176.10	17,176.10	25,400	19,871.98	20,841.57	20,841.57	20,841.57	20,841.57
20,500	16,503.75	17,259.48	17,259.48	17,259.48	17,259.48	25,500	19,930.52	20,909.46	20,909.46	20,909.46	20,909.46
20,600	16,576.69	17,342.87	17,342.87	17,342.87	17,342.87	25,600	19,989.07	20,968.00	20,968.00	20,968.00	20,968.00
20,700	16,649.64	17,426.26	17,426.26	17,426.26	17,426.26	25,700	20,047.61	21,026.54	21,026.54	21,026.54	21,026.54
20,800	16,722.58	17,509.64	17,509.64	17,509.64	17,509.64	25,800	20,106.15	21,085.09	21,085.09	21,085.09	21,085.09
20,900	16,795.52	17,593.03	17,593.03	17,593.03	17,593.03	25,900	20,164.69	21,143.63	21,143.63	21,143.63	21,143.63
21,000	16,868.46	17,676.41	17,676.41	17,676.41	17,676.41	26,000	20,223.23	21,202.17	21,202.17	21,202.17	21,202.17
21,100	16,941.40	17,759.80	17,759.80	17,759.80	17,759.80	26,100	20,281.77	21,260.71	21,260.71	21,260.71	21,260.71
21,200	17,014.35	17,843.19	17,843.19	17,843.19	17,843.19	26,200	20,340.32	21,319.25	21,319.25	21,319.25	21,319.25
21,300	17,087.29	17,926.57	17,926.57	17,926.57	17,926.57	26,300	20,398.86	21,377.79	21,377.79	21,377.79	21,377.79
21,400	17,160.23	18,009.96	18,009.96	18,009.96	18,009.96	26,400	20,457.40	21,436.34	21,436.34	21,436.34	21,436.34
21,500	17,233.17	18,093.34	18,093.34	18,093.34	18,093.34	26,500	20,515.94	21,494.88	21,494.88	21,494.88	21,494.88
21,600	17,306.11	18,176.73	18,176.73	18,176.73	18,176.73	26,600	20,574.48	21,553.42	21,553.42	21,553.42	21,553.42
21,700	17,379.05	18,260.12	18,260.12	18,260.12	18,260.12	26,700	20,633.03	21,611.96	21,611.96	21,611.96	21,611.96
21,800	17,452.00	18,343.50	18,343.50	18,343.50	18,343.50	26,800	20,691.57	21,670.50	21,670.50	21,670.50	21,670.50
21,900	17,524.94	18,426.89	18,426.89	18,426.89	18,426.89	26,900	20,750.11	21,729.05	21,729.05	21,729.05	21,729.05
22,000	17,597.88	18,496.05	18,496.05	18,496.05	18,496.05	27,000	20,808.65	21,787.59	21,787.59	21,787.59	21,787.59
22,100	17,670.82	18,565.04	18,565.04	18,565.04	18,565.04	27,100	20,867.19	21,846.13	21,846.13	21,846.13	21,846.13
22,200	17,743.76	18,634.02	18,634.02	18,634.02	18,634.02	27,200	20,925.73	21,904.67	21,904.67	21,904.67	21,904.67
22,300	17,816.71	18,703.01	18,703.01	18,703.01	18,703.01	27,300	20,984.28	21,963.21	21,963.21	21,963.21	21,963.21
22,400	17,889.65	18,772.00	18,772.00	18,772.00	18,772.00	27,400	21,042.82	22,021.75	22,021.75	22,021.75	22,021.75
22,500	17,962.59	18,840.98	18,840.98	18,840.98	18,840.98	27,500	21,101.36	22,080.30	22,080.30	22,080.30	22,080.30
22,600	18,035.53	18,909.97	18,909.97	18,909.97	18,909.97	27,600	21,159.90	22,138.84	22,138.84	22,138.84	22,138.84
22,700	18,108.47	18,978.95	18,978.95	18,978.95	18,978.95	27,700	21,218.44	22,197.38	22,197.38	22,197.38	22,197.38
22,800	18,181.41	19,047.94	19,047.94	19,047.94	19,047.94	27,800	21,276.99	22,255.92	22,255.92	22,255.92	22,255.92
22,900	18,254.36	19,116.93	19,116.93	19,116.93	19,116.93	27,900	21,335.53	22,314.46	22,314.46	22,314.46	22,314.46
23,000	18,327.30	19,185.91	19,185.91	19,185.91	19,185.91	28,000	21,394.07	22,373.01	22,373.01	22,373.01	22,373.01
23,100	18,400.24	19,254.90	19,254.90	19,254.90	19,254.90	28,100	21,452.61	22,431.55	22,431.55	22,431.55	22,431.55
23,200	18,473.18	19,323.88	19,323.88	19,323.88	19,323.88	28,200	21,511.15	22,490.09	22,490.09	22,490.09	22,490.09
23,300	18,546.12	19,392.87	19,392.87	19,392.87	19,392.87	28,300	21,569.69	22,548.63	22,548.63	22,548.63	22,548.63
23,400	18,619.07	19,461.86	19,461.86	19,461.86	19,461.86	28,400	21,628.24	22,607.17	22,607.17	22,607.17	22,607.17
23,500	18,692.01	19,530.84	19,530.84	19,530.84	19,530.84	28,500	21,686.78	22,665.71	22,665.71	22,665.71	22,665.71
23,600	18,764.95	19,599.83	19,599.83	19,599.83	19,599.83	28,600	21,745.32	22,724.26	22,724.26	22,724.26	22,724.26
23,700	18,837.89	19,668.81	19,668.81	19,668.81	19,668.81	28,700	21,803.86	22,782.80	22,782.80	22,782.80	22,782.80
23,800	18,910.83	19,737.80	19,737.80	19,737.80	19,737.80	28,800	21,862.40	22,841.34	22,841.34	22,841.34	22,841.34
23,900	18,983.77	19,806.79	19,806.79	19,806.79	19,806.79	28,900	21,920.95	22,899.88	22,899.88	22,899.88	22,899.88
24,000	19,052.40	19,875.77	19,875.77	19,875.77	19,875.77	29,000	21,979.49	22,958.42	22,958.42	22,958.42	22,958.42
24,100	19,110.94	19,944.76	19,944.76	19,944.76	19,944.76	29,100	22,038.03	23,016.97	23,016.97	23,016.97	23,016.97
24,200	19,169.48	20,013.74	20,013.74	20,013.74	20,013.74	29,200	22,096.57	23,075.51	23,075.51	23,075.51	23,075.51
24,300	19,228.02	20,082.73	20,082.73	20,082.73	20,082.73	29,300	22,155.11	23,134.05	23,134.05	23,134.05	23,134.05
24,400	19,286.56	20,151.71	20,151.71	20,151.71	20,151.71	29,400	22,213.65	23,192.59	23,192.59	23,192.59	23,192.59
24,500	19,345.11	20,220.70	20,220.70	20,220.70	20,220.70	29,500	22,272.20	23,251.13	23,251.13	23,251.13	23,251.13
24,600	19,403.65	20,289.69	20,289.69	20,289.69	20,289.69	29,600	22,330.74	23,309.67	23,309.67	23,309.67	23,309.67
24,700	19,462.19	20,358.67	20,358.67	20,358.67	20,358.67	29,700	22,389.28	23,368.22	23,368.22	23,368.22	23,368.22
24,800	19,520.73	20,427.66	20,427.66	20,427.66	20,427.66	29,800	22,447.82	23,426.76	23,426.76	23,426.76	23,426.76
24,900	19,579.27	20,496.64	20,496.64	20,496.64	20,496.64	29,900	22,506.36	23,485.30	23,485.30	23,485.30	23,485.30
25,000	19,637.81	20,565.63	20,565.63	20,565.63	20,565.63	30,000	22,564.91	23,543.84	23,543.84	23,543.84	23,543.84

Income replacement indemnity or indemnity payable under the Workers' Compensation Act for the year 2015 (90 % of weighted net income for 2015) Single Worker with 2 dependents of full age Number of minor dependents						Income replacement indemnity or indemnity payable under the Workers' Compensation Act for the year 2015 (90 % of weighted net income for 2015) Single Worker with 2 dependents of full age Number of minor dependents					
Annual gross income	0	1	2	3	4 or more	Annual gross income	0	1	2	3	4 or more
30,100	22,623.45	23,602.38	23,602.38	23,602.38	23,602.38	35,100	25,527.99	26,506.93	26,506.93	26,506.93	26,506.93
30,200	22,681.99	23,660.93	23,660.93	23,660.93	23,660.93	35,200	25,583.83	26,562.77	26,562.77	26,562.77	26,562.77
30,300	22,740.53	23,719.47	23,719.47	23,719.47	23,719.47	35,300	25,639.68	26,618.61	26,618.61	26,618.61	26,618.61
30,400	22,799.07	23,778.01	23,778.01	23,778.01	23,778.01	35,400	25,695.52	26,674.45	26,674.45	26,674.45	26,674.45
30,500	22,857.61	23,836.55	23,836.55	23,836.55	23,836.55	35,500	25,751.36	26,730.30	26,730.30	26,730.30	26,730.30
30,600	22,916.16	23,895.09	23,895.09	23,895.09	23,895.09	35,600	25,807.20	26,786.14	26,786.14	26,786.14	26,786.14
30,700	22,974.70	23,953.63	23,953.63	23,953.63	23,953.63	35,700	25,863.04	26,841.98	26,841.98	26,841.98	26,841.98
30,800	23,033.24	24,012.18	24,012.18	24,012.18	24,012.18	35,800	25,918.89	26,897.82	26,897.82	26,897.82	26,897.82
30,900	23,091.78	24,070.72	24,070.72	24,070.72	24,070.72	35,900	25,974.73	26,953.66	26,953.66	26,953.66	26,953.66
31,000	23,150.32	24,129.26	24,129.26	24,129.26	24,129.26	36,000	26,030.57	27,009.51	27,009.51	27,009.51	27,009.51
31,100	23,208.87	24,187.80	24,187.80	24,187.80	24,187.80	36,100	26,086.41	27,065.35	27,065.35	27,065.35	27,065.35
31,200	23,267.41	24,246.34	24,246.34	24,246.34	24,246.34	36,200	26,142.25	27,121.19	27,121.19	27,121.19	27,121.19
31,300	23,325.95	24,304.89	24,304.89	24,304.89	24,304.89	36,300	26,198.09	27,177.03	27,177.03	27,177.03	27,177.03
31,400	23,384.49	24,363.43	24,363.43	24,363.43	24,363.43	36,400	26,253.94	27,232.87	27,232.87	27,232.87	27,232.87
31,500	23,443.03	24,421.97	24,421.97	24,421.97	24,421.97	36,500	26,309.78	27,288.71	27,288.71	27,288.71	27,288.71
31,600	23,501.57	24,480.51	24,480.51	24,480.51	24,480.51	36,600	26,365.62	27,344.56	27,344.56	27,344.56	27,344.56
31,700	23,560.12	24,539.05	24,539.05	24,539.05	24,539.05	36,700	26,421.46	27,400.40	27,400.40	27,400.40	27,400.40
31,800	23,618.66	24,597.59	24,597.59	24,597.59	24,597.59	36,800	26,477.30	27,456.24	27,456.24	27,456.24	27,456.24
31,900	23,677.20	24,656.14	24,656.14	24,656.14	24,656.14	36,900	26,533.15	27,512.08	27,512.08	27,512.08	27,512.08
32,000	23,735.74	24,714.68	24,714.68	24,714.68	24,714.68	37,000	26,588.99	27,567.92	27,567.92	27,567.92	27,567.92
32,100	23,794.28	24,773.22	24,773.22	24,773.22	24,773.22	37,100	26,644.83	27,623.77	27,623.77	27,623.77	27,623.77
32,200	23,852.83	24,831.76	24,831.76	24,831.76	24,831.76	37,200	26,700.67	27,679.61	27,679.61	27,679.61	27,679.61
32,300	23,911.37	24,890.30	24,890.30	24,890.30	24,890.30	37,300	26,756.51	27,735.45	27,735.45	27,735.45	27,735.45
32,400	23,969.91	24,948.85	24,948.85	24,948.85	24,948.85	37,400	26,812.35	27,791.29	27,791.29	27,791.29	27,791.29
32,500	24,028.45	25,007.39	25,007.39	25,007.39	25,007.39	37,500	26,868.20	27,847.13	27,847.13	27,847.13	27,847.13
32,600	24,086.99	25,065.93	25,065.93	25,065.93	25,065.93	37,600	26,924.04	27,902.97	27,902.97	27,902.97	27,902.97
32,700	24,145.53	25,124.47	25,124.47	25,124.47	25,124.47	37,700	26,979.88	27,958.82	27,958.82	27,958.82	27,958.82
32,800	24,204.08	25,183.01	25,183.01	25,183.01	25,183.01	37,800	27,035.72	28,014.66	28,014.66	28,014.66	28,014.66
32,900	24,262.62	25,241.55	25,241.55	25,241.55	25,241.55	37,900	27,091.56	28,070.50	28,070.50	28,070.50	28,070.50
33,000	24,321.16	25,300.10	25,300.10	25,300.10	25,300.10	38,000	27,147.41	28,126.34	28,126.34	28,126.34	28,126.34
33,100	24,379.70	25,358.64	25,358.64	25,358.64	25,358.64	38,100	27,203.25	28,182.18	28,182.18	28,182.18	28,182.18
33,200	24,438.24	25,417.18	25,417.18	25,417.18	25,417.18	38,200	27,259.09	28,238.03	28,238.03	28,238.03	28,238.03
33,300	24,496.79	25,475.72	25,475.72	25,475.72	25,475.72	38,300	27,314.93	28,293.87	28,293.87	28,293.87	28,293.87
33,400	24,555.33	25,534.26	25,534.26	25,534.26	25,534.26	38,400	27,370.77	28,349.71	28,349.71	28,349.71	28,349.71
33,500	24,613.87	25,592.81	25,592.81	25,592.81	25,592.81	38,500	27,426.61	28,405.55	28,405.55	28,405.55	28,405.55
33,600	24,672.41	25,651.35	25,651.35	25,651.35	25,651.35	38,600	27,482.46	28,461.39	28,461.39	28,461.39	28,461.39
33,700	24,730.95	25,709.89	25,709.89	25,709.89	25,709.89	38,700	27,538.30	28,517.23	28,517.23	28,517.23	28,517.23
33,800	24,789.49	25,768.43	25,768.43	25,768.43	25,768.43	38,800	27,594.14	28,573.08	28,573.08	28,573.08	28,573.08
33,900	24,848.04	25,826.97	25,826.97	25,826.97	25,826.97	38,900	27,649.98	28,628.92	28,628.92	28,628.92	28,628.92
34,000	24,906.58	25,885.51	25,885.51	25,885.51	25,885.51	39,000	27,705.82	28,684.76	28,684.76	28,684.76	28,684.76
34,100	24,965.12	25,944.06	25,944.06	25,944.06	25,944.06	39,100	27,761.67	28,740.60	28,740.60	28,740.60	28,740.60
34,200	25,023.66	26,002.60	26,002.60	26,002.60	26,002.60	39,200	27,817.51	28,796.44	28,796.44	28,796.44	28,796.44
34,300	25,082.20	26,060.15	26,060.15	26,060.15	26,060.15	39,300	27,873.35	28,852.29	28,852.29	28,852.29	28,852.29
34,400	25,140.74	26,118.69	26,118.69	26,118.69	26,118.69	39,400	27,929.19	28,908.13	28,908.13	28,908.13	28,908.13
34,500	25,199.28	26,177.23	26,177.23	26,177.23	26,177.23	39,500	27,985.03	28,963.97	28,963.97	28,963.97	28,963.97
34,600	25,257.82	26,235.77	26,235.77	26,235.77	26,235.77	39,600	28,040.87	29,019.81	29,019.81	29,019.81	29,019.81
34,700	25,316.36	26,294.31	26,294.31	26,294.31	26,294.31	39,700	28,096.72	29,075.65	29,075.65	29,075.65	29,075.65
34,800	25,374.90	26,352.85	26,352.85	26,352.85	26,352.85	39,800	28,152.56	29,131.49	29,131.49	29,131.49	29,131.49
34,900	25,433.44	26,411.39	26,411.39	26,411.39	26,411.39	39,900	28,208.40	29,187.34	29,187.34	29,187.34	29,187.34
35,000	25,491.98	26,469.93	26,469.93	26,469.93	26,469.93	40,000	28,264.24	29,243.18	29,243.18	29,243.18	29,243.18

Income replacement indemnity or indemnity payable under the Workers' Compensation Act for the year 2015 (90 % of weighted net income for 2015) Single Worker with 2 dependents of full age Number of minor dependents						Income replacement indemnity or indemnity payable under the Workers' Compensation Act for the year 2015 (90 % of weighted net income for 2015) Single Worker with 2 dependents of full age Number of minor dependents					
Annual gross income	Number of minor dependents					Annual gross income	Number of minor dependents				
	0	1	2	3	4 or more		0	1	2	3	4 or more
40,100	28,320.08	29,299.02	29,299.02	29,299.02	29,299.02	45,100	31,017.57	32,047.85	32,047.85	32,047.85	32,047.85
40,200	28,375.93	29,354.86	29,354.86	29,354.86	29,354.86	45,200	31,064.55	32,097.53	32,097.53	32,097.53	32,097.53
40,300	28,431.77	29,410.70	29,410.70	29,410.70	29,410.70	45,300	31,111.53	32,147.21	32,147.21	32,147.21	32,147.21
40,400	28,487.61	29,466.55	29,466.55	29,466.55	29,466.55	45,400	31,158.51	32,196.89	32,196.89	32,196.89	32,196.89
40,500	28,543.45	29,522.39	29,522.39	29,522.39	29,522.39	45,500	31,205.49	32,246.57	32,246.57	32,246.57	32,246.57
40,600	28,599.29	29,578.23	29,578.23	29,578.23	29,578.23	45,600	31,252.47	32,296.25	32,296.25	32,296.25	32,296.25
40,700	28,655.13	29,634.07	29,634.07	29,634.07	29,634.07	45,700	31,299.45	32,345.93	32,345.93	32,345.93	32,345.93
40,800	28,710.98	29,689.91	29,689.91	29,689.91	29,689.91	45,800	31,346.43	32,395.62	32,395.62	32,395.62	32,395.62
40,900	28,766.82	29,745.75	29,745.75	29,745.75	29,745.75	45,900	31,393.42	32,445.30	32,445.30	32,445.30	32,445.30
41,000	28,822.66	29,801.60	29,801.60	29,801.60	29,801.60	46,000	31,440.40	32,494.98	32,494.98	32,494.98	32,494.98
41,100	28,878.50	29,857.44	29,857.44	29,857.44	29,857.44	46,100	31,487.38	32,544.66	32,544.66	32,544.66	32,544.66
41,200	28,934.34	29,913.28	29,913.28	29,913.28	29,913.28	46,200	31,534.36	32,594.34	32,594.34	32,594.34	32,594.34
41,300	28,990.19	29,969.12	29,969.12	29,969.12	29,969.12	46,300	31,581.34	32,644.02	32,644.02	32,644.02	32,644.02
41,400	29,046.03	30,024.96	30,024.96	30,024.96	30,024.96	46,400	31,628.32	32,693.70	32,693.70	32,693.70	32,693.70
41,500	29,101.87	30,080.81	30,080.81	30,080.81	30,080.81	46,500	31,675.30	32,743.38	32,743.38	32,743.38	32,743.38
41,600	29,157.71	30,136.65	30,136.65	30,136.65	30,136.65	46,600	31,722.29	32,793.07	32,793.07	32,793.07	32,793.07
41,700	29,213.55	30,192.49	30,192.49	30,192.49	30,192.49	46,700	31,769.27	32,842.75	32,842.75	32,842.75	32,842.75
41,800	29,269.39	30,248.33	30,248.33	30,248.33	30,248.33	46,800	31,816.25	32,892.43	32,892.43	32,892.43	32,892.43
41,900	29,325.24	30,304.17	30,304.17	30,304.17	30,304.17	46,900	31,863.23	32,942.11	32,942.11	32,942.11	32,942.11
42,000	29,381.08	30,360.01	30,360.01	30,360.01	30,360.01	47,000	31,910.21	32,991.79	32,991.79	32,991.79	32,991.79
42,100	29,436.92	30,415.86	30,415.86	30,415.86	30,415.86	47,100	31,957.19	33,041.47	33,041.47	33,041.47	33,041.47
42,200	29,492.76	30,471.70	30,471.70	30,471.70	30,471.70	47,200	32,004.17	33,091.15	33,091.15	33,091.15	33,091.15
42,300	29,548.60	30,527.54	30,527.54	30,527.54	30,527.54	47,300	32,051.15	33,140.84	33,140.84	33,140.84	33,140.84
42,400	29,604.45	30,583.38	30,583.38	30,583.38	30,583.38	47,400	32,098.14	33,190.52	33,190.52	33,190.52	33,190.52
42,500	29,660.29	30,639.22	30,639.22	30,639.22	30,639.22	47,500	32,145.12	33,240.20	33,240.20	33,240.20	33,240.20
42,600	29,716.13	30,695.07	30,695.07	30,695.07	30,695.07	47,600	32,192.10	33,289.88	33,289.88	33,289.88	33,289.88
42,700	29,771.97	30,750.91	30,750.91	30,750.91	30,750.91	47,700	32,239.08	33,339.56	33,339.56	33,339.56	33,339.56
42,800	29,827.81	30,806.75	30,806.75	30,806.75	30,806.75	47,800	32,286.06	33,389.24	33,389.24	33,389.24	33,389.24
42,900	29,883.65	30,862.59	30,862.59	30,862.59	30,862.59	47,900	32,333.04	33,438.92	33,438.92	33,438.92	33,438.92
43,000	29,939.50	30,918.43	30,918.43	30,918.43	30,918.43	48,000	32,380.02	33,488.60	33,488.60	33,488.60	33,488.60
43,100	29,995.34	30,974.27	30,974.27	30,974.27	30,974.27	48,100	32,427.00	33,538.29	33,538.29	33,538.29	33,538.29
43,200	30,051.18	31,029.91	31,029.91	31,029.91	31,029.91	48,200	32,473.99	33,587.97	33,587.97	33,587.97	33,587.97
43,300	30,107.02	31,085.55	31,085.55	31,085.55	31,085.55	48,300	32,520.97	33,637.65	33,637.65	33,637.65	33,637.65
43,400	30,162.86	31,141.19	31,141.19	31,141.19	31,141.19	48,400	32,567.95	33,687.33	33,687.33	33,687.33	33,687.33
43,500	30,218.70	31,196.83	31,196.83	31,196.83	31,196.83	48,500	32,614.93	33,737.01	33,737.01	33,737.01	33,737.01
43,600	30,274.54	31,252.47	31,252.47	31,252.47	31,252.47	48,600	32,661.91	33,786.69	33,786.69	33,786.69	33,786.69
43,700	30,330.38	31,308.11	31,308.11	31,308.11	31,308.11	48,700	32,708.89	33,836.37	33,836.37	33,836.37	33,836.37
43,800	30,386.22	31,363.75	31,363.75	31,363.75	31,363.75	48,800	32,755.87	33,886.06	33,886.06	33,886.06	33,886.06
43,900	30,442.06	31,419.39	31,419.39	31,419.39	31,419.39	48,900	32,802.86	33,935.74	33,935.74	33,935.74	33,935.74
44,000	30,497.90	31,475.03	31,475.03	31,475.03	31,475.03	49,000	32,849.84	33,985.42	33,985.42	33,985.42	33,985.42
44,100	30,553.74	31,530.67	31,530.67	31,530.67	31,530.67	49,100	32,896.82	34,035.10	34,035.10	34,035.10	34,035.10
44,200	30,609.58	31,586.31	31,586.31	31,586.31	31,586.31	49,200	32,943.80	34,084.78	34,084.78	34,084.78	34,084.78
44,300	30,665.42	31,641.95	31,641.95	31,641.95	31,641.95	49,300	32,990.78	34,134.46	34,134.46	34,134.46	34,134.46
44,400	30,721.26	31,697.59	31,697.59	31,697.59	31,697.59	49,400	33,037.76	34,184.14	34,184.14	34,184.14	34,184.14
44,500	30,777.10	31,753.23	31,753.23	31,753.23	31,753.23	49,500	33,084.74	34,233.82	34,233.82	34,233.82	34,233.82
44,600	30,832.94	31,808.87	31,808.87	31,808.87	31,808.87	49,600	33,132.94	34,284.72	34,284.72	34,284.72	34,284.72
44,700	30,888.78	31,864.51	31,864.51	31,864.51	31,864.51	49,700	33,181.13	34,335.61	34,335.61	34,335.61	34,335.61
44,800	30,944.62	31,920.15	31,920.15	31,920.15	31,920.15	49,800	33,229.32	34,386.51	34,386.51	34,386.51	34,386.51
44,900	30,999.96	31,975.79	31,975.79	31,975.79	31,975.79	49,900	33,277.52	34,437.40	34,437.40	34,437.40	34,437.40
45,000	31,055.80	32,031.43	32,031.43	32,031.43	32,031.43	50,000	33,325.71	34,488.29	34,488.29	34,488.29	34,488.29

Income replacement indemnity or indemnity payable under the Workers' Compensation Act for the year 2015 (90 % of weighted net income for 2015) Single						Income replacement indemnity or indemnity payable under the Workers' Compensation Act for the year 2015 (90 % of weighted net income for 2015) Single					
Annual gross income	Worker with 2 dependents of full age Number of minor dependents					Annual gross income	Worker with 2 dependents of full age Number of minor dependents				
	0	1	2	3	4 or more		0	1	2	3	4 or more
50,100	33,373.91	34,539.19	34,539.19	34,539.19	34,539.19	55,100	35,869.03	37,145.87	37,145.87	37,145.87	37,145.87
50,200	33,422.10	34,590.08	34,590.08	34,590.08	34,590.08	55,200	35,924.06	37,200.90	37,200.90	37,200.90	37,200.90
50,300	33,470.29	34,640.97	34,640.97	34,640.97	34,640.97	55,300	35,979.09	37,255.92	37,255.92	37,255.92	37,255.92
50,400	33,518.49	34,691.87	34,691.87	34,691.87	34,691.87	55,400	36,034.12	37,310.95	37,310.95	37,310.95	37,310.95
50,500	33,566.68	34,742.76	34,742.76	34,742.76	34,742.76	55,500	36,089.14	37,365.98	37,365.98	37,365.98	37,365.98
50,600	33,614.87	34,793.66	34,793.66	34,793.66	34,793.66	55,600	36,144.17	37,421.01	37,421.01	37,421.01	37,421.01
50,700	33,663.07	34,844.55	34,844.55	34,844.55	34,844.55	55,700	36,199.20	37,476.03	37,476.03	37,476.03	37,476.03
50,800	33,711.26	34,895.44	34,895.44	34,895.44	34,895.44	55,800	36,254.22	37,531.06	37,531.06	37,531.06	37,531.06
50,900	33,759.46	34,946.34	34,946.34	34,946.34	34,946.34	55,900	36,309.25	37,586.09	37,586.09	37,586.09	37,586.09
51,000	33,807.65	34,997.23	34,997.23	34,997.23	34,997.23	56,000	36,364.28	37,641.11	37,641.11	37,641.11	37,641.11
51,100	33,855.84	35,048.12	35,048.12	35,048.12	35,048.12	56,100	36,419.30	37,696.14	37,696.14	37,696.14	37,696.14
51,200	33,904.04	35,099.02	35,099.02	35,099.02	35,099.02	56,200	36,474.33	37,751.17	37,751.17	37,751.17	37,751.17
51,300	33,952.23	35,149.91	35,149.91	35,149.91	35,149.91	56,300	36,529.36	37,806.19	37,806.19	37,806.19	37,806.19
51,400	34,000.42	35,200.80	35,200.80	35,200.80	35,200.80	56,400	36,584.38	37,861.22	37,861.22	37,861.22	37,861.22
51,500	34,048.62	35,251.70	35,251.70	35,251.70	35,251.70	56,500	36,639.41	37,916.25	37,916.25	37,916.25	37,916.25
51,600	34,096.81	35,302.59	35,302.59	35,302.59	35,302.59	56,600	36,694.44	37,971.27	37,971.27	37,971.27	37,971.27
51,700	34,145.01	35,353.49	35,353.49	35,353.49	35,353.49	56,700	36,749.47	38,026.30	38,026.30	38,026.30	38,026.30
51,800	34,193.20	35,404.38	35,404.38	35,404.38	35,404.38	56,800	36,804.49	38,081.33	38,081.33	38,081.33	38,081.33
51,900	34,241.39	35,455.27	35,455.27	35,455.27	35,455.27	56,900	36,859.52	38,136.35	38,136.35	38,136.35	38,136.35
52,000	34,289.59	35,506.17	35,506.17	35,506.17	35,506.17	57,000	36,914.55	38,191.38	38,191.38	38,191.38	38,191.38
52,100	34,337.78	35,557.06	35,557.06	35,557.06	35,557.06	57,100	36,969.57	38,246.41	38,246.41	38,246.41	38,246.41
52,200	34,385.97	35,607.95	35,607.95	35,607.95	35,607.95	57,200	37,024.60	38,301.44	38,301.44	38,301.44	38,301.44
52,300	34,434.17	35,658.85	35,658.85	35,658.85	35,658.85	57,300	37,079.63	38,356.46	38,356.46	38,356.46	38,356.46
52,400	34,482.36	35,709.74	35,709.74	35,709.74	35,709.74	57,400	37,134.65	38,411.49	38,411.49	38,411.49	38,411.49
52,500	34,530.55	35,760.64	35,760.64	35,760.64	35,760.64	57,500	37,189.68	38,466.52	38,466.52	38,466.52	38,466.52
52,600	34,578.75	35,811.53	35,811.53	35,811.53	35,811.53	57,600	37,244.71	38,521.54	38,521.54	38,521.54	38,521.54
52,700	34,626.94	35,862.42	35,862.42	35,862.42	35,862.42	57,700	37,299.73	38,576.57	38,576.57	38,576.57	38,576.57
52,800	34,675.14	35,913.32	35,913.32	35,913.32	35,913.32	57,800	37,354.76	38,631.60	38,631.60	38,631.60	38,631.60
52,900	34,723.33	35,964.21	35,964.21	35,964.21	35,964.21	57,900	37,409.79	38,686.62	38,686.62	38,686.62	38,686.62
53,000	34,771.52	36,015.10	36,015.10	36,015.10	36,015.10	58,000	37,464.81	38,741.65	38,741.65	38,741.65	38,741.65
53,100	34,819.72	36,066.00	36,066.00	36,066.00	36,066.00	58,100	37,519.84	38,796.68	38,796.68	38,796.68	38,796.68
53,200	34,867.91	36,116.89	36,116.89	36,116.89	36,116.89	58,200	37,574.87	38,851.70	38,851.70	38,851.70	38,851.70
53,300	34,916.10	36,167.79	36,167.79	36,167.79	36,167.79	58,300	37,629.90	38,906.73	38,906.73	38,906.73	38,906.73
53,400	34,964.30	36,218.68	36,218.68	36,218.68	36,218.68	58,400	37,684.92	38,961.76	38,961.76	38,961.76	38,961.76
53,500	35,012.49	36,269.57	36,269.57	36,269.57	36,269.57	58,500	37,739.95	39,016.79	39,016.79	39,016.79	39,016.79
53,600	35,060.69	36,320.47	36,320.47	36,320.47	36,320.47	58,600	37,794.98	39,071.81	39,071.81	39,071.81	39,071.81
53,700	35,113.01	36,375.49	36,375.49	36,375.49	36,375.49	58,700	37,850.00	39,126.84	39,126.84	39,126.84	39,126.84
53,800	35,165.34	36,430.52	36,430.52	36,430.52	36,430.52	58,800	37,905.03	39,181.87	39,181.87	39,181.87	39,181.87
53,900	35,217.67	36,485.55	36,485.55	36,485.55	36,485.55	58,900	37,960.06	39,236.89	39,236.89	39,236.89	39,236.89
54,000	35,269.99	36,540.57	36,540.57	36,540.57	36,540.57	59,000	38,015.08	39,291.92	39,291.92	39,291.92	39,291.92
54,100	35,322.32	36,595.60	36,595.60	36,595.60	36,595.60	59,100	38,070.11	39,346.95	39,346.95	39,346.95	39,346.95
54,200	35,374.65	36,650.63	36,650.63	36,650.63	36,650.63	59,200	38,125.14	39,401.97	39,401.97	39,401.97	39,401.97
54,300	35,428.82	36,705.66	36,705.66	36,705.66	36,705.66	59,300	38,180.16	39,457.00	39,457.00	39,457.00	39,457.00
54,400	35,483.85	36,760.68	36,760.68	36,760.68	36,760.68	59,400	38,235.19	39,512.03	39,512.03	39,512.03	39,512.03
54,500	35,538.87	36,815.71	36,815.71	36,815.71	36,815.71	59,500	38,290.22	39,567.05	39,567.05	39,567.05	39,567.05
54,600	35,593.90	36,870.74	36,870.74	36,870.74	36,870.74	59,600	38,345.25	39,622.08	39,622.08	39,622.08	39,622.08
54,700	35,648.93	36,925.76	36,925.76	36,925.76	36,925.76	59,700	38,400.27	39,677.11	39,677.11	39,677.11	39,677.11
54,800	35,703.95	36,980.79	36,980.79	36,980.79	36,980.79	59,800	38,455.30	39,732.14	39,732.14	39,732.14	39,732.14
54,900	35,758.98	37,035.82	37,035.82	37,035.82	37,035.82	59,900	38,510.33	39,787.16	39,787.16	39,787.16	39,787.16
55,000	35,814.01	37,090.84	37,090.84	37,090.84	37,090.84	60,000	38,565.35	39,842.19	39,842.19	39,842.19	39,842.19

Income replacement indemnity or indemnity payable under the Workers' Compensation Act for the year 2015 (90 % of weighted net income for 2015) Single Worker with 2 dependents of full age Number of minor dependents						Income replacement indemnity or indemnity payable under the Workers' Compensation Act for the year 2015 (90 % of weighted net income for 2015) Single Worker with 2 dependents of full age Number of minor dependents					
Annual gross income	0	1	2	3	4 or more	Annual gross income	0	1	2	3	4 or more
60,100	38,620.38	39,897.22	39,897.22	39,897.22	39,897.22	65,100	41,371.73	42,648.56	42,648.56	42,648.56	42,648.56
60,200	38,675.41	39,952.24	39,952.24	39,952.24	39,952.24	65,200	41,426.75	42,703.59	42,703.59	42,703.59	42,703.59
60,300	38,730.43	40,007.27	40,007.27	40,007.27	40,007.27	65,300	41,481.78	42,758.62	42,758.62	42,758.62	42,758.62
60,400	38,785.46	40,062.30	40,062.30	40,062.30	40,062.30	65,400	41,536.81	42,813.64	42,813.64	42,813.64	42,813.64
60,500	38,840.49	40,117.32	40,117.32	40,117.32	40,117.32	65,500	41,591.83	42,868.67	42,868.67	42,868.67	42,868.67
60,600	38,895.51	40,172.35	40,172.35	40,172.35	40,172.35	65,600	41,646.86	42,923.70	42,923.70	42,923.70	42,923.70
60,700	38,950.54	40,227.38	40,227.38	40,227.38	40,227.38	65,700	41,701.89	42,978.72	42,978.72	42,978.72	42,978.72
60,800	39,005.57	40,282.40	40,282.40	40,282.40	40,282.40	65,800	41,756.91	43,033.75	43,033.75	43,033.75	43,033.75
60,900	39,060.60	40,337.43	40,337.43	40,337.43	40,337.43	65,900	41,811.94	43,088.78	43,088.78	43,088.78	43,088.78
61,000	39,115.62	40,392.46	40,392.46	40,392.46	40,392.46	66,000	41,866.97	43,143.80	43,143.80	43,143.80	43,143.80
61,100	39,170.65	40,447.49	40,447.49	40,447.49	40,447.49	66,100	41,921.99	43,198.83	43,198.83	43,198.83	43,198.83
61,200	39,225.68	40,502.51	40,502.51	40,502.51	40,502.51	66,200	41,977.02	43,253.86	43,253.86	43,253.86	43,253.86
61,300	39,280.70	40,557.54	40,557.54	40,557.54	40,557.54	66,300	42,032.05	43,308.88	43,308.88	43,308.88	43,308.88
61,400	39,335.73	40,612.57	40,612.57	40,612.57	40,612.57	66,400	42,087.08	43,363.91	43,363.91	43,363.91	43,363.91
61,500	39,390.76	40,667.59	40,667.59	40,667.59	40,667.59	66,500	42,142.10	43,418.94	43,418.94	43,418.94	43,418.94
61,600	39,445.78	40,722.62	40,722.62	40,722.62	40,722.62	66,600	42,197.13	43,473.97	43,473.97	43,473.97	43,473.97
61,700	39,500.81	40,777.65	40,777.65	40,777.65	40,777.65	66,700	42,252.16	43,528.99	43,528.99	43,528.99	43,528.99
61,800	39,555.84	40,832.67	40,832.67	40,832.67	40,832.67	66,800	42,307.18	43,584.02	43,584.02	43,584.02	43,584.02
61,900	39,610.86	40,887.70	40,887.70	40,887.70	40,887.70	66,900	42,362.21	43,639.05	43,639.05	43,639.05	43,639.05
62,000	39,665.89	40,942.73	40,942.73	40,942.73	40,942.73	67,000	42,417.24	43,694.07	43,694.07	43,694.07	43,694.07
62,100	39,720.92	40,997.75	40,997.75	40,997.75	40,997.75	67,100	42,472.26	43,749.10	43,749.10	43,749.10	43,749.10
62,200	39,775.95	41,052.78	41,052.78	41,052.78	41,052.78	67,200	42,527.29	43,804.13	43,804.13	43,804.13	43,804.13
62,300	39,830.97	41,107.81	41,107.81	41,107.81	41,107.81	67,300	42,582.32	43,859.15	43,859.15	43,859.15	43,859.15
62,400	39,886.00	41,162.84	41,162.84	41,162.84	41,162.84	67,400	42,637.34	43,914.18	43,914.18	43,914.18	43,914.18
62,500	39,941.03	41,217.86	41,217.86	41,217.86	41,217.86	67,500	42,692.37	43,969.21	43,969.21	43,969.21	43,969.21
62,600	39,996.05	41,272.89	41,272.89	41,272.89	41,272.89	67,600	42,747.40	44,024.23	44,024.23	44,024.23	44,024.23
62,700	40,051.08	41,327.92	41,327.92	41,327.92	41,327.92	67,700	42,802.43	44,079.26	44,079.26	44,079.26	44,079.26
62,800	40,106.11	41,382.94	41,382.94	41,382.94	41,382.94	67,800	42,857.45	44,134.29	44,134.29	44,134.29	44,134.29
62,900	40,161.13	41,437.97	41,437.97	41,437.97	41,437.97	67,900	42,912.48	44,189.32	44,189.32	44,189.32	44,189.32
63,000	40,216.16	41,493.00	41,493.00	41,493.00	41,493.00	68,000	42,967.51	44,244.34	44,244.34	44,244.34	44,244.34
63,100	40,271.19	41,548.02	41,548.02	41,548.02	41,548.02	68,100	43,022.53	44,299.37	44,299.37	44,299.37	44,299.37
63,200	40,326.21	41,603.05	41,603.05	41,603.05	41,603.05	68,200	43,077.56	44,354.40	44,354.40	44,354.40	44,354.40
63,300	40,381.24	41,658.08	41,658.08	41,658.08	41,658.08	68,300	43,132.59	44,409.42	44,409.42	44,409.42	44,409.42
63,400	40,436.27	41,713.10	41,713.10	41,713.10	41,713.10	68,400	43,187.61	44,464.45	44,464.45	44,464.45	44,464.45
63,500	40,491.30	41,768.13	41,768.13	41,768.13	41,768.13	68,500	43,242.64	44,519.48	44,519.48	44,519.48	44,519.48
63,600	40,546.32	41,823.16	41,823.16	41,823.16	41,823.16	68,600	43,297.67	44,574.50	44,574.50	44,574.50	44,574.50
63,700	40,601.35	41,878.19	41,878.19	41,878.19	41,878.19	68,700	43,352.69	44,629.53	44,629.53	44,629.53	44,629.53
63,800	40,656.38	41,933.21	41,933.21	41,933.21	41,933.21	68,800	43,407.72	44,684.56	44,684.56	44,684.56	44,684.56
63,900	40,711.40	41,988.24	41,988.24	41,988.24	41,988.24	68,900	43,462.75	44,739.58	44,739.58	44,739.58	44,739.58
64,000	40,766.43	42,043.27	42,043.27	42,043.27	42,043.27	69,000	43,517.78	44,794.61	44,794.61	44,794.61	44,794.61
64,100	40,821.46	42,098.29	42,098.29	42,098.29	42,098.29	69,100	43,572.80	44,849.64	44,849.64	44,849.64	44,849.64
64,200	40,876.48	42,153.32	42,153.32	42,153.32	42,153.32	69,200	43,627.83	44,904.67	44,904.67	44,904.67	44,904.67
64,300	40,931.51	42,208.35	42,208.35	42,208.35	42,208.35	69,300	43,682.86	44,959.69	44,959.69	44,959.69	44,959.69
64,400	40,986.54	42,263.37	42,263.37	42,263.37	42,263.37	69,400	43,737.88	45,014.72	45,014.72	45,014.72	45,014.72
64,500	41,041.56	42,318.40	42,318.40	42,318.40	42,318.40	69,500	43,792.91	45,069.75	45,069.75	45,069.75	45,069.75
64,600	41,096.59	42,373.43	42,373.43	42,373.43	42,373.43	69,600	43,847.94	45,124.77	45,124.77	45,124.77	45,124.77
64,700	41,151.62	42,428.45	42,428.45	42,428.45	42,428.45	69,700	43,902.96	45,179.80	45,179.80	45,179.80	45,179.80
64,800	41,206.65	42,483.48	42,483.48	42,483.48	42,483.48	69,800	43,957.99	45,234.83	45,234.83	45,234.83	45,234.83
64,900	41,261.67	42,538.51	42,538.51	42,538.51	42,538.51	69,900	44,013.02	45,289.85	45,289.85	45,289.85	45,289.85
65,000	41,316.70	42,593.53	42,593.53	42,593.53	42,593.53	70,000	44,068.04	45,344.88	45,344.88	45,344.88	45,344.88



Income replacement indemnity or indemnity payable under the Workers' Compensation Act for the year 2015 (90 % of weighted net income for 2015) Single Worker with 3 dependents of full age						Income replacement indemnity or indemnity payable under the Workers' Compensation Act for the year 2015 (90 % of weighted net income for 2015) Single Worker with 3 dependents of full age					
Annual gross income	Number of minor dependents					Annual gross income	Number of minor dependents				
	0	1	2	3	4 or more		0	1	2	3	4 or more
100	88.11	88.11	88.11	88.11	88.11	5,100	4,418.06	4,418.06	4,418.06	4,418.06	4,418.06
200	176.22	176.22	176.22	176.22	176.22	5,200	4,501.44	4,501.44	4,501.44	4,501.44	4,501.44
300	264.33	264.33	264.33	264.33	264.33	5,300	4,584.83	4,584.83	4,584.83	4,584.83	4,584.83
400	352.44	352.44	352.44	352.44	352.44	5,400	4,668.21	4,668.21	4,668.21	4,668.21	4,668.21
500	440.55	440.55	440.55	440.55	440.55	5,500	4,751.60	4,751.60	4,751.60	4,751.60	4,751.60
600	528.67	528.67	528.67	528.67	528.67	5,600	4,834.99	4,834.99	4,834.99	4,834.99	4,834.99
700	616.78	616.78	616.78	616.78	616.78	5,700	4,918.37	4,918.37	4,918.37	4,918.37	4,918.37
800	704.89	704.89	704.89	704.89	704.89	5,800	5,001.76	5,001.76	5,001.76	5,001.76	5,001.76
900	793.00	793.00	793.00	793.00	793.00	5,900	5,085.14	5,085.14	5,085.14	5,085.14	5,085.14
1,000	881.11	881.11	881.11	881.11	881.11	6,000	5,168.53	5,168.53	5,168.53	5,168.53	5,168.53
1,100	969.22	969.22	969.22	969.22	969.22	6,100	5,251.91	5,251.91	5,251.91	5,251.91	5,251.91
1,200	1,057.33	1,057.33	1,057.33	1,057.33	1,057.33	6,200	5,335.30	5,335.30	5,335.30	5,335.30	5,335.30
1,300	1,145.44	1,145.44	1,145.44	1,145.44	1,145.44	6,300	5,418.69	5,418.69	5,418.69	5,418.69	5,418.69
1,400	1,233.55	1,233.55	1,233.55	1,233.55	1,233.55	6,400	5,502.07	5,502.07	5,502.07	5,502.07	5,502.07
1,500	1,321.66	1,321.66	1,321.66	1,321.66	1,321.66	6,500	5,585.46	5,585.46	5,585.46	5,585.46	5,585.46
1,600	1,409.77	1,409.77	1,409.77	1,409.77	1,409.77	6,600	5,668.84	5,668.84	5,668.84	5,668.84	5,668.84
1,700	1,497.89	1,497.89	1,497.89	1,497.89	1,497.89	6,700	5,752.23	5,752.23	5,752.23	5,752.23	5,752.23
1,800	1,586.00	1,586.00	1,586.00	1,586.00	1,586.00	6,800	5,835.62	5,835.62	5,835.62	5,835.62	5,835.62
1,900	1,674.11	1,674.11	1,674.11	1,674.11	1,674.11	6,900	5,919.00	5,919.00	5,919.00	5,919.00	5,919.00
2,000	1,762.22	1,762.22	1,762.22	1,762.22	1,762.22	7,000	6,002.39	6,002.39	6,002.39	6,002.39	6,002.39
2,100	1,850.33	1,850.33	1,850.33	1,850.33	1,850.33	7,100	6,085.77	6,085.77	6,085.77	6,085.77	6,085.77
2,200	1,938.44	1,938.44	1,938.44	1,938.44	1,938.44	7,200	6,169.16	6,169.16	6,169.16	6,169.16	6,169.16
2,300	2,026.55	2,026.55	2,026.55	2,026.55	2,026.55	7,300	6,252.55	6,252.55	6,252.55	6,252.55	6,252.55
2,400	2,114.66	2,114.66	2,114.66	2,114.66	2,114.66	7,400	6,335.93	6,335.93	6,335.93	6,335.93	6,335.93
2,500	2,202.77	2,202.77	2,202.77	2,202.77	2,202.77	7,500	6,419.32	6,419.32	6,419.32	6,419.32	6,419.32
2,600	2,290.88	2,290.88	2,290.88	2,290.88	2,290.88	7,600	6,502.70	6,502.70	6,502.70	6,502.70	6,502.70
2,700	2,378.99	2,378.99	2,378.99	2,378.99	2,378.99	7,700	6,586.09	6,586.09	6,586.09	6,586.09	6,586.09
2,800	2,467.11	2,467.11	2,467.11	2,467.11	2,467.11	7,800	6,669.48	6,669.48	6,669.48	6,669.48	6,669.48
2,900	2,555.22	2,555.22	2,555.22	2,555.22	2,555.22	7,900	6,752.86	6,752.86	6,752.86	6,752.86	6,752.86
3,000	2,643.33	2,643.33	2,643.33	2,643.33	2,643.33	8,000	6,836.25	6,836.25	6,836.25	6,836.25	6,836.25
3,100	2,731.44	2,731.44	2,731.44	2,731.44	2,731.44	8,100	6,919.63	6,919.63	6,919.63	6,919.63	6,919.63
3,200	2,819.55	2,819.55	2,819.55	2,819.55	2,819.55	8,200	7,003.02	7,003.02	7,003.02	7,003.02	7,003.02
3,300	2,907.66	2,907.66	2,907.66	2,907.66	2,907.66	8,300	7,086.40	7,086.40	7,086.40	7,086.40	7,086.40
3,400	2,995.77	2,995.77	2,995.77	2,995.77	2,995.77	8,400	7,169.79	7,169.79	7,169.79	7,169.79	7,169.79
3,500	3,083.88	3,083.88	3,083.88	3,083.88	3,083.88	8,500	7,253.18	7,253.18	7,253.18	7,253.18	7,253.18
3,600	3,167.27	3,167.27	3,167.27	3,167.27	3,167.27	8,600	7,336.56	7,336.56	7,336.56	7,336.56	7,336.56
3,700	3,250.65	3,250.65	3,250.65	3,250.65	3,250.65	8,700	7,419.95	7,419.95	7,419.95	7,419.95	7,419.95
3,800	3,334.04	3,334.04	3,334.04	3,334.04	3,334.04	8,800	7,503.33	7,503.33	7,503.33	7,503.33	7,503.33
3,900	3,417.43	3,417.43	3,417.43	3,417.43	3,417.43	8,900	7,586.72	7,586.72	7,586.72	7,586.72	7,586.72
4,000	3,500.81	3,500.81	3,500.81	3,500.81	3,500.81	9,000	7,670.11	7,670.11	7,670.11	7,670.11	7,670.11
4,100	3,584.20	3,584.20	3,584.20	3,584.20	3,584.20	9,100	7,753.49	7,753.49	7,753.49	7,753.49	7,753.49
4,200	3,667.58	3,667.58	3,667.58	3,667.58	3,667.58	9,200	7,836.88	7,836.88	7,836.88	7,836.88	7,836.88
4,300	3,750.97	3,750.97	3,750.97	3,750.97	3,750.97	9,300	7,920.26	7,920.26	7,920.26	7,920.26	7,920.26
4,400	3,834.35	3,834.35	3,834.35	3,834.35	3,834.35	9,400	8,003.65	8,003.65	8,003.65	8,003.65	8,003.65
4,500	3,917.74	3,917.74	3,917.74	3,917.74	3,917.74	9,500	8,087.04	8,087.04	8,087.04	8,087.04	8,087.04
4,600	4,001.13	4,001.13	4,001.13	4,001.13	4,001.13	9,600	8,170.42	8,170.42	8,170.42	8,170.42	8,170.42
4,700	4,084.51	4,084.51	4,084.51	4,084.51	4,084.51	9,700	8,253.81	8,253.81	8,253.81	8,253.81	8,253.81
4,800	4,167.90	4,167.90	4,167.90	4,167.90	4,167.90	9,800	8,337.19	8,337.19	8,337.19	8,337.19	8,337.19
4,900	4,251.28	4,251.28	4,251.28	4,251.28	4,251.28	9,900	8,420.58	8,420.58	8,420.58	8,420.58	8,420.58
5,000	4,334.67	4,334.67	4,334.67	4,334.67	4,334.67	10,000	8,503.97	8,503.97	8,503.97	8,503.97	8,503.97

Income replacement indemnity or indemnity payable under the Workers' Compensation Act for the year 2015 (90 % of weighted net income for 2015) Single Worker with 3 dependents of full age						Income replacement indemnity or indemnity payable under the Workers' Compensation Act for the year 2015 (90 % of weighted net income for 2015) Single Worker with 3 dependents of full age					
Annual gross income	Number of minor dependents					Annual gross income	Number of minor dependents				
	0	1	2	3	4 or more		0	1	2	3	4 or more
10,100	8,587.35	8,587.35	8,587.35	8,587.35	8,587.35	15,100	12,564.89	12,756.65	12,756.65	12,756.65	12,756.65
10,200	8,670.74	8,670.74	8,670.74	8,670.74	8,670.74	15,200	12,637.84	12,840.03	12,840.03	12,840.03	12,840.03
10,300	8,754.12	8,754.12	8,754.12	8,754.12	8,754.12	15,300	12,710.78	12,923.42	12,923.42	12,923.42	12,923.42
10,400	8,837.51	8,837.51	8,837.51	8,837.51	8,837.51	15,400	12,783.72	13,006.80	13,006.80	13,006.80	13,006.80
10,500	8,920.89	8,920.89	8,920.89	8,920.89	8,920.89	15,500	12,856.66	13,090.19	13,090.19	13,090.19	13,090.19
10,600	9,004.28	9,004.28	9,004.28	9,004.28	9,004.28	15,600	12,929.60	13,173.58	13,173.58	13,173.58	13,173.58
10,700	9,087.67	9,087.67	9,087.67	9,087.67	9,087.67	15,700	13,002.55	13,256.96	13,256.96	13,256.96	13,256.96
10,800	9,171.05	9,171.05	9,171.05	9,171.05	9,171.05	15,800	13,075.49	13,340.35	13,340.35	13,340.35	13,340.35
10,900	9,254.44	9,254.44	9,254.44	9,254.44	9,254.44	15,900	13,148.43	13,423.73	13,423.73	13,423.73	13,423.73
11,000	9,337.82	9,337.82	9,337.82	9,337.82	9,337.82	16,000	13,221.37	13,507.12	13,507.12	13,507.12	13,507.12
11,100	9,421.21	9,421.21	9,421.21	9,421.21	9,421.21	16,100	13,294.31	13,590.50	13,590.50	13,590.50	13,590.50
11,200	9,504.60	9,504.60	9,504.60	9,504.60	9,504.60	16,200	13,367.25	13,673.89	13,673.89	13,673.89	13,673.89
11,300	9,587.98	9,587.98	9,587.98	9,587.98	9,587.98	16,300	13,440.20	13,757.28	13,757.28	13,757.28	13,757.28
11,400	9,671.37	9,671.37	9,671.37	9,671.37	9,671.37	16,400	13,513.14	13,840.66	13,840.66	13,840.66	13,840.66
11,500	9,754.75	9,754.75	9,754.75	9,754.75	9,754.75	16,500	13,586.08	13,924.05	13,924.05	13,924.05	13,924.05
11,600	9,838.14	9,838.14	9,838.14	9,838.14	9,838.14	16,600	13,659.02	14,007.43	14,007.43	14,007.43	14,007.43
11,700	9,921.53	9,921.53	9,921.53	9,921.53	9,921.53	16,700	13,731.96	14,090.82	14,090.82	14,090.82	14,090.82
11,800	10,004.91	10,004.91	10,004.91	10,004.91	10,004.91	16,800	13,804.91	14,174.21	14,174.21	14,174.21	14,174.21
11,900	10,088.30	10,088.30	10,088.30	10,088.30	10,088.30	16,900	13,877.85	14,257.59	14,257.59	14,257.59	14,257.59
12,000	10,171.68	10,171.68	10,171.68	10,171.68	10,171.68	17,000	13,950.79	14,340.98	14,340.98	14,340.98	14,340.98
12,100	10,255.07	10,255.07	10,255.07	10,255.07	10,255.07	17,100	14,023.73	14,424.36	14,424.36	14,424.36	14,424.36
12,200	10,338.45	10,338.45	10,338.45	10,338.45	10,338.45	17,200	14,096.67	14,507.75	14,507.75	14,507.75	14,507.75
12,300	10,421.84	10,421.84	10,421.84	10,421.84	10,421.84	17,300	14,169.61	14,591.14	14,591.14	14,591.14	14,591.14
12,400	10,505.23	10,505.23	10,505.23	10,505.23	10,505.23	17,400	14,242.56	14,674.52	14,674.52	14,674.52	14,674.52
12,500	10,588.61	10,588.61	10,588.61	10,588.61	10,588.61	17,500	14,315.50	14,757.91	14,757.91	14,757.91	14,757.91
12,600	10,672.00	10,672.00	10,672.00	10,672.00	10,672.00	17,600	14,388.44	14,841.29	14,841.29	14,841.29	14,841.29
12,700	10,755.38	10,755.38	10,755.38	10,755.38	10,755.38	17,700	14,461.38	14,924.68	14,924.68	14,924.68	14,924.68
12,800	10,838.77	10,838.77	10,838.77	10,838.77	10,838.77	17,800	14,534.32	15,008.07	15,008.07	15,008.07	15,008.07
12,900	10,922.16	10,922.16	10,922.16	10,922.16	10,922.16	17,900	14,607.27	15,091.45	15,091.45	15,091.45	15,091.45
13,000	11,005.54	11,005.54	11,005.54	11,005.54	11,005.54	18,000	14,680.21	15,174.84	15,174.84	15,174.84	15,174.84
13,100	11,088.93	11,088.93	11,088.93	11,088.93	11,088.93	18,100	14,753.15	15,258.22	15,258.22	15,258.22	15,258.22
13,200	11,172.31	11,172.31	11,172.31	11,172.31	11,172.31	18,200	14,826.09	15,341.61	15,341.61	15,341.61	15,341.61
13,300	11,255.70	11,255.70	11,255.70	11,255.70	11,255.70	18,300	14,899.03	15,424.99	15,424.99	15,424.99	15,424.99
13,400	11,324.88	11,339.09	11,339.09	11,339.09	11,339.09	18,400	14,971.97	15,508.38	15,508.38	15,508.38	15,508.38
13,500	11,397.83	11,422.47	11,422.47	11,422.47	11,422.47	18,500	15,044.92	15,591.77	15,591.77	15,591.77	15,591.77
13,600	11,470.77	11,505.86	11,505.86	11,505.86	11,505.86	18,600	15,117.86	15,675.15	15,675.15	15,675.15	15,675.15
13,700	11,543.71	11,589.24	11,589.24	11,589.24	11,589.24	18,700	15,190.80	15,758.54	15,758.54	15,758.54	15,758.54
13,800	11,616.65	11,672.63	11,672.63	11,672.63	11,672.63	18,800	15,263.74	15,841.92	15,841.92	15,841.92	15,841.92
13,900	11,689.59	11,756.02	11,756.02	11,756.02	11,756.02	18,900	15,336.68	15,925.31	15,925.31	15,925.31	15,925.31
14,000	11,762.53	11,839.40	11,839.40	11,839.40	11,839.40	19,000	15,409.63	16,008.70	16,008.70	16,008.70	16,008.70
14,100	11,835.48	11,922.79	11,922.79	11,922.79	11,922.79	19,100	15,482.57	16,092.08	16,092.08	16,092.08	16,092.08
14,200	11,908.42	12,006.17	12,006.17	12,006.17	12,006.17	19,200	15,555.51	16,175.47	16,175.47	16,175.47	16,175.47
14,300	11,981.36	12,089.56	12,089.56	12,089.56	12,089.56	19,300	15,628.45	16,258.85	16,258.85	16,258.85	16,258.85
14,400	12,054.30	12,172.94	12,172.94	12,172.94	12,172.94	19,400	15,701.39	16,342.24	16,342.24	16,342.24	16,342.24
14,500	12,127.24	12,256.33	12,256.33	12,256.33	12,256.33	19,500	15,774.33	16,425.63	16,425.63	16,425.63	16,425.63
14,600	12,200.19	12,339.72	12,339.72	12,339.72	12,339.72	19,600	15,847.28	16,509.01	16,509.01	16,509.01	16,509.01
14,700	12,273.13	12,423.10	12,423.10	12,423.10	12,423.10	19,700	15,920.22	16,592.40	16,592.40	16,592.40	16,592.40
14,800	12,346.07	12,506.49	12,506.49	12,506.49	12,506.49	19,800	15,993.16	16,675.78	16,675.78	16,675.78	16,675.78
14,900	12,419.01	12,589.87	12,589.87	12,589.87	12,589.87	19,900	16,066.10	16,759.17	16,759.17	16,759.17	16,759.17
15,000	12,491.95	12,673.26	12,673.26	12,673.26	12,673.26	20,000	16,139.04	16,842.56	16,842.56	16,842.56	16,842.56



Income replacement indemnity or indemnity payable under the Workers' Compensation Act for the year 2015 (90 % of weighted net income for 2015) Single Worker with 3 dependents of full age Number of minor dependents						Income replacement indemnity or indemnity payable under the Workers' Compensation Act for the year 2015 (90 % of weighted net income for 2015) Single Worker with 3 dependents of full age Number of minor dependents					
Annual gross income	0	1	2	3	4 or more	Annual gross income	0	1	2	3	4 or more
20,100	16,211.99	16,925.94	16,925.94	16,925.94	16,925.94	25,100	19,859.08	20,982.02	20,982.02	20,982.02	20,982.02
20,200	16,284.93	17,009.33	17,009.33	17,009.33	17,009.33	25,200	19,932.02	21,051.00	21,051.00	21,051.00	21,051.00
20,300	16,357.87	17,092.71	17,092.71	17,092.71	17,092.71	25,300	20,004.96	21,119.99	21,119.99	21,119.99	21,119.99
20,400	16,430.81	17,176.10	17,176.10	17,176.10	17,176.10	25,400	20,077.90	21,188.97	21,188.97	21,188.97	21,188.97
20,500	16,503.75	17,259.48	17,259.48	17,259.48	17,259.48	25,500	20,150.84	21,256.86	21,256.86	21,256.86	21,256.86
20,600	16,576.69	17,342.87	17,342.87	17,342.87	17,342.87	25,600	20,223.79	21,315.40	21,315.40	21,315.40	21,315.40
20,700	16,649.64	17,426.26	17,426.26	17,426.26	17,426.26	25,700	20,296.73	21,373.94	21,373.94	21,373.94	21,373.94
20,800	16,722.58	17,509.64	17,509.64	17,509.64	17,509.64	25,800	20,369.67	21,432.49	21,432.49	21,432.49	21,432.49
20,900	16,795.52	17,593.03	17,593.03	17,593.03	17,593.03	25,900	20,442.61	21,491.03	21,491.03	21,491.03	21,491.03
21,000	16,868.46	17,676.41	17,676.41	17,676.41	17,676.41	26,000	20,515.55	21,549.57	21,549.57	21,549.57	21,549.57
21,100	16,941.40	17,759.80	17,759.80	17,759.80	17,759.80	26,100	20,588.49	21,608.11	21,608.11	21,608.11	21,608.11
21,200	17,014.35	17,843.19	17,843.19	17,843.19	17,843.19	26,200	20,661.44	21,666.65	21,666.65	21,666.65	21,666.65
21,300	17,087.29	17,926.57	17,926.57	17,926.57	17,926.57	26,300	20,734.38	21,725.19	21,725.19	21,725.19	21,725.19
21,400	17,160.23	18,009.96	18,009.96	18,009.96	18,009.96	26,400	20,804.80	21,783.74	21,783.74	21,783.74	21,783.74
21,500	17,233.17	18,093.34	18,093.34	18,093.34	18,093.34	26,500	20,863.34	21,842.28	21,842.28	21,842.28	21,842.28
21,600	17,306.11	18,176.73	18,176.73	18,176.73	18,176.73	26,600	20,921.88	21,900.82	21,900.82	21,900.82	21,900.82
21,700	17,379.05	18,260.12	18,260.12	18,260.12	18,260.12	26,700	20,980.43	21,959.36	21,959.36	21,959.36	21,959.36
21,800	17,452.00	18,343.50	18,343.50	18,343.50	18,343.50	26,800	21,038.97	22,017.90	22,017.90	22,017.90	22,017.90
21,900	17,524.94	18,426.89	18,426.89	18,426.89	18,426.89	26,900	21,097.51	22,076.45	22,076.45	22,076.45	22,076.45
22,000	17,597.88	18,510.27	18,510.27	18,510.27	18,510.27	27,000	21,156.05	22,134.99	22,134.99	22,134.99	22,134.99
22,100	17,670.82	18,593.66	18,593.66	18,593.66	18,593.66	27,100	21,214.59	22,193.53	22,193.53	22,193.53	22,193.53
22,200	17,743.76	18,677.04	18,677.04	18,677.04	18,677.04	27,200	21,273.13	22,252.07	22,252.07	22,252.07	22,252.07
22,300	17,816.71	18,760.43	18,760.43	18,760.43	18,760.43	27,300	21,331.68	22,310.61	22,310.61	22,310.61	22,310.61
22,400	17,889.65	18,843.82	18,843.82	18,843.82	18,843.82	27,400	21,390.22	22,369.15	22,369.15	22,369.15	22,369.15
22,500	17,962.59	18,927.20	18,927.20	18,927.20	18,927.20	27,500	21,448.76	22,427.70	22,427.70	22,427.70	22,427.70
22,600	18,035.53	19,010.59	19,010.59	19,010.59	19,010.59	27,600	21,507.30	22,486.24	22,486.24	22,486.24	22,486.24
22,700	18,108.47	19,093.97	19,093.97	19,093.97	19,093.97	27,700	21,565.84	22,544.78	22,544.78	22,544.78	22,544.78
22,800	18,181.41	19,177.36	19,177.36	19,177.36	19,177.36	27,800	21,624.39	22,603.32	22,603.32	22,603.32	22,603.32
22,900	18,254.36	19,260.75	19,260.75	19,260.75	19,260.75	27,900	21,682.93	22,661.86	22,661.86	22,661.86	22,661.86
23,000	18,327.30	19,344.13	19,344.13	19,344.13	19,344.13	28,000	21,741.47	22,720.41	22,720.41	22,720.41	22,720.41
23,100	18,400.24	19,427.52	19,427.52	19,427.52	19,427.52	28,100	21,800.01	22,778.95	22,778.95	22,778.95	22,778.95
23,200	18,473.18	19,510.90	19,510.90	19,510.90	19,510.90	28,200	21,858.55	22,837.49	22,837.49	22,837.49	22,837.49
23,300	18,546.12	19,594.29	19,594.29	19,594.29	19,594.29	28,300	21,917.09	22,896.03	22,896.03	22,896.03	22,896.03
23,400	18,619.07	19,677.68	19,677.68	19,677.68	19,677.68	28,400	21,975.64	22,954.57	22,954.57	22,954.57	22,954.57
23,500	18,692.01	19,761.06	19,761.06	19,761.06	19,761.06	28,500	22,034.18	23,013.11	23,013.11	23,013.11	23,013.11
23,600	18,764.95	19,844.45	19,844.45	19,844.45	19,844.45	28,600	22,092.72	23,071.66	23,071.66	23,071.66	23,071.66
23,700	18,837.89	19,927.83	19,927.83	19,927.83	19,927.83	28,700	22,151.26	23,130.20	23,130.20	23,130.20	23,130.20
23,800	18,910.83	20,011.22	20,011.22	20,011.22	20,011.22	28,800	22,209.80	23,188.74	23,188.74	23,188.74	23,188.74
23,900	18,983.77	20,094.61	20,094.61	20,094.61	20,094.61	28,900	22,268.35	23,247.28	23,247.28	23,247.28	23,247.28
24,000	19,056.72	20,177.99	20,177.99	20,177.99	20,177.99	29,000	22,326.89	23,305.82	23,305.82	23,305.82	23,305.82
24,100	19,129.66	20,261.38	20,261.38	20,261.38	20,261.38	29,100	22,385.43	23,364.37	23,364.37	23,364.37	23,364.37
24,200	19,202.60	20,344.76	20,344.76	20,344.76	20,344.76	29,200	22,443.97	23,422.91	23,422.91	23,422.91	23,422.91
24,300	19,275.54	20,428.15	20,428.15	20,428.15	20,428.15	29,300	22,502.51	23,481.45	23,481.45	23,481.45	23,481.45
24,400	19,348.48	20,499.11	20,499.11	20,499.11	20,499.11	29,400	22,561.05	23,539.99	23,539.99	23,539.99	23,539.99
24,500	19,421.43	20,568.10	20,568.10	20,568.10	20,568.10	29,500	22,619.60	23,598.53	23,598.53	23,598.53	23,598.53
24,600	19,494.37	20,637.09	20,637.09	20,637.09	20,637.09	29,600	22,678.14	23,657.07	23,657.07	23,657.07	23,657.07
24,700	19,567.31	20,706.07	20,706.07	20,706.07	20,706.07	29,700	22,736.68	23,715.62	23,715.62	23,715.62	23,715.62
24,800	19,640.25	20,775.06	20,775.06	20,775.06	20,775.06	29,800	22,795.22	23,774.16	23,774.16	23,774.16	23,774.16
24,900	19,713.19	20,844.04	20,844.04	20,844.04	20,844.04	29,900	22,853.76	23,832.70	23,832.70	23,832.70	23,832.70
25,000	19,786.13	20,913.03	20,913.03	20,913.03	20,913.03	30,000	22,912.31	23,891.24	23,891.24	23,891.24	23,891.24

Income replacement indemnity or indemnity payable under the Workers' Compensation Act for the year 2015 (90 % of weighted net income for 2015) Single Worker with 3 dependents of full age Number of minor dependents						Income replacement indemnity or indemnity payable under the Workers' Compensation Act for the year 2015 (90 % of weighted net income for 2015) Single Worker with 3 dependents of full age Number of minor dependents					
Annual gross income	Number of minor dependents					Annual gross income	Number of minor dependents				
	0	1	2	3	4 or more		0	1	2	3	4 or more
30,100	22,970.85	23,949.78	23,949.78	23,949.78	23,949.78	35,100	25,875.39	26,854.33	26,854.33	26,854.33	26,854.33
30,200	23,029.39	24,008.33	24,008.33	24,008.33	24,008.33	35,200	25,931.23	26,910.17	26,910.17	26,910.17	26,910.17
30,300	23,087.93	24,066.87	24,066.87	24,066.87	24,066.87	35,300	25,987.08	26,966.01	26,966.01	26,966.01	26,966.01
30,400	23,146.47	24,125.41	24,125.41	24,125.41	24,125.41	35,400	26,042.92	27,021.85	27,021.85	27,021.85	27,021.85
30,500	23,205.01	24,183.95	24,183.95	24,183.95	24,183.95	35,500	26,098.76	27,077.70	27,077.70	27,077.70	27,077.70
30,600	23,263.56	24,242.49	24,242.49	24,242.49	24,242.49	35,600	26,154.60	27,133.54	27,133.54	27,133.54	27,133.54
30,700	23,322.10	24,301.03	24,301.03	24,301.03	24,301.03	35,700	26,210.44	27,189.38	27,189.38	27,189.38	27,189.38
30,800	23,380.64	24,359.58	24,359.58	24,359.58	24,359.58	35,800	26,266.29	27,245.22	27,245.22	27,245.22	27,245.22
30,900	23,439.18	24,418.12	24,418.12	24,418.12	24,418.12	35,900	26,322.13	27,301.06	27,301.06	27,301.06	27,301.06
31,000	23,497.72	24,476.66	24,476.66	24,476.66	24,476.66	36,000	26,377.97	27,356.91	27,356.91	27,356.91	27,356.91
31,100	23,556.27	24,535.20	24,535.20	24,535.20	24,535.20	36,100	26,433.81	27,412.75	27,412.75	27,412.75	27,412.75
31,200	23,614.81	24,593.74	24,593.74	24,593.74	24,593.74	36,200	26,489.65	27,468.59	27,468.59	27,468.59	27,468.59
31,300	23,673.35	24,652.29	24,652.29	24,652.29	24,652.29	36,300	26,545.49	27,524.43	27,524.43	27,524.43	27,524.43
31,400	23,731.89	24,710.83	24,710.83	24,710.83	24,710.83	36,400	26,601.34	27,580.27	27,580.27	27,580.27	27,580.27
31,500	23,790.43	24,769.37	24,769.37	24,769.37	24,769.37	36,500	26,657.18	27,636.11	27,636.11	27,636.11	27,636.11
31,600	23,848.97	24,827.91	24,827.91	24,827.91	24,827.91	36,600	26,713.02	27,691.96	27,691.96	27,691.96	27,691.96
31,700	23,907.52	24,886.45	24,886.45	24,886.45	24,886.45	36,700	26,768.86	27,747.80	27,747.80	27,747.80	27,747.80
31,800	23,966.06	24,944.99	24,944.99	24,944.99	24,944.99	36,800	26,824.70	27,803.64	27,803.64	27,803.64	27,803.64
31,900	24,024.60	25,003.54	25,003.54	25,003.54	25,003.54	36,900	26,880.55	27,859.48	27,859.48	27,859.48	27,859.48
32,000	24,083.14	25,062.08	25,062.08	25,062.08	25,062.08	37,000	26,936.39	27,915.32	27,915.32	27,915.32	27,915.32
32,100	24,141.68	25,120.62	25,120.62	25,120.62	25,120.62	37,100	26,992.23	27,971.17	27,971.17	27,971.17	27,971.17
32,200	24,200.23	25,179.16	25,179.16	25,179.16	25,179.16	37,200	27,048.07	28,027.01	28,027.01	28,027.01	28,027.01
32,300	24,258.77	25,237.70	25,237.70	25,237.70	25,237.70	37,300	27,103.91	28,082.85	28,082.85	28,082.85	28,082.85
32,400	24,317.31	25,296.25	25,296.25	25,296.25	25,296.25	37,400	27,159.75	28,138.69	28,138.69	28,138.69	28,138.69
32,500	24,375.85	25,354.79	25,354.79	25,354.79	25,354.79	37,500	27,215.60	28,194.53	28,194.53	28,194.53	28,194.53
32,600	24,434.39	25,413.33	25,413.33	25,413.33	25,413.33	37,600	27,271.44	28,250.37	28,250.37	28,250.37	28,250.37
32,700	24,492.93	25,471.87	25,471.87	25,471.87	25,471.87	37,700	27,327.28	28,306.22	28,306.22	28,306.22	28,306.22
32,800	24,551.48	25,530.41	25,530.41	25,530.41	25,530.41	37,800	27,383.12	28,362.06	28,362.06	28,362.06	28,362.06
32,900	24,610.02	25,588.95	25,588.95	25,588.95	25,588.95	37,900	27,438.96	28,417.90	28,417.90	28,417.90	28,417.90
33,000	24,668.56	25,647.50	25,647.50	25,647.50	25,647.50	38,000	27,494.81	28,473.74	28,473.74	28,473.74	28,473.74
33,100	24,727.10	25,706.04	25,706.04	25,706.04	25,706.04	38,100	27,550.65	28,529.58	28,529.58	28,529.58	28,529.58
33,200	24,785.64	25,764.58	25,764.58	25,764.58	25,764.58	38,200	27,606.49	28,585.43	28,585.43	28,585.43	28,585.43
33,300	24,844.19	25,823.12	25,823.12	25,823.12	25,823.12	38,300	27,662.33	28,641.27	28,641.27	28,641.27	28,641.27
33,400	24,902.73	25,881.66	25,881.66	25,881.66	25,881.66	38,400	27,718.17	28,697.11	28,697.11	28,697.11	28,697.11
33,500	24,961.27	25,940.21	25,940.21	25,940.21	25,940.21	38,500	27,774.01	28,752.95	28,752.95	28,752.95	28,752.95
33,600	25,019.81	25,998.75	25,998.75	25,998.75	25,998.75	38,600	27,829.86	28,808.79	28,808.79	28,808.79	28,808.79
33,700	25,078.35	26,057.29	26,057.29	26,057.29	26,057.29	38,700	27,885.70	28,864.63	28,864.63	28,864.63	28,864.63
33,800	25,136.89	26,115.83	26,115.83	26,115.83	26,115.83	38,800	27,941.54	28,920.48	28,920.48	28,920.48	28,920.48
33,900	25,195.44	26,174.37	26,174.37	26,174.37	26,174.37	38,900	27,997.38	28,976.32	28,976.32	28,976.32	28,976.32
34,000	25,253.98	26,232.91	26,232.91	26,232.91	26,232.91	39,000	28,053.22	29,032.16	29,032.16	29,032.16	29,032.16
34,100	25,312.52	26,291.46	26,291.46	26,291.46	26,291.46	39,100	28,109.07	29,088.00	29,088.00	29,088.00	29,088.00
34,200	25,371.06	26,350.00	26,350.00	26,350.00	26,350.00	39,200	28,164.91	29,143.84	29,143.84	29,143.84	29,143.84
34,300	25,428.60	26,407.55	26,407.55	26,407.55	26,407.55	39,300	28,220.75	29,199.69	29,199.69	29,199.69	29,199.69
34,400	25,484.50	26,463.44	26,463.44	26,463.44	26,463.44	39,400	28,276.59	29,255.53	29,255.53	29,255.53	29,255.53
34,500	25,540.34	26,519.28	26,519.28	26,519.28	26,519.28	39,500	28,332.43	29,311.37	29,311.37	29,311.37	29,311.37
34,600	25,596.18	26,575.12	26,575.12	26,575.12	26,575.12	39,600	28,388.27	29,367.21	29,367.21	29,367.21	29,367.21
34,700	25,652.03	26,630.96	26,630.96	26,630.96	26,630.96	39,700	28,444.12	29,423.05	29,423.05	29,423.05	29,423.05
34,800	25,707.87	26,686.80	26,686.80	26,686.80	26,686.80	39,800	28,499.96	29,478.89	29,478.89	29,478.89	29,478.89
34,900	25,763.71	26,742.65	26,742.65	26,742.65	26,742.65	39,900	28,555.80	29,534.74	29,534.74	29,534.74	29,534.74
35,000	25,819.55	26,798.49	26,798.49	26,798.49	26,798.49	40,000	28,611.64	29,590.58	29,590.58	29,590.58	29,590.58

Income replacement indemnity or indemnity payable under the Workers' Compensation Act for the year 2015 (90 % of weighted net income for 2015) Single Worker with 3 dependents of full age Number of minor dependents						Income replacement indemnity or indemnity payable under the Workers' Compensation Act for the year 2015 (90 % of weighted net income for 2015) Single Worker with 3 dependents of full age Number of minor dependents					
Annual gross income	0	1	2	3	4 or more	Annual gross income	0	1	2	3	4 or more
40,100	28,667.48	29,646.42	29,646.42	29,646.42	29,646.42	45,100	31,364.97	32,395.25	32,395.25	32,395.25	32,395.25
40,200	28,723.33	29,702.26	29,702.26	29,702.26	29,702.26	45,200	31,411.95	32,444.93	32,444.93	32,444.93	32,444.93
40,300	28,779.17	29,758.10	29,758.10	29,758.10	29,758.10	45,300	31,458.93	32,494.61	32,494.61	32,494.61	32,494.61
40,400	28,835.01	29,813.95	29,813.95	29,813.95	29,813.95	45,400	31,505.91	32,544.29	32,544.29	32,544.29	32,544.29
40,500	28,890.85	29,869.79	29,869.79	29,869.79	29,869.79	45,500	31,552.89	32,593.97	32,593.97	32,593.97	32,593.97
40,600	28,946.69	29,925.63	29,925.63	29,925.63	29,925.63	45,600	31,599.87	32,643.65	32,643.65	32,643.65	32,643.65
40,700	29,002.53	29,981.47	29,981.47	29,981.47	29,981.47	45,700	31,646.85	32,693.33	32,693.33	32,693.33	32,693.33
40,800	29,058.38	30,037.31	30,037.31	30,037.31	30,037.31	45,800	31,693.83	32,743.02	32,743.02	32,743.02	32,743.02
40,900	29,114.22	30,093.15	30,093.15	30,093.15	30,093.15	45,900	31,740.82	32,792.70	32,792.70	32,792.70	32,792.70
41,000	29,170.06	30,149.00	30,149.00	30,149.00	30,149.00	46,000	31,787.80	32,842.38	32,842.38	32,842.38	32,842.38
41,100	29,225.90	30,204.84	30,204.84	30,204.84	30,204.84	46,100	31,834.78	32,892.06	32,892.06	32,892.06	32,892.06
41,200	29,281.74	30,260.68	30,260.68	30,260.68	30,260.68	46,200	31,881.76	32,941.74	32,941.74	32,941.74	32,941.74
41,300	29,337.59	30,316.52	30,316.52	30,316.52	30,316.52	46,300	31,928.74	32,991.42	32,991.42	32,991.42	32,991.42
41,400	29,393.43	30,372.36	30,372.36	30,372.36	30,372.36	46,400	31,975.72	33,041.10	33,041.10	33,041.10	33,041.10
41,500	29,449.27	30,428.21	30,428.21	30,428.21	30,428.21	46,500	32,022.70	33,090.78	33,090.78	33,090.78	33,090.78
41,600	29,505.11	30,484.05	30,484.05	30,484.05	30,484.05	46,600	32,069.69	33,140.47	33,140.47	33,140.47	33,140.47
41,700	29,560.95	30,539.89	30,539.89	30,539.89	30,539.89	46,700	32,116.67	33,190.15	33,190.15	33,190.15	33,190.15
41,800	29,616.79	30,595.73	30,595.73	30,595.73	30,595.73	46,800	32,163.65	33,239.83	33,239.83	33,239.83	33,239.83
41,900	29,672.64	30,651.57	30,651.57	30,651.57	30,651.57	46,900	32,210.63	33,289.51	33,289.51	33,289.51	33,289.51
42,000	29,728.48	30,707.41	30,707.41	30,707.41	30,707.41	47,000	32,257.61	33,339.19	33,339.19	33,339.19	33,339.19
42,100	29,784.32	30,763.26	30,763.26	30,763.26	30,763.26	47,100	32,304.59	33,388.87	33,388.87	33,388.87	33,388.87
42,200	29,840.16	30,819.10	30,819.10	30,819.10	30,819.10	47,200	32,351.57	33,438.55	33,438.55	33,438.55	33,438.55
42,300	29,896.00	30,874.94	30,874.94	30,874.94	30,874.94	47,300	32,398.55	33,488.24	33,488.24	33,488.24	33,488.24
42,400	29,951.85	30,930.78	30,930.78	30,930.78	30,930.78	47,400	32,445.54	33,537.92	33,537.92	33,537.92	33,537.92
42,500	30,007.69	30,986.62	30,986.62	30,986.62	30,986.62	47,500	32,492.52	33,587.60	33,587.60	33,587.60	33,587.60
42,600	30,063.53	31,042.47	31,042.47	31,042.47	31,042.47	47,600	32,539.50	33,637.28	33,637.28	33,637.28	33,637.28
42,700	30,119.37	31,098.31	31,098.31	31,098.31	31,098.31	47,700	32,586.48	33,686.96	33,686.96	33,686.96	33,686.96
42,800	30,175.21	31,154.15	31,154.15	31,154.15	31,154.15	47,800	32,633.46	33,736.64	33,736.64	33,736.64	33,736.64
42,900	30,231.05	31,209.99	31,209.99	31,209.99	31,209.99	47,900	32,680.44	33,786.32	33,786.32	33,786.32	33,786.32
43,000	30,286.90	31,265.83	31,265.83	31,265.83	31,265.83	48,000	32,727.42	33,836.00	33,836.00	33,836.00	33,836.00
43,100	30,341.12	31,320.05	31,320.05	31,320.05	31,320.05	48,100	32,774.40	33,885.69	33,885.69	33,885.69	33,885.69
43,200	30,393.36	31,372.34	31,372.34	31,372.34	31,372.34	48,200	32,821.39	33,935.37	33,935.37	33,935.37	33,935.37
43,300	30,445.60	31,427.28	31,427.28	31,427.28	31,427.28	48,300	32,868.37	33,985.05	33,985.05	33,985.05	33,985.05
43,400	30,497.84	31,482.22	31,482.22	31,482.22	31,482.22	48,400	32,915.35	34,034.73	34,034.73	34,034.73	34,034.73
43,500	30,550.09	31,537.17	31,537.17	31,537.17	31,537.17	48,500	32,962.33	34,084.41	34,084.41	34,084.41	34,084.41
43,600	30,602.33	31,592.11	31,592.11	31,592.11	31,592.11	48,600	33,009.31	34,134.09	34,134.09	34,134.09	34,134.09
43,700	30,654.57	31,647.05	31,647.05	31,647.05	31,647.05	48,700	33,056.29	34,183.77	34,183.77	34,183.77	34,183.77
43,800	30,706.81	31,701.99	31,701.99	31,701.99	31,701.99	48,800	33,103.27	34,233.46	34,233.46	34,233.46	34,233.46
43,900	30,759.05	31,756.93	31,756.93	31,756.93	31,756.93	48,900	33,150.26	34,283.14	34,283.14	34,283.14	34,283.14
44,000	30,811.29	31,811.88	31,811.88	31,811.88	31,811.88	49,000	33,197.24	34,332.82	34,332.82	34,332.82	34,332.82
44,100	30,863.54	31,866.82	31,866.82	31,866.82	31,866.82	49,100	33,244.22	34,382.50	34,382.50	34,382.50	34,382.50
44,200	30,915.78	31,921.76	31,921.76	31,921.76	31,921.76	49,200	33,291.20	34,432.18	34,432.18	34,432.18	34,432.18
44,300	30,968.02	31,976.70	31,976.70	31,976.70	31,976.70	49,300	33,338.18	34,481.86	34,481.86	34,481.86	34,481.86
44,400	31,020.26	32,031.64	32,031.64	32,031.64	32,031.64	49,400	33,385.16	34,531.54	34,531.54	34,531.54	34,531.54
44,500	31,072.50	32,086.58	32,086.58	32,086.58	32,086.58	49,500	33,432.14	34,581.22	34,581.22	34,581.22	34,581.22
44,600	31,124.75	32,141.53	32,141.53	32,141.53	32,141.53	49,600	33,480.34	34,632.12	34,632.12	34,632.12	34,632.12
44,700	31,176.99	32,196.47	32,196.47	32,196.47	32,196.47	49,700	33,528.53	34,683.01	34,683.01	34,683.01	34,683.01
44,800	31,224.02	32,246.20	32,246.20	32,246.20	32,246.20	49,800	33,576.72	34,733.91	34,733.91	34,733.91	34,733.91
44,900	31,271.00	32,295.88	32,295.88	32,295.88	32,295.88	49,900	33,624.92	34,784.80	34,784.80	34,784.80	34,784.80
45,000	31,317.98	32,345.57	32,345.57	32,345.57	32,345.57	50,000	33,673.11	34,835.69	34,835.69	34,835.69	34,835.69

Income replacement indemnity or indemnity payable under the Workers' Compensation Act for the year 2015 (90 % of weighted net income for 2015) Single Worker with 3 dependents of full age Number of minor dependents						Income replacement indemnity or indemnity payable under the Workers' Compensation Act for the year 2015 (90 % of weighted net income for 2015) Single Worker with 3 dependents of full age Number of minor dependents					
Annual gross income	Number of minor dependents					Annual gross income	Number of minor dependents				
	0	1	2	3	4 or more		0	1	2	3	4 or more
50,100	33,721.31	34,886.59	34,886.59	34,886.59	34,886.59	55,100	36,216.43	37,493.27	37,493.27	37,493.27	37,493.27
50,200	33,769.50	34,937.48	34,937.48	34,937.48	34,937.48	55,200	36,271.46	37,548.30	37,548.30	37,548.30	37,548.30
50,300	33,817.69	34,988.37	34,988.37	34,988.37	34,988.37	55,300	36,326.49	37,603.32	37,603.32	37,603.32	37,603.32
50,400	33,865.89	35,039.27	35,039.27	35,039.27	35,039.27	55,400	36,381.52	37,658.35	37,658.35	37,658.35	37,658.35
50,500	33,914.08	35,090.16	35,090.16	35,090.16	35,090.16	55,500	36,436.54	37,713.38	37,713.38	37,713.38	37,713.38
50,600	33,962.27	35,141.06	35,141.06	35,141.06	35,141.06	55,600	36,491.57	37,768.41	37,768.41	37,768.41	37,768.41
50,700	34,010.47	35,191.95	35,191.95	35,191.95	35,191.95	55,700	36,546.60	37,823.43	37,823.43	37,823.43	37,823.43
50,800	34,058.66	35,242.84	35,242.84	35,242.84	35,242.84	55,800	36,601.62	37,878.46	37,878.46	37,878.46	37,878.46
50,900	34,106.86	35,293.74	35,293.74	35,293.74	35,293.74	55,900	36,656.65	37,933.49	37,933.49	37,933.49	37,933.49
51,000	34,155.05	35,344.63	35,344.63	35,344.63	35,344.63	56,000	36,711.68	37,988.51	37,988.51	37,988.51	37,988.51
51,100	34,203.24	35,395.52	35,395.52	35,395.52	35,395.52	56,100	36,766.70	38,043.54	38,043.54	38,043.54	38,043.54
51,200	34,251.44	35,446.42	35,446.42	35,446.42	35,446.42	56,200	36,821.73	38,098.57	38,098.57	38,098.57	38,098.57
51,300	34,299.63	35,497.31	35,497.31	35,497.31	35,497.31	56,300	36,876.76	38,153.59	38,153.59	38,153.59	38,153.59
51,400	34,347.82	35,548.20	35,548.20	35,548.20	35,548.20	56,400	36,931.78	38,208.62	38,208.62	38,208.62	38,208.62
51,500	34,396.02	35,599.10	35,599.10	35,599.10	35,599.10	56,500	36,986.81	38,263.65	38,263.65	38,263.65	38,263.65
51,600	34,444.21	35,649.99	35,649.99	35,649.99	35,649.99	56,600	37,041.84	38,318.67	38,318.67	38,318.67	38,318.67
51,700	34,492.41	35,700.89	35,700.89	35,700.89	35,700.89	56,700	37,096.87	38,373.70	38,373.70	38,373.70	38,373.70
51,800	34,540.60	35,751.78	35,751.78	35,751.78	35,751.78	56,800	37,151.89	38,428.73	38,428.73	38,428.73	38,428.73
51,900	34,588.79	35,802.67	35,802.67	35,802.67	35,802.67	56,900	37,206.92	38,483.75	38,483.75	38,483.75	38,483.75
52,000	34,636.99	35,853.57	35,853.57	35,853.57	35,853.57	57,000	37,261.95	38,538.78	38,538.78	38,538.78	38,538.78
52,100	34,685.18	35,904.46	35,904.46	35,904.46	35,904.46	57,100	37,316.97	38,593.81	38,593.81	38,593.81	38,593.81
52,200	34,733.37	35,955.35	35,955.35	35,955.35	35,955.35	57,200	37,372.00	38,648.84	38,648.84	38,648.84	38,648.84
52,300	34,781.57	36,006.25	36,006.25	36,006.25	36,006.25	57,300	37,427.03	38,703.86	38,703.86	38,703.86	38,703.86
52,400	34,829.76	36,057.14	36,057.14	36,057.14	36,057.14	57,400	37,482.05	38,758.89	38,758.89	38,758.89	38,758.89
52,500	34,877.95	36,108.04	36,108.04	36,108.04	36,108.04	57,500	37,537.08	38,813.92	38,813.92	38,813.92	38,813.92
52,600	34,926.15	36,158.93	36,158.93	36,158.93	36,158.93	57,600	37,592.11	38,868.94	38,868.94	38,868.94	38,868.94
52,700	34,974.34	36,209.82	36,209.82	36,209.82	36,209.82	57,700	37,647.13	38,923.97	38,923.97	38,923.97	38,923.97
52,800	35,022.54	36,260.72	36,260.72	36,260.72	36,260.72	57,800	37,702.16	38,979.00	38,979.00	38,979.00	38,979.00
52,900	35,070.73	36,311.61	36,311.61	36,311.61	36,311.61	57,900	37,757.19	39,034.02	39,034.02	39,034.02	39,034.02
53,000	35,118.92	36,362.50	36,362.50	36,362.50	36,362.50	58,000	37,812.21	39,089.05	39,089.05	39,089.05	39,089.05
53,100	35,167.12	36,413.40	36,413.40	36,413.40	36,413.40	58,100	37,867.24	39,144.08	39,144.08	39,144.08	39,144.08
53,200	35,215.31	36,464.29	36,464.29	36,464.29	36,464.29	58,200	37,922.27	39,199.10	39,199.10	39,199.10	39,199.10
53,300	35,263.50	36,515.19	36,515.19	36,515.19	36,515.19	58,300	37,977.30	39,254.13	39,254.13	39,254.13	39,254.13
53,400	35,311.70	36,566.08	36,566.08	36,566.08	36,566.08	58,400	38,032.32	39,309.16	39,309.16	39,309.16	39,309.16
53,500	35,359.89	36,616.97	36,616.97	36,616.97	36,616.97	58,500	38,087.35	39,364.19	39,364.19	39,364.19	39,364.19
53,600	35,408.09	36,667.87	36,667.87	36,667.87	36,667.87	58,600	38,142.38	39,419.21	39,419.21	39,419.21	39,419.21
53,700	35,460.41	36,722.89	36,722.89	36,722.89	36,722.89	58,700	38,197.40	39,474.24	39,474.24	39,474.24	39,474.24
53,800	35,512.74	36,777.92	36,777.92	36,777.92	36,777.92	58,800	38,252.43	39,529.27	39,529.27	39,529.27	39,529.27
53,900	35,565.07	36,832.95	36,832.95	36,832.95	36,832.95	58,900	38,307.46	39,584.29	39,584.29	39,584.29	39,584.29
54,000	35,617.39	36,887.97	36,887.97	36,887.97	36,887.97	59,000	38,362.48	39,639.32	39,639.32	39,639.32	39,639.32
54,100	35,669.72	36,943.00	36,943.00	36,943.00	36,943.00	59,100	38,417.51	39,694.35	39,694.35	39,694.35	39,694.35
54,200	35,722.05	36,998.03	36,998.03	36,998.03	36,998.03	59,200	38,472.54	39,749.37	39,749.37	39,749.37	39,749.37
54,300	35,776.22	37,053.06	37,053.06	37,053.06	37,053.06	59,300	38,527.56	39,804.40	39,804.40	39,804.40	39,804.40
54,400	35,831.25	37,108.08	37,108.08	37,108.08	37,108.08	59,400	38,582.59	39,859.43	39,859.43	39,859.43	39,859.43
54,500	35,886.27	37,163.11	37,163.11	37,163.11	37,163.11	59,500	38,637.62	39,914.45	39,914.45	39,914.45	39,914.45
54,600	35,941.30	37,218.14	37,218.14	37,218.14	37,218.14	59,600	38,692.65	39,969.48	39,969.48	39,969.48	39,969.48
54,700	35,996.33	37,273.16	37,273.16	37,273.16	37,273.16	59,700	38,747.67	40,024.51	40,024.51	40,024.51	40,024.51
54,800	36,051.35	37,328.19	37,328.19	37,328.19	37,328.19	59,800	38,802.70	40,079.54	40,079.54	40,079.54	40,079.54
54,900	36,106.38	37,383.22	37,383.22	37,383.22	37,383.22	59,900	38,857.73	40,134.56	40,134.56	40,134.56	40,134.56
55,000	36,161.41	37,438.24	37,438.24	37,438.24	37,438.24	60,000	38,912.75	40,189.59	40,189.59	40,189.59	40,189.59

Income replacement indemnity or indemnity payable under the Workers' Compensation Act for the year 2015 (90 % of weighted net income for 2015) Single Worker with 3 dependents of full age						Income replacement indemnity or indemnity payable under the Workers' Compensation Act for the year 2015 (90 % of weighted net income for 2015) Single Worker with 3 dependents of full age					
Annual gross income	Number of minor dependents					Annual gross income	Number of minor dependents				
	0	1	2	3	4 or more		0	1	2	3	4 or more
60,100	38,967.78	40,244.62	40,244.62	40,244.62	40,244.62	65,100	41,719.13	42,995.96	42,995.96	42,995.96	42,995.96
60,200	39,022.81	40,299.64	40,299.64	40,299.64	40,299.64	65,200	41,774.15	43,050.99	43,050.99	43,050.99	43,050.99
60,300	39,077.83	40,354.67	40,354.67	40,354.67	40,354.67	65,300	41,829.18	43,106.02	43,106.02	43,106.02	43,106.02
60,400	39,132.86	40,409.70	40,409.70	40,409.70	40,409.70	65,400	41,884.21	43,161.04	43,161.04	43,161.04	43,161.04
60,500	39,187.89	40,464.72	40,464.72	40,464.72	40,464.72	65,500	41,939.23	43,216.07	43,216.07	43,216.07	43,216.07
60,600	39,242.91	40,519.75	40,519.75	40,519.75	40,519.75	65,600	41,994.26	43,271.10	43,271.10	43,271.10	43,271.10
60,700	39,297.94	40,574.78	40,574.78	40,574.78	40,574.78	65,700	42,049.29	43,326.12	43,326.12	43,326.12	43,326.12
60,800	39,352.97	40,629.80	40,629.80	40,629.80	40,629.80	65,800	42,104.31	43,381.15	43,381.15	43,381.15	43,381.15
60,900	39,408.00	40,684.83	40,684.83	40,684.83	40,684.83	65,900	42,159.34	43,436.18	43,436.18	43,436.18	43,436.18
61,000	39,463.02	40,739.86	40,739.86	40,739.86	40,739.86	66,000	42,214.37	43,491.20	43,491.20	43,491.20	43,491.20
61,100	39,518.05	40,794.89	40,794.89	40,794.89	40,794.89	66,100	42,269.39	43,546.23	43,546.23	43,546.23	43,546.23
61,200	39,573.08	40,849.91	40,849.91	40,849.91	40,849.91	66,200	42,324.42	43,601.26	43,601.26	43,601.26	43,601.26
61,300	39,628.10	40,904.94	40,904.94	40,904.94	40,904.94	66,300	42,379.45	43,656.28	43,656.28	43,656.28	43,656.28
61,400	39,683.13	40,959.97	40,959.97	40,959.97	40,959.97	66,400	42,434.48	43,711.31	43,711.31	43,711.31	43,711.31
61,500	39,738.16	41,014.99	41,014.99	41,014.99	41,014.99	66,500	42,489.50	43,766.34	43,766.34	43,766.34	43,766.34
61,600	39,793.18	41,070.02	41,070.02	41,070.02	41,070.02	66,600	42,544.53	43,821.37	43,821.37	43,821.37	43,821.37
61,700	39,848.21	41,125.05	41,125.05	41,125.05	41,125.05	66,700	42,599.56	43,876.39	43,876.39	43,876.39	43,876.39
61,800	39,903.24	41,180.07	41,180.07	41,180.07	41,180.07	66,800	42,654.58	43,931.42	43,931.42	43,931.42	43,931.42
61,900	39,958.26	41,235.10	41,235.10	41,235.10	41,235.10	66,900	42,709.61	43,986.45	43,986.45	43,986.45	43,986.45
62,000	40,013.29	41,290.13	41,290.13	41,290.13	41,290.13	67,000	42,764.64	44,041.47	44,041.47	44,041.47	44,041.47
62,100	40,068.32	41,345.15	41,345.15	41,345.15	41,345.15	67,100	42,819.66	44,096.50	44,096.50	44,096.50	44,096.50
62,200	40,123.35	41,400.18	41,400.18	41,400.18	41,400.18	67,200	42,874.69	44,151.53	44,151.53	44,151.53	44,151.53
62,300	40,178.37	41,455.21	41,455.21	41,455.21	41,455.21	67,300	42,929.72	44,206.55	44,206.55	44,206.55	44,206.55
62,400	40,233.40	41,510.24	41,510.24	41,510.24	41,510.24	67,400	42,984.74	44,261.58	44,261.58	44,261.58	44,261.58
62,500	40,288.43	41,565.26	41,565.26	41,565.26	41,565.26	67,500	43,039.77	44,316.61	44,316.61	44,316.61	44,316.61
62,600	40,343.45	41,620.29	41,620.29	41,620.29	41,620.29	67,600	43,094.80	44,371.63	44,371.63	44,371.63	44,371.63
62,700	40,398.48	41,675.32	41,675.32	41,675.32	41,675.32	67,700	43,149.83	44,426.66	44,426.66	44,426.66	44,426.66
62,800	40,453.51	41,730.34	41,730.34	41,730.34	41,730.34	67,800	43,204.85	44,481.69	44,481.69	44,481.69	44,481.69
62,900	40,508.53	41,785.37	41,785.37	41,785.37	41,785.37	67,900	43,259.88	44,536.72	44,536.72	44,536.72	44,536.72
63,000	40,563.56	41,840.40	41,840.40	41,840.40	41,840.40	68,000	43,314.91	44,591.74	44,591.74	44,591.74	44,591.74
63,100	40,618.59	41,895.42	41,895.42	41,895.42	41,895.42	68,100	43,369.93	44,646.77	44,646.77	44,646.77	44,646.77
63,200	40,673.61	41,950.45	41,950.45	41,950.45	41,950.45	68,200	43,424.96	44,701.80	44,701.80	44,701.80	44,701.80
63,300	40,728.64	42,005.48	42,005.48	42,005.48	42,005.48	68,300	43,479.99	44,756.82	44,756.82	44,756.82	44,756.82
63,400	40,783.67	42,060.50	42,060.50	42,060.50	42,060.50	68,400	43,535.01	44,811.85	44,811.85	44,811.85	44,811.85
63,500	40,838.70	42,115.53	42,115.53	42,115.53	42,115.53	68,500	43,590.04	44,866.88	44,866.88	44,866.88	44,866.88
63,600	40,893.72	42,170.56	42,170.56	42,170.56	42,170.56	68,600	43,645.07	44,921.90	44,921.90	44,921.90	44,921.90
63,700	40,948.75	42,225.59	42,225.59	42,225.59	42,225.59	68,700	43,700.09	44,976.93	44,976.93	44,976.93	44,976.93
63,800	41,003.78	42,280.61	42,280.61	42,280.61	42,280.61	68,800	43,755.12	45,031.96	45,031.96	45,031.96	45,031.96
63,900	41,058.80	42,335.64	42,335.64	42,335.64	42,335.64	68,900	43,810.15	45,086.98	45,086.98	45,086.98	45,086.98
64,000	41,113.83	42,390.67	42,390.67	42,390.67	42,390.67	69,000	43,865.18	45,142.01	45,142.01	45,142.01	45,142.01
64,100	41,168.86	42,445.69	42,445.69	42,445.69	42,445.69	69,100	43,920.20	45,197.04	45,197.04	45,197.04	45,197.04
64,200	41,223.88	42,500.72	42,500.72	42,500.72	42,500.72	69,200	43,975.23	45,252.07	45,252.07	45,252.07	45,252.07
64,300	41,278.91	42,555.75	42,555.75	42,555.75	42,555.75	69,300	44,030.26	45,307.09	45,307.09	45,307.09	45,307.09
64,400	41,333.94	42,610.77	42,610.77	42,610.77	42,610.77	69,400	44,085.28	45,362.12	45,362.12	45,362.12	45,362.12
64,500	41,388.96	42,665.80	42,665.80	42,665.80	42,665.80	69,500	44,140.31	45,417.15	45,417.15	45,417.15	45,417.15
64,600	41,443.99	42,720.83	42,720.83	42,720.83	42,720.83	69,600	44,195.34	45,472.17	45,472.17	45,472.17	45,472.17
64,700	41,499.02	42,775.85	42,775.85	42,775.85	42,775.85	69,700	44,250.36	45,527.20	45,527.20	45,527.20	45,527.20
64,800	41,554.05	42,830.88	42,830.88	42,830.88	42,830.88	69,800	44,305.39	45,582.23	45,582.23	45,582.23	45,582.23
64,900	41,609.07	42,885.91	42,885.91	42,885.91	42,885.91	69,900	44,360.42	45,637.25	45,637.25	45,637.25	45,637.25
65,000	41,664.10	42,940.93	42,940.93	42,940.93	42,940.93	70,000	44,415.44	45,692.28	45,692.28	45,692.28	45,692.28

Income replacement indemnity or indemnity payable under the Workers' Compensation Act for the year 2015 (90 % of weighted net income for 2015) Single Worker with 4 or more dependents of full age Number of minor dependents						Income replacement indemnity or indemnity payable under the Workers' Compensation Act for the year 2015 (90 % of weighted net income for 2015) Single Worker with 4 or more dependents of full age Number of minor dependents					
Annual gross income	0	1	2	3	4 or more	Annual gross income	0	1	2	3	4 or more
100	88.11	88.11	88.11	88.11	88.11	5,100	4,418.06	4,418.06	4,418.06	4,418.06	4,418.06
200	176.22	176.22	176.22	176.22	176.22	5,200	4,501.44	4,501.44	4,501.44	4,501.44	4,501.44
300	264.33	264.33	264.33	264.33	264.33	5,300	4,584.83	4,584.83	4,584.83	4,584.83	4,584.83
400	352.44	352.44	352.44	352.44	352.44	5,400	4,668.21	4,668.21	4,668.21	4,668.21	4,668.21
500	440.55	440.55	440.55	440.55	440.55	5,500	4,751.60	4,751.60	4,751.60	4,751.60	4,751.60
600	528.67	528.67	528.67	528.67	528.67	5,600	4,834.99	4,834.99	4,834.99	4,834.99	4,834.99
700	616.78	616.78	616.78	616.78	616.78	5,700	4,918.37	4,918.37	4,918.37	4,918.37	4,918.37
800	704.89	704.89	704.89	704.89	704.89	5,800	5,001.76	5,001.76	5,001.76	5,001.76	5,001.76
900	793.00	793.00	793.00	793.00	793.00	5,900	5,085.14	5,085.14	5,085.14	5,085.14	5,085.14
1,000	881.11	881.11	881.11	881.11	881.11	6,000	5,168.53	5,168.53	5,168.53	5,168.53	5,168.53
1,100	969.22	969.22	969.22	969.22	969.22	6,100	5,251.91	5,251.91	5,251.91	5,251.91	5,251.91
1,200	1,057.33	1,057.33	1,057.33	1,057.33	1,057.33	6,200	5,335.30	5,335.30	5,335.30	5,335.30	5,335.30
1,300	1,145.44	1,145.44	1,145.44	1,145.44	1,145.44	6,300	5,418.69	5,418.69	5,418.69	5,418.69	5,418.69
1,400	1,233.55	1,233.55	1,233.55	1,233.55	1,233.55	6,400	5,502.07	5,502.07	5,502.07	5,502.07	5,502.07
1,500	1,321.66	1,321.66	1,321.66	1,321.66	1,321.66	6,500	5,585.46	5,585.46	5,585.46	5,585.46	5,585.46
1,600	1,409.77	1,409.77	1,409.77	1,409.77	1,409.77	6,600	5,668.84	5,668.84	5,668.84	5,668.84	5,668.84
1,700	1,497.89	1,497.89	1,497.89	1,497.89	1,497.89	6,700	5,752.23	5,752.23	5,752.23	5,752.23	5,752.23
1,800	1,586.00	1,586.00	1,586.00	1,586.00	1,586.00	6,800	5,835.62	5,835.62	5,835.62	5,835.62	5,835.62
1,900	1,674.11	1,674.11	1,674.11	1,674.11	1,674.11	6,900	5,919.00	5,919.00	5,919.00	5,919.00	5,919.00
2,000	1,762.22	1,762.22	1,762.22	1,762.22	1,762.22	7,000	6,002.39	6,002.39	6,002.39	6,002.39	6,002.39
2,100	1,850.33	1,850.33	1,850.33	1,850.33	1,850.33	7,100	6,085.77	6,085.77	6,085.77	6,085.77	6,085.77
2,200	1,938.44	1,938.44	1,938.44	1,938.44	1,938.44	7,200	6,169.16	6,169.16	6,169.16	6,169.16	6,169.16
2,300	2,026.55	2,026.55	2,026.55	2,026.55	2,026.55	7,300	6,252.55	6,252.55	6,252.55	6,252.55	6,252.55
2,400	2,114.66	2,114.66	2,114.66	2,114.66	2,114.66	7,400	6,335.93	6,335.93	6,335.93	6,335.93	6,335.93
2,500	2,202.77	2,202.77	2,202.77	2,202.77	2,202.77	7,500	6,419.32	6,419.32	6,419.32	6,419.32	6,419.32
2,600	2,290.88	2,290.88	2,290.88	2,290.88	2,290.88	7,600	6,502.70	6,502.70	6,502.70	6,502.70	6,502.70
2,700	2,378.99	2,378.99	2,378.99	2,378.99	2,378.99	7,700	6,586.09	6,586.09	6,586.09	6,586.09	6,586.09
2,800	2,467.11	2,467.11	2,467.11	2,467.11	2,467.11	7,800	6,669.48	6,669.48	6,669.48	6,669.48	6,669.48
2,900	2,555.22	2,555.22	2,555.22	2,555.22	2,555.22	7,900	6,752.86	6,752.86	6,752.86	6,752.86	6,752.86
3,000	2,643.33	2,643.33	2,643.33	2,643.33	2,643.33	8,000	6,836.25	6,836.25	6,836.25	6,836.25	6,836.25
3,100	2,731.44	2,731.44	2,731.44	2,731.44	2,731.44	8,100	6,919.63	6,919.63	6,919.63	6,919.63	6,919.63
3,200	2,819.55	2,819.55	2,819.55	2,819.55	2,819.55	8,200	7,003.02	7,003.02	7,003.02	7,003.02	7,003.02
3,300	2,907.66	2,907.66	2,907.66	2,907.66	2,907.66	8,300	7,086.40	7,086.40	7,086.40	7,086.40	7,086.40
3,400	2,995.77	2,995.77	2,995.77	2,995.77	2,995.77	8,400	7,169.79	7,169.79	7,169.79	7,169.79	7,169.79
3,500	3,083.88	3,083.88	3,083.88	3,083.88	3,083.88	8,500	7,253.18	7,253.18	7,253.18	7,253.18	7,253.18
3,600	3,167.27	3,167.27	3,167.27	3,167.27	3,167.27	8,600	7,336.56	7,336.56	7,336.56	7,336.56	7,336.56
3,700	3,250.65	3,250.65	3,250.65	3,250.65	3,250.65	8,700	7,419.95	7,419.95	7,419.95	7,419.95	7,419.95
3,800	3,334.04	3,334.04	3,334.04	3,334.04	3,334.04	8,800	7,503.33	7,503.33	7,503.33	7,503.33	7,503.33
3,900	3,417.43	3,417.43	3,417.43	3,417.43	3,417.43	8,900	7,586.72	7,586.72	7,586.72	7,586.72	7,586.72
4,000	3,500.81	3,500.81	3,500.81	3,500.81	3,500.81	9,000	7,670.11	7,670.11	7,670.11	7,670.11	7,670.11
4,100	3,584.20	3,584.20	3,584.20	3,584.20	3,584.20	9,100	7,753.49	7,753.49	7,753.49	7,753.49	7,753.49
4,200	3,667.58	3,667.58	3,667.58	3,667.58	3,667.58	9,200	7,836.88	7,836.88	7,836.88	7,836.88	7,836.88
4,300	3,750.97	3,750.97	3,750.97	3,750.97	3,750.97	9,300	7,920.26	7,920.26	7,920.26	7,920.26	7,920.26
4,400	3,834.35	3,834.35	3,834.35	3,834.35	3,834.35	9,400	8,003.65	8,003.65	8,003.65	8,003.65	8,003.65
4,500	3,917.74	3,917.74	3,917.74	3,917.74	3,917.74	9,500	8,087.04	8,087.04	8,087.04	8,087.04	8,087.04
4,600	4,001.13	4,001.13	4,001.13	4,001.13	4,001.13	9,600	8,170.42	8,170.42	8,170.42	8,170.42	8,170.42
4,700	4,084.51	4,084.51	4,084.51	4,084.51	4,084.51	9,700	8,253.81	8,253.81	8,253.81	8,253.81	8,253.81
4,800	4,167.90	4,167.90	4,167.90	4,167.90	4,167.90	9,800	8,337.19	8,337.19	8,337.19	8,337.19	8,337.19
4,900	4,251.28	4,251.28	4,251.28	4,251.28	4,251.28	9,900	8,420.58	8,420.58	8,420.58	8,420.58	8,420.58
5,000	4,334.67	4,334.67	4,334.67	4,334.67	4,334.67	10,000	8,503.97	8,503.97	8,503.97	8,503.97	8,503.97



Income replacement indemnity or indemnity payable under the Workers' Compensation Act for the year 2015 (90 % of weighted net income for 2015) Single Worker with 4 or more dependents of full age Number of minor dependents						Income replacement indemnity or indemnity payable under the Workers' Compensation Act for the year 2015 (90 % of weighted net income for 2015) Single Worker with 4 or more dependents of full age Number of minor dependents					
Annual gross income	0	1	2	3	4 or more	Annual gross income	0	1	2	3	4 or more
10,100	8,587.35	8,587.35	8,587.35	8,587.35	8,587.35	15,100	12,564.89	12,756.65	12,756.65	12,756.65	12,756.65
10,200	8,670.74	8,670.74	8,670.74	8,670.74	8,670.74	15,200	12,637.84	12,840.03	12,840.03	12,840.03	12,840.03
10,300	8,754.12	8,754.12	8,754.12	8,754.12	8,754.12	15,300	12,710.78	12,923.42	12,923.42	12,923.42	12,923.42
10,400	8,837.51	8,837.51	8,837.51	8,837.51	8,837.51	15,400	12,783.72	13,006.80	13,006.80	13,006.80	13,006.80
10,500	8,920.89	8,920.89	8,920.89	8,920.89	8,920.89	15,500	12,856.66	13,090.19	13,090.19	13,090.19	13,090.19
10,600	9,004.28	9,004.28	9,004.28	9,004.28	9,004.28	15,600	12,929.60	13,173.58	13,173.58	13,173.58	13,173.58
10,700	9,087.67	9,087.67	9,087.67	9,087.67	9,087.67	15,700	13,002.55	13,256.96	13,256.96	13,256.96	13,256.96
10,800	9,171.05	9,171.05	9,171.05	9,171.05	9,171.05	15,800	13,075.49	13,340.35	13,340.35	13,340.35	13,340.35
10,900	9,254.44	9,254.44	9,254.44	9,254.44	9,254.44	15,900	13,148.43	13,423.73	13,423.73	13,423.73	13,423.73
11,000	9,337.82	9,337.82	9,337.82	9,337.82	9,337.82	16,000	13,221.37	13,507.12	13,507.12	13,507.12	13,507.12
11,100	9,421.21	9,421.21	9,421.21	9,421.21	9,421.21	16,100	13,294.31	13,590.50	13,590.50	13,590.50	13,590.50
11,200	9,504.60	9,504.60	9,504.60	9,504.60	9,504.60	16,200	13,367.25	13,673.89	13,673.89	13,673.89	13,673.89
11,300	9,587.98	9,587.98	9,587.98	9,587.98	9,587.98	16,300	13,440.20	13,757.28	13,757.28	13,757.28	13,757.28
11,400	9,671.37	9,671.37	9,671.37	9,671.37	9,671.37	16,400	13,513.14	13,840.66	13,840.66	13,840.66	13,840.66
11,500	9,754.75	9,754.75	9,754.75	9,754.75	9,754.75	16,500	13,586.08	13,924.05	13,924.05	13,924.05	13,924.05
11,600	9,838.14	9,838.14	9,838.14	9,838.14	9,838.14	16,600	13,659.02	14,007.43	14,007.43	14,007.43	14,007.43
11,700	9,921.53	9,921.53	9,921.53	9,921.53	9,921.53	16,700	13,731.96	14,090.82	14,090.82	14,090.82	14,090.82
11,800	10,004.91	10,004.91	10,004.91	10,004.91	10,004.91	16,800	13,804.91	14,174.21	14,174.21	14,174.21	14,174.21
11,900	10,088.30	10,088.30	10,088.30	10,088.30	10,088.30	16,900	13,877.85	14,257.59	14,257.59	14,257.59	14,257.59
12,000	10,171.68	10,171.68	10,171.68	10,171.68	10,171.68	17,000	13,950.79	14,340.98	14,340.98	14,340.98	14,340.98
12,100	10,255.07	10,255.07	10,255.07	10,255.07	10,255.07	17,100	14,023.73	14,424.36	14,424.36	14,424.36	14,424.36
12,200	10,338.45	10,338.45	10,338.45	10,338.45	10,338.45	17,200	14,096.67	14,507.75	14,507.75	14,507.75	14,507.75
12,300	10,421.84	10,421.84	10,421.84	10,421.84	10,421.84	17,300	14,169.61	14,591.14	14,591.14	14,591.14	14,591.14
12,400	10,505.23	10,505.23	10,505.23	10,505.23	10,505.23	17,400	14,242.56	14,674.52	14,674.52	14,674.52	14,674.52
12,500	10,588.61	10,588.61	10,588.61	10,588.61	10,588.61	17,500	14,315.50	14,757.91	14,757.91	14,757.91	14,757.91
12,600	10,672.00	10,672.00	10,672.00	10,672.00	10,672.00	17,600	14,388.44	14,841.29	14,841.29	14,841.29	14,841.29
12,700	10,755.38	10,755.38	10,755.38	10,755.38	10,755.38	17,700	14,461.38	14,924.68	14,924.68	14,924.68	14,924.68
12,800	10,838.77	10,838.77	10,838.77	10,838.77	10,838.77	17,800	14,534.32	15,008.07	15,008.07	15,008.07	15,008.07
12,900	10,922.16	10,922.16	10,922.16	10,922.16	10,922.16	17,900	14,607.27	15,091.45	15,091.45	15,091.45	15,091.45
13,000	11,005.54	11,005.54	11,005.54	11,005.54	11,005.54	18,000	14,680.21	15,174.84	15,174.84	15,174.84	15,174.84
13,100	11,088.93	11,088.93	11,088.93	11,088.93	11,088.93	18,100	14,753.15	15,258.22	15,258.22	15,258.22	15,258.22
13,200	11,172.31	11,172.31	11,172.31	11,172.31	11,172.31	18,200	14,826.09	15,341.61	15,341.61	15,341.61	15,341.61
13,300	11,251.94	11,255.70	11,255.70	11,255.70	11,255.70	18,300	14,899.03	15,424.99	15,424.99	15,424.99	15,424.99
13,400	11,324.88	11,339.09	11,339.09	11,339.09	11,339.09	18,400	14,971.97	15,508.38	15,508.38	15,508.38	15,508.38
13,500	11,397.83	11,422.47	11,422.47	11,422.47	11,422.47	18,500	15,044.92	15,591.77	15,591.77	15,591.77	15,591.77
13,600	11,470.77	11,505.86	11,505.86	11,505.86	11,505.86	18,600	15,117.86	15,675.15	15,675.15	15,675.15	15,675.15
13,700	11,543.71	11,589.24	11,589.24	11,589.24	11,589.24	18,700	15,190.80	15,758.54	15,758.54	15,758.54	15,758.54
13,800	11,616.65	11,672.63	11,672.63	11,672.63	11,672.63	18,800	15,263.74	15,841.92	15,841.92	15,841.92	15,841.92
13,900	11,689.59	11,756.02	11,756.02	11,756.02	11,756.02	18,900	15,336.68	15,925.31	15,925.31	15,925.31	15,925.31
14,000	11,762.53	11,839.40	11,839.40	11,839.40	11,839.40	19,000	15,409.63	16,008.70	16,008.70	16,008.70	16,008.70
14,100	11,835.48	11,922.79	11,922.79	11,922.79	11,922.79	19,100	15,482.57	16,092.08	16,092.08	16,092.08	16,092.08
14,200	11,908.42	12,006.17	12,006.17	12,006.17	12,006.17	19,200	15,555.51	16,175.47	16,175.47	16,175.47	16,175.47
14,300	11,981.36	12,089.56	12,089.56	12,089.56	12,089.56	19,300	15,628.45	16,258.85	16,258.85	16,258.85	16,258.85
14,400	12,054.30	12,172.94	12,172.94	12,172.94	12,172.94	19,400	15,701.39	16,342.24	16,342.24	16,342.24	16,342.24
14,500	12,127.24	12,256.33	12,256.33	12,256.33	12,256.33	19,500	15,774.33	16,425.63	16,425.63	16,425.63	16,425.63
14,600	12,200.19	12,339.72	12,339.72	12,339.72	12,339.72	19,600	15,847.28	16,509.01	16,509.01	16,509.01	16,509.01
14,700	12,273.13	12,423.10	12,423.10	12,423.10	12,423.10	19,700	15,920.22	16,592.40	16,592.40	16,592.40	16,592.40
14,800	12,346.07	12,506.49	12,506.49	12,506.49	12,506.49	19,800	15,993.16	16,675.78	16,675.78	16,675.78	16,675.78
14,900	12,419.01	12,589.87	12,589.87	12,589.87	12,589.87	19,900	16,066.10	16,759.17	16,759.17	16,759.17	16,759.17
15,000	12,491.95	12,673.26	12,673.26	12,673.26	12,673.26	20,000	16,139.04	16,842.56	16,842.56	16,842.56	16,842.56

Income replacement indemnity or indemnity payable under the Workers' Compensation Act for the year 2015 (90 % of weighted net income for 2015) Single Worker with 4 or more dependents of full age Number of minor dependents						Income replacement indemnity or indemnity payable under the Workers' Compensation Act for the year 2015 (90 % of weighted net income for 2015) Single Worker with 4 or more dependents of full age Number of minor dependents					
Annual gross income	0	1	2	3	4 or more	Annual gross income	0	1	2	3	4 or more
20,100	16,211.99	16,925.94	16,925.94	16,925.94	16,925.94	25,100	19,859.08	21,095.24	21,095.24	21,095.24	21,095.24
20,200	16,284.93	17,009.33	17,009.33	17,009.33	17,009.33	25,200	19,932.02	21,178.62	21,178.62	21,178.62	21,178.62
20,300	16,357.87	17,092.71	17,092.71	17,092.71	17,092.71	25,300	20,004.96	21,262.01	21,262.01	21,262.01	21,262.01
20,400	16,430.81	17,176.10	17,176.10	17,176.10	17,176.10	25,400	20,077.90	21,345.39	21,345.39	21,345.39	21,345.39
20,500	16,503.75	17,259.48	17,259.48	17,259.48	17,259.48	25,500	20,150.84	21,427.68	21,427.68	21,427.68	21,427.68
20,600	16,576.69	17,342.87	17,342.87	17,342.87	17,342.87	25,600	20,223.79	21,500.62	21,500.62	21,500.62	21,500.62
20,700	16,649.64	17,426.26	17,426.26	17,426.26	17,426.26	25,700	20,296.73	21,573.56	21,573.56	21,573.56	21,573.56
20,800	16,722.58	17,509.64	17,509.64	17,509.64	17,509.64	25,800	20,369.67	21,646.51	21,646.51	21,646.51	21,646.51
20,900	16,795.52	17,593.03	17,593.03	17,593.03	17,593.03	25,900	20,442.61	21,719.45	21,719.45	21,719.45	21,719.45
21,000	16,868.46	17,676.41	17,676.41	17,676.41	17,676.41	26,000	20,515.55	21,792.39	21,792.39	21,792.39	21,792.39
21,100	16,941.40	17,759.80	17,759.80	17,759.80	17,759.80	26,100	20,588.49	21,865.33	21,865.33	21,865.33	21,865.33
21,200	17,014.35	17,843.19	17,843.19	17,843.19	17,843.19	26,200	20,661.44	21,938.27	21,938.27	21,938.27	21,938.27
21,300	17,087.29	17,926.57	17,926.57	17,926.57	17,926.57	26,300	20,734.38	22,011.21	22,011.21	22,011.21	22,011.21
21,400	17,160.23	18,009.96	18,009.96	18,009.96	18,009.96	26,400	20,807.32	22,084.16	22,084.16	22,084.16	22,084.16
21,500	17,233.17	18,093.34	18,093.34	18,093.34	18,093.34	26,500	20,880.26	22,157.10	22,157.10	22,157.10	22,157.10
21,600	17,306.11	18,176.73	18,176.73	18,176.73	18,176.73	26,600	20,953.20	22,230.04	22,230.04	22,230.04	22,230.04
21,700	17,379.05	18,260.12	18,260.12	18,260.12	18,260.12	26,700	21,026.15	22,302.98	22,302.98	22,302.98	22,302.98
21,800	17,452.00	18,343.50	18,343.50	18,343.50	18,343.50	26,800	21,099.09	22,365.30	22,365.30	22,365.30	22,365.30
21,900	17,524.94	18,426.89	18,426.89	18,426.89	18,426.89	26,900	21,172.03	22,423.85	22,423.85	22,423.85	22,423.85
22,000	17,597.88	18,510.27	18,510.27	18,510.27	18,510.27	27,000	21,244.97	22,482.39	22,482.39	22,482.39	22,482.39
22,100	17,670.82	18,593.66	18,593.66	18,593.66	18,593.66	27,100	21,317.91	22,540.93	22,540.93	22,540.93	22,540.93
22,200	17,743.76	18,677.04	18,677.04	18,677.04	18,677.04	27,200	21,390.85	22,599.47	22,599.47	22,599.47	22,599.47
22,300	17,816.71	18,760.43	18,760.43	18,760.43	18,760.43	27,300	21,463.80	22,658.01	22,658.01	22,658.01	22,658.01
22,400	17,889.65	18,843.82	18,843.82	18,843.82	18,843.82	27,400	21,536.74	22,716.55	22,716.55	22,716.55	22,716.55
22,500	17,962.59	18,927.20	18,927.20	18,927.20	18,927.20	27,500	21,609.68	22,775.10	22,775.10	22,775.10	22,775.10
22,600	18,035.53	19,010.59	19,010.59	19,010.59	19,010.59	27,600	21,682.62	22,833.64	22,833.64	22,833.64	22,833.64
22,700	18,108.47	19,093.97	19,093.97	19,093.97	19,093.97	27,700	21,755.56	22,892.18	22,892.18	22,892.18	22,892.18
22,800	18,181.41	19,177.36	19,177.36	19,177.36	19,177.36	27,800	21,828.51	22,950.72	22,950.72	22,950.72	22,950.72
22,900	18,254.36	19,260.75	19,260.75	19,260.75	19,260.75	27,900	21,901.45	23,009.26	23,009.26	23,009.26	23,009.26
23,000	18,327.30	19,344.13	19,344.13	19,344.13	19,344.13	28,000	21,974.39	23,067.81	23,067.81	23,067.81	23,067.81
23,100	18,400.24	19,427.52	19,427.52	19,427.52	19,427.52	28,100	22,047.33	23,126.35	23,126.35	23,126.35	23,126.35
23,200	18,473.18	19,510.90	19,510.90	19,510.90	19,510.90	28,200	22,120.27	23,184.89	23,184.89	23,184.89	23,184.89
23,300	18,546.12	19,594.29	19,594.29	19,594.29	19,594.29	28,300	22,193.21	23,243.43	23,243.43	23,243.43	23,243.43
23,400	18,619.07	19,677.68	19,677.68	19,677.68	19,677.68	28,400	22,266.16	23,301.97	23,301.97	23,301.97	23,301.97
23,500	18,692.01	19,761.06	19,761.06	19,761.06	19,761.06	28,500	22,339.10	23,360.51	23,360.51	23,360.51	23,360.51
23,600	18,764.95	19,844.45	19,844.45	19,844.45	19,844.45	28,600	22,412.04	23,419.06	23,419.06	23,419.06	23,419.06
23,700	18,837.89	19,927.83	19,927.83	19,927.83	19,927.83	28,700	22,484.98	23,477.60	23,477.60	23,477.60	23,477.60
23,800	18,910.83	20,011.22	20,011.22	20,011.22	20,011.22	28,800	22,557.20	23,536.14	23,536.14	23,536.14	23,536.14
23,900	18,983.77	20,094.61	20,094.61	20,094.61	20,094.61	28,900	22,615.75	23,594.68	23,594.68	23,594.68	23,594.68
24,000	19,056.72	20,177.99	20,177.99	20,177.99	20,177.99	29,000	22,674.29	23,653.22	23,653.22	23,653.22	23,653.22
24,100	19,129.66	20,261.38	20,261.38	20,261.38	20,261.38	29,100	22,732.83	23,711.77	23,711.77	23,711.77	23,711.77
24,200	19,202.60	20,344.76	20,344.76	20,344.76	20,344.76	29,200	22,791.37	23,770.31	23,770.31	23,770.31	23,770.31
24,300	19,275.54	20,428.15	20,428.15	20,428.15	20,428.15	29,300	22,849.91	23,828.85	23,828.85	23,828.85	23,828.85
24,400	19,348.48	20,511.53	20,511.53	20,511.53	20,511.53	29,400	22,908.45	23,887.39	23,887.39	23,887.39	23,887.39
24,500	19,421.43	20,594.92	20,594.92	20,594.92	20,594.92	29,500	22,967.00	23,945.93	23,945.93	23,945.93	23,945.93
24,600	19,494.37	20,678.31	20,678.31	20,678.31	20,678.31	29,600	23,025.54	24,004.47	24,004.47	24,004.47	24,004.47
24,700	19,567.31	20,761.69	20,761.69	20,761.69	20,761.69	29,700	23,084.08	24,063.02	24,063.02	24,063.02	24,063.02
24,800	19,640.25	20,845.08	20,845.08	20,845.08	20,845.08	29,800	23,142.62	24,121.56	24,121.56	24,121.56	24,121.56
24,900	19,713.19	20,928.46	20,928.46	20,928.46	20,928.46	29,900	23,201.16	24,180.10	24,180.10	24,180.10	24,180.10
25,000	19,786.13	21,011.85	21,011.85	21,011.85	21,011.85	30,000	23,259.71	24,238.64	24,238.64	24,238.64	24,238.64



Income replacement indemnity or indemnity payable under the Workers' Compensation Act for the year 2015 (90 % of weighted net income for 2015) Single Worker with 4 or more dependents of full age						Income replacement indemnity or indemnity payable under the Workers' Compensation Act for the year 2015 (90 % of weighted net income for 2015) Single Worker with 4 or more dependents of full age					
Annual gross income	Number of minor dependents					Annual gross income	Number of minor dependents				
	0	1	2	3	4 or more		0	1	2	3	4 or more
30,100	23,318.25	24,297.18	24,297.18	24,297.18	24,297.18	35,100	26,222.79	27,201.73	27,201.73	27,201.73	27,201.73
30,200	23,376.79	24,355.73	24,355.73	24,355.73	24,355.73	35,200	26,278.63	27,257.57	27,257.57	27,257.57	27,257.57
30,300	23,435.33	24,414.27	24,414.27	24,414.27	24,414.27	35,300	26,334.48	27,313.41	27,313.41	27,313.41	27,313.41
30,400	23,493.87	24,472.81	24,472.81	24,472.81	24,472.81	35,400	26,390.32	27,369.25	27,369.25	27,369.25	27,369.25
30,500	23,552.41	24,531.35	24,531.35	24,531.35	24,531.35	35,500	26,446.16	27,425.10	27,425.10	27,425.10	27,425.10
30,600	23,610.96	24,589.89	24,589.89	24,589.89	24,589.89	35,600	26,502.00	27,480.94	27,480.94	27,480.94	27,480.94
30,700	23,669.50	24,648.43	24,648.43	24,648.43	24,648.43	35,700	26,557.84	27,536.78	27,536.78	27,536.78	27,536.78
30,800	23,728.04	24,706.98	24,706.98	24,706.98	24,706.98	35,800	26,613.69	27,592.62	27,592.62	27,592.62	27,592.62
30,900	23,786.58	24,765.52	24,765.52	24,765.52	24,765.52	35,900	26,669.53	27,648.46	27,648.46	27,648.46	27,648.46
31,000	23,845.12	24,824.06	24,824.06	24,824.06	24,824.06	36,000	26,725.37	27,704.31	27,704.31	27,704.31	27,704.31
31,100	23,903.67	24,882.60	24,882.60	24,882.60	24,882.60	36,100	26,781.21	27,760.15	27,760.15	27,760.15	27,760.15
31,200	23,962.21	24,941.14	24,941.14	24,941.14	24,941.14	36,200	26,837.05	27,815.99	27,815.99	27,815.99	27,815.99
31,300	24,020.75	24,999.69	24,999.69	24,999.69	24,999.69	36,300	26,892.89	27,871.83	27,871.83	27,871.83	27,871.83
31,400	24,079.29	25,058.23	25,058.23	25,058.23	25,058.23	36,400	26,948.74	27,927.67	27,927.67	27,927.67	27,927.67
31,500	24,137.83	25,116.77	25,116.77	25,116.77	25,116.77	36,500	27,004.58	27,983.51	27,983.51	27,983.51	27,983.51
31,600	24,196.37	25,175.31	25,175.31	25,175.31	25,175.31	36,600	27,060.42	28,039.36	28,039.36	28,039.36	28,039.36
31,700	24,254.92	25,233.85	25,233.85	25,233.85	25,233.85	36,700	27,116.26	28,095.20	28,095.20	28,095.20	28,095.20
31,800	24,313.46	25,292.39	25,292.39	25,292.39	25,292.39	36,800	27,172.10	28,151.04	28,151.04	28,151.04	28,151.04
31,900	24,372.00	25,350.94	25,350.94	25,350.94	25,350.94	36,900	27,227.95	28,206.88	28,206.88	28,206.88	28,206.88
32,000	24,430.54	25,409.48	25,409.48	25,409.48	25,409.48	37,000	27,283.79	28,262.72	28,262.72	28,262.72	28,262.72
32,100	24,489.08	25,468.02	25,468.02	25,468.02	25,468.02	37,100	27,339.63	28,318.57	28,318.57	28,318.57	28,318.57
32,200	24,547.63	25,526.56	25,526.56	25,526.56	25,526.56	37,200	27,395.47	28,374.41	28,374.41	28,374.41	28,374.41
32,300	24,606.17	25,585.10	25,585.10	25,585.10	25,585.10	37,300	27,451.31	28,430.25	28,430.25	28,430.25	28,430.25
32,400	24,664.71	25,643.65	25,643.65	25,643.65	25,643.65	37,400	27,507.15	28,486.09	28,486.09	28,486.09	28,486.09
32,500	24,723.25	25,702.19	25,702.19	25,702.19	25,702.19	37,500	27,563.00	28,541.93	28,541.93	28,541.93	28,541.93
32,600	24,781.79	25,760.73	25,760.73	25,760.73	25,760.73	37,600	27,618.84	28,597.77	28,597.77	28,597.77	28,597.77
32,700	24,840.33	25,819.27	25,819.27	25,819.27	25,819.27	37,700	27,674.68	28,653.62	28,653.62	28,653.62	28,653.62
32,800	24,898.88	25,877.81	25,877.81	25,877.81	25,877.81	37,800	27,730.52	28,709.46	28,709.46	28,709.46	28,709.46
32,900	24,957.42	25,936.35	25,936.35	25,936.35	25,936.35	37,900	27,786.36	28,765.30	28,765.30	28,765.30	28,765.30
33,000	25,015.96	25,994.90	25,994.90	25,994.90	25,994.90	38,000	27,842.21	28,821.14	28,821.14	28,821.14	28,821.14
33,100	25,074.50	26,053.44	26,053.44	26,053.44	26,053.44	38,100	27,898.05	28,876.98	28,876.98	28,876.98	28,876.98
33,200	25,133.04	26,111.98	26,111.98	26,111.98	26,111.98	38,200	27,953.89	28,932.83	28,932.83	28,932.83	28,932.83
33,300	25,191.59	26,170.52	26,170.52	26,170.52	26,170.52	38,300	28,009.73	28,988.67	28,988.67	28,988.67	28,988.67
33,400	25,250.13	26,229.06	26,229.06	26,229.06	26,229.06	38,400	28,065.57	29,044.51	29,044.51	29,044.51	29,044.51
33,500	25,308.67	26,287.61	26,287.61	26,287.61	26,287.61	38,500	28,121.41	29,100.35	29,100.35	29,100.35	29,100.35
33,600	25,367.21	26,346.15	26,346.15	26,346.15	26,346.15	38,600	28,177.26	29,156.19	29,156.19	29,156.19	29,156.19
33,700	25,425.75	26,404.69	26,404.69	26,404.69	26,404.69	38,700	28,233.10	29,212.03	29,212.03	29,212.03	29,212.03
33,800	25,484.29	26,463.23	26,463.23	26,463.23	26,463.23	38,800	28,288.94	29,267.88	29,267.88	29,267.88	29,267.88
33,900	25,542.84	26,521.77	26,521.77	26,521.77	26,521.77	38,900	28,344.78	29,323.72	29,323.72	29,323.72	29,323.72
34,000	25,601.38	26,580.31	26,580.31	26,580.31	26,580.31	39,000	28,400.62	29,379.56	29,379.56	29,379.56	29,379.56
34,100	25,659.92	26,638.86	26,638.86	26,638.86	26,638.86	39,100	28,456.47	29,435.40	29,435.40	29,435.40	29,435.40
34,200	25,718.46	26,697.40	26,697.40	26,697.40	26,697.40	39,200	28,512.31	29,491.24	29,491.24	29,491.24	29,491.24
34,300	25,777.00	26,755.94	26,755.94	26,755.94	26,755.94	39,300	28,568.15	29,547.09	29,547.09	29,547.09	29,547.09
34,400	25,835.54	26,814.48	26,814.48	26,814.48	26,814.48	39,400	28,623.99	29,602.93	29,602.93	29,602.93	29,602.93
34,500	25,894.08	26,873.02	26,873.02	26,873.02	26,873.02	39,500	28,679.83	29,658.77	29,658.77	29,658.77	29,658.77
34,600	25,952.62	26,931.56	26,931.56	26,931.56	26,931.56	39,600	28,735.67	29,714.61	29,714.61	29,714.61	29,714.61
34,700	25,999.43	26,978.36	26,978.36	26,978.36	26,978.36	39,700	28,791.52	29,770.45	29,770.45	29,770.45	29,770.45
34,800	26,055.27	27,034.20	27,034.20	27,034.20	27,034.20	39,800	28,847.36	29,826.29	29,826.29	29,826.29	29,826.29
34,900	26,111.11	27,090.05	27,090.05	27,090.05	27,090.05	39,900	28,903.20	29,882.14	29,882.14	29,882.14	29,882.14
35,000	26,166.95	27,145.89	27,145.89	27,145.89	27,145.89	40,000	28,959.04	29,937.98	29,937.98	29,937.98	29,937.98

Income replacement indemnity or indemnity payable under the Workers' Compensation Act for the year 2015 (90 % of weighted net income for 2015) Single Worker with 4 or more dependents of full age						Income replacement indemnity or indemnity payable under the Workers' Compensation Act for the year 2015 (90 % of weighted net income for 2015) Single Worker with 4 or more dependents of full age					
Annual gross income	Number of minor dependents					Annual gross income	Number of minor dependents				
	0	1	2	3	4 or more		0	1	2	3	4 or more
40,100	29,014.88	29,993.82	29,993.82	29,993.82	29,993.82	45,100	31,712.37	32,742.65	32,742.65	32,742.65	32,742.65
40,200	29,070.73	30,049.66	30,049.66	30,049.66	30,049.66	45,200	31,759.35	32,792.33	32,792.33	32,792.33	32,792.33
40,300	29,126.57	30,105.50	30,105.50	30,105.50	30,105.50	45,300	31,806.33	32,842.01	32,842.01	32,842.01	32,842.01
40,400	29,182.41	30,161.35	30,161.35	30,161.35	30,161.35	45,400	31,853.31	32,891.69	32,891.69	32,891.69	32,891.69
40,500	29,238.25	30,217.19	30,217.19	30,217.19	30,217.19	45,500	31,900.29	32,941.37	32,941.37	32,941.37	32,941.37
40,600	29,294.09	30,273.03	30,273.03	30,273.03	30,273.03	45,600	31,947.27	32,991.05	32,991.05	32,991.05	32,991.05
40,700	29,349.93	30,328.87	30,328.87	30,328.87	30,328.87	45,700	31,994.25	33,040.73	33,040.73	33,040.73	33,040.73
40,800	29,405.78	30,384.71	30,384.71	30,384.71	30,384.71	45,800	32,041.23	33,090.42	33,090.42	33,090.42	33,090.42
40,900	29,461.62	30,440.55	30,440.55	30,440.55	30,440.55	45,900	32,088.22	33,140.10	33,140.10	33,140.10	33,140.10
41,000	29,517.46	30,496.40	30,496.40	30,496.40	30,496.40	46,000	32,135.20	33,189.78	33,189.78	33,189.78	33,189.78
41,100	29,573.30	30,552.24	30,552.24	30,552.24	30,552.24	46,100	32,182.18	33,239.46	33,239.46	33,239.46	33,239.46
41,200	29,629.14	30,608.08	30,608.08	30,608.08	30,608.08	46,200	32,229.16	33,289.14	33,289.14	33,289.14	33,289.14
41,300	29,684.99	30,663.92	30,663.92	30,663.92	30,663.92	46,300	32,276.14	33,338.82	33,338.82	33,338.82	33,338.82
41,400	29,740.83	30,719.76	30,719.76	30,719.76	30,719.76	46,400	32,323.12	33,388.50	33,388.50	33,388.50	33,388.50
41,500	29,796.67	30,775.61	30,775.61	30,775.61	30,775.61	46,500	32,370.10	33,438.18	33,438.18	33,438.18	33,438.18
41,600	29,852.51	30,831.45	30,831.45	30,831.45	30,831.45	46,600	32,417.09	33,487.87	33,487.87	33,487.87	33,487.87
41,700	29,908.35	30,887.29	30,887.29	30,887.29	30,887.29	46,700	32,464.07	33,537.55	33,537.55	33,537.55	33,537.55
41,800	29,964.19	30,943.13	30,943.13	30,943.13	30,943.13	46,800	32,511.05	33,587.23	33,587.23	33,587.23	33,587.23
41,900	30,020.04	30,998.97	30,998.97	30,998.97	30,998.97	46,900	32,558.03	33,636.91	33,636.91	33,636.91	33,636.91
42,000	30,075.88	31,054.81	31,054.81	31,054.81	31,054.81	47,000	32,605.01	33,686.59	33,686.59	33,686.59	33,686.59
42,100	30,131.72	31,110.66	31,110.66	31,110.66	31,110.66	47,100	32,651.99	33,736.27	33,736.27	33,736.27	33,736.27
42,200	30,187.56	31,166.50	31,166.50	31,166.50	31,166.50	47,200	32,698.97	33,785.95	33,785.95	33,785.95	33,785.95
42,300	30,243.40	31,222.34	31,222.34	31,222.34	31,222.34	47,300	32,745.95	33,835.64	33,835.64	33,835.64	33,835.64
42,400	30,299.25	31,278.18	31,278.18	31,278.18	31,278.18	47,400	32,792.94	33,885.32	33,885.32	33,885.32	33,885.32
42,500	30,355.09	31,334.02	31,334.02	31,334.02	31,334.02	47,500	32,839.92	33,935.00	33,935.00	33,935.00	33,935.00
42,600	30,410.93	31,389.87	31,389.87	31,389.87	31,389.87	47,600	32,886.90	33,984.68	33,984.68	33,984.68	33,984.68
42,700	30,466.77	31,445.71	31,445.71	31,445.71	31,445.71	47,700	32,933.88	34,034.36	34,034.36	34,034.36	34,034.36
42,800	30,522.61	31,501.55	31,501.55	31,501.55	31,501.55	47,800	32,980.86	34,084.04	34,084.04	34,084.04	34,084.04
42,900	30,578.45	31,557.39	31,557.39	31,557.39	31,557.39	47,900	33,027.84	34,133.72	34,133.72	34,133.72	34,133.72
43,000	30,634.30	31,613.23	31,613.23	31,613.23	31,613.23	48,000	33,074.82	34,183.40	34,183.40	34,183.40	34,183.40
43,100	30,688.52	31,667.45	31,667.45	31,667.45	31,667.45	48,100	33,121.80	34,233.09	34,233.09	34,233.09	34,233.09
43,200	30,740.76	31,719.74	31,719.74	31,719.74	31,719.74	48,200	33,168.79	34,282.77	34,282.77	34,282.77	34,282.77
43,300	30,793.00	31,774.68	31,774.68	31,774.68	31,774.68	48,300	33,215.77	34,332.45	34,332.45	34,332.45	34,332.45
43,400	30,845.24	31,829.62	31,829.62	31,829.62	31,829.62	48,400	33,262.75	34,382.13	34,382.13	34,382.13	34,382.13
43,500	30,897.49	31,884.57	31,884.57	31,884.57	31,884.57	48,500	33,309.73	34,431.81	34,431.81	34,431.81	34,431.81
43,600	30,949.73	31,939.51	31,939.51	31,939.51	31,939.51	48,600	33,356.71	34,481.49	34,481.49	34,481.49	34,481.49
43,700	31,001.97	31,994.45	31,994.45	31,994.45	31,994.45	48,700	33,403.69	34,531.17	34,531.17	34,531.17	34,531.17
43,800	31,054.21	32,049.39	32,049.39	32,049.39	32,049.39	48,800	33,450.67	34,580.86	34,580.86	34,580.86	34,580.86
43,900	31,106.45	32,104.33	32,104.33	32,104.33	32,104.33	48,900	33,497.66	34,630.54	34,630.54	34,630.54	34,630.54
44,000	31,158.69	32,159.28	32,159.28	32,159.28	32,159.28	49,000	33,544.64	34,680.22	34,680.22	34,680.22	34,680.22
44,100	31,210.94	32,214.22	32,214.22	32,214.22	32,214.22	49,100	33,591.62	34,729.90	34,729.90	34,729.90	34,729.90
44,200	31,263.18	32,269.16	32,269.16	32,269.16	32,269.16	49,200	33,638.60	34,779.58	34,779.58	34,779.58	34,779.58
44,300	31,315.42	32,324.10	32,324.10	32,324.10	32,324.10	49,300	33,685.58	34,829.26	34,829.26	34,829.26	34,829.26
44,400	31,367.66	32,379.04	32,379.04	32,379.04	32,379.04	49,400	33,732.56	34,878.94	34,878.94	34,878.94	34,878.94
44,500	31,419.90	32,433.98	32,433.98	32,433.98	32,433.98	49,500	33,779.54	34,928.62	34,928.62	34,928.62	34,928.62
44,600	31,472.15	32,488.93	32,488.93	32,488.93	32,488.93	49,600	33,827.74	34,979.52	34,979.52	34,979.52	34,979.52
44,700	31,524.39	32,543.87	32,543.87	32,543.87	32,543.87	49,700	33,875.93	35,030.41	35,030.41	35,030.41	35,030.41
44,800	31,577.42	32,593.60	32,593.60	32,593.60	32,593.60	49,800	33,924.12	35,081.31	35,081.31	35,081.31	35,081.31
44,900	31,618.40	32,643.28	32,643.28	32,643.28	32,643.28	49,900	33,972.32	35,132.20	35,132.20	35,132.20	35,132.20
45,000	31,665.38	32,692.97	32,692.97	32,692.97	32,692.97	50,000	34,020.51	35,183.09	35,183.09	35,183.09	35,183.09

Income replacement indemnity or indemnity payable under the Workers' Compensation Act for the year 2015 (90 % of weighted net income for 2015) Single Worker with 4 or more dependents of full age						Income replacement indemnity or indemnity payable under the Workers' Compensation Act for the year 2015 (90 % of weighted net income for 2015) Single Worker with 4 or more dependents of full age					
Annual gross income	Number of minor dependents					Annual gross income	Number of minor dependents				
	0	1	2	3	4 or more		0	1	2	3	4 or more
50,100	34,068.71	35,233.99	35,233.99	35,233.99	35,233.99	55,100	36,563.83	37,840.67	37,840.67	37,840.67	37,840.67
50,200	34,116.90	35,284.88	35,284.88	35,284.88	35,284.88	55,200	36,618.86	37,895.70	37,895.70	37,895.70	37,895.70
50,300	34,165.09	35,335.77	35,335.77	35,335.77	35,335.77	55,300	36,673.89	37,950.72	37,950.72	37,950.72	37,950.72
50,400	34,213.29	35,386.67	35,386.67	35,386.67	35,386.67	55,400	36,728.92	38,005.75	38,005.75	38,005.75	38,005.75
50,500	34,261.48	35,437.56	35,437.56	35,437.56	35,437.56	55,500	36,783.94	38,060.78	38,060.78	38,060.78	38,060.78
50,600	34,309.67	35,488.46	35,488.46	35,488.46	35,488.46	55,600	36,838.97	38,115.81	38,115.81	38,115.81	38,115.81
50,700	34,357.87	35,539.35	35,539.35	35,539.35	35,539.35	55,700	36,894.00	38,170.83	38,170.83	38,170.83	38,170.83
50,800	34,406.06	35,590.24	35,590.24	35,590.24	35,590.24	55,800	36,949.02	38,225.86	38,225.86	38,225.86	38,225.86
50,900	34,454.26	35,641.14	35,641.14	35,641.14	35,641.14	55,900	37,004.05	38,280.89	38,280.89	38,280.89	38,280.89
51,000	34,502.45	35,692.03	35,692.03	35,692.03	35,692.03	56,000	37,059.08	38,335.91	38,335.91	38,335.91	38,335.91
51,100	34,550.64	35,742.92	35,742.92	35,742.92	35,742.92	56,100	37,114.10	38,390.94	38,390.94	38,390.94	38,390.94
51,200	34,598.84	35,793.82	35,793.82	35,793.82	35,793.82	56,200	37,169.13	38,445.97	38,445.97	38,445.97	38,445.97
51,300	34,647.03	35,844.71	35,844.71	35,844.71	35,844.71	56,300	37,224.16	38,500.99	38,500.99	38,500.99	38,500.99
51,400	34,695.22	35,895.60	35,895.60	35,895.60	35,895.60	56,400	37,279.18	38,556.02	38,556.02	38,556.02	38,556.02
51,500	34,743.42	35,946.50	35,946.50	35,946.50	35,946.50	56,500	37,334.21	38,611.05	38,611.05	38,611.05	38,611.05
51,600	34,791.61	35,997.39	35,997.39	35,997.39	35,997.39	56,600	37,389.24	38,666.07	38,666.07	38,666.07	38,666.07
51,700	34,839.81	36,048.29	36,048.29	36,048.29	36,048.29	56,700	37,444.27	38,721.10	38,721.10	38,721.10	38,721.10
51,800	34,888.00	36,099.18	36,099.18	36,099.18	36,099.18	56,800	37,499.29	38,776.13	38,776.13	38,776.13	38,776.13
51,900	34,936.19	36,150.07	36,150.07	36,150.07	36,150.07	56,900	37,554.32	38,831.15	38,831.15	38,831.15	38,831.15
52,000	34,984.39	36,200.97	36,200.97	36,200.97	36,200.97	57,000	37,609.35	38,886.18	38,886.18	38,886.18	38,886.18
52,100	35,032.58	36,251.86	36,251.86	36,251.86	36,251.86	57,100	37,664.37	38,941.21	38,941.21	38,941.21	38,941.21
52,200	35,080.77	36,302.75	36,302.75	36,302.75	36,302.75	57,200	37,719.40	38,996.24	38,996.24	38,996.24	38,996.24
52,300	35,128.97	36,353.65	36,353.65	36,353.65	36,353.65	57,300	37,774.43	39,051.26	39,051.26	39,051.26	39,051.26
52,400	35,177.16	36,404.54	36,404.54	36,404.54	36,404.54	57,400	37,829.45	39,106.29	39,106.29	39,106.29	39,106.29
52,500	35,225.35	36,455.44	36,455.44	36,455.44	36,455.44	57,500	37,884.48	39,161.32	39,161.32	39,161.32	39,161.32
52,600	35,273.55	36,506.33	36,506.33	36,506.33	36,506.33	57,600	37,939.51	39,216.34	39,216.34	39,216.34	39,216.34
52,700	35,321.74	36,557.22	36,557.22	36,557.22	36,557.22	57,700	37,994.53	39,271.37	39,271.37	39,271.37	39,271.37
52,800	35,369.94	36,608.12	36,608.12	36,608.12	36,608.12	57,800	38,049.56	39,326.40	39,326.40	39,326.40	39,326.40
52,900	35,418.13	36,659.01	36,659.01	36,659.01	36,659.01	57,900	38,104.59	39,381.42	39,381.42	39,381.42	39,381.42
53,000	35,466.32	36,709.90	36,709.90	36,709.90	36,709.90	58,000	38,159.61	39,436.45	39,436.45	39,436.45	39,436.45
53,100	35,514.52	36,760.80	36,760.80	36,760.80	36,760.80	58,100	38,214.64	39,491.48	39,491.48	39,491.48	39,491.48
53,200	35,562.71	36,811.69	36,811.69	36,811.69	36,811.69	58,200	38,269.67	39,546.50	39,546.50	39,546.50	39,546.50
53,300	35,610.90	36,862.59	36,862.59	36,862.59	36,862.59	58,300	38,324.70	39,601.53	39,601.53	39,601.53	39,601.53
53,400	35,659.10	36,913.48	36,913.48	36,913.48	36,913.48	58,400	38,379.72	39,656.56	39,656.56	39,656.56	39,656.56
53,500	35,707.29	36,964.37	36,964.37	36,964.37	36,964.37	58,500	38,434.75	39,711.59	39,711.59	39,711.59	39,711.59
53,600	35,755.49	37,015.27	37,015.27	37,015.27	37,015.27	58,600	38,489.78	39,766.61	39,766.61	39,766.61	39,766.61
53,700	35,807.81	37,070.29	37,070.29	37,070.29	37,070.29	58,700	38,544.80	39,821.64	39,821.64	39,821.64	39,821.64
53,800	35,860.14	37,125.32	37,125.32	37,125.32	37,125.32	58,800	38,599.83	39,876.67	39,876.67	39,876.67	39,876.67
53,900	35,912.47	37,180.35	37,180.35	37,180.35	37,180.35	58,900	38,654.86	39,931.69	39,931.69	39,931.69	39,931.69
54,000	35,964.79	37,235.37	37,235.37	37,235.37	37,235.37	59,000	38,709.88	39,986.72	39,986.72	39,986.72	39,986.72
54,100	36,017.12	37,290.40	37,290.40	37,290.40	37,290.40	59,100	38,764.91	40,041.75	40,041.75	40,041.75	40,041.75
54,200	36,069.45	37,345.43	37,345.43	37,345.43	37,345.43	59,200	38,819.94	40,096.77	40,096.77	40,096.77	40,096.77
54,300	36,123.62	37,400.46	37,400.46	37,400.46	37,400.46	59,300	38,874.96	40,151.80	40,151.80	40,151.80	40,151.80
54,400	36,178.65	37,455.48	37,455.48	37,455.48	37,455.48	59,400	38,929.99	40,206.83	40,206.83	40,206.83	40,206.83
54,500	36,233.67	37,510.51	37,510.51	37,510.51	37,510.51	59,500	38,985.02	40,261.85	40,261.85	40,261.85	40,261.85
54,600	36,288.70	37,565.54	37,565.54	37,565.54	37,565.54	59,600	39,040.05	40,316.88	40,316.88	40,316.88	40,316.88
54,700	36,343.73	37,620.56	37,620.56	37,620.56	37,620.56	59,700	39,095.07	40,371.91	40,371.91	40,371.91	40,371.91
54,800	36,398.75	37,675.59	37,675.59	37,675.59	37,675.59	59,800	39,150.10	40,426.94	40,426.94	40,426.94	40,426.94
54,900	36,453.78	37,730.62	37,730.62	37,730.62	37,730.62	59,900	39,205.13	40,481.96	40,481.96	40,481.96	40,481.96
55,000	36,508.81	37,785.64	37,785.64	37,785.64	37,785.64	60,000	39,260.15	40,536.99	40,536.99	40,536.99	40,536.99

Income replacement indemnity or indemnity payable under the Workers' Compensation Act for the year 2015 (90 % of weighted net income for 2015) Single Worker with 4 or more dependents of full age Number of minor dependents						Income replacement indemnity or indemnity payable under the Workers' Compensation Act for the year 2015 (90 % of weighted net income for 2015) Single Worker with 4 or more dependents of full age Number of minor dependents					
Annual gross income	0	1	2	3	4 or more	Annual gross income	0	1	2	3	4 or more
60,100	39,315.18	40,592.02	40,592.02	40,592.02	40,592.02	65,100	42,066.53	43,343.36	43,343.36	43,343.36	43,343.36
60,200	39,370.21	40,647.04	40,647.04	40,647.04	40,647.04	65,200	42,121.55	43,398.39	43,398.39	43,398.39	43,398.39
60,300	39,425.23	40,702.07	40,702.07	40,702.07	40,702.07	65,300	42,176.58	43,453.42	43,453.42	43,453.42	43,453.42
60,400	39,480.26	40,757.10	40,757.10	40,757.10	40,757.10	65,400	42,231.61	43,508.44	43,508.44	43,508.44	43,508.44
60,500	39,535.29	40,812.12	40,812.12	40,812.12	40,812.12	65,500	42,286.63	43,563.47	43,563.47	43,563.47	43,563.47
60,600	39,590.31	40,867.15	40,867.15	40,867.15	40,867.15	65,600	42,341.66	43,618.50	43,618.50	43,618.50	43,618.50
60,700	39,645.34	40,922.18	40,922.18	40,922.18	40,922.18	65,700	42,396.69	43,673.52	43,673.52	43,673.52	43,673.52
60,800	39,700.37	40,977.20	40,977.20	40,977.20	40,977.20	65,800	42,451.71	43,728.55	43,728.55	43,728.55	43,728.55
60,900	39,755.40	41,032.23	41,032.23	41,032.23	41,032.23	65,900	42,506.74	43,783.58	43,783.58	43,783.58	43,783.58
61,000	39,810.42	41,087.26	41,087.26	41,087.26	41,087.26	66,000	42,561.77	43,838.60	43,838.60	43,838.60	43,838.60
61,100	39,865.45	41,142.29	41,142.29	41,142.29	41,142.29	66,100	42,616.79	43,893.63	43,893.63	43,893.63	43,893.63
61,200	39,920.48	41,197.31	41,197.31	41,197.31	41,197.31	66,200	42,671.82	43,948.66	43,948.66	43,948.66	43,948.66
61,300	39,975.50	41,252.34	41,252.34	41,252.34	41,252.34	66,300	42,726.85	44,003.68	44,003.68	44,003.68	44,003.68
61,400	40,030.53	41,307.37	41,307.37	41,307.37	41,307.37	66,400	42,781.88	44,058.71	44,058.71	44,058.71	44,058.71
61,500	40,085.56	41,362.39	41,362.39	41,362.39	41,362.39	66,500	42,836.90	44,113.74	44,113.74	44,113.74	44,113.74
61,600	40,140.58	41,417.42	41,417.42	41,417.42	41,417.42	66,600	42,891.93	44,168.77	44,168.77	44,168.77	44,168.77
61,700	40,195.61	41,472.45	41,472.45	41,472.45	41,472.45	66,700	42,946.96	44,223.79	44,223.79	44,223.79	44,223.79
61,800	40,250.64	41,527.47	41,527.47	41,527.47	41,527.47	66,800	43,001.98	44,278.82	44,278.82	44,278.82	44,278.82
61,900	40,305.66	41,582.50	41,582.50	41,582.50	41,582.50	66,900	43,057.01	44,333.85	44,333.85	44,333.85	44,333.85
62,000	40,360.69	41,637.53	41,637.53	41,637.53	41,637.53	67,000	43,112.04	44,388.87	44,388.87	44,388.87	44,388.87
62,100	40,415.72	41,692.55	41,692.55	41,692.55	41,692.55	67,100	43,167.06	44,443.90	44,443.90	44,443.90	44,443.90
62,200	40,470.75	41,747.58	41,747.58	41,747.58	41,747.58	67,200	43,222.09	44,498.93	44,498.93	44,498.93	44,498.93
62,300	40,525.77	41,802.61	41,802.61	41,802.61	41,802.61	67,300	43,277.12	44,553.95	44,553.95	44,553.95	44,553.95
62,400	40,580.80	41,857.64	41,857.64	41,857.64	41,857.64	67,400	43,332.14	44,608.98	44,608.98	44,608.98	44,608.98
62,500	40,635.83	41,912.66	41,912.66	41,912.66	41,912.66	67,500	43,387.17	44,664.01	44,664.01	44,664.01	44,664.01
62,600	40,690.85	41,967.69	41,967.69	41,967.69	41,967.69	67,600	43,442.20	44,719.03	44,719.03	44,719.03	44,719.03
62,700	40,745.88	42,022.72	42,022.72	42,022.72	42,022.72	67,700	43,497.23	44,774.06	44,774.06	44,774.06	44,774.06
62,800	40,800.91	42,077.74	42,077.74	42,077.74	42,077.74	67,800	43,552.25	44,829.09	44,829.09	44,829.09	44,829.09
62,900	40,855.93	42,132.77	42,132.77	42,132.77	42,132.77	67,900	43,607.28	44,884.12	44,884.12	44,884.12	44,884.12
63,000	40,910.96	42,187.80	42,187.80	42,187.80	42,187.80	68,000	43,662.31	44,939.14	44,939.14	44,939.14	44,939.14
63,100	40,965.99	42,242.82	42,242.82	42,242.82	42,242.82	68,100	43,717.33	44,994.17	44,994.17	44,994.17	44,994.17
63,200	41,021.01	42,297.85	42,297.85	42,297.85	42,297.85	68,200	43,772.36	45,049.20	45,049.20	45,049.20	45,049.20
63,300	41,076.04	42,352.88	42,352.88	42,352.88	42,352.88	68,300	43,827.39	45,104.22	45,104.22	45,104.22	45,104.22
63,400	41,131.07	42,407.90	42,407.90	42,407.90	42,407.90	68,400	43,882.41	45,159.25	45,159.25	45,159.25	45,159.25
63,500	41,186.10	42,462.93	42,462.93	42,462.93	42,462.93	68,500	43,937.44	45,214.28	45,214.28	45,214.28	45,214.28
63,600	41,241.12	42,517.96	42,517.96	42,517.96	42,517.96	68,600	43,992.47	45,269.30	45,269.30	45,269.30	45,269.30
63,700	41,296.15	42,572.99	42,572.99	42,572.99	42,572.99	68,700	44,047.49	45,324.33	45,324.33	45,324.33	45,324.33
63,800	41,351.18	42,628.01	42,628.01	42,628.01	42,628.01	68,800	44,102.52	45,379.36	45,379.36	45,379.36	45,379.36
63,900	41,406.20	42,683.04	42,683.04	42,683.04	42,683.04	68,900	44,157.55	45,434.38	45,434.38	45,434.38	45,434.38
64,000	41,461.23	42,738.07	42,738.07	42,738.07	42,738.07	69,000	44,212.58	45,489.41	45,489.41	45,489.41	45,489.41
64,100	41,516.26	42,793.09	42,793.09	42,793.09	42,793.09	69,100	44,267.60	45,544.44	45,544.44	45,544.44	45,544.44
64,200	41,571.28	42,848.12	42,848.12	42,848.12	42,848.12	69,200	44,322.63	45,599.47	45,599.47	45,599.47	45,599.47
64,300	41,626.31	42,903.15	42,903.15	42,903.15	42,903.15	69,300	44,377.66	45,654.49	45,654.49	45,654.49	45,654.49
64,400	41,681.34	42,958.17	42,958.17	42,958.17	42,958.17	69,400	44,432.68	45,709.52	45,709.52	45,709.52	45,709.52
64,500	41,736.36	43,013.20	43,013.20	43,013.20	43,013.20	69,500	44,487.71	45,764.55	45,764.55	45,764.55	45,764.55
64,600	41,791.39	43,068.23	43,068.23	43,068.23	43,068.23	69,600	44,542.74	45,819.57	45,819.57	45,819.57	45,819.57
64,700	41,846.42	43,123.25	43,123.25	43,123.25	43,123.25	69,700	44,597.76	45,874.60	45,874.60	45,874.60	45,874.60
64,800	41,901.45	43,178.28	43,178.28	43,178.28	43,178.28	69,800	44,652.79	45,929.63	45,929.63	45,929.63	45,929.63
64,900	41,956.47	43,233.31	43,233.31	43,233.31	43,233.31	69,900	44,707.82	45,984.65	45,984.65	45,984.65	45,984.65
65,000	42,011.50	43,288.33	43,288.33	43,288.33	43,288.33	70,000	44,762.84	46,039.68	46,039.68	46,039.68	46,039.68

Income replacement indemnity or indemnity payable under the Workers' Compensation Act for the year 2015						Income replacement indemnity or indemnity payable under the Workers' Compensation Act for the year 2015					
(90 % of weighted net income for 2015) Single parent family						(90 % of weighted net income for 2015) Single parent family					
Annual gross income	Worker with no dependents of full age					Annual gross income	Worker with no dependents of full age				
	Number of minor dependents						Number of minor dependents				
	0	1	2	3	4 or more	0	1	2	3	4 or more	
100	88.11	88.11	88.11	88.11	88.11	5,100	4,418.06	4,418.06	4,418.06	4,418.06	4,418.06
200	176.22	176.22	176.22	176.22	176.22	5,200	4,501.44	4,501.44	4,501.44	4,501.44	4,501.44
300	264.33	264.33	264.33	264.33	264.33	5,300	4,584.83	4,584.83	4,584.83	4,584.83	4,584.83
400	352.44	352.44	352.44	352.44	352.44	5,400	4,668.21	4,668.21	4,668.21	4,668.21	4,668.21
500	440.55	440.55	440.55	440.55	440.55	5,500	4,751.60	4,751.60	4,751.60	4,751.60	4,751.60
600	528.67	528.67	528.67	528.67	528.67	5,600	4,834.99	4,834.99	4,834.99	4,834.99	4,834.99
700	616.78	616.78	616.78	616.78	616.78	5,700	4,918.37	4,918.37	4,918.37	4,918.37	4,918.37
800	704.89	704.89	704.89	704.89	704.89	5,800	5,001.76	5,001.76	5,001.76	5,001.76	5,001.76
900	793.00	793.00	793.00	793.00	793.00	5,900	5,085.14	5,085.14	5,085.14	5,085.14	5,085.14
1,000	881.11	881.11	881.11	881.11	881.11	6,000	5,168.53	5,168.53	5,168.53	5,168.53	5,168.53
1,100	969.22	969.22	969.22	969.22	969.22	6,100	5,251.91	5,251.91	5,251.91	5,251.91	5,251.91
1,200	1,057.33	1,057.33	1,057.33	1,057.33	1,057.33	6,200	5,335.30	5,335.30	5,335.30	5,335.30	5,335.30
1,300	1,145.44	1,145.44	1,145.44	1,145.44	1,145.44	6,300	5,418.69	5,418.69	5,418.69	5,418.69	5,418.69
1,400	1,233.55	1,233.55	1,233.55	1,233.55	1,233.55	6,400	5,502.07	5,502.07	5,502.07	5,502.07	5,502.07
1,500	1,321.66	1,321.66	1,321.66	1,321.66	1,321.66	6,500	5,585.46	5,585.46	5,585.46	5,585.46	5,585.46
1,600	1,409.77	1,409.77	1,409.77	1,409.77	1,409.77	6,600	5,668.84	5,668.84	5,668.84	5,668.84	5,668.84
1,700	1,497.89	1,497.89	1,497.89	1,497.89	1,497.89	6,700	5,752.23	5,752.23	5,752.23	5,752.23	5,752.23
1,800	1,586.00	1,586.00	1,586.00	1,586.00	1,586.00	6,800	5,835.62	5,835.62	5,835.62	5,835.62	5,835.62
1,900	1,674.11	1,674.11	1,674.11	1,674.11	1,674.11	6,900	5,919.00	5,919.00	5,919.00	5,919.00	5,919.00
2,000	1,762.22	1,762.22	1,762.22	1,762.22	1,762.22	7,000	6,002.39	6,002.39	6,002.39	6,002.39	6,002.39
2,100	1,850.33	1,850.33	1,850.33	1,850.33	1,850.33	7,100	6,085.77	6,085.77	6,085.77	6,085.77	6,085.77
2,200	1,938.44	1,938.44	1,938.44	1,938.44	1,938.44	7,200	6,169.16	6,169.16	6,169.16	6,169.16	6,169.16
2,300	2,026.55	2,026.55	2,026.55	2,026.55	2,026.55	7,300	6,252.55	6,252.55	6,252.55	6,252.55	6,252.55
2,400	2,114.66	2,114.66	2,114.66	2,114.66	2,114.66	7,400	6,335.93	6,335.93	6,335.93	6,335.93	6,335.93
2,500	2,202.77	2,202.77	2,202.77	2,202.77	2,202.77	7,500	6,419.32	6,419.32	6,419.32	6,419.32	6,419.32
2,600	2,290.88	2,290.88	2,290.88	2,290.88	2,290.88	7,600	6,502.70	6,502.70	6,502.70	6,502.70	6,502.70
2,700	2,378.99	2,378.99	2,378.99	2,378.99	2,378.99	7,700	6,586.09	6,586.09	6,586.09	6,586.09	6,586.09
2,800	2,467.11	2,467.11	2,467.11	2,467.11	2,467.11	7,800	6,669.48	6,669.48	6,669.48	6,669.48	6,669.48
2,900	2,555.22	2,555.22	2,555.22	2,555.22	2,555.22	7,900	6,752.86	6,752.86	6,752.86	6,752.86	6,752.86
3,000	2,643.33	2,643.33	2,643.33	2,643.33	2,643.33	8,000	6,836.25	6,836.25	6,836.25	6,836.25	6,836.25
3,100	2,731.44	2,731.44	2,731.44	2,731.44	2,731.44	8,100	6,919.63	6,919.63	6,919.63	6,919.63	6,919.63
3,200	2,819.55	2,819.55	2,819.55	2,819.55	2,819.55	8,200	7,003.02	7,003.02	7,003.02	7,003.02	7,003.02
3,300	2,907.66	2,907.66	2,907.66	2,907.66	2,907.66	8,300	7,086.40	7,086.40	7,086.40	7,086.40	7,086.40
3,400	2,995.77	2,995.77	2,995.77	2,995.77	2,995.77	8,400	7,169.79	7,169.79	7,169.79	7,169.79	7,169.79
3,500	3,083.88	3,083.88	3,083.88	3,083.88	3,083.88	8,500	7,253.18	7,253.18	7,253.18	7,253.18	7,253.18
3,600	3,167.27	3,167.27	3,167.27	3,167.27	3,167.27	8,600	7,336.56	7,336.56	7,336.56	7,336.56	7,336.56
3,700	3,250.65	3,250.65	3,250.65	3,250.65	3,250.65	8,700	7,419.95	7,419.95	7,419.95	7,419.95	7,419.95
3,800	3,334.04	3,334.04	3,334.04	3,334.04	3,334.04	8,800	7,503.33	7,503.33	7,503.33	7,503.33	7,503.33
3,900	3,417.43	3,417.43	3,417.43	3,417.43	3,417.43	8,900	7,586.72	7,586.72	7,586.72	7,586.72	7,586.72
4,000	3,500.81	3,500.81	3,500.81	3,500.81	3,500.81	9,000	7,670.11	7,670.11	7,670.11	7,670.11	7,670.11
4,100	3,584.20	3,584.20	3,584.20	3,584.20	3,584.20	9,100	7,753.49	7,753.49	7,753.49	7,753.49	7,753.49
4,200	3,667.58	3,667.58	3,667.58	3,667.58	3,667.58	9,200	7,836.88	7,836.88	7,836.88	7,836.88	7,836.88
4,300	3,750.97	3,750.97	3,750.97	3,750.97	3,750.97	9,300	7,920.26	7,920.26	7,920.26	7,920.26	7,920.26
4,400	3,834.35	3,834.35	3,834.35	3,834.35	3,834.35	9,400	8,003.65	8,003.65	8,003.65	8,003.65	8,003.65
4,500	3,917.74	3,917.74	3,917.74	3,917.74	3,917.74	9,500	8,087.04	8,087.04	8,087.04	8,087.04	8,087.04
4,600	4,001.13	4,001.13	4,001.13	4,001.13	4,001.13	9,600	8,170.42	8,170.42	8,170.42	8,170.42	8,170.42
4,700	4,084.51	4,084.51	4,084.51	4,084.51	4,084.51	9,700	8,253.81	8,253.81	8,253.81	8,253.81	8,253.81
4,800	4,167.90	4,167.90	4,167.90	4,167.90	4,167.90	9,800	8,337.19	8,337.19	8,337.19	8,337.19	8,337.19
4,900	4,251.28	4,251.28	4,251.28	4,251.28	4,251.28	9,900	8,420.58	8,420.58	8,420.58	8,420.58	8,420.58
5,000	4,334.67	4,334.67	4,334.67	4,334.67	4,334.67	10,000	8,503.97	8,503.97	8,503.97	8,503.97	8,503.97

Income replacement indemnity or indemnity payable under the Workers' Compensation Act for the year 2015						Income replacement indemnity or indemnity payable under the Workers' Compensation Act for the year 2015					
(90 % of weighted net income for 2015) Single parent family						(90 % of weighted net income for 2015) Single parent family					
Annual gross income	Worker with no dependents of full age					Annual gross income	Worker with no dependents of full age				
	Number of minor dependents						Number of minor dependents				
	0	1	2	3	4 or more	0	1	2	3	4 or more	
10,100	8,587.35	8,587.35	8,587.35	8,587.35	8,587.35	15,100	12,564.89	12,756.65	12,756.65	12,756.65	12,756.65
10,200	8,670.74	8,670.74	8,670.74	8,670.74	8,670.74	15,200	12,637.84	12,840.03	12,840.03	12,840.03	12,840.03
10,300	8,754.12	8,754.12	8,754.12	8,754.12	8,754.12	15,300	12,710.78	12,923.42	12,923.42	12,923.42	12,923.42
10,400	8,837.51	8,837.51	8,837.51	8,837.51	8,837.51	15,400	12,783.72	13,006.80	13,006.80	13,006.80	13,006.80
10,500	8,920.89	8,920.89	8,920.89	8,920.89	8,920.89	15,500	12,856.66	13,090.19	13,090.19	13,090.19	13,090.19
10,600	9,004.28	9,004.28	9,004.28	9,004.28	9,004.28	15,600	12,929.60	13,173.58	13,173.58	13,173.58	13,173.58
10,700	9,087.67	9,087.67	9,087.67	9,087.67	9,087.67	15,700	13,002.55	13,256.96	13,256.96	13,256.96	13,256.96
10,800	9,171.05	9,171.05	9,171.05	9,171.05	9,171.05	15,800	13,075.49	13,340.35	13,340.35	13,340.35	13,340.35
10,900	9,254.44	9,254.44	9,254.44	9,254.44	9,254.44	15,900	13,148.43	13,423.73	13,423.73	13,423.73	13,423.73
11,000	9,337.82	9,337.82	9,337.82	9,337.82	9,337.82	16,000	13,221.37	13,507.12	13,507.12	13,507.12	13,507.12
11,100	9,421.21	9,421.21	9,421.21	9,421.21	9,421.21	16,100	13,294.31	13,590.50	13,590.50	13,590.50	13,590.50
11,200	9,504.60	9,504.60	9,504.60	9,504.60	9,504.60	16,200	13,367.25	13,673.89	13,673.89	13,673.89	13,673.89
11,300	9,587.98	9,587.98	9,587.98	9,587.98	9,587.98	16,300	13,440.20	13,757.28	13,757.28	13,757.28	13,757.28
11,400	9,671.37	9,671.37	9,671.37	9,671.37	9,671.37	16,400	13,513.14	13,840.66	13,840.66	13,840.66	13,840.66
11,500	9,754.75	9,754.75	9,754.75	9,754.75	9,754.75	16,500	13,586.08	13,924.05	13,924.05	13,924.05	13,924.05
11,600	9,838.14	9,838.14	9,838.14	9,838.14	9,838.14	16,600	13,659.02	14,007.43	14,007.43	14,007.43	14,007.43
11,700	9,921.53	9,921.53	9,921.53	9,921.53	9,921.53	16,700	13,731.96	14,090.82	14,090.82	14,090.82	14,090.82
11,800	10,004.91	10,004.91	10,004.91	10,004.91	10,004.91	16,800	13,804.91	14,174.21	14,174.21	14,174.21	14,174.21
11,900	10,088.30	10,088.30	10,088.30	10,088.30	10,088.30	16,900	13,877.85	14,257.59	14,257.59	14,257.59	14,257.59
12,000	10,171.68	10,171.68	10,171.68	10,171.68	10,171.68	17,000	13,947.37	14,337.56	14,337.56	14,337.56	14,337.56
12,100	10,255.07	10,255.07	10,255.07	10,255.07	10,255.07	17,100	14,006.78	14,407.41	14,407.41	14,407.41	14,407.41
12,200	10,338.45	10,338.45	10,338.45	10,338.45	10,338.45	17,200	14,066.18	14,477.26	14,477.26	14,477.26	14,477.26
12,300	10,421.84	10,421.84	10,421.84	10,421.84	10,421.84	17,300	14,125.59	14,547.11	14,547.11	14,547.11	14,547.11
12,400	10,505.23	10,505.23	10,505.23	10,505.23	10,505.23	17,400	14,184.99	14,616.96	14,616.96	14,616.96	14,616.96
12,500	10,588.61	10,588.61	10,588.61	10,588.61	10,588.61	17,500	14,244.40	14,686.81	14,686.81	14,686.81	14,686.81
12,600	10,672.00	10,672.00	10,672.00	10,672.00	10,672.00	17,600	14,303.80	14,756.66	14,756.66	14,756.66	14,756.66
12,700	10,755.38	10,755.38	10,755.38	10,755.38	10,755.38	17,700	14,363.21	14,826.51	14,826.51	14,826.51	14,826.51
12,800	10,838.77	10,838.77	10,838.77	10,838.77	10,838.77	17,800	14,422.62	14,896.36	14,896.36	14,896.36	14,896.36
12,900	10,922.16	10,922.16	10,922.16	10,922.16	10,922.16	17,900	14,482.02	14,966.21	14,966.21	14,966.21	14,966.21
13,000	11,005.54	11,005.54	11,005.54	11,005.54	11,005.54	18,000	14,541.43	15,036.06	15,036.06	15,036.06	15,036.06
13,100	11,088.93	11,088.93	11,088.93	11,088.93	11,088.93	18,100	14,600.83	15,105.91	15,105.91	15,105.91	15,105.91
13,200	11,172.31	11,172.31	11,172.31	11,172.31	11,172.31	18,200	14,660.24	15,175.76	15,175.76	15,175.76	15,175.76
13,300	11,251.94	11,255.70	11,255.70	11,255.70	11,255.70	18,300	14,719.65	15,245.61	15,245.61	15,245.61	15,245.61
13,400	11,324.88	11,339.09	11,339.09	11,339.09	11,339.09	18,400	14,779.05	15,315.46	15,315.46	15,315.46	15,315.46
13,500	11,397.83	11,422.47	11,422.47	11,422.47	11,422.47	18,500	14,838.46	15,385.31	15,385.31	15,385.31	15,385.31
13,600	11,470.77	11,505.86	11,505.86	11,505.86	11,505.86	18,600	14,897.86	15,455.16	15,455.16	15,455.16	15,455.16
13,700	11,543.71	11,589.24	11,589.24	11,589.24	11,589.24	18,700	14,956.98	15,524.72	15,524.72	15,524.72	15,524.72
13,800	11,616.65	11,672.63	11,672.63	11,672.63	11,672.63	18,800	15,015.52	15,593.70	15,593.70	15,593.70	15,593.70
13,900	11,689.59	11,756.02	11,756.02	11,756.02	11,756.02	18,900	15,074.06	15,662.69	15,662.69	15,662.69	15,662.69
14,000	11,762.53	11,839.40	11,839.40	11,839.40	11,839.40	19,000	15,132.61	15,731.68	15,731.68	15,731.68	15,731.68
14,100	11,835.48	11,922.79	11,922.79	11,922.79	11,922.79	19,100	15,191.15	15,800.66	15,800.66	15,800.66	15,800.66
14,200	11,908.42	12,006.17	12,006.17	12,006.17	12,006.17	19,200	15,249.69	15,869.65	15,869.65	15,869.65	15,869.65
14,300	11,981.36	12,089.56	12,089.56	12,089.56	12,089.56	19,300	15,308.23	15,938.63	15,938.63	15,938.63	15,938.63
14,400	12,054.30	12,172.94	12,172.94	12,172.94	12,172.94	19,400	15,366.77	16,007.62	16,007.62	16,007.62	16,007.62
14,500	12,127.24	12,256.33	12,256.33	12,256.33	12,256.33	19,500	15,425.31	16,076.61	16,076.61	16,076.61	16,076.61
14,600	12,200.19	12,339.72	12,339.72	12,339.72	12,339.72	19,600	15,483.86	16,145.59	16,145.59	16,145.59	16,145.59
14,700	12,273.13	12,423.10	12,423.10	12,423.10	12,423.10	19,700	15,542.40	16,214.58	16,214.58	16,214.58	16,214.58
14,800	12,346.07	12,506.49	12,506.49	12,506.49	12,506.49	19,800	15,600.94	16,283.56	16,283.56	16,283.56	16,283.56
14,900	12,419.01	12,589.87	12,589.87	12,589.87	12,589.87	19,900	15,659.48	16,352.55	16,352.55	16,352.55	16,352.55
15,000	12,491.95	12,673.26	12,673.26	12,673.26	12,673.26	20,000	15,718.02	16,421.54	16,421.54	16,421.54	16,421.54



Income replacement indemnity or indemnity payable under the Workers' Compensation Act for the year 2015 (90 % of weighted net income for 2015) Single parent family						Income replacement indemnity or indemnity payable under the Workers' Compensation Act for the year 2015 (90 % of weighted net income for 2015) Single parent family					
Annual gross income	Worker with no dependents of full age Number of minor dependents					Annual gross income	Worker with no dependents of full age Number of minor dependents				
	0	1	2	3	4 or more		0	1	2	3	4 or more
20,100	15,776.57	16,490.52	16,490.52	16,490.52	16,490.52	25,100	18,703.66	19,939.82	19,939.82	19,939.82	19,939.82
20,200	15,835.11	16,559.51	16,559.51	16,559.51	16,559.51	25,200	18,762.20	20,008.80	20,008.80	20,008.80	20,008.80
20,300	15,893.65	16,628.49	16,628.49	16,628.49	16,628.49	25,300	18,820.74	20,077.79	20,077.79	20,077.79	20,077.79
20,400	15,952.19	16,697.48	16,697.48	16,697.48	16,697.48	25,400	18,879.28	20,146.77	20,146.77	20,146.77	20,146.77
20,500	16,010.73	16,766.46	16,766.46	16,766.46	16,766.46	25,500	18,937.82	20,214.66	20,214.66	20,214.66	20,214.66
20,600	16,069.27	16,835.45	16,835.45	16,835.45	16,835.45	25,600	18,996.37	20,273.20	20,273.20	20,273.20	20,273.20
20,700	16,127.82	16,904.44	16,904.44	16,904.44	16,904.44	25,700	19,054.91	20,331.74	20,331.74	20,331.74	20,331.74
20,800	16,186.36	16,973.42	16,973.42	16,973.42	16,973.42	25,800	19,113.45	20,390.29	20,390.29	20,390.29	20,390.29
20,900	16,244.90	17,042.41	17,042.41	17,042.41	17,042.41	25,900	19,171.99	20,448.83	20,448.83	20,448.83	20,448.83
21,000	16,303.44	17,111.39	17,111.39	17,111.39	17,111.39	26,000	19,230.53	20,507.37	20,507.37	20,507.37	20,507.37
21,100	16,361.98	17,180.38	17,180.38	17,180.38	17,180.38	26,100	19,289.07	20,565.91	20,565.91	20,565.91	20,565.91
21,200	16,420.53	17,249.37	17,249.37	17,249.37	17,249.37	26,200	19,347.62	20,624.45	20,624.45	20,624.45	20,624.45
21,300	16,479.07	17,318.35	17,318.35	17,318.35	17,318.35	26,300	19,406.16	20,682.99	20,682.99	20,682.99	20,682.99
21,400	16,537.61	17,387.34	17,387.34	17,387.34	17,387.34	26,400	19,464.70	20,741.54	20,741.54	20,741.54	20,741.54
21,500	16,596.15	17,456.32	17,456.32	17,456.32	17,456.32	26,500	19,523.24	20,800.08	20,800.08	20,800.08	20,800.08
21,600	16,654.69	17,525.31	17,525.31	17,525.31	17,525.31	26,600	19,581.78	20,858.62	20,858.62	20,858.62	20,858.62
21,700	16,713.23	17,594.30	17,594.30	17,594.30	17,594.30	26,700	19,640.33	20,917.16	20,917.16	20,917.16	20,917.16
21,800	16,771.78	17,663.28	17,663.28	17,663.28	17,663.28	26,800	19,698.87	20,975.70	20,975.70	20,975.70	20,975.70
21,900	16,830.32	17,732.27	17,732.27	17,732.27	17,732.27	26,900	19,757.41	21,034.25	21,034.25	21,034.25	21,034.25
22,000	16,888.86	17,801.25	17,801.25	17,801.25	17,801.25	27,000	19,815.95	21,092.79	21,092.79	21,092.79	21,092.79
22,100	16,947.40	17,870.24	17,870.24	17,870.24	17,870.24	27,100	19,874.49	21,151.33	21,151.33	21,151.33	21,151.33
22,200	17,005.94	17,939.22	17,939.22	17,939.22	17,939.22	27,200	19,933.03	21,209.87	21,209.87	21,209.87	21,209.87
22,300	17,064.49	18,008.21	18,008.21	18,008.21	18,008.21	27,300	19,991.58	21,268.41	21,268.41	21,268.41	21,268.41
22,400	17,123.03	18,077.20	18,077.20	18,077.20	18,077.20	27,400	20,050.12	21,326.95	21,326.95	21,326.95	21,326.95
22,500	17,181.57	18,146.18	18,146.18	18,146.18	18,146.18	27,500	20,108.66	21,385.50	21,385.50	21,385.50	21,385.50
22,600	17,240.11	18,215.17	18,215.17	18,215.17	18,215.17	27,600	20,167.20	21,444.04	21,444.04	21,444.04	21,444.04
22,700	17,298.65	18,284.15	18,284.15	18,284.15	18,284.15	27,700	20,225.74	21,502.58	21,502.58	21,502.58	21,502.58
22,800	17,357.19	18,353.14	18,353.14	18,353.14	18,353.14	27,800	20,284.29	21,561.12	21,561.12	21,561.12	21,561.12
22,900	17,415.74	18,422.13	18,422.13	18,422.13	18,422.13	27,900	20,342.83	21,619.66	21,619.66	21,619.66	21,619.66
23,000	17,474.28	18,491.11	18,491.11	18,491.11	18,491.11	28,000	20,401.37	21,678.21	21,678.21	21,678.21	21,678.21
23,100	17,532.82	18,560.10	18,560.10	18,560.10	18,560.10	28,100	20,459.91	21,736.75	21,736.75	21,736.75	21,736.75
23,200	17,591.36	18,629.08	18,629.08	18,629.08	18,629.08	28,200	20,518.45	21,795.29	21,795.29	21,795.29	21,795.29
23,300	17,649.90	18,698.07	18,698.07	18,698.07	18,698.07	28,300	20,576.99	21,853.83	21,853.83	21,853.83	21,853.83
23,400	17,708.45	18,767.06	18,767.06	18,767.06	18,767.06	28,400	20,635.54	21,912.37	21,912.37	21,912.37	21,912.37
23,500	17,766.99	18,836.04	18,836.04	18,836.04	18,836.04	28,500	20,694.08	21,970.91	21,970.91	21,970.91	21,970.91
23,600	17,825.53	18,905.03	18,905.03	18,905.03	18,905.03	28,600	20,752.62	22,029.46	22,029.46	22,029.46	22,029.46
23,700	17,884.07	18,974.01	18,974.01	18,974.01	18,974.01	28,700	20,811.16	22,088.00	22,088.00	22,088.00	22,088.00
23,800	17,942.61	19,043.00	19,043.00	19,043.00	19,043.00	28,800	20,869.70	22,146.54	22,146.54	22,146.54	22,146.54
23,900	18,001.15	19,111.99	19,111.99	19,111.99	19,111.99	28,900	20,928.25	22,205.08	22,205.08	22,205.08	22,205.08
24,000	18,059.70	19,180.97	19,180.97	19,180.97	19,180.97	29,000	20,986.79	22,263.62	22,263.62	22,263.62	22,263.62
24,100	18,118.24	19,249.96	19,249.96	19,249.96	19,249.96	29,100	21,045.33	22,322.17	22,322.17	22,322.17	22,322.17
24,200	18,176.78	19,318.94	19,318.94	19,318.94	19,318.94	29,200	21,103.87	22,380.71	22,380.71	22,380.71	22,380.71
24,300	18,235.32	19,387.93	19,387.93	19,387.93	19,387.93	29,300	21,162.41	22,439.25	22,439.25	22,439.25	22,439.25
24,400	18,293.86	19,456.91	19,456.91	19,456.91	19,456.91	29,400	21,220.95	22,497.79	22,497.79	22,497.79	22,497.79
24,500	18,352.41	19,525.90	19,525.90	19,525.90	19,525.90	29,500	21,279.50	22,556.33	22,556.33	22,556.33	22,556.33
24,600	18,410.95	19,594.89	19,594.89	19,594.89	19,594.89	29,600	21,338.04	22,614.87	22,614.87	22,614.87	22,614.87
24,700	18,469.49	19,663.87	19,663.87	19,663.87	19,663.87	29,700	21,396.58	22,673.42	22,673.42	22,673.42	22,673.42
24,800	18,528.03	19,732.86	19,732.86	19,732.86	19,732.86	29,800	21,455.12	22,731.96	22,731.96	22,731.96	22,731.96
24,900	18,586.57	19,801.84	19,801.84	19,801.84	19,801.84	29,900	21,513.66	22,790.50	22,790.50	22,790.50	22,790.50
25,000	18,645.11	19,870.83	19,870.83	19,870.83	19,870.83	30,000	21,572.21	22,849.04	22,849.04	22,849.04	22,849.04



Income replacement indemnity or indemnity payable under the Workers' Compensation Act for the year 2015						Income replacement indemnity or indemnity payable under the Workers' Compensation Act for the year 2015					
(90 % of weighted net income for 2015) Single parent family						(90 % of weighted net income for 2015) Single parent family					
Annual gross income	Worker with no dependents of full age					Annual gross income	Worker with no dependents of full age				
	Number of minor dependents						Number of minor dependents				
	0	1	2	3	4 or more		0	1	2	3	4 or more
30,100	21,630.75	22,907.58	22,907.58	22,907.58	22,907.58	35,100	24,535.29	25,812.13	25,812.13	25,812.13	25,812.13
30,200	21,689.29	22,966.13	22,966.13	22,966.13	22,966.13	35,200	24,591.13	25,867.97	25,867.97	25,867.97	25,867.97
30,300	21,747.83	23,024.67	23,024.67	23,024.67	23,024.67	35,300	24,646.98	25,923.81	25,923.81	25,923.81	25,923.81
30,400	21,806.37	23,083.21	23,083.21	23,083.21	23,083.21	35,400	24,702.82	25,979.65	25,979.65	25,979.65	25,979.65
30,500	21,864.91	23,141.75	23,141.75	23,141.75	23,141.75	35,500	24,758.66	26,035.50	26,035.50	26,035.50	26,035.50
30,600	21,923.46	23,200.29	23,200.29	23,200.29	23,200.29	35,600	24,814.50	26,091.34	26,091.34	26,091.34	26,091.34
30,700	21,982.00	23,258.83	23,258.83	23,258.83	23,258.83	35,700	24,870.34	26,147.18	26,147.18	26,147.18	26,147.18
30,800	22,040.54	23,317.38	23,317.38	23,317.38	23,317.38	35,800	24,926.19	26,203.02	26,203.02	26,203.02	26,203.02
30,900	22,099.08	23,375.92	23,375.92	23,375.92	23,375.92	35,900	24,982.03	26,258.86	26,258.86	26,258.86	26,258.86
31,000	22,157.62	23,434.46	23,434.46	23,434.46	23,434.46	36,000	25,037.87	26,314.71	26,314.71	26,314.71	26,314.71
31,100	22,216.17	23,493.00	23,493.00	23,493.00	23,493.00	36,100	25,093.71	26,370.55	26,370.55	26,370.55	26,370.55
31,200	22,274.71	23,551.54	23,551.54	23,551.54	23,551.54	36,200	25,149.55	26,426.39	26,426.39	26,426.39	26,426.39
31,300	22,333.25	23,610.09	23,610.09	23,610.09	23,610.09	36,300	25,205.39	26,482.23	26,482.23	26,482.23	26,482.23
31,400	22,391.79	23,668.63	23,668.63	23,668.63	23,668.63	36,400	25,261.24	26,538.07	26,538.07	26,538.07	26,538.07
31,500	22,450.33	23,727.17	23,727.17	23,727.17	23,727.17	36,500	25,317.08	26,593.91	26,593.91	26,593.91	26,593.91
31,600	22,508.87	23,785.71	23,785.71	23,785.71	23,785.71	36,600	25,372.92	26,649.76	26,649.76	26,649.76	26,649.76
31,700	22,567.42	23,844.25	23,844.25	23,844.25	23,844.25	36,700	25,428.76	26,705.60	26,705.60	26,705.60	26,705.60
31,800	22,625.96	23,902.79	23,902.79	23,902.79	23,902.79	36,800	25,484.60	26,761.44	26,761.44	26,761.44	26,761.44
31,900	22,684.50	23,961.34	23,961.34	23,961.34	23,961.34	36,900	25,540.45	26,817.28	26,817.28	26,817.28	26,817.28
32,000	22,743.04	24,019.88	24,019.88	24,019.88	24,019.88	37,000	25,596.29	26,873.12	26,873.12	26,873.12	26,873.12
32,100	22,801.58	24,078.42	24,078.42	24,078.42	24,078.42	37,100	25,652.13	26,928.97	26,928.97	26,928.97	26,928.97
32,200	22,860.13	24,136.96	24,136.96	24,136.96	24,136.96	37,200	25,707.97	26,984.81	26,984.81	26,984.81	26,984.81
32,300	22,918.67	24,195.50	24,195.50	24,195.50	24,195.50	37,300	25,763.81	27,040.65	27,040.65	27,040.65	27,040.65
32,400	22,977.21	24,254.05	24,254.05	24,254.05	24,254.05	37,400	25,819.65	27,096.49	27,096.49	27,096.49	27,096.49
32,500	23,035.75	24,312.59	24,312.59	24,312.59	24,312.59	37,500	25,875.50	27,152.33	27,152.33	27,152.33	27,152.33
32,600	23,094.29	24,371.13	24,371.13	24,371.13	24,371.13	37,600	25,931.34	27,208.17	27,208.17	27,208.17	27,208.17
32,700	23,152.83	24,429.67	24,429.67	24,429.67	24,429.67	37,700	25,987.18	27,264.02	27,264.02	27,264.02	27,264.02
32,800	23,211.38	24,488.21	24,488.21	24,488.21	24,488.21	37,800	26,043.02	27,319.86	27,319.86	27,319.86	27,319.86
32,900	23,269.92	24,546.75	24,546.75	24,546.75	24,546.75	37,900	26,098.86	27,375.70	27,375.70	27,375.70	27,375.70
33,000	23,328.46	24,605.30	24,605.30	24,605.30	24,605.30	38,000	26,154.71	27,431.54	27,431.54	27,431.54	27,431.54
33,100	23,387.00	24,663.84	24,663.84	24,663.84	24,663.84	38,100	26,210.55	27,487.38	27,487.38	27,487.38	27,487.38
33,200	23,445.54	24,722.38	24,722.38	24,722.38	24,722.38	38,200	26,266.39	27,543.23	27,543.23	27,543.23	27,543.23
33,300	23,504.09	24,780.92	24,780.92	24,780.92	24,780.92	38,300	26,322.23	27,599.07	27,599.07	27,599.07	27,599.07
33,400	23,562.63	24,839.46	24,839.46	24,839.46	24,839.46	38,400	26,378.07	27,654.91	27,654.91	27,654.91	27,654.91
33,500	23,621.17	24,898.01	24,898.01	24,898.01	24,898.01	38,500	26,433.91	27,710.75	27,710.75	27,710.75	27,710.75
33,600	23,679.71	24,956.55	24,956.55	24,956.55	24,956.55	38,600	26,489.76	27,766.59	27,766.59	27,766.59	27,766.59
33,700	23,738.25	25,015.09	25,015.09	25,015.09	25,015.09	38,700	26,545.60	27,822.43	27,822.43	27,822.43	27,822.43
33,800	23,796.79	25,073.63	25,073.63	25,073.63	25,073.63	38,800	26,601.44	27,878.28	27,878.28	27,878.28	27,878.28
33,900	23,855.34	25,132.17	25,132.17	25,132.17	25,132.17	38,900	26,657.28	27,934.12	27,934.12	27,934.12	27,934.12
34,000	23,913.88	25,190.71	25,190.71	25,190.71	25,190.71	39,000	26,713.12	27,989.96	27,989.96	27,989.96	27,989.96
34,100	23,972.42	25,249.26	25,249.26	25,249.26	25,249.26	39,100	26,768.97	28,045.80	28,045.80	28,045.80	28,045.80
34,200	24,030.96	25,307.80	25,307.80	25,307.80	25,307.80	39,200	26,824.81	28,101.64	28,101.64	28,101.64	28,101.64
34,300	24,088.50	25,366.34	25,366.34	25,366.34	25,366.34	39,300	26,880.65	28,157.49	28,157.49	28,157.49	28,157.49
34,400	24,144.40	25,421.24	25,421.24	25,421.24	25,421.24	39,400	26,936.49	28,213.33	28,213.33	28,213.33	28,213.33
34,500	24,200.24	25,477.08	25,477.08	25,477.08	25,477.08	39,500	26,992.33	28,269.17	28,269.17	28,269.17	28,269.17
34,600	24,256.08	25,532.92	25,532.92	25,532.92	25,532.92	39,600	27,048.17	28,325.01	28,325.01	28,325.01	28,325.01
34,700	24,311.93	25,588.76	25,588.76	25,588.76	25,588.76	39,700	27,104.02	28,380.85	28,380.85	28,380.85	28,380.85
34,800	24,367.77	25,644.60	25,644.60	25,644.60	25,644.60	39,800	27,159.86	28,436.69	28,436.69	28,436.69	28,436.69
34,900	24,423.61	25,700.45	25,700.45	25,700.45	25,700.45	39,900	27,215.70	28,492.54	28,492.54	28,492.54	28,492.54
35,000	24,479.45	25,756.29	25,756.29	25,756.29	25,756.29	40,000	27,271.54	28,548.38	28,548.38	28,548.38	28,548.38

Income replacement indemnity or indemnity payable under the Workers' Compensation Act for the year 2015						Income replacement indemnity or indemnity payable under the Workers' Compensation Act for the year 2015					
(90 % of weighted net income for 2015) Single parent family						(90 % of weighted net income for 2015) Single parent family					
Annual gross income	Worker with no dependents of full age Number of minor dependents					Annual gross income	Worker with no dependents of full age Number of minor dependents				
	0	1	2	3	4 or more		0	1	2	3	4 or more
40,100	27,327.38	28,604.22	28,604.22	28,604.22	28,604.22	45,100	30,076.21	31,353.05	31,353.05	31,353.05	31,353.05
40,200	27,383.23	28,660.06	28,660.06	28,660.06	28,660.06	45,200	30,125.89	31,402.73	31,402.73	31,402.73	31,402.73
40,300	27,439.07	28,715.90	28,715.90	28,715.90	28,715.90	45,300	30,175.57	31,452.41	31,452.41	31,452.41	31,452.41
40,400	27,494.91	28,771.75	28,771.75	28,771.75	28,771.75	45,400	30,225.25	31,502.09	31,502.09	31,502.09	31,502.09
40,500	27,550.75	28,827.59	28,827.59	28,827.59	28,827.59	45,500	30,274.94	31,551.77	31,551.77	31,551.77	31,551.77
40,600	27,606.59	28,883.43	28,883.43	28,883.43	28,883.43	45,600	30,324.62	31,601.45	31,601.45	31,601.45	31,601.45
40,700	27,662.43	28,939.27	28,939.27	28,939.27	28,939.27	45,700	30,374.30	31,651.13	31,651.13	31,651.13	31,651.13
40,800	27,718.28	28,995.11	28,995.11	28,995.11	28,995.11	45,800	30,423.98	31,700.82	31,700.82	31,700.82	31,700.82
40,900	27,774.12	29,050.95	29,050.95	29,050.95	29,050.95	45,900	30,473.66	31,750.50	31,750.50	31,750.50	31,750.50
41,000	27,829.96	29,106.80	29,106.80	29,106.80	29,106.80	46,000	30,523.34	31,800.18	31,800.18	31,800.18	31,800.18
41,100	27,885.80	29,162.64	29,162.64	29,162.64	29,162.64	46,100	30,573.02	31,849.86	31,849.86	31,849.86	31,849.86
41,200	27,941.64	29,218.48	29,218.48	29,218.48	29,218.48	46,200	30,622.70	31,899.54	31,899.54	31,899.54	31,899.54
41,300	27,997.49	29,274.32	29,274.32	29,274.32	29,274.32	46,300	30,672.39	31,949.22	31,949.22	31,949.22	31,949.22
41,400	28,053.33	29,330.16	29,330.16	29,330.16	29,330.16	46,400	30,722.07	31,998.90	31,998.90	31,998.90	31,998.90
41,500	28,109.17	29,386.01	29,386.01	29,386.01	29,386.01	46,500	30,771.75	32,048.58	32,048.58	32,048.58	32,048.58
41,600	28,165.01	29,441.85	29,441.85	29,441.85	29,441.85	46,600	30,821.43	32,098.27	32,098.27	32,098.27	32,098.27
41,700	28,220.85	29,497.69	29,497.69	29,497.69	29,497.69	46,700	30,871.11	32,147.95	32,147.95	32,147.95	32,147.95
41,800	28,276.69	29,553.53	29,553.53	29,553.53	29,553.53	46,800	30,920.79	32,197.63	32,197.63	32,197.63	32,197.63
41,900	28,332.54	29,609.37	29,609.37	29,609.37	29,609.37	46,900	30,970.47	32,247.31	32,247.31	32,247.31	32,247.31
42,000	28,388.38	29,665.21	29,665.21	29,665.21	29,665.21	47,000	31,020.16	32,296.99	32,296.99	32,296.99	32,296.99
42,100	28,444.22	29,721.06	29,721.06	29,721.06	29,721.06	47,100	31,069.84	32,346.67	32,346.67	32,346.67	32,346.67
42,200	28,500.06	29,776.90	29,776.90	29,776.90	29,776.90	47,200	31,119.52	32,396.35	32,396.35	32,396.35	32,396.35
42,300	28,555.90	29,832.74	29,832.74	29,832.74	29,832.74	47,300	31,169.20	32,446.04	32,446.04	32,446.04	32,446.04
42,400	28,611.75	29,888.58	29,888.58	29,888.58	29,888.58	47,400	31,218.88	32,495.72	32,495.72	32,495.72	32,495.72
42,500	28,667.59	29,944.42	29,944.42	29,944.42	29,944.42	47,500	31,268.56	32,545.40	32,545.40	32,545.40	32,545.40
42,600	28,723.43	30,000.27	30,000.27	30,000.27	30,000.27	47,600	31,318.24	32,595.08	32,595.08	32,595.08	32,595.08
42,700	28,779.27	30,056.11	30,056.11	30,056.11	30,056.11	47,700	31,367.92	32,644.76	32,644.76	32,644.76	32,644.76
42,800	28,835.11	30,111.95	30,111.95	30,111.95	30,111.95	47,800	31,417.61	32,694.44	32,694.44	32,694.44	32,694.44
42,900	28,890.95	30,167.79	30,167.79	30,167.79	30,167.79	47,900	31,467.29	32,744.12	32,744.12	32,744.12	32,744.12
43,000	28,946.80	30,223.63	30,223.63	30,223.63	30,223.63	48,000	31,516.97	32,793.80	32,793.80	32,793.80	32,793.80
43,100	29,001.02	30,277.85	30,277.85	30,277.85	30,277.85	48,100	31,566.65	32,843.49	32,843.49	32,843.49	32,843.49
43,200	29,055.31	30,330.14	30,330.14	30,330.14	30,330.14	48,200	31,616.33	32,893.17	32,893.17	32,893.17	32,893.17
43,300	29,108.25	30,385.08	30,385.08	30,385.08	30,385.08	48,300	31,666.01	32,942.85	32,942.85	32,942.85	32,942.85
43,400	29,163.19	30,440.02	30,440.02	30,440.02	30,440.02	48,400	31,715.69	32,992.53	32,992.53	32,992.53	32,992.53
43,500	29,218.13	30,494.97	30,494.97	30,494.97	30,494.97	48,500	31,765.38	33,042.21	33,042.21	33,042.21	33,042.21
43,600	29,273.07	30,549.91	30,549.91	30,549.91	30,549.91	48,600	31,815.06	33,091.89	33,091.89	33,091.89	33,091.89
43,700	29,328.01	30,604.85	30,604.85	30,604.85	30,604.85	48,700	31,864.74	33,141.57	33,141.57	33,141.57	33,141.57
43,800	29,382.96	30,659.79	30,659.79	30,659.79	30,659.79	48,800	31,914.42	33,191.26	33,191.26	33,191.26	33,191.26
43,900	29,437.90	30,714.73	30,714.73	30,714.73	30,714.73	48,900	31,964.10	33,240.94	33,240.94	33,240.94	33,240.94
44,000	29,492.84	30,769.68	30,769.68	30,769.68	30,769.68	49,000	32,013.78	33,290.62	33,290.62	33,290.62	33,290.62
44,100	29,547.78	30,824.62	30,824.62	30,824.62	30,824.62	49,100	32,063.46	33,340.30	33,340.30	33,340.30	33,340.30
44,200	29,602.72	30,879.56	30,879.56	30,879.56	30,879.56	49,200	32,113.14	33,389.98	33,389.98	33,389.98	33,389.98
44,300	29,657.67	30,934.50	30,934.50	30,934.50	30,934.50	49,300	32,162.83	33,439.66	33,439.66	33,439.66	33,439.66
44,400	29,712.61	30,989.44	30,989.44	30,989.44	30,989.44	49,400	32,212.51	33,489.34	33,489.34	33,489.34	33,489.34
44,500	29,767.55	31,044.38	31,044.38	31,044.38	31,044.38	49,500	32,262.19	33,539.02	33,539.02	33,539.02	33,539.02
44,600	29,822.49	31,099.33	31,099.33	31,099.33	31,099.33	49,600	32,311.88	33,589.92	33,589.92	33,589.92	33,589.92
44,700	29,877.43	31,154.27	31,154.27	31,154.27	31,154.27	49,700	32,361.56	33,640.81	33,640.81	33,640.81	33,640.81
44,800	29,932.37	31,209.22	31,209.22	31,209.22	31,209.22	49,800	32,411.25	33,691.71	33,691.71	33,691.71	33,691.71
44,900	29,987.31	31,264.16	31,264.16	31,264.16	31,264.16	49,900	32,460.94	33,742.60	33,742.60	33,742.60	33,742.60
45,000	30,042.25	31,319.11	31,319.11	31,319.11	31,319.11	50,000	32,510.63	33,793.49	33,793.49	33,793.49	33,793.49

Income replacement indemnity or indemnity payable under the Workers' Compensation Act for the year 2015						Income replacement indemnity or indemnity payable under the Workers' Compensation Act for the year 2015					
(90 % of weighted net income for 2015) Single parent family						(90 % of weighted net income for 2015) Single parent family					
Annual gross income	Worker with no dependents of full age					Annual gross income	Worker with no dependents of full age				
	Number of minor dependents						Number of minor dependents				
	0	1	2	3	4 or more		0	1	2	3	4 or more
50,100	32,567.55	33,844.39	33,844.39	33,844.39	33,844.39	55,100	35,174.23	36,451.07	36,451.07	36,451.07	36,451.07
50,200	32,618.44	33,895.28	33,895.28	33,895.28	33,895.28	55,200	35,229.26	36,506.10	36,506.10	36,506.10	36,506.10
50,300	32,669.34	33,946.17	33,946.17	33,946.17	33,946.17	55,300	35,284.29	36,561.12	36,561.12	36,561.12	36,561.12
50,400	32,720.23	33,997.07	33,997.07	33,997.07	33,997.07	55,400	35,339.32	36,616.15	36,616.15	36,616.15	36,616.15
50,500	32,771.13	34,047.96	34,047.96	34,047.96	34,047.96	55,500	35,394.34	36,671.18	36,671.18	36,671.18	36,671.18
50,600	32,822.02	34,098.86	34,098.86	34,098.86	34,098.86	55,600	35,449.37	36,726.21	36,726.21	36,726.21	36,726.21
50,700	32,872.91	34,149.75	34,149.75	34,149.75	34,149.75	55,700	35,504.40	36,781.23	36,781.23	36,781.23	36,781.23
50,800	32,923.81	34,200.64	34,200.64	34,200.64	34,200.64	55,800	35,559.42	36,836.26	36,836.26	36,836.26	36,836.26
50,900	32,974.70	34,251.54	34,251.54	34,251.54	34,251.54	55,900	35,614.45	36,891.29	36,891.29	36,891.29	36,891.29
51,000	33,025.59	34,302.43	34,302.43	34,302.43	34,302.43	56,000	35,669.48	36,946.31	36,946.31	36,946.31	36,946.31
51,100	33,076.49	34,353.32	34,353.32	34,353.32	34,353.32	56,100	35,724.50	37,001.34	37,001.34	37,001.34	37,001.34
51,200	33,127.38	34,404.22	34,404.22	34,404.22	34,404.22	56,200	35,779.53	37,056.37	37,056.37	37,056.37	37,056.37
51,300	33,178.28	34,455.11	34,455.11	34,455.11	34,455.11	56,300	35,834.56	37,111.39	37,111.39	37,111.39	37,111.39
51,400	33,229.17	34,506.00	34,506.00	34,506.00	34,506.00	56,400	35,889.58	37,166.42	37,166.42	37,166.42	37,166.42
51,500	33,280.06	34,556.90	34,556.90	34,556.90	34,556.90	56,500	35,944.61	37,221.45	37,221.45	37,221.45	37,221.45
51,600	33,330.96	34,607.79	34,607.79	34,607.79	34,607.79	56,600	35,999.64	37,276.47	37,276.47	37,276.47	37,276.47
51,700	33,381.85	34,658.69	34,658.69	34,658.69	34,658.69	56,700	36,054.67	37,331.50	37,331.50	37,331.50	37,331.50
51,800	33,432.74	34,709.58	34,709.58	34,709.58	34,709.58	56,800	36,109.69	37,386.53	37,386.53	37,386.53	37,386.53
51,900	33,483.64	34,760.47	34,760.47	34,760.47	34,760.47	56,900	36,164.72	37,441.55	37,441.55	37,441.55	37,441.55
52,000	33,534.53	34,811.37	34,811.37	34,811.37	34,811.37	57,000	36,219.75	37,496.58	37,496.58	37,496.58	37,496.58
52,100	33,585.42	34,862.26	34,862.26	34,862.26	34,862.26	57,100	36,274.77	37,551.61	37,551.61	37,551.61	37,551.61
52,200	33,636.32	34,913.15	34,913.15	34,913.15	34,913.15	57,200	36,329.80	37,606.64	37,606.64	37,606.64	37,606.64
52,300	33,687.21	34,964.05	34,964.05	34,964.05	34,964.05	57,300	36,384.83	37,661.66	37,661.66	37,661.66	37,661.66
52,400	33,738.11	35,014.94	35,014.94	35,014.94	35,014.94	57,400	36,439.85	37,716.69	37,716.69	37,716.69	37,716.69
52,500	33,789.00	35,065.84	35,065.84	35,065.84	35,065.84	57,500	36,494.88	37,771.72	37,771.72	37,771.72	37,771.72
52,600	33,839.89	35,116.73	35,116.73	35,116.73	35,116.73	57,600	36,549.91	37,826.74	37,826.74	37,826.74	37,826.74
52,700	33,890.79	35,167.62	35,167.62	35,167.62	35,167.62	57,700	36,604.93	37,881.77	37,881.77	37,881.77	37,881.77
52,800	33,941.68	35,218.52	35,218.52	35,218.52	35,218.52	57,800	36,659.96	37,936.80	37,936.80	37,936.80	37,936.80
52,900	33,992.57	35,269.41	35,269.41	35,269.41	35,269.41	57,900	36,714.99	37,991.82	37,991.82	37,991.82	37,991.82
53,000	34,043.47	35,320.30	35,320.30	35,320.30	35,320.30	58,000	36,770.01	38,046.85	38,046.85	38,046.85	38,046.85
53,100	34,094.36	35,371.20	35,371.20	35,371.20	35,371.20	58,100	36,825.04	38,101.88	38,101.88	38,101.88	38,101.88
53,200	34,145.26	35,422.09	35,422.09	35,422.09	35,422.09	58,200	36,880.07	38,156.90	38,156.90	38,156.90	38,156.90
53,300	34,196.15	35,472.99	35,472.99	35,472.99	35,472.99	58,300	36,935.10	38,211.93	38,211.93	38,211.93	38,211.93
53,400	34,247.04	35,523.88	35,523.88	35,523.88	35,523.88	58,400	36,990.12	38,266.96	38,266.96	38,266.96	38,266.96
53,500	34,297.94	35,574.77	35,574.77	35,574.77	35,574.77	58,500	37,045.15	38,321.99	38,321.99	38,321.99	38,321.99
53,600	34,348.83	35,625.67	35,625.67	35,625.67	35,625.67	58,600	37,100.18	38,377.01	38,377.01	38,377.01	38,377.01
53,700	34,403.86	35,680.69	35,680.69	35,680.69	35,680.69	58,700	37,155.20	38,432.04	38,432.04	38,432.04	38,432.04
53,800	34,458.88	35,735.72	35,735.72	35,735.72	35,735.72	58,800	37,210.23	38,487.07	38,487.07	38,487.07	38,487.07
53,900	34,513.91	35,790.75	35,790.75	35,790.75	35,790.75	58,900	37,265.26	38,542.09	38,542.09	38,542.09	38,542.09
54,000	34,568.94	35,845.77	35,845.77	35,845.77	35,845.77	59,000	37,320.28	38,597.12	38,597.12	38,597.12	38,597.12
54,100	34,623.97	35,900.80	35,900.80	35,900.80	35,900.80	59,100	37,375.31	38,652.15	38,652.15	38,652.15	38,652.15
54,200	34,678.99	35,955.83	35,955.83	35,955.83	35,955.83	59,200	37,430.34	38,707.17	38,707.17	38,707.17	38,707.17
54,300	34,734.02	36,010.86	36,010.86	36,010.86	36,010.86	59,300	37,485.36	38,762.20	38,762.20	38,762.20	38,762.20
54,400	34,789.05	36,065.88	36,065.88	36,065.88	36,065.88	59,400	37,540.39	38,817.23	38,817.23	38,817.23	38,817.23
54,500	34,844.07	36,120.91	36,120.91	36,120.91	36,120.91	59,500	37,595.42	38,872.25	38,872.25	38,872.25	38,872.25
54,600	34,899.10	36,175.94	36,175.94	36,175.94	36,175.94	59,600	37,650.45	38,927.28	38,927.28	38,927.28	38,927.28
54,700	34,954.13	36,230.96	36,230.96	36,230.96	36,230.96	59,700	37,705.47	38,982.31	38,982.31	38,982.31	38,982.31
54,800	35,009.15	36,285.99	36,285.99	36,285.99	36,285.99	59,800	37,760.50	39,037.34	39,037.34	39,037.34	39,037.34
54,900	35,064.18	36,341.02	36,341.02	36,341.02	36,341.02	59,900	37,815.53	39,092.36	39,092.36	39,092.36	39,092.36
55,000	35,119.21	36,396.04	36,396.04	36,396.04	36,396.04	60,000	37,870.55	39,147.39	39,147.39	39,147.39	39,147.39

Income replacement indemnity or indemnity payable under the Workers' Compensation Act for the year 2015						Income replacement indemnity or indemnity payable under the Workers' Compensation Act for the year 2015					
(90 % of weighted net income for 2015) Single parent family						(90 % of weighted net income for 2015) Single parent family					
Annual gross income	Worker with no dependents of full age					Annual gross income	Worker with no dependents of full age				
	Number of minor dependents						Number of minor dependents				
	0	1	2	3	4 or more	0	1	2	3	4 or more	
60,100	37,925.58	39,202.42	39,202.42	39,202.42	39,202.42	65,100	40,676.93	41,953.76	41,953.76	41,953.76	41,953.76
60,200	37,980.61	39,257.44	39,257.44	39,257.44	39,257.44	65,200	40,731.95	42,008.79	42,008.79	42,008.79	42,008.79
60,300	38,035.63	39,312.47	39,312.47	39,312.47	39,312.47	65,300	40,786.98	42,063.82	42,063.82	42,063.82	42,063.82
60,400	38,090.66	39,367.50	39,367.50	39,367.50	39,367.50	65,400	40,842.01	42,118.84	42,118.84	42,118.84	42,118.84
60,500	38,145.69	39,422.52	39,422.52	39,422.52	39,422.52	65,500	40,897.03	42,173.87	42,173.87	42,173.87	42,173.87
60,600	38,200.71	39,477.55	39,477.55	39,477.55	39,477.55	65,600	40,952.06	42,228.90	42,228.90	42,228.90	42,228.90
60,700	38,255.74	39,532.58	39,532.58	39,532.58	39,532.58	65,700	41,007.09	42,283.92	42,283.92	42,283.92	42,283.92
60,800	38,310.77	39,587.60	39,587.60	39,587.60	39,587.60	65,800	41,062.11	42,338.95	42,338.95	42,338.95	42,338.95
60,900	38,365.80	39,642.63	39,642.63	39,642.63	39,642.63	65,900	41,117.14	42,393.98	42,393.98	42,393.98	42,393.98
61,000	38,420.82	39,697.66	39,697.66	39,697.66	39,697.66	66,000	41,172.17	42,449.00	42,449.00	42,449.00	42,449.00
61,100	38,475.85	39,752.69	39,752.69	39,752.69	39,752.69	66,100	41,227.19	42,504.03	42,504.03	42,504.03	42,504.03
61,200	38,530.88	39,807.71	39,807.71	39,807.71	39,807.71	66,200	41,282.22	42,559.06	42,559.06	42,559.06	42,559.06
61,300	38,585.90	39,862.74	39,862.74	39,862.74	39,862.74	66,300	41,337.25	42,614.08	42,614.08	42,614.08	42,614.08
61,400	38,640.93	39,917.77	39,917.77	39,917.77	39,917.77	66,400	41,392.28	42,669.11	42,669.11	42,669.11	42,669.11
61,500	38,695.96	39,972.79	39,972.79	39,972.79	39,972.79	66,500	41,447.30	42,724.14	42,724.14	42,724.14	42,724.14
61,600	38,750.98	40,027.82	40,027.82	40,027.82	40,027.82	66,600	41,502.33	42,779.17	42,779.17	42,779.17	42,779.17
61,700	38,806.01	40,082.85	40,082.85	40,082.85	40,082.85	66,700	41,557.36	42,834.19	42,834.19	42,834.19	42,834.19
61,800	38,861.04	40,137.87	40,137.87	40,137.87	40,137.87	66,800	41,612.38	42,889.22	42,889.22	42,889.22	42,889.22
61,900	38,916.06	40,192.90	40,192.90	40,192.90	40,192.90	66,900	41,667.41	42,944.25	42,944.25	42,944.25	42,944.25
62,000	38,971.09	40,247.93	40,247.93	40,247.93	40,247.93	67,000	41,722.44	42,999.27	42,999.27	42,999.27	42,999.27
62,100	39,026.12	40,302.95	40,302.95	40,302.95	40,302.95	67,100	41,777.46	43,054.30	43,054.30	43,054.30	43,054.30
62,200	39,081.15	40,357.98	40,357.98	40,357.98	40,357.98	67,200	41,832.49	43,109.33	43,109.33	43,109.33	43,109.33
62,300	39,136.17	40,413.01	40,413.01	40,413.01	40,413.01	67,300	41,887.52	43,164.35	43,164.35	43,164.35	43,164.35
62,400	39,191.20	40,468.04	40,468.04	40,468.04	40,468.04	67,400	41,942.54	43,219.38	43,219.38	43,219.38	43,219.38
62,500	39,246.23	40,523.06	40,523.06	40,523.06	40,523.06	67,500	41,997.57	43,274.41	43,274.41	43,274.41	43,274.41
62,600	39,301.25	40,578.09	40,578.09	40,578.09	40,578.09	67,600	42,052.60	43,329.43	43,329.43	43,329.43	43,329.43
62,700	39,356.28	40,633.12	40,633.12	40,633.12	40,633.12	67,700	42,107.63	43,384.46	43,384.46	43,384.46	43,384.46
62,800	39,411.31	40,688.14	40,688.14	40,688.14	40,688.14	67,800	42,162.65	43,439.49	43,439.49	43,439.49	43,439.49
62,900	39,466.33	40,743.17	40,743.17	40,743.17	40,743.17	67,900	42,217.68	43,494.52	43,494.52	43,494.52	43,494.52
63,000	39,521.36	40,798.20	40,798.20	40,798.20	40,798.20	68,000	42,272.71	43,549.54	43,549.54	43,549.54	43,549.54
63,100	39,576.39	40,853.22	40,853.22	40,853.22	40,853.22	68,100	42,327.73	43,604.57	43,604.57	43,604.57	43,604.57
63,200	39,631.41	40,908.25	40,908.25	40,908.25	40,908.25	68,200	42,382.76	43,659.60	43,659.60	43,659.60	43,659.60
63,300	39,686.44	40,963.28	40,963.28	40,963.28	40,963.28	68,300	42,437.79	43,714.62	43,714.62	43,714.62	43,714.62
63,400	39,741.47	41,018.30	41,018.30	41,018.30	41,018.30	68,400	42,492.81	43,769.65	43,769.65	43,769.65	43,769.65
63,500	39,796.50	41,073.33	41,073.33	41,073.33	41,073.33	68,500	42,547.84	43,824.68	43,824.68	43,824.68	43,824.68
63,600	39,851.52	41,128.36	41,128.36	41,128.36	41,128.36	68,600	42,602.87	43,879.70	43,879.70	43,879.70	43,879.70
63,700	39,906.55	41,183.39	41,183.39	41,183.39	41,183.39	68,700	42,657.89	43,934.73	43,934.73	43,934.73	43,934.73
63,800	39,961.58	41,238.41	41,238.41	41,238.41	41,238.41	68,800	42,712.92	43,989.76	43,989.76	43,989.76	43,989.76
63,900	40,016.60	41,293.44	41,293.44	41,293.44	41,293.44	68,900	42,767.95	44,044.78	44,044.78	44,044.78	44,044.78
64,000	40,071.63	41,348.47	41,348.47	41,348.47	41,348.47	69,000	42,822.98	44,099.81	44,099.81	44,099.81	44,099.81
64,100	40,126.66	41,403.49	41,403.49	41,403.49	41,403.49	69,100	42,878.00	44,154.84	44,154.84	44,154.84	44,154.84
64,200	40,181.68	41,458.52	41,458.52	41,458.52	41,458.52	69,200	42,933.03	44,209.87	44,209.87	44,209.87	44,209.87
64,300	40,236.71	41,513.55	41,513.55	41,513.55	41,513.55	69,300	42,988.06	44,264.89	44,264.89	44,264.89	44,264.89
64,400	40,291.74	41,568.57	41,568.57	41,568.57	41,568.57	69,400	43,043.08	44,319.92	44,319.92	44,319.92	44,319.92
64,500	40,346.76	41,623.60	41,623.60	41,623.60	41,623.60	69,500	43,098.11	44,374.95	44,374.95	44,374.95	44,374.95
64,600	40,401.79	41,678.63	41,678.63	41,678.63	41,678.63	69,600	43,153.14	44,429.97	44,429.97	44,429.97	44,429.97
64,700	40,456.82	41,733.65	41,733.65	41,733.65	41,733.65	69,700	43,208.16	44,485.00	44,485.00	44,485.00	44,485.00
64,800	40,511.85	41,788.68	41,788.68	41,788.68	41,788.68	69,800	43,263.19	44,540.03	44,540.03	44,540.03	44,540.03
64,900	40,566.87	41,843.71	41,843.71	41,843.71	41,843.71	69,900	43,318.22	44,595.05	44,595.05	44,595.05	44,595.05
65,000	40,621.90	41,898.73	41,898.73	41,898.73	41,898.73	70,000	43,373.24	44,650.08	44,650.08	44,650.08	44,650.08

Income replacement indemnity or indemnity payable under the Workers' Compensation Act for the year 2015						Income replacement indemnity or indemnity payable under the Workers' Compensation Act for the year 2015					
(90 % of weighted net income for 2015) Single parent family						(90 % of weighted net income for 2015) Single parent family					
Annual gross income	Worker with 1 dependent of full age					Annual gross income	Worker with 1 dependent of full age				
	Number of minor dependents						Number of minor dependents				
	0	1	2	3	4 or more		0	1	2	3	4 or more
100	88.11	88.11	88.11	88.11	88.11	5,100	4,418.06	4,418.06	4,418.06	4,418.06	4,418.06
200	176.22	176.22	176.22	176.22	176.22	5,200	4,501.44	4,501.44	4,501.44	4,501.44	4,501.44
300	264.33	264.33	264.33	264.33	264.33	5,300	4,584.83	4,584.83	4,584.83	4,584.83	4,584.83
400	352.44	352.44	352.44	352.44	352.44	5,400	4,668.21	4,668.21	4,668.21	4,668.21	4,668.21
500	440.55	440.55	440.55	440.55	440.55	5,500	4,751.60	4,751.60	4,751.60	4,751.60	4,751.60
600	528.67	528.67	528.67	528.67	528.67	5,600	4,834.99	4,834.99	4,834.99	4,834.99	4,834.99
700	616.78	616.78	616.78	616.78	616.78	5,700	4,918.37	4,918.37	4,918.37	4,918.37	4,918.37
800	704.89	704.89	704.89	704.89	704.89	5,800	5,001.76	5,001.76	5,001.76	5,001.76	5,001.76
900	793.00	793.00	793.00	793.00	793.00	5,900	5,085.14	5,085.14	5,085.14	5,085.14	5,085.14
1,000	881.11	881.11	881.11	881.11	881.11	6,000	5,168.53	5,168.53	5,168.53	5,168.53	5,168.53
1,100	969.22	969.22	969.22	969.22	969.22	6,100	5,251.91	5,251.91	5,251.91	5,251.91	5,251.91
1,200	1,057.33	1,057.33	1,057.33	1,057.33	1,057.33	6,200	5,335.30	5,335.30	5,335.30	5,335.30	5,335.30
1,300	1,145.44	1,145.44	1,145.44	1,145.44	1,145.44	6,300	5,418.69	5,418.69	5,418.69	5,418.69	5,418.69
1,400	1,233.55	1,233.55	1,233.55	1,233.55	1,233.55	6,400	5,502.07	5,502.07	5,502.07	5,502.07	5,502.07
1,500	1,321.66	1,321.66	1,321.66	1,321.66	1,321.66	6,500	5,585.46	5,585.46	5,585.46	5,585.46	5,585.46
1,600	1,409.77	1,409.77	1,409.77	1,409.77	1,409.77	6,600	5,668.84	5,668.84	5,668.84	5,668.84	5,668.84
1,700	1,497.89	1,497.89	1,497.89	1,497.89	1,497.89	6,700	5,752.23	5,752.23	5,752.23	5,752.23	5,752.23
1,800	1,586.00	1,586.00	1,586.00	1,586.00	1,586.00	6,800	5,835.62	5,835.62	5,835.62	5,835.62	5,835.62
1,900	1,674.11	1,674.11	1,674.11	1,674.11	1,674.11	6,900	5,919.00	5,919.00	5,919.00	5,919.00	5,919.00
2,000	1,762.22	1,762.22	1,762.22	1,762.22	1,762.22	7,000	6,002.39	6,002.39	6,002.39	6,002.39	6,002.39
2,100	1,850.33	1,850.33	1,850.33	1,850.33	1,850.33	7,100	6,085.77	6,085.77	6,085.77	6,085.77	6,085.77
2,200	1,938.44	1,938.44	1,938.44	1,938.44	1,938.44	7,200	6,169.16	6,169.16	6,169.16	6,169.16	6,169.16
2,300	2,026.55	2,026.55	2,026.55	2,026.55	2,026.55	7,300	6,252.55	6,252.55	6,252.55	6,252.55	6,252.55
2,400	2,114.66	2,114.66	2,114.66	2,114.66	2,114.66	7,400	6,335.93	6,335.93	6,335.93	6,335.93	6,335.93
2,500	2,202.77	2,202.77	2,202.77	2,202.77	2,202.77	7,500	6,419.32	6,419.32	6,419.32	6,419.32	6,419.32
2,600	2,290.88	2,290.88	2,290.88	2,290.88	2,290.88	7,600	6,502.70	6,502.70	6,502.70	6,502.70	6,502.70
2,700	2,378.99	2,378.99	2,378.99	2,378.99	2,378.99	7,700	6,586.09	6,586.09	6,586.09	6,586.09	6,586.09
2,800	2,467.11	2,467.11	2,467.11	2,467.11	2,467.11	7,800	6,669.48	6,669.48	6,669.48	6,669.48	6,669.48
2,900	2,555.22	2,555.22	2,555.22	2,555.22	2,555.22	7,900	6,752.86	6,752.86	6,752.86	6,752.86	6,752.86
3,000	2,643.33	2,643.33	2,643.33	2,643.33	2,643.33	8,000	6,836.25	6,836.25	6,836.25	6,836.25	6,836.25
3,100	2,731.44	2,731.44	2,731.44	2,731.44	2,731.44	8,100	6,919.63	6,919.63	6,919.63	6,919.63	6,919.63
3,200	2,819.55	2,819.55	2,819.55	2,819.55	2,819.55	8,200	7,003.02	7,003.02	7,003.02	7,003.02	7,003.02
3,300	2,907.66	2,907.66	2,907.66	2,907.66	2,907.66	8,300	7,086.40	7,086.40	7,086.40	7,086.40	7,086.40
3,400	2,995.77	2,995.77	2,995.77	2,995.77	2,995.77	8,400	7,169.79	7,169.79	7,169.79	7,169.79	7,169.79
3,500	3,083.88	3,083.88	3,083.88	3,083.88	3,083.88	8,500	7,253.18	7,253.18	7,253.18	7,253.18	7,253.18
3,600	3,167.27	3,167.27	3,167.27	3,167.27	3,167.27	8,600	7,336.56	7,336.56	7,336.56	7,336.56	7,336.56
3,700	3,250.65	3,250.65	3,250.65	3,250.65	3,250.65	8,700	7,419.95	7,419.95	7,419.95	7,419.95	7,419.95
3,800	3,334.04	3,334.04	3,334.04	3,334.04	3,334.04	8,800	7,503.33	7,503.33	7,503.33	7,503.33	7,503.33
3,900	3,417.43	3,417.43	3,417.43	3,417.43	3,417.43	8,900	7,586.72	7,586.72	7,586.72	7,586.72	7,586.72
4,000	3,500.81	3,500.81	3,500.81	3,500.81	3,500.81	9,000	7,670.11	7,670.11	7,670.11	7,670.11	7,670.11
4,100	3,584.20	3,584.20	3,584.20	3,584.20	3,584.20	9,100	7,753.49	7,753.49	7,753.49	7,753.49	7,753.49
4,200	3,667.58	3,667.58	3,667.58	3,667.58	3,667.58	9,200	7,836.88	7,836.88	7,836.88	7,836.88	7,836.88
4,300	3,750.97	3,750.97	3,750.97	3,750.97	3,750.97	9,300	7,920.26	7,920.26	7,920.26	7,920.26	7,920.26
4,400	3,834.35	3,834.35	3,834.35	3,834.35	3,834.35	9,400	8,003.65	8,003.65	8,003.65	8,003.65	8,003.65
4,500	3,917.74	3,917.74	3,917.74	3,917.74	3,917.74	9,500	8,087.04	8,087.04	8,087.04	8,087.04	8,087.04
4,600	4,001.13	4,001.13	4,001.13	4,001.13	4,001.13	9,600	8,170.42	8,170.42	8,170.42	8,170.42	8,170.42
4,700	4,084.51	4,084.51	4,084.51	4,084.51	4,084.51	9,700	8,253.81	8,253.81	8,253.81	8,253.81	8,253.81
4,800	4,167.90	4,167.90	4,167.90	4,167.90	4,167.90	9,800	8,337.19	8,337.19	8,337.19	8,337.19	8,337.19
4,900	4,251.28	4,251.28	4,251.28	4,251.28	4,251.28	9,900	8,420.58	8,420.58	8,420.58	8,420.58	8,420.58
5,000	4,334.67	4,334.67	4,334.67	4,334.67	4,334.67	10,000	8,503.97	8,503.97	8,503.97	8,503.97	8,503.97

<b>Income replacement indemnity or indemnity payable under the Workers' Compensation Act for the year 2015</b>						<b>Income replacement indemnity or indemnity payable under the Workers' Compensation Act for the year 2015</b>					
<b>(90 % of weighted net income for 2015)</b>						<b>(90 % of weighted net income for 2015)</b>					
<b>Single parent family</b>						<b>Single parent family</b>					
<b>Annual gross income</b>	<b>Worker with 1 dependent of full age</b>					<b>Annual gross income</b>	<b>Worker with 1 dependent of full age</b>				
	<b>Number of minor dependents</b>						<b>Number of minor dependents</b>				
	<b>0</b>	<b>1</b>	<b>2</b>	<b>3</b>	<b>4 or more</b>	<b>0</b>	<b>1</b>	<b>2</b>	<b>3</b>	<b>4 or more</b>	
10,100	8,587.35	8,587.35	8,587.35	8,587.35	8,587.35	15,100	12,564.89	12,756.65	12,756.65	12,756.65	
10,200	8,670.74	8,670.74	8,670.74	8,670.74	8,670.74	15,200	12,637.84	12,840.03	12,840.03	12,840.03	
10,300	8,754.12	8,754.12	8,754.12	8,754.12	8,754.12	15,300	12,710.78	12,923.42	12,923.42	12,923.42	
10,400	8,837.51	8,837.51	8,837.51	8,837.51	8,837.51	15,400	12,783.72	13,006.80	13,006.80	13,006.80	
10,500	8,920.89	8,920.89	8,920.89	8,920.89	8,920.89	15,500	12,856.66	13,090.19	13,090.19	13,090.19	
10,600	9,004.28	9,004.28	9,004.28	9,004.28	9,004.28	15,600	12,929.60	13,173.58	13,173.58	13,173.58	
10,700	9,087.67	9,087.67	9,087.67	9,087.67	9,087.67	15,700	13,002.55	13,256.96	13,256.96	13,256.96	
10,800	9,171.05	9,171.05	9,171.05	9,171.05	9,171.05	15,800	13,075.49	13,340.35	13,340.35	13,340.35	
10,900	9,254.44	9,254.44	9,254.44	9,254.44	9,254.44	15,900	13,148.43	13,423.73	13,423.73	13,423.73	
11,000	9,337.82	9,337.82	9,337.82	9,337.82	9,337.82	16,000	13,221.37	13,507.12	13,507.12	13,507.12	
11,100	9,421.21	9,421.21	9,421.21	9,421.21	9,421.21	16,100	13,294.31	13,590.50	13,590.50	13,590.50	
11,200	9,504.60	9,504.60	9,504.60	9,504.60	9,504.60	16,200	13,367.25	13,673.89	13,673.89	13,673.89	
11,300	9,587.98	9,587.98	9,587.98	9,587.98	9,587.98	16,300	13,440.20	13,757.28	13,757.28	13,757.28	
11,400	9,671.37	9,671.37	9,671.37	9,671.37	9,671.37	16,400	13,513.14	13,840.66	13,840.66	13,840.66	
11,500	9,754.75	9,754.75	9,754.75	9,754.75	9,754.75	16,500	13,586.08	13,924.05	13,924.05	13,924.05	
11,600	9,838.14	9,838.14	9,838.14	9,838.14	9,838.14	16,600	13,659.02	14,007.43	14,007.43	14,007.43	
11,700	9,921.53	9,921.53	9,921.53	9,921.53	9,921.53	16,700	13,731.96	14,090.82	14,090.82	14,090.82	
11,800	10,004.91	10,004.91	10,004.91	10,004.91	10,004.91	16,800	13,804.91	14,174.21	14,174.21	14,174.21	
11,900	10,088.30	10,088.30	10,088.30	10,088.30	10,088.30	16,900	13,877.85	14,257.59	14,257.59	14,257.59	
12,000	10,171.68	10,171.68	10,171.68	10,171.68	10,171.68	17,000	13,950.79	14,340.98	14,340.98	14,340.98	
12,100	10,255.07	10,255.07	10,255.07	10,255.07	10,255.07	17,100	14,023.73	14,424.36	14,424.36	14,424.36	
12,200	10,338.45	10,338.45	10,338.45	10,338.45	10,338.45	17,200	14,096.67	14,507.75	14,507.75	14,507.75	
12,300	10,421.84	10,421.84	10,421.84	10,421.84	10,421.84	17,300	14,169.61	14,591.14	14,591.14	14,591.14	
12,400	10,505.23	10,505.23	10,505.23	10,505.23	10,505.23	17,400	14,242.56	14,674.52	14,674.52	14,674.52	
12,500	10,588.61	10,588.61	10,588.61	10,588.61	10,588.61	17,500	14,315.50	14,757.91	14,757.91	14,757.91	
12,600	10,672.00	10,672.00	10,672.00	10,672.00	10,672.00	17,600	14,388.44	14,841.29	14,841.29	14,841.29	
12,700	10,755.38	10,755.38	10,755.38	10,755.38	10,755.38	17,700	14,461.38	14,924.68	14,924.68	14,924.68	
12,800	10,838.77	10,838.77	10,838.77	10,838.77	10,838.77	17,800	14,534.32	15,008.07	15,008.07	15,008.07	
12,900	10,922.16	10,922.16	10,922.16	10,922.16	10,922.16	17,900	14,607.27	15,091.45	15,091.45	15,091.45	
13,000	11,005.54	11,005.54	11,005.54	11,005.54	11,005.54	18,000	14,680.21	15,174.84	15,174.84	15,174.84	
13,100	11,088.93	11,088.93	11,088.93	11,088.93	11,088.93	18,100	14,753.15	15,258.22	15,258.22	15,258.22	
13,200	11,172.31	11,172.31	11,172.31	11,172.31	11,172.31	18,200	14,826.09	15,341.61	15,341.61	15,341.61	
13,300	11,255.70	11,255.70	11,255.70	11,255.70	11,255.70	18,300	14,899.03	15,424.99	15,424.99	15,424.99	
13,400	11,324.88	11,339.09	11,339.09	11,339.09	11,339.09	18,400	14,971.97	15,508.38	15,508.38	15,508.38	
13,500	11,397.83	11,422.47	11,422.47	11,422.47	11,422.47	18,500	15,044.92	15,591.77	15,591.77	15,591.77	
13,600	11,470.77	11,505.86	11,505.86	11,505.86	11,505.86	18,600	15,117.86	15,675.15	15,675.15	15,675.15	
13,700	11,543.71	11,589.24	11,589.24	11,589.24	11,589.24	18,700	15,190.80	15,758.54	15,758.54	15,758.54	
13,800	11,616.65	11,672.63	11,672.63	11,672.63	11,672.63	18,800	15,263.74	15,841.92	15,841.92	15,841.92	
13,900	11,689.59	11,756.02	11,756.02	11,756.02	11,756.02	18,900	15,336.68	15,925.31	15,925.31	15,925.31	
14,000	11,762.53	11,839.40	11,839.40	11,839.40	11,839.40	19,000	15,409.63	16,008.70	16,008.70	16,008.70	
14,100	11,835.48	11,922.79	11,922.79	11,922.79	11,922.79	19,100	15,482.57	16,092.08	16,092.08	16,092.08	
14,200	11,908.42	12,006.17	12,006.17	12,006.17	12,006.17	19,200	15,555.51	16,175.47	16,175.47	16,175.47	
14,300	11,981.36	12,089.56	12,089.56	12,089.56	12,089.56	19,300	15,628.45	16,258.85	16,258.85	16,258.85	
14,400	12,054.30	12,172.94	12,172.94	12,172.94	12,172.94	19,400	15,701.39	16,342.24	16,342.24	16,342.24	
14,500	12,127.24	12,256.33	12,256.33	12,256.33	12,256.33	19,500	15,774.33	16,424.01	16,424.01	16,424.01	
14,600	12,200.19	12,339.72	12,339.72	12,339.72	12,339.72	19,600	15,847.28	16,492.99	16,492.99	16,492.99	
14,700	12,273.13	12,423.10	12,423.10	12,423.10	12,423.10	19,700	15,920.22	16,561.98	16,561.98	16,561.98	
14,800	12,346.07	12,506.49	12,506.49	12,506.49	12,506.49	19,800	15,993.16	16,630.96	16,630.96	16,630.96	
14,900	12,419.01	12,589.87	12,589.87	12,589.87	12,589.87	19,900	16,066.10	16,699.95	16,699.95	16,699.95	
15,000	12,491.95	12,673.26	12,673.26	12,673.26	12,673.26	20,000	16,139.04	16,768.94	16,768.94	16,768.94	



Income replacement indemnity or indemnity payable under the Workers' Compensation Act for the year 2015						Income replacement indemnity or indemnity payable under the Workers' Compensation Act for the year 2015					
(90 % of weighted net income for 2015) Single parent family						(90 % of weighted net income for 2015) Single parent family					
Annual gross income	Worker with 1 dependent of full age Number of minor dependents					Annual gross income	Worker with 1 dependent of full age Number of minor dependents				
	0	1	2	3	4 or more		0	1	2	3	4 or more
20,100	16,211.99	16,837.92	16,837.92	16,837.92	16,837.92	25,100	19,348.96	20,287.22	20,287.22	20,287.22	20,287.22
20,200	16,284.93	16,906.91	16,906.91	16,906.91	16,906.91	25,200	19,407.50	20,356.20	20,356.20	20,356.20	20,356.20
20,300	16,357.87	16,975.89	16,975.89	16,975.89	16,975.89	25,300	19,466.04	20,425.19	20,425.19	20,425.19	20,425.19
20,400	16,430.81	17,044.88	17,044.88	17,044.88	17,044.88	25,400	19,524.58	20,494.17	20,494.17	20,494.17	20,494.17
20,500	16,503.75	17,113.86	17,113.86	17,113.86	17,113.86	25,500	19,583.12	20,562.06	20,562.06	20,562.06	20,562.06
20,600	16,576.69	17,182.85	17,182.85	17,182.85	17,182.85	25,600	19,641.67	20,620.60	20,620.60	20,620.60	20,620.60
20,700	16,649.64	17,251.84	17,251.84	17,251.84	17,251.84	25,700	19,700.21	20,679.14	20,679.14	20,679.14	20,679.14
20,800	16,722.58	17,320.82	17,320.82	17,320.82	17,320.82	25,800	19,758.75	20,737.69	20,737.69	20,737.69	20,737.69
20,900	16,795.52	17,389.81	17,389.81	17,389.81	17,389.81	25,900	19,817.29	20,796.23	20,796.23	20,796.23	20,796.23
21,000	16,868.46	17,458.79	17,458.79	17,458.79	17,458.79	26,000	19,875.83	20,854.77	20,854.77	20,854.77	20,854.77
21,100	16,941.40	17,527.78	17,527.78	17,527.78	17,527.78	26,100	19,934.37	20,913.31	20,913.31	20,913.31	20,913.31
21,200	17,014.35	17,596.77	17,596.77	17,596.77	17,596.77	26,200	19,992.92	20,971.85	20,971.85	20,971.85	20,971.85
21,300	17,087.29	17,665.75	17,665.75	17,665.75	17,665.75	26,300	20,051.46	21,030.39	21,030.39	21,030.39	21,030.39
21,400	17,160.23	17,734.74	17,734.74	17,734.74	17,734.74	26,400	20,110.00	21,088.94	21,088.94	21,088.94	21,088.94
21,500	17,233.17	17,803.72	17,803.72	17,803.72	17,803.72	26,500	20,168.54	21,147.48	21,147.48	21,147.48	21,147.48
21,600	17,299.99	17,872.71	17,872.71	17,872.71	17,872.71	26,600	20,227.08	21,206.02	21,206.02	21,206.02	21,206.02
21,700	17,358.53	17,941.70	17,941.70	17,941.70	17,941.70	26,700	20,285.63	21,264.56	21,264.56	21,264.56	21,264.56
21,800	17,417.08	18,010.68	18,010.68	18,010.68	18,010.68	26,800	20,344.17	21,323.10	21,323.10	21,323.10	21,323.10
21,900	17,475.62	18,079.67	18,079.67	18,079.67	18,079.67	26,900	20,402.71	21,381.65	21,381.65	21,381.65	21,381.65
22,000	17,534.16	18,148.65	18,148.65	18,148.65	18,148.65	27,000	20,461.25	21,440.19	21,440.19	21,440.19	21,440.19
22,100	17,592.70	18,217.64	18,217.64	18,217.64	18,217.64	27,100	20,519.79	21,498.73	21,498.73	21,498.73	21,498.73
22,200	17,651.24	18,286.62	18,286.62	18,286.62	18,286.62	27,200	20,578.33	21,557.27	21,557.27	21,557.27	21,557.27
22,300	17,709.79	18,355.61	18,355.61	18,355.61	18,355.61	27,300	20,636.88	21,615.81	21,615.81	21,615.81	21,615.81
22,400	17,768.33	18,424.60	18,424.60	18,424.60	18,424.60	27,400	20,695.42	21,674.35	21,674.35	21,674.35	21,674.35
22,500	17,826.87	18,493.58	18,493.58	18,493.58	18,493.58	27,500	20,753.96	21,732.90	21,732.90	21,732.90	21,732.90
22,600	17,885.41	18,562.57	18,562.57	18,562.57	18,562.57	27,600	20,812.50	21,791.44	21,791.44	21,791.44	21,791.44
22,700	17,943.95	18,631.55	18,631.55	18,631.55	18,631.55	27,700	20,871.04	21,849.98	21,849.98	21,849.98	21,849.98
22,800	18,002.49	18,700.54	18,700.54	18,700.54	18,700.54	27,800	20,929.59	21,908.52	21,908.52	21,908.52	21,908.52
22,900	18,061.04	18,769.53	18,769.53	18,769.53	18,769.53	27,900	20,988.13	21,967.06	21,967.06	21,967.06	21,967.06
23,000	18,119.58	18,838.51	18,838.51	18,838.51	18,838.51	28,000	21,046.67	22,025.61	22,025.61	22,025.61	22,025.61
23,100	18,178.12	18,907.50	18,907.50	18,907.50	18,907.50	28,100	21,105.21	22,084.15	22,084.15	22,084.15	22,084.15
23,200	18,236.66	18,976.48	18,976.48	18,976.48	18,976.48	28,200	21,163.75	22,142.69	22,142.69	22,142.69	22,142.69
23,300	18,295.20	19,045.47	19,045.47	19,045.47	19,045.47	28,300	21,222.29	22,201.23	22,201.23	22,201.23	22,201.23
23,400	18,353.75	19,114.46	19,114.46	19,114.46	19,114.46	28,400	21,280.84	22,259.77	22,259.77	22,259.77	22,259.77
23,500	18,412.29	19,183.44	19,183.44	19,183.44	19,183.44	28,500	21,339.38	22,318.31	22,318.31	22,318.31	22,318.31
23,600	18,470.83	19,252.43	19,252.43	19,252.43	19,252.43	28,600	21,397.92	22,376.86	22,376.86	22,376.86	22,376.86
23,700	18,529.37	19,321.41	19,321.41	19,321.41	19,321.41	28,700	21,456.46	22,435.40	22,435.40	22,435.40	22,435.40
23,800	18,587.91	19,390.40	19,390.40	19,390.40	19,390.40	28,800	21,515.00	22,493.94	22,493.94	22,493.94	22,493.94
23,900	18,646.45	19,459.39	19,459.39	19,459.39	19,459.39	28,900	21,573.55	22,552.48	22,552.48	22,552.48	22,552.48
24,000	18,705.00	19,528.37	19,528.37	19,528.37	19,528.37	29,000	21,632.09	22,611.02	22,611.02	22,611.02	22,611.02
24,100	18,763.54	19,597.36	19,597.36	19,597.36	19,597.36	29,100	21,690.63	22,669.57	22,669.57	22,669.57	22,669.57
24,200	18,822.08	19,666.34	19,666.34	19,666.34	19,666.34	29,200	21,749.17	22,728.11	22,728.11	22,728.11	22,728.11
24,300	18,880.62	19,735.33	19,735.33	19,735.33	19,735.33	29,300	21,807.71	22,786.65	22,786.65	22,786.65	22,786.65
24,400	18,939.16	19,804.31	19,804.31	19,804.31	19,804.31	29,400	21,866.25	22,845.19	22,845.19	22,845.19	22,845.19
24,500	18,997.71	19,873.30	19,873.30	19,873.30	19,873.30	29,500	21,924.80	22,903.73	22,903.73	22,903.73	22,903.73
24,600	19,056.25	19,942.29	19,942.29	19,942.29	19,942.29	29,600	21,983.34	22,962.27	22,962.27	22,962.27	22,962.27
24,700	19,114.79	20,011.27	20,011.27	20,011.27	20,011.27	29,700	22,041.88	23,020.82	23,020.82	23,020.82	23,020.82
24,800	19,173.33	20,080.26	20,080.26	20,080.26	20,080.26	29,800	22,100.42	23,079.36	23,079.36	23,079.36	23,079.36
24,900	19,231.87	20,149.24	20,149.24	20,149.24	20,149.24	29,900	22,158.96	23,137.90	23,137.90	23,137.90	23,137.90
25,000	19,290.41	20,218.23	20,218.23	20,218.23	20,218.23	30,000	22,217.51	23,196.44	23,196.44	23,196.44	23,196.44



Income replacement indemnity or indemnity payable under the Workers' Compensation Act for the year 2015						Income replacement indemnity or indemnity payable under the Workers' Compensation Act for the year 2015					
(90 % of weighted net income for 2015) Single parent family						(90 % of weighted net income for 2015) Single parent family					
Annual gross income	Worker with 1 dependent of full age					Annual gross income	Worker with 1 dependent of full age				
	Number of minor dependents						Number of minor dependents				
	0	1	2	3	4 or more	0	1	2	3	4 or more	
30,100	22,276.05	23,254.98	23,254.98	23,254.98	23,254.98	35,100	25,180.59	26,159.53	26,159.53	26,159.53	26,159.53
30,200	22,334.59	23,313.53	23,313.53	23,313.53	23,313.53	35,200	25,236.43	26,215.37	26,215.37	26,215.37	26,215.37
30,300	22,393.13	23,372.07	23,372.07	23,372.07	23,372.07	35,300	25,292.28	26,271.21	26,271.21	26,271.21	26,271.21
30,400	22,451.67	23,430.61	23,430.61	23,430.61	23,430.61	35,400	25,348.12	26,327.05	26,327.05	26,327.05	26,327.05
30,500	22,510.21	23,489.15	23,489.15	23,489.15	23,489.15	35,500	25,403.96	26,382.90	26,382.90	26,382.90	26,382.90
30,600	22,568.76	23,547.69	23,547.69	23,547.69	23,547.69	35,600	25,459.80	26,438.74	26,438.74	26,438.74	26,438.74
30,700	22,627.30	23,606.23	23,606.23	23,606.23	23,606.23	35,700	25,515.64	26,494.58	26,494.58	26,494.58	26,494.58
30,800	22,685.84	23,664.78	23,664.78	23,664.78	23,664.78	35,800	25,571.49	26,550.42	26,550.42	26,550.42	26,550.42
30,900	22,744.38	23,723.32	23,723.32	23,723.32	23,723.32	35,900	25,627.33	26,606.26	26,606.26	26,606.26	26,606.26
31,000	22,802.92	23,781.86	23,781.86	23,781.86	23,781.86	36,000	25,683.17	26,662.11	26,662.11	26,662.11	26,662.11
31,100	22,861.47	23,840.40	23,840.40	23,840.40	23,840.40	36,100	25,739.01	26,717.95	26,717.95	26,717.95	26,717.95
31,200	22,920.01	23,898.94	23,898.94	23,898.94	23,898.94	36,200	25,794.85	26,773.79	26,773.79	26,773.79	26,773.79
31,300	22,978.55	23,957.49	23,957.49	23,957.49	23,957.49	36,300	25,850.69	26,829.63	26,829.63	26,829.63	26,829.63
31,400	23,037.09	24,016.03	24,016.03	24,016.03	24,016.03	36,400	25,906.54	26,885.47	26,885.47	26,885.47	26,885.47
31,500	23,095.63	24,074.57	24,074.57	24,074.57	24,074.57	36,500	25,962.38	26,941.31	26,941.31	26,941.31	26,941.31
31,600	23,154.17	24,133.11	24,133.11	24,133.11	24,133.11	36,600	26,018.22	26,997.16	26,997.16	26,997.16	26,997.16
31,700	23,212.72	24,191.65	24,191.65	24,191.65	24,191.65	36,700	26,074.06	27,053.00	27,053.00	27,053.00	27,053.00
31,800	23,271.26	24,250.19	24,250.19	24,250.19	24,250.19	36,800	26,129.90	27,108.84	27,108.84	27,108.84	27,108.84
31,900	23,329.80	24,308.74	24,308.74	24,308.74	24,308.74	36,900	26,185.75	27,164.68	27,164.68	27,164.68	27,164.68
32,000	23,388.34	24,367.28	24,367.28	24,367.28	24,367.28	37,000	26,241.59	27,220.52	27,220.52	27,220.52	27,220.52
32,100	23,446.88	24,425.82	24,425.82	24,425.82	24,425.82	37,100	26,297.43	27,276.37	27,276.37	27,276.37	27,276.37
32,200	23,505.43	24,484.36	24,484.36	24,484.36	24,484.36	37,200	26,353.27	27,332.21	27,332.21	27,332.21	27,332.21
32,300	23,563.97	24,542.90	24,542.90	24,542.90	24,542.90	37,300	26,409.11	27,388.05	27,388.05	27,388.05	27,388.05
32,400	23,622.51	24,601.45	24,601.45	24,601.45	24,601.45	37,400	26,464.95	27,443.89	27,443.89	27,443.89	27,443.89
32,500	23,681.05	24,659.99	24,659.99	24,659.99	24,659.99	37,500	26,520.80	27,499.73	27,499.73	27,499.73	27,499.73
32,600	23,739.59	24,718.53	24,718.53	24,718.53	24,718.53	37,600	26,576.64	27,555.57	27,555.57	27,555.57	27,555.57
32,700	23,798.13	24,777.07	24,777.07	24,777.07	24,777.07	37,700	26,632.48	27,611.42	27,611.42	27,611.42	27,611.42
32,800	23,856.68	24,835.61	24,835.61	24,835.61	24,835.61	37,800	26,688.32	27,667.26	27,667.26	27,667.26	27,667.26
32,900	23,915.22	24,894.15	24,894.15	24,894.15	24,894.15	37,900	26,744.16	27,723.10	27,723.10	27,723.10	27,723.10
33,000	23,973.76	24,952.70	24,952.70	24,952.70	24,952.70	38,000	26,800.01	27,778.94	27,778.94	27,778.94	27,778.94
33,100	24,032.30	25,011.24	25,011.24	25,011.24	25,011.24	38,100	26,855.85	27,834.78	27,834.78	27,834.78	27,834.78
33,200	24,090.84	25,069.78	25,069.78	25,069.78	25,069.78	38,200	26,911.69	27,890.63	27,890.63	27,890.63	27,890.63
33,300	24,149.39	25,128.32	25,128.32	25,128.32	25,128.32	38,300	26,967.53	27,946.47	27,946.47	27,946.47	27,946.47
33,400	24,207.93	25,186.86	25,186.86	25,186.86	25,186.86	38,400	27,023.37	28,002.31	28,002.31	28,002.31	28,002.31
33,500	24,266.47	25,245.41	25,245.41	25,245.41	25,245.41	38,500	27,079.21	28,058.15	28,058.15	28,058.15	28,058.15
33,600	24,325.01	25,303.95	25,303.95	25,303.95	25,303.95	38,600	27,135.06	28,113.99	28,113.99	28,113.99	28,113.99
33,700	24,383.55	25,362.49	25,362.49	25,362.49	25,362.49	38,700	27,190.90	28,169.83	28,169.83	28,169.83	28,169.83
33,800	24,442.09	25,421.03	25,421.03	25,421.03	25,421.03	38,800	27,246.74	28,225.68	28,225.68	28,225.68	28,225.68
33,900	24,500.64	25,479.57	25,479.57	25,479.57	25,479.57	38,900	27,302.58	28,281.52	28,281.52	28,281.52	28,281.52
34,000	24,559.18	25,538.11	25,538.11	25,538.11	25,538.11	39,000	27,358.42	28,337.36	28,337.36	28,337.36	28,337.36
34,100	24,617.72	25,596.66	25,596.66	25,596.66	25,596.66	39,100	27,414.27	28,393.20	28,393.20	28,393.20	28,393.20
34,200	24,676.26	25,655.20	25,655.20	25,655.20	25,655.20	39,200	27,470.11	28,449.04	28,449.04	28,449.04	28,449.04
34,300	24,733.86	25,712.79	25,712.79	25,712.79	25,712.79	39,300	27,525.95	28,504.89	28,504.89	28,504.89	28,504.89
34,400	24,789.70	25,768.64	25,768.64	25,768.64	25,768.64	39,400	27,581.79	28,560.73	28,560.73	28,560.73	28,560.73
34,500	24,845.54	25,824.48	25,824.48	25,824.48	25,824.48	39,500	27,637.63	28,616.57	28,616.57	28,616.57	28,616.57
34,600	24,901.38	25,880.32	25,880.32	25,880.32	25,880.32	39,600	27,693.47	28,672.41	28,672.41	28,672.41	28,672.41
34,700	24,957.23	25,936.16	25,936.16	25,936.16	25,936.16	39,700	27,749.32	28,728.25	28,728.25	28,728.25	28,728.25
34,800	25,013.07	25,992.00	25,992.00	25,992.00	25,992.00	39,800	27,805.16	28,784.09	28,784.09	28,784.09	28,784.09
34,900	25,068.91	26,047.85	26,047.85	26,047.85	26,047.85	39,900	27,861.00	28,839.94	28,839.94	28,839.94	28,839.94
35,000	25,124.75	26,103.69	26,103.69	26,103.69	26,103.69	40,000	27,916.84	28,895.78	28,895.78	28,895.78	28,895.78

Income replacement indemnity or indemnity payable under the Workers' Compensation Act for the year 2015						Income replacement indemnity or indemnity payable under the Workers' Compensation Act for the year 2015					
(90 % of weighted net income for 2015) Single parent family						(90 % of weighted net income for 2015) Single parent family					
Annual gross income	Worker with 1 dependent of full age					Annual gross income	Worker with 1 dependent of full age				
	Number of minor dependents						Number of minor dependents				
	0	1	2	3	4 or more	0	1	2	3	4 or more	
40,100	27,972.68	28,951.62	28,951.62	28,951.62	28,951.62	45,100	30,670.17	31,700.45	31,700.45	31,700.45	31,700.45
40,200	28,028.53	29,007.46	29,007.46	29,007.46	29,007.46	45,200	30,717.15	31,750.13	31,750.13	31,750.13	31,750.13
40,300	28,084.37	29,063.30	29,063.30	29,063.30	29,063.30	45,300	30,764.13	31,799.81	31,799.81	31,799.81	31,799.81
40,400	28,140.21	29,119.15	29,119.15	29,119.15	29,119.15	45,400	30,811.11	31,849.49	31,849.49	31,849.49	31,849.49
40,500	28,196.05	29,174.99	29,174.99	29,174.99	29,174.99	45,500	30,858.09	31,899.17	31,899.17	31,899.17	31,899.17
40,600	28,251.89	29,230.83	29,230.83	29,230.83	29,230.83	45,600	30,905.07	31,948.85	31,948.85	31,948.85	31,948.85
40,700	28,307.73	29,286.67	29,286.67	29,286.67	29,286.67	45,700	30,952.05	31,998.53	31,998.53	31,998.53	31,998.53
40,800	28,363.58	29,342.51	29,342.51	29,342.51	29,342.51	45,800	30,999.03	32,048.22	32,048.22	32,048.22	32,048.22
40,900	28,419.42	29,398.35	29,398.35	29,398.35	29,398.35	45,900	31,046.02	32,097.90	32,097.90	32,097.90	32,097.90
41,000	28,475.26	29,454.20	29,454.20	29,454.20	29,454.20	46,000	31,093.00	32,147.58	32,147.58	32,147.58	32,147.58
41,100	28,531.10	29,510.04	29,510.04	29,510.04	29,510.04	46,100	31,139.98	32,197.26	32,197.26	32,197.26	32,197.26
41,200	28,586.94	29,565.88	29,565.88	29,565.88	29,565.88	46,200	31,186.96	32,246.94	32,246.94	32,246.94	32,246.94
41,300	28,642.79	29,621.72	29,621.72	29,621.72	29,621.72	46,300	31,233.94	32,296.62	32,296.62	32,296.62	32,296.62
41,400	28,698.63	29,677.56	29,677.56	29,677.56	29,677.56	46,400	31,280.92	32,346.30	32,346.30	32,346.30	32,346.30
41,500	28,754.47	29,733.41	29,733.41	29,733.41	29,733.41	46,500	31,327.90	32,395.98	32,395.98	32,395.98	32,395.98
41,600	28,810.31	29,789.25	29,789.25	29,789.25	29,789.25	46,600	31,374.89	32,445.67	32,445.67	32,445.67	32,445.67
41,700	28,866.15	29,845.09	29,845.09	29,845.09	29,845.09	46,700	31,421.87	32,495.35	32,495.35	32,495.35	32,495.35
41,800	28,921.99	29,900.93	29,900.93	29,900.93	29,900.93	46,800	31,468.85	32,545.03	32,545.03	32,545.03	32,545.03
41,900	28,977.84	29,956.77	29,956.77	29,956.77	29,956.77	46,900	31,515.83	32,594.71	32,594.71	32,594.71	32,594.71
42,000	29,033.68	30,012.61	30,012.61	30,012.61	30,012.61	47,000	31,562.81	32,644.39	32,644.39	32,644.39	32,644.39
42,100	29,089.52	30,068.46	30,068.46	30,068.46	30,068.46	47,100	31,609.79	32,694.07	32,694.07	32,694.07	32,694.07
42,200	29,145.36	30,124.30	30,124.30	30,124.30	30,124.30	47,200	31,656.77	32,743.75	32,743.75	32,743.75	32,743.75
42,300	29,201.20	30,180.14	30,180.14	30,180.14	30,180.14	47,300	31,703.75	32,793.44	32,793.44	32,793.44	32,793.44
42,400	29,257.05	30,235.98	30,235.98	30,235.98	30,235.98	47,400	31,750.74	32,843.12	32,843.12	32,843.12	32,843.12
42,500	29,312.89	30,291.82	30,291.82	30,291.82	30,291.82	47,500	31,797.72	32,892.80	32,892.80	32,892.80	32,892.80
42,600	29,368.73	30,347.67	30,347.67	30,347.67	30,347.67	47,600	31,844.70	32,942.48	32,942.48	32,942.48	32,942.48
42,700	29,424.57	30,403.51	30,403.51	30,403.51	30,403.51	47,700	31,891.68	32,992.16	32,992.16	32,992.16	32,992.16
42,800	29,480.41	30,459.35	30,459.35	30,459.35	30,459.35	47,800	31,938.66	33,041.84	33,041.84	33,041.84	33,041.84
42,900	29,536.25	30,515.19	30,515.19	30,515.19	30,515.19	47,900	31,985.64	33,091.52	33,091.52	33,091.52	33,091.52
43,000	29,592.10	30,571.03	30,571.03	30,571.03	30,571.03	48,000	32,032.62	33,141.20	33,141.20	33,141.20	33,141.20
43,100	29,646.32	30,625.25	30,625.25	30,625.25	30,625.25	48,100	32,079.60	33,190.89	33,190.89	33,190.89	33,190.89
43,200	29,698.56	30,677.54	30,677.54	30,677.54	30,677.54	48,200	32,126.59	33,240.57	33,240.57	33,240.57	33,240.57
43,300	29,750.80	30,732.48	30,732.48	30,732.48	30,732.48	48,300	32,173.57	33,290.25	33,290.25	33,290.25	33,290.25
43,400	29,803.04	30,787.42	30,787.42	30,787.42	30,787.42	48,400	32,220.55	33,339.93	33,339.93	33,339.93	33,339.93
43,500	29,855.29	30,842.37	30,842.37	30,842.37	30,842.37	48,500	32,267.53	33,389.61	33,389.61	33,389.61	33,389.61
43,600	29,907.53	30,897.31	30,897.31	30,897.31	30,897.31	48,600	32,314.51	33,439.29	33,439.29	33,439.29	33,439.29
43,700	29,959.77	30,952.25	30,952.25	30,952.25	30,952.25	48,700	32,361.49	33,488.97	33,488.97	33,488.97	33,488.97
43,800	30,012.01	31,007.19	31,007.19	31,007.19	31,007.19	48,800	32,408.47	33,538.66	33,538.66	33,538.66	33,538.66
43,900	30,064.25	31,062.13	31,062.13	31,062.13	31,062.13	48,900	32,455.46	33,588.34	33,588.34	33,588.34	33,588.34
44,000	30,116.49	31,117.08	31,117.08	31,117.08	31,117.08	49,000	32,502.44	33,638.02	33,638.02	33,638.02	33,638.02
44,100	30,168.74	31,172.02	31,172.02	31,172.02	31,172.02	49,100	32,549.42	33,687.70	33,687.70	33,687.70	33,687.70
44,200	30,220.98	31,226.96	31,226.96	31,226.96	31,226.96	49,200	32,596.40	33,737.38	33,737.38	33,737.38	33,737.38
44,300	30,273.22	31,281.90	31,281.90	31,281.90	31,281.90	49,300	32,643.38	33,787.06	33,787.06	33,787.06	33,787.06
44,400	30,325.46	31,336.84	31,336.84	31,336.84	31,336.84	49,400	32,690.36	33,836.74	33,836.74	33,836.74	33,836.74
44,500	30,377.70	31,391.78	31,391.78	31,391.78	31,391.78	49,500	32,737.34	33,886.42	33,886.42	33,886.42	33,886.42
44,600	30,429.95	31,446.73	31,446.73	31,446.73	31,446.73	49,600	32,785.54	33,937.32	33,937.32	33,937.32	33,937.32
44,700	30,482.19	31,501.67	31,501.67	31,501.67	31,501.67	49,700	32,833.73	33,988.21	33,988.21	33,988.21	33,988.21
44,800	30,529.22	31,551.40	31,551.40	31,551.40	31,551.40	49,800	32,881.92	34,039.11	34,039.11	34,039.11	34,039.11
44,900	30,576.20	31,601.08	31,601.08	31,601.08	31,601.08	49,900	32,930.12	34,090.00	34,090.00	34,090.00	34,090.00
45,000	30,623.18	31,650.77	31,650.77	31,650.77	31,650.77	50,000	32,978.31	34,140.89	34,140.89	34,140.89	34,140.89

Income replacement indemnity or indemnity payable under the Workers' Compensation Act for the year 2015						Income replacement indemnity or indemnity payable under the Workers' Compensation Act for the year 2015					
(90 % of weighted net income for 2015)						(90 % of weighted net income for 2015)					
Single parent family						Single parent family					
Annual gross income	Worker with 1 dependent of full age					Annual gross income	Worker with 1 dependent of full age				
	Number of minor dependents						Number of minor dependents				
	0	1	2	3	4 or more	0	1	2	3	4 or more	
50,100	33,026.51	34,191.79	34,191.79	34,191.79	34,191.79	55,100	35,521.63	36,798.47	36,798.47	36,798.47	36,798.47
50,200	33,074.70	34,242.68	34,242.68	34,242.68	34,242.68	55,200	35,576.66	36,853.50	36,853.50	36,853.50	36,853.50
50,300	33,122.89	34,293.57	34,293.57	34,293.57	34,293.57	55,300	35,631.69	36,908.52	36,908.52	36,908.52	36,908.52
50,400	33,171.09	34,344.47	34,344.47	34,344.47	34,344.47	55,400	35,686.72	36,963.55	36,963.55	36,963.55	36,963.55
50,500	33,219.28	34,395.36	34,395.36	34,395.36	34,395.36	55,500	35,741.74	37,018.58	37,018.58	37,018.58	37,018.58
50,600	33,267.47	34,446.26	34,446.26	34,446.26	34,446.26	55,600	35,796.77	37,073.61	37,073.61	37,073.61	37,073.61
50,700	33,315.67	34,497.15	34,497.15	34,497.15	34,497.15	55,700	35,851.80	37,128.63	37,128.63	37,128.63	37,128.63
50,800	33,363.86	34,548.04	34,548.04	34,548.04	34,548.04	55,800	35,906.82	37,183.66	37,183.66	37,183.66	37,183.66
50,900	33,412.06	34,598.94	34,598.94	34,598.94	34,598.94	55,900	35,961.85	37,238.69	37,238.69	37,238.69	37,238.69
51,000	33,460.25	34,649.83	34,649.83	34,649.83	34,649.83	56,000	36,016.88	37,293.71	37,293.71	37,293.71	37,293.71
51,100	33,508.44	34,700.72	34,700.72	34,700.72	34,700.72	56,100	36,071.90	37,348.74	37,348.74	37,348.74	37,348.74
51,200	33,556.64	34,751.62	34,751.62	34,751.62	34,751.62	56,200	36,126.93	37,403.77	37,403.77	37,403.77	37,403.77
51,300	33,604.83	34,802.51	34,802.51	34,802.51	34,802.51	56,300	36,181.96	37,458.79	37,458.79	37,458.79	37,458.79
51,400	33,653.02	34,853.40	34,853.40	34,853.40	34,853.40	56,400	36,236.98	37,513.82	37,513.82	37,513.82	37,513.82
51,500	33,701.22	34,904.30	34,904.30	34,904.30	34,904.30	56,500	36,292.01	37,568.85	37,568.85	37,568.85	37,568.85
51,600	33,749.41	34,955.19	34,955.19	34,955.19	34,955.19	56,600	36,347.04	37,623.87	37,623.87	37,623.87	37,623.87
51,700	33,797.61	35,006.09	35,006.09	35,006.09	35,006.09	56,700	36,402.07	37,678.90	37,678.90	37,678.90	37,678.90
51,800	33,845.80	35,056.98	35,056.98	35,056.98	35,056.98	56,800	36,457.09	37,733.93	37,733.93	37,733.93	37,733.93
51,900	33,893.99	35,107.87	35,107.87	35,107.87	35,107.87	56,900	36,512.12	37,788.95	37,788.95	37,788.95	37,788.95
52,000	33,942.19	35,158.77	35,158.77	35,158.77	35,158.77	57,000	36,567.15	37,843.98	37,843.98	37,843.98	37,843.98
52,100	33,990.38	35,209.66	35,209.66	35,209.66	35,209.66	57,100	36,622.17	37,899.01	37,899.01	37,899.01	37,899.01
52,200	34,038.57	35,260.55	35,260.55	35,260.55	35,260.55	57,200	36,677.20	37,954.04	37,954.04	37,954.04	37,954.04
52,300	34,086.77	35,311.45	35,311.45	35,311.45	35,311.45	57,300	36,732.23	38,009.06	38,009.06	38,009.06	38,009.06
52,400	34,134.96	35,362.34	35,362.34	35,362.34	35,362.34	57,400	36,787.25	38,064.09	38,064.09	38,064.09	38,064.09
52,500	34,183.15	35,413.24	35,413.24	35,413.24	35,413.24	57,500	36,842.28	38,119.12	38,119.12	38,119.12	38,119.12
52,600	34,231.35	35,464.13	35,464.13	35,464.13	35,464.13	57,600	36,897.31	38,174.14	38,174.14	38,174.14	38,174.14
52,700	34,279.54	35,515.02	35,515.02	35,515.02	35,515.02	57,700	36,952.33	38,229.17	38,229.17	38,229.17	38,229.17
52,800	34,327.74	35,565.92	35,565.92	35,565.92	35,565.92	57,800	37,007.36	38,284.20	38,284.20	38,284.20	38,284.20
52,900	34,375.93	35,616.81	35,616.81	35,616.81	35,616.81	57,900	37,062.39	38,339.22	38,339.22	38,339.22	38,339.22
53,000	34,424.12	35,667.70	35,667.70	35,667.70	35,667.70	58,000	37,117.41	38,394.25	38,394.25	38,394.25	38,394.25
53,100	34,472.32	35,718.60	35,718.60	35,718.60	35,718.60	58,100	37,172.44	38,449.28	38,449.28	38,449.28	38,449.28
53,200	34,520.51	35,769.49	35,769.49	35,769.49	35,769.49	58,200	37,227.47	38,504.30	38,504.30	38,504.30	38,504.30
53,300	34,568.70	35,820.39	35,820.39	35,820.39	35,820.39	58,300	37,282.50	38,559.33	38,559.33	38,559.33	38,559.33
53,400	34,616.90	35,871.28	35,871.28	35,871.28	35,871.28	58,400	37,337.52	38,614.36	38,614.36	38,614.36	38,614.36
53,500	34,665.09	35,922.17	35,922.17	35,922.17	35,922.17	58,500	37,392.55	38,669.39	38,669.39	38,669.39	38,669.39
53,600	34,713.29	35,973.07	35,973.07	35,973.07	35,973.07	58,600	37,447.58	38,724.41	38,724.41	38,724.41	38,724.41
53,700	34,765.61	36,028.09	36,028.09	36,028.09	36,028.09	58,700	37,502.60	38,779.44	38,779.44	38,779.44	38,779.44
53,800	34,817.94	36,083.12	36,083.12	36,083.12	36,083.12	58,800	37,557.63	38,834.47	38,834.47	38,834.47	38,834.47
53,900	34,870.27	36,138.15	36,138.15	36,138.15	36,138.15	58,900	37,612.66	38,889.49	38,889.49	38,889.49	38,889.49
54,000	34,922.59	36,193.17	36,193.17	36,193.17	36,193.17	59,000	37,667.68	38,944.52	38,944.52	38,944.52	38,944.52
54,100	34,974.92	36,248.20	36,248.20	36,248.20	36,248.20	59,100	37,722.71	38,999.55	38,999.55	38,999.55	38,999.55
54,200	35,027.25	36,303.23	36,303.23	36,303.23	36,303.23	59,200	37,777.74	39,054.57	39,054.57	39,054.57	39,054.57
54,300	35,081.42	36,358.26	36,358.26	36,358.26	36,358.26	59,300	37,832.76	39,109.60	39,109.60	39,109.60	39,109.60
54,400	35,136.45	36,413.28	36,413.28	36,413.28	36,413.28	59,400	37,887.79	39,164.63	39,164.63	39,164.63	39,164.63
54,500	35,191.47	36,468.31	36,468.31	36,468.31	36,468.31	59,500	37,942.82	39,219.65	39,219.65	39,219.65	39,219.65
54,600	35,246.50	36,523.34	36,523.34	36,523.34	36,523.34	59,600	37,997.85	39,274.68	39,274.68	39,274.68	39,274.68
54,700	35,301.53	36,578.36	36,578.36	36,578.36	36,578.36	59,700	38,052.87	39,329.71	39,329.71	39,329.71	39,329.71
54,800	35,356.55	36,633.39	36,633.39	36,633.39	36,633.39	59,800	38,107.90	39,384.74	39,384.74	39,384.74	39,384.74
54,900	35,411.58	36,688.42	36,688.42	36,688.42	36,688.42	59,900	38,162.93	39,439.76	39,439.76	39,439.76	39,439.76
55,000	35,466.61	36,743.44	36,743.44	36,743.44	36,743.44	60,000	38,217.95	39,494.79	39,494.79	39,494.79	39,494.79

Income replacement indemnity or indemnity payable under the Workers' Compensation Act for the year 2015						Income replacement indemnity or indemnity payable under the Workers' Compensation Act for the year 2015					
(90 % of weighted net income for 2015) Single parent family						(90 % of weighted net income for 2015) Single parent family					
Annual gross income	Worker with 1 dependent of full age					Annual gross income	Worker with 1 dependent of full age				
	Number of minor dependents						Number of minor dependents				
	0	1	2	3	4 or more	0	1	2	3	4 or more	
60,100	38,272.98	39,549.82	39,549.82	39,549.82	39,549.82	65,100	41,024.33	42,301.16	42,301.16	42,301.16	42,301.16
60,200	38,328.01	39,604.84	39,604.84	39,604.84	39,604.84	65,200	41,079.35	42,356.19	42,356.19	42,356.19	42,356.19
60,300	38,383.03	39,659.87	39,659.87	39,659.87	39,659.87	65,300	41,134.38	42,411.22	42,411.22	42,411.22	42,411.22
60,400	38,438.06	39,714.90	39,714.90	39,714.90	39,714.90	65,400	41,189.41	42,466.24	42,466.24	42,466.24	42,466.24
60,500	38,493.09	39,769.92	39,769.92	39,769.92	39,769.92	65,500	41,244.43	42,521.27	42,521.27	42,521.27	42,521.27
60,600	38,548.11	39,824.95	39,824.95	39,824.95	39,824.95	65,600	41,299.46	42,576.30	42,576.30	42,576.30	42,576.30
60,700	38,603.14	39,879.98	39,879.98	39,879.98	39,879.98	65,700	41,354.49	42,631.32	42,631.32	42,631.32	42,631.32
60,800	38,658.17	39,935.00	39,935.00	39,935.00	39,935.00	65,800	41,409.51	42,686.35	42,686.35	42,686.35	42,686.35
60,900	38,713.20	39,990.03	39,990.03	39,990.03	39,990.03	65,900	41,464.54	42,741.38	42,741.38	42,741.38	42,741.38
61,000	38,768.22	40,045.06	40,045.06	40,045.06	40,045.06	66,000	41,519.57	42,796.40	42,796.40	42,796.40	42,796.40
61,100	38,823.25	40,100.09	40,100.09	40,100.09	40,100.09	66,100	41,574.59	42,851.43	42,851.43	42,851.43	42,851.43
61,200	38,878.28	40,155.11	40,155.11	40,155.11	40,155.11	66,200	41,629.62	42,906.46	42,906.46	42,906.46	42,906.46
61,300	38,933.30	40,210.14	40,210.14	40,210.14	40,210.14	66,300	41,684.65	42,961.48	42,961.48	42,961.48	42,961.48
61,400	38,988.33	40,265.17	40,265.17	40,265.17	40,265.17	66,400	41,739.68	43,016.51	43,016.51	43,016.51	43,016.51
61,500	39,043.36	40,320.19	40,320.19	40,320.19	40,320.19	66,500	41,794.70	43,071.54	43,071.54	43,071.54	43,071.54
61,600	39,098.38	40,375.22	40,375.22	40,375.22	40,375.22	66,600	41,849.73	43,126.57	43,126.57	43,126.57	43,126.57
61,700	39,153.41	40,430.25	40,430.25	40,430.25	40,430.25	66,700	41,904.76	43,181.59	43,181.59	43,181.59	43,181.59
61,800	39,208.44	40,485.27	40,485.27	40,485.27	40,485.27	66,800	41,959.78	43,236.62	43,236.62	43,236.62	43,236.62
61,900	39,263.46	40,540.30	40,540.30	40,540.30	40,540.30	66,900	42,014.81	43,291.65	43,291.65	43,291.65	43,291.65
62,000	39,318.49	40,595.33	40,595.33	40,595.33	40,595.33	67,000	42,069.84	43,346.67	43,346.67	43,346.67	43,346.67
62,100	39,373.52	40,650.35	40,650.35	40,650.35	40,650.35	67,100	42,124.86	43,401.70	43,401.70	43,401.70	43,401.70
62,200	39,428.55	40,705.38	40,705.38	40,705.38	40,705.38	67,200	42,179.89	43,456.73	43,456.73	43,456.73	43,456.73
62,300	39,483.57	40,760.41	40,760.41	40,760.41	40,760.41	67,300	42,234.92	43,511.75	43,511.75	43,511.75	43,511.75
62,400	39,538.60	40,815.44	40,815.44	40,815.44	40,815.44	67,400	42,289.94	43,566.78	43,566.78	43,566.78	43,566.78
62,500	39,593.63	40,870.46	40,870.46	40,870.46	40,870.46	67,500	42,344.97	43,621.81	43,621.81	43,621.81	43,621.81
62,600	39,648.65	40,925.49	40,925.49	40,925.49	40,925.49	67,600	42,400.00	43,676.83	43,676.83	43,676.83	43,676.83
62,700	39,703.68	40,980.52	40,980.52	40,980.52	40,980.52	67,700	42,455.03	43,731.86	43,731.86	43,731.86	43,731.86
62,800	39,758.71	41,035.54	41,035.54	41,035.54	41,035.54	67,800	42,510.05	43,786.89	43,786.89	43,786.89	43,786.89
62,900	39,813.73	41,090.57	41,090.57	41,090.57	41,090.57	67,900	42,565.08	43,841.92	43,841.92	43,841.92	43,841.92
63,000	39,868.76	41,145.60	41,145.60	41,145.60	41,145.60	68,000	42,620.11	43,896.94	43,896.94	43,896.94	43,896.94
63,100	39,923.79	41,200.62	41,200.62	41,200.62	41,200.62	68,100	42,675.13	43,951.97	43,951.97	43,951.97	43,951.97
63,200	39,978.81	41,255.65	41,255.65	41,255.65	41,255.65	68,200	42,730.16	44,007.00	44,007.00	44,007.00	44,007.00
63,300	40,033.84	41,310.68	41,310.68	41,310.68	41,310.68	68,300	42,785.19	44,062.02	44,062.02	44,062.02	44,062.02
63,400	40,088.87	41,365.70	41,365.70	41,365.70	41,365.70	68,400	42,840.21	44,117.05	44,117.05	44,117.05	44,117.05
63,500	40,143.90	41,420.73	41,420.73	41,420.73	41,420.73	68,500	42,895.24	44,172.08	44,172.08	44,172.08	44,172.08
63,600	40,198.92	41,475.76	41,475.76	41,475.76	41,475.76	68,600	42,950.27	44,227.10	44,227.10	44,227.10	44,227.10
63,700	40,253.95	41,530.79	41,530.79	41,530.79	41,530.79	68,700	43,005.29	44,282.13	44,282.13	44,282.13	44,282.13
63,800	40,308.98	41,585.81	41,585.81	41,585.81	41,585.81	68,800	43,060.32	44,337.16	44,337.16	44,337.16	44,337.16
63,900	40,364.00	41,640.84	41,640.84	41,640.84	41,640.84	68,900	43,115.35	44,392.18	44,392.18	44,392.18	44,392.18
64,000	40,419.03	41,695.87	41,695.87	41,695.87	41,695.87	69,000	43,170.38	44,447.21	44,447.21	44,447.21	44,447.21
64,100	40,474.06	41,750.89	41,750.89	41,750.89	41,750.89	69,100	43,225.40	44,502.24	44,502.24	44,502.24	44,502.24
64,200	40,529.08	41,805.92	41,805.92	41,805.92	41,805.92	69,200	43,280.43	44,557.27	44,557.27	44,557.27	44,557.27
64,300	40,584.11	41,860.95	41,860.95	41,860.95	41,860.95	69,300	43,335.46	44,612.29	44,612.29	44,612.29	44,612.29
64,400	40,639.14	41,915.97	41,915.97	41,915.97	41,915.97	69,400	43,390.48	44,667.32	44,667.32	44,667.32	44,667.32
64,500	40,694.16	41,971.00	41,971.00	41,971.00	41,971.00	69,500	43,445.51	44,722.35	44,722.35	44,722.35	44,722.35
64,600	40,749.19	42,026.03	42,026.03	42,026.03	42,026.03	69,600	43,500.54	44,777.37	44,777.37	44,777.37	44,777.37
64,700	40,804.22	42,081.05	42,081.05	42,081.05	42,081.05	69,700	43,555.56	44,832.40	44,832.40	44,832.40	44,832.40
64,800	40,859.25	42,136.08	42,136.08	42,136.08	42,136.08	69,800	43,610.59	44,887.43	44,887.43	44,887.43	44,887.43
64,900	40,914.27	42,191.11	42,191.11	42,191.11	42,191.11	69,900	43,665.62	44,942.45	44,942.45	44,942.45	44,942.45
65,000	40,969.30	42,246.13	42,246.13	42,246.13	42,246.13	70,000	43,720.64	44,997.48	44,997.48	44,997.48	44,997.48

Income replacement indemnity or indemnity payable under the Workers' Compensation Act for the year 2015						Income replacement indemnity or indemnity payable under the Workers' Compensation Act for the year 2015					
(90 % of weighted net income for 2015) Single parent family						(90 % of weighted net income for 2015) Single parent family					
Annual gross income	Worker with 2 dependents of full age					Annual gross income	Worker with 2 dependents of full age				
	Number of minor dependents						Number of minor dependents				
	0	1	2	3	4 or more	0	1	2	3	4 or more	
100	88.11	88.11	88.11	88.11	88.11	5,100	4,418.06	4,418.06	4,418.06	4,418.06	4,418.06
200	176.22	176.22	176.22	176.22	176.22	5,200	4,501.44	4,501.44	4,501.44	4,501.44	4,501.44
300	264.33	264.33	264.33	264.33	264.33	5,300	4,584.83	4,584.83	4,584.83	4,584.83	4,584.83
400	352.44	352.44	352.44	352.44	352.44	5,400	4,668.21	4,668.21	4,668.21	4,668.21	4,668.21
500	440.55	440.55	440.55	440.55	440.55	5,500	4,751.60	4,751.60	4,751.60	4,751.60	4,751.60
600	528.67	528.67	528.67	528.67	528.67	5,600	4,834.99	4,834.99	4,834.99	4,834.99	4,834.99
700	616.78	616.78	616.78	616.78	616.78	5,700	4,918.37	4,918.37	4,918.37	4,918.37	4,918.37
800	704.89	704.89	704.89	704.89	704.89	5,800	5,001.76	5,001.76	5,001.76	5,001.76	5,001.76
900	793.00	793.00	793.00	793.00	793.00	5,900	5,085.14	5,085.14	5,085.14	5,085.14	5,085.14
1,000	881.11	881.11	881.11	881.11	881.11	6,000	5,168.53	5,168.53	5,168.53	5,168.53	5,168.53
1,100	969.22	969.22	969.22	969.22	969.22	6,100	5,251.91	5,251.91	5,251.91	5,251.91	5,251.91
1,200	1,057.33	1,057.33	1,057.33	1,057.33	1,057.33	6,200	5,335.30	5,335.30	5,335.30	5,335.30	5,335.30
1,300	1,145.44	1,145.44	1,145.44	1,145.44	1,145.44	6,300	5,418.69	5,418.69	5,418.69	5,418.69	5,418.69
1,400	1,233.55	1,233.55	1,233.55	1,233.55	1,233.55	6,400	5,502.07	5,502.07	5,502.07	5,502.07	5,502.07
1,500	1,321.66	1,321.66	1,321.66	1,321.66	1,321.66	6,500	5,585.46	5,585.46	5,585.46	5,585.46	5,585.46
1,600	1,409.77	1,409.77	1,409.77	1,409.77	1,409.77	6,600	5,668.84	5,668.84	5,668.84	5,668.84	5,668.84
1,700	1,497.89	1,497.89	1,497.89	1,497.89	1,497.89	6,700	5,752.23	5,752.23	5,752.23	5,752.23	5,752.23
1,800	1,586.00	1,586.00	1,586.00	1,586.00	1,586.00	6,800	5,835.62	5,835.62	5,835.62	5,835.62	5,835.62
1,900	1,674.11	1,674.11	1,674.11	1,674.11	1,674.11	6,900	5,919.00	5,919.00	5,919.00	5,919.00	5,919.00
2,000	1,762.22	1,762.22	1,762.22	1,762.22	1,762.22	7,000	6,002.39	6,002.39	6,002.39	6,002.39	6,002.39
2,100	1,850.33	1,850.33	1,850.33	1,850.33	1,850.33	7,100	6,085.77	6,085.77	6,085.77	6,085.77	6,085.77
2,200	1,938.44	1,938.44	1,938.44	1,938.44	1,938.44	7,200	6,169.16	6,169.16	6,169.16	6,169.16	6,169.16
2,300	2,026.55	2,026.55	2,026.55	2,026.55	2,026.55	7,300	6,252.55	6,252.55	6,252.55	6,252.55	6,252.55
2,400	2,114.66	2,114.66	2,114.66	2,114.66	2,114.66	7,400	6,335.93	6,335.93	6,335.93	6,335.93	6,335.93
2,500	2,202.77	2,202.77	2,202.77	2,202.77	2,202.77	7,500	6,419.32	6,419.32	6,419.32	6,419.32	6,419.32
2,600	2,290.88	2,290.88	2,290.88	2,290.88	2,290.88	7,600	6,502.70	6,502.70	6,502.70	6,502.70	6,502.70
2,700	2,378.99	2,378.99	2,378.99	2,378.99	2,378.99	7,700	6,586.09	6,586.09	6,586.09	6,586.09	6,586.09
2,800	2,467.11	2,467.11	2,467.11	2,467.11	2,467.11	7,800	6,669.48	6,669.48	6,669.48	6,669.48	6,669.48
2,900	2,555.22	2,555.22	2,555.22	2,555.22	2,555.22	7,900	6,752.86	6,752.86	6,752.86	6,752.86	6,752.86
3,000	2,643.33	2,643.33	2,643.33	2,643.33	2,643.33	8,000	6,836.25	6,836.25	6,836.25	6,836.25	6,836.25
3,100	2,731.44	2,731.44	2,731.44	2,731.44	2,731.44	8,100	6,919.63	6,919.63	6,919.63	6,919.63	6,919.63
3,200	2,819.55	2,819.55	2,819.55	2,819.55	2,819.55	8,200	7,003.02	7,003.02	7,003.02	7,003.02	7,003.02
3,300	2,907.66	2,907.66	2,907.66	2,907.66	2,907.66	8,300	7,086.40	7,086.40	7,086.40	7,086.40	7,086.40
3,400	2,995.77	2,995.77	2,995.77	2,995.77	2,995.77	8,400	7,169.79	7,169.79	7,169.79	7,169.79	7,169.79
3,500	3,083.88	3,083.88	3,083.88	3,083.88	3,083.88	8,500	7,253.18	7,253.18	7,253.18	7,253.18	7,253.18
3,600	3,167.27	3,167.27	3,167.27	3,167.27	3,167.27	8,600	7,336.56	7,336.56	7,336.56	7,336.56	7,336.56
3,700	3,250.65	3,250.65	3,250.65	3,250.65	3,250.65	8,700	7,419.95	7,419.95	7,419.95	7,419.95	7,419.95
3,800	3,334.04	3,334.04	3,334.04	3,334.04	3,334.04	8,800	7,503.33	7,503.33	7,503.33	7,503.33	7,503.33
3,900	3,417.43	3,417.43	3,417.43	3,417.43	3,417.43	8,900	7,586.72	7,586.72	7,586.72	7,586.72	7,586.72
4,000	3,500.81	3,500.81	3,500.81	3,500.81	3,500.81	9,000	7,670.11	7,670.11	7,670.11	7,670.11	7,670.11
4,100	3,584.20	3,584.20	3,584.20	3,584.20	3,584.20	9,100	7,753.49	7,753.49	7,753.49	7,753.49	7,753.49
4,200	3,667.58	3,667.58	3,667.58	3,667.58	3,667.58	9,200	7,836.88	7,836.88	7,836.88	7,836.88	7,836.88
4,300	3,750.97	3,750.97	3,750.97	3,750.97	3,750.97	9,300	7,920.26	7,920.26	7,920.26	7,920.26	7,920.26
4,400	3,834.35	3,834.35	3,834.35	3,834.35	3,834.35	9,400	8,003.65	8,003.65	8,003.65	8,003.65	8,003.65
4,500	3,917.74	3,917.74	3,917.74	3,917.74	3,917.74	9,500	8,087.04	8,087.04	8,087.04	8,087.04	8,087.04
4,600	4,001.13	4,001.13	4,001.13	4,001.13	4,001.13	9,600	8,170.42	8,170.42	8,170.42	8,170.42	8,170.42
4,700	4,084.51	4,084.51	4,084.51	4,084.51	4,084.51	9,700	8,253.81	8,253.81	8,253.81	8,253.81	8,253.81
4,800	4,167.90	4,167.90	4,167.90	4,167.90	4,167.90	9,800	8,337.19	8,337.19	8,337.19	8,337.19	8,337.19
4,900	4,251.28	4,251.28	4,251.28	4,251.28	4,251.28	9,900	8,420.58	8,420.58	8,420.58	8,420.58	8,420.58
5,000	4,334.67	4,334.67	4,334.67	4,334.67	4,334.67	10,000	8,503.97	8,503.97	8,503.97	8,503.97	8,503.97

Income replacement indemnity or indemnity payable under the Workers' Compensation Act for the year 2015						Income replacement indemnity or indemnity payable under the Workers' Compensation Act for the year 2015					
(90 % of weighted net income for 2015)						(90 % of weighted net income for 2015)					
Single parent family						Single parent family					
Annual gross income	Worker with 2 dependents of full age					Annual gross income	Worker with 2 dependents of full age				
	Number of minor dependents						Number of minor dependents				
	0	1	2	3	4 or more	0	1	2	3	4 or more	
10,100	8,587.35	8,587.35	8,587.35	8,587.35	8,587.35	15,100	12,564.89	12,756.65	12,756.65	12,756.65	12,756.65
10,200	8,670.74	8,670.74	8,670.74	8,670.74	8,670.74	15,200	12,637.84	12,840.03	12,840.03	12,840.03	12,840.03
10,300	8,754.12	8,754.12	8,754.12	8,754.12	8,754.12	15,300	12,710.78	12,923.42	12,923.42	12,923.42	12,923.42
10,400	8,837.51	8,837.51	8,837.51	8,837.51	8,837.51	15,400	12,783.72	13,006.80	13,006.80	13,006.80	13,006.80
10,500	8,920.89	8,920.89	8,920.89	8,920.89	8,920.89	15,500	12,856.66	13,090.19	13,090.19	13,090.19	13,090.19
10,600	9,004.28	9,004.28	9,004.28	9,004.28	9,004.28	15,600	12,929.60	13,173.58	13,173.58	13,173.58	13,173.58
10,700	9,087.67	9,087.67	9,087.67	9,087.67	9,087.67	15,700	13,002.55	13,256.96	13,256.96	13,256.96	13,256.96
10,800	9,171.05	9,171.05	9,171.05	9,171.05	9,171.05	15,800	13,075.49	13,340.35	13,340.35	13,340.35	13,340.35
10,900	9,254.44	9,254.44	9,254.44	9,254.44	9,254.44	15,900	13,148.43	13,423.73	13,423.73	13,423.73	13,423.73
11,000	9,337.82	9,337.82	9,337.82	9,337.82	9,337.82	16,000	13,221.37	13,507.12	13,507.12	13,507.12	13,507.12
11,100	9,421.21	9,421.21	9,421.21	9,421.21	9,421.21	16,100	13,294.31	13,590.50	13,590.50	13,590.50	13,590.50
11,200	9,504.60	9,504.60	9,504.60	9,504.60	9,504.60	16,200	13,367.25	13,673.89	13,673.89	13,673.89	13,673.89
11,300	9,587.98	9,587.98	9,587.98	9,587.98	9,587.98	16,300	13,440.20	13,757.28	13,757.28	13,757.28	13,757.28
11,400	9,671.37	9,671.37	9,671.37	9,671.37	9,671.37	16,400	13,513.14	13,840.66	13,840.66	13,840.66	13,840.66
11,500	9,754.75	9,754.75	9,754.75	9,754.75	9,754.75	16,500	13,586.08	13,924.05	13,924.05	13,924.05	13,924.05
11,600	9,838.14	9,838.14	9,838.14	9,838.14	9,838.14	16,600	13,659.02	14,007.43	14,007.43	14,007.43	14,007.43
11,700	9,921.53	9,921.53	9,921.53	9,921.53	9,921.53	16,700	13,731.96	14,090.82	14,090.82	14,090.82	14,090.82
11,800	10,004.91	10,004.91	10,004.91	10,004.91	10,004.91	16,800	13,804.91	14,174.21	14,174.21	14,174.21	14,174.21
11,900	10,088.30	10,088.30	10,088.30	10,088.30	10,088.30	16,900	13,877.85	14,257.59	14,257.59	14,257.59	14,257.59
12,000	10,171.68	10,171.68	10,171.68	10,171.68	10,171.68	17,000	13,950.79	14,340.98	14,340.98	14,340.98	14,340.98
12,100	10,255.07	10,255.07	10,255.07	10,255.07	10,255.07	17,100	14,023.73	14,424.36	14,424.36	14,424.36	14,424.36
12,200	10,338.45	10,338.45	10,338.45	10,338.45	10,338.45	17,200	14,096.67	14,507.75	14,507.75	14,507.75	14,507.75
12,300	10,421.84	10,421.84	10,421.84	10,421.84	10,421.84	17,300	14,169.61	14,591.14	14,591.14	14,591.14	14,591.14
12,400	10,505.23	10,505.23	10,505.23	10,505.23	10,505.23	17,400	14,242.56	14,674.52	14,674.52	14,674.52	14,674.52
12,500	10,588.61	10,588.61	10,588.61	10,588.61	10,588.61	17,500	14,315.50	14,757.91	14,757.91	14,757.91	14,757.91
12,600	10,672.00	10,672.00	10,672.00	10,672.00	10,672.00	17,600	14,388.44	14,841.29	14,841.29	14,841.29	14,841.29
12,700	10,755.38	10,755.38	10,755.38	10,755.38	10,755.38	17,700	14,461.38	14,924.68	14,924.68	14,924.68	14,924.68
12,800	10,838.77	10,838.77	10,838.77	10,838.77	10,838.77	17,800	14,534.32	15,008.07	15,008.07	15,008.07	15,008.07
12,900	10,922.16	10,922.16	10,922.16	10,922.16	10,922.16	17,900	14,607.27	15,091.45	15,091.45	15,091.45	15,091.45
13,000	11,005.54	11,005.54	11,005.54	11,005.54	11,005.54	18,000	14,680.21	15,174.84	15,174.84	15,174.84	15,174.84
13,100	11,088.93	11,088.93	11,088.93	11,088.93	11,088.93	18,100	14,753.15	15,258.22	15,258.22	15,258.22	15,258.22
13,200	11,172.31	11,172.31	11,172.31	11,172.31	11,172.31	18,200	14,826.09	15,341.61	15,341.61	15,341.61	15,341.61
13,300	11,255.70	11,255.70	11,255.70	11,255.70	11,255.70	18,300	14,899.03	15,424.99	15,424.99	15,424.99	15,424.99
13,400	11,324.88	11,339.09	11,339.09	11,339.09	11,339.09	18,400	14,971.97	15,508.38	15,508.38	15,508.38	15,508.38
13,500	11,397.83	11,422.47	11,422.47	11,422.47	11,422.47	18,500	15,044.92	15,591.77	15,591.77	15,591.77	15,591.77
13,600	11,470.77	11,505.86	11,505.86	11,505.86	11,505.86	18,600	15,117.86	15,675.15	15,675.15	15,675.15	15,675.15
13,700	11,543.71	11,589.24	11,589.24	11,589.24	11,589.24	18,700	15,190.80	15,758.54	15,758.54	15,758.54	15,758.54
13,800	11,616.65	11,672.63	11,672.63	11,672.63	11,672.63	18,800	15,263.74	15,841.92	15,841.92	15,841.92	15,841.92
13,900	11,689.59	11,756.02	11,756.02	11,756.02	11,756.02	18,900	15,336.68	15,925.31	15,925.31	15,925.31	15,925.31
14,000	11,762.53	11,839.40	11,839.40	11,839.40	11,839.40	19,000	15,409.63	16,008.70	16,008.70	16,008.70	16,008.70
14,100	11,835.48	11,922.79	11,922.79	11,922.79	11,922.79	19,100	15,482.57	16,092.08	16,092.08	16,092.08	16,092.08
14,200	11,908.42	12,006.17	12,006.17	12,006.17	12,006.17	19,200	15,555.51	16,175.47	16,175.47	16,175.47	16,175.47
14,300	11,981.36	12,089.56	12,089.56	12,089.56	12,089.56	19,300	15,628.45	16,258.85	16,258.85	16,258.85	16,258.85
14,400	12,054.30	12,172.94	12,172.94	12,172.94	12,172.94	19,400	15,701.39	16,342.24	16,342.24	16,342.24	16,342.24
14,500	12,127.24	12,256.33	12,256.33	12,256.33	12,256.33	19,500	15,774.33	16,425.63	16,425.63	16,425.63	16,425.63
14,600	12,200.19	12,339.72	12,339.72	12,339.72	12,339.72	19,600	15,847.28	16,509.01	16,509.01	16,509.01	16,509.01
14,700	12,273.13	12,423.10	12,423.10	12,423.10	12,423.10	19,700	15,920.22	16,592.40	16,592.40	16,592.40	16,592.40
14,800	12,346.07	12,506.49	12,506.49	12,506.49	12,506.49	19,800	15,993.16	16,675.78	16,675.78	16,675.78	16,675.78
14,900	12,419.01	12,589.87	12,589.87	12,589.87	12,589.87	19,900	16,066.10	16,759.17	16,759.17	16,759.17	16,759.17
15,000	12,491.95	12,673.26	12,673.26	12,673.26	12,673.26	20,000	16,139.04	16,842.56	16,842.56	16,842.56	16,842.56



Income replacement indemnity or indemnity payable under the Workers' Compensation Act for the year 2015 (90 % of weighted net income for 2015) Single parent family Worker with 2 dependents of full age Number of minor dependents						Income replacement indemnity or indemnity payable under the Workers' Compensation Act for the year 2015 (90 % of weighted net income for 2015) Single parent family Worker with 2 dependents of full age Number of minor dependents					
Annual gross income	Number of minor dependents					Annual gross income	Number of minor dependents				
	0	1	2	3	4 or more		0	1	2	3	4 or more
20,100	16,211.99	16,925.94	16,925.94	16,925.94	16,925.94	25,100	19,696.36	20,634.62	20,634.62	20,634.62	20,634.62
20,200	16,284.93	17,009.33	17,009.33	17,009.33	17,009.33	25,200	19,754.90	20,703.60	20,703.60	20,703.60	20,703.60
20,300	16,357.87	17,092.71	17,092.71	17,092.71	17,092.71	25,300	19,813.44	20,772.59	20,772.59	20,772.59	20,772.59
20,400	16,430.81	17,176.10	17,176.10	17,176.10	17,176.10	25,400	19,871.98	20,841.57	20,841.57	20,841.57	20,841.57
20,500	16,503.75	17,259.48	17,259.48	17,259.48	17,259.48	25,500	19,930.52	20,909.46	20,909.46	20,909.46	20,909.46
20,600	16,576.69	17,342.87	17,342.87	17,342.87	17,342.87	25,600	19,989.07	20,968.00	20,968.00	20,968.00	20,968.00
20,700	16,649.64	17,426.26	17,426.26	17,426.26	17,426.26	25,700	20,047.61	21,026.54	21,026.54	21,026.54	21,026.54
20,800	16,722.58	17,509.64	17,509.64	17,509.64	17,509.64	25,800	20,106.15	21,085.09	21,085.09	21,085.09	21,085.09
20,900	16,795.52	17,593.03	17,593.03	17,593.03	17,593.03	25,900	20,164.69	21,143.63	21,143.63	21,143.63	21,143.63
21,000	16,868.46	17,676.41	17,676.41	17,676.41	17,676.41	26,000	20,223.23	21,202.17	21,202.17	21,202.17	21,202.17
21,100	16,941.40	17,759.80	17,759.80	17,759.80	17,759.80	26,100	20,281.77	21,260.71	21,260.71	21,260.71	21,260.71
21,200	17,014.35	17,843.19	17,843.19	17,843.19	17,843.19	26,200	20,340.32	21,319.25	21,319.25	21,319.25	21,319.25
21,300	17,087.29	17,926.57	17,926.57	17,926.57	17,926.57	26,300	20,398.86	21,377.79	21,377.79	21,377.79	21,377.79
21,400	17,160.23	18,009.96	18,009.96	18,009.96	18,009.96	26,400	20,457.40	21,436.34	21,436.34	21,436.34	21,436.34
21,500	17,233.17	18,093.34	18,093.34	18,093.34	18,093.34	26,500	20,515.94	21,494.88	21,494.88	21,494.88	21,494.88
21,600	17,306.11	18,176.73	18,176.73	18,176.73	18,176.73	26,600	20,574.48	21,553.42	21,553.42	21,553.42	21,553.42
21,700	17,379.05	18,260.12	18,260.12	18,260.12	18,260.12	26,700	20,633.03	21,611.96	21,611.96	21,611.96	21,611.96
21,800	17,452.00	18,343.50	18,343.50	18,343.50	18,343.50	26,800	20,691.57	21,670.50	21,670.50	21,670.50	21,670.50
21,900	17,524.94	18,426.89	18,426.89	18,426.89	18,426.89	26,900	20,750.11	21,729.05	21,729.05	21,729.05	21,729.05
22,000	17,597.88	18,496.05	18,496.05	18,496.05	18,496.05	27,000	20,808.65	21,787.59	21,787.59	21,787.59	21,787.59
22,100	17,670.82	18,565.04	18,565.04	18,565.04	18,565.04	27,100	20,867.19	21,846.13	21,846.13	21,846.13	21,846.13
22,200	17,743.76	18,634.02	18,634.02	18,634.02	18,634.02	27,200	20,925.73	21,904.67	21,904.67	21,904.67	21,904.67
22,300	17,816.71	18,703.01	18,703.01	18,703.01	18,703.01	27,300	20,984.28	21,963.21	21,963.21	21,963.21	21,963.21
22,400	17,889.65	18,772.00	18,772.00	18,772.00	18,772.00	27,400	21,042.82	22,021.75	22,021.75	22,021.75	22,021.75
22,500	17,962.59	18,840.98	18,840.98	18,840.98	18,840.98	27,500	21,101.36	22,080.30	22,080.30	22,080.30	22,080.30
22,600	18,035.53	18,909.97	18,909.97	18,909.97	18,909.97	27,600	21,159.90	22,138.84	22,138.84	22,138.84	22,138.84
22,700	18,108.47	18,978.95	18,978.95	18,978.95	18,978.95	27,700	21,218.44	22,197.38	22,197.38	22,197.38	22,197.38
22,800	18,181.41	19,047.94	19,047.94	19,047.94	19,047.94	27,800	21,276.99	22,255.92	22,255.92	22,255.92	22,255.92
22,900	18,254.36	19,116.93	19,116.93	19,116.93	19,116.93	27,900	21,335.53	22,314.46	22,314.46	22,314.46	22,314.46
23,000	18,327.30	19,185.91	19,185.91	19,185.91	19,185.91	28,000	21,394.07	22,373.01	22,373.01	22,373.01	22,373.01
23,100	18,400.24	19,254.90	19,254.90	19,254.90	19,254.90	28,100	21,452.61	22,431.55	22,431.55	22,431.55	22,431.55
23,200	18,473.18	19,323.88	19,323.88	19,323.88	19,323.88	28,200	21,511.15	22,490.09	22,490.09	22,490.09	22,490.09
23,300	18,546.12	19,392.87	19,392.87	19,392.87	19,392.87	28,300	21,569.69	22,548.63	22,548.63	22,548.63	22,548.63
23,400	18,619.07	19,461.86	19,461.86	19,461.86	19,461.86	28,400	21,628.24	22,607.17	22,607.17	22,607.17	22,607.17
23,500	18,692.01	19,530.84	19,530.84	19,530.84	19,530.84	28,500	21,686.78	22,665.71	22,665.71	22,665.71	22,665.71
23,600	18,764.95	19,599.83	19,599.83	19,599.83	19,599.83	28,600	21,745.32	22,724.26	22,724.26	22,724.26	22,724.26
23,700	18,837.89	19,668.81	19,668.81	19,668.81	19,668.81	28,700	21,803.86	22,782.80	22,782.80	22,782.80	22,782.80
23,800	18,910.83	19,737.80	19,737.80	19,737.80	19,737.80	28,800	21,862.40	22,841.34	22,841.34	22,841.34	22,841.34
23,900	18,983.77	19,806.79	19,806.79	19,806.79	19,806.79	28,900	21,920.95	22,899.88	22,899.88	22,899.88	22,899.88
24,000	19,052.40	19,875.77	19,875.77	19,875.77	19,875.77	29,000	21,979.49	22,958.42	22,958.42	22,958.42	22,958.42
24,100	19,110.94	19,944.76	19,944.76	19,944.76	19,944.76	29,100	22,038.03	23,016.97	23,016.97	23,016.97	23,016.97
24,200	19,169.48	20,013.74	20,013.74	20,013.74	20,013.74	29,200	22,096.57	23,075.51	23,075.51	23,075.51	23,075.51
24,300	19,228.02	20,082.73	20,082.73	20,082.73	20,082.73	29,300	22,155.11	23,134.05	23,134.05	23,134.05	23,134.05
24,400	19,286.56	20,151.71	20,151.71	20,151.71	20,151.71	29,400	22,213.65	23,192.59	23,192.59	23,192.59	23,192.59
24,500	19,345.11	20,220.70	20,220.70	20,220.70	20,220.70	29,500	22,272.20	23,251.13	23,251.13	23,251.13	23,251.13
24,600	19,403.65	20,289.69	20,289.69	20,289.69	20,289.69	29,600	22,330.74	23,309.67	23,309.67	23,309.67	23,309.67
24,700	19,462.19	20,358.67	20,358.67	20,358.67	20,358.67	29,700	22,389.28	23,368.22	23,368.22	23,368.22	23,368.22
24,800	19,520.73	20,427.66	20,427.66	20,427.66	20,427.66	29,800	22,447.82	23,426.76	23,426.76	23,426.76	23,426.76
24,900	19,579.27	20,496.64	20,496.64	20,496.64	20,496.64	29,900	22,506.36	23,485.30	23,485.30	23,485.30	23,485.30
25,000	19,637.81	20,565.63	20,565.63	20,565.63	20,565.63	30,000	22,564.91	23,543.84	23,543.84	23,543.84	23,543.84



Income replacement indemnity or indemnity payable under the Workers' Compensation Act for the year 2015						Income replacement indemnity or indemnity payable under the Workers' Compensation Act for the year 2015					
(90 % of weighted net income for 2015) Single parent family						(90 % of weighted net income for 2015) Single parent family					
Annual gross income	Worker with 2 dependents of full age Number of minor dependents					Annual gross income	Worker with 2 dependents of full age Number of minor dependents				
	0	1	2	3	4 or more		0	1	2	3	4 or more
30,100	22,623.45	23,602.38	23,602.38	23,602.38	23,602.38	35,100	25,527.99	26,506.93	26,506.93	26,506.93	26,506.93
30,200	22,681.99	23,660.93	23,660.93	23,660.93	23,660.93	35,200	25,583.83	26,562.77	26,562.77	26,562.77	26,562.77
30,300	22,740.53	23,719.47	23,719.47	23,719.47	23,719.47	35,300	25,639.68	26,618.61	26,618.61	26,618.61	26,618.61
30,400	22,799.07	23,778.01	23,778.01	23,778.01	23,778.01	35,400	25,695.52	26,674.45	26,674.45	26,674.45	26,674.45
30,500	22,857.61	23,836.55	23,836.55	23,836.55	23,836.55	35,500	25,751.36	26,730.30	26,730.30	26,730.30	26,730.30
30,600	22,916.16	23,895.09	23,895.09	23,895.09	23,895.09	35,600	25,807.20	26,786.14	26,786.14	26,786.14	26,786.14
30,700	22,974.70	23,953.63	23,953.63	23,953.63	23,953.63	35,700	25,863.04	26,841.98	26,841.98	26,841.98	26,841.98
30,800	23,033.24	24,012.18	24,012.18	24,012.18	24,012.18	35,800	25,918.89	26,897.82	26,897.82	26,897.82	26,897.82
30,900	23,091.78	24,070.72	24,070.72	24,070.72	24,070.72	35,900	25,974.73	26,953.66	26,953.66	26,953.66	26,953.66
31,000	23,150.32	24,129.26	24,129.26	24,129.26	24,129.26	36,000	26,030.57	27,009.51	27,009.51	27,009.51	27,009.51
31,100	23,208.87	24,187.80	24,187.80	24,187.80	24,187.80	36,100	26,086.41	27,065.35	27,065.35	27,065.35	27,065.35
31,200	23,267.41	24,246.34	24,246.34	24,246.34	24,246.34	36,200	26,142.25	27,121.19	27,121.19	27,121.19	27,121.19
31,300	23,325.95	24,304.89	24,304.89	24,304.89	24,304.89	36,300	26,198.09	27,177.03	27,177.03	27,177.03	27,177.03
31,400	23,384.49	24,363.43	24,363.43	24,363.43	24,363.43	36,400	26,253.94	27,232.87	27,232.87	27,232.87	27,232.87
31,500	23,443.03	24,421.97	24,421.97	24,421.97	24,421.97	36,500	26,309.78	27,288.71	27,288.71	27,288.71	27,288.71
31,600	23,501.57	24,480.51	24,480.51	24,480.51	24,480.51	36,600	26,365.62	27,344.56	27,344.56	27,344.56	27,344.56
31,700	23,560.12	24,539.05	24,539.05	24,539.05	24,539.05	36,700	26,421.46	27,400.40	27,400.40	27,400.40	27,400.40
31,800	23,618.66	24,597.59	24,597.59	24,597.59	24,597.59	36,800	26,477.30	27,456.24	27,456.24	27,456.24	27,456.24
31,900	23,677.20	24,656.14	24,656.14	24,656.14	24,656.14	36,900	26,533.15	27,512.08	27,512.08	27,512.08	27,512.08
32,000	23,735.74	24,714.68	24,714.68	24,714.68	24,714.68	37,000	26,588.99	27,567.92	27,567.92	27,567.92	27,567.92
32,100	23,794.28	24,773.22	24,773.22	24,773.22	24,773.22	37,100	26,644.83	27,623.77	27,623.77	27,623.77	27,623.77
32,200	23,852.83	24,831.76	24,831.76	24,831.76	24,831.76	37,200	26,700.67	27,679.61	27,679.61	27,679.61	27,679.61
32,300	23,911.37	24,890.30	24,890.30	24,890.30	24,890.30	37,300	26,756.51	27,735.45	27,735.45	27,735.45	27,735.45
32,400	23,969.91	24,948.85	24,948.85	24,948.85	24,948.85	37,400	26,812.35	27,791.29	27,791.29	27,791.29	27,791.29
32,500	24,028.45	25,007.39	25,007.39	25,007.39	25,007.39	37,500	26,868.20	27,847.13	27,847.13	27,847.13	27,847.13
32,600	24,086.99	25,065.93	25,065.93	25,065.93	25,065.93	37,600	26,924.04	27,902.97	27,902.97	27,902.97	27,902.97
32,700	24,145.53	25,124.47	25,124.47	25,124.47	25,124.47	37,700	26,979.88	27,958.82	27,958.82	27,958.82	27,958.82
32,800	24,204.08	25,183.01	25,183.01	25,183.01	25,183.01	37,800	27,035.72	28,014.66	28,014.66	28,014.66	28,014.66
32,900	24,262.62	25,241.55	25,241.55	25,241.55	25,241.55	37,900	27,091.56	28,070.50	28,070.50	28,070.50	28,070.50
33,000	24,321.16	25,300.10	25,300.10	25,300.10	25,300.10	38,000	27,147.41	28,126.34	28,126.34	28,126.34	28,126.34
33,100	24,379.70	25,358.64	25,358.64	25,358.64	25,358.64	38,100	27,203.25	28,182.18	28,182.18	28,182.18	28,182.18
33,200	24,438.24	25,417.18	25,417.18	25,417.18	25,417.18	38,200	27,259.09	28,238.03	28,238.03	28,238.03	28,238.03
33,300	24,496.79	25,475.72	25,475.72	25,475.72	25,475.72	38,300	27,314.93	28,293.87	28,293.87	28,293.87	28,293.87
33,400	24,555.33	25,534.26	25,534.26	25,534.26	25,534.26	38,400	27,370.77	28,349.71	28,349.71	28,349.71	28,349.71
33,500	24,613.87	25,592.81	25,592.81	25,592.81	25,592.81	38,500	27,426.61	28,405.55	28,405.55	28,405.55	28,405.55
33,600	24,672.41	25,651.35	25,651.35	25,651.35	25,651.35	38,600	27,482.46	28,461.39	28,461.39	28,461.39	28,461.39
33,700	24,730.95	25,709.89	25,709.89	25,709.89	25,709.89	38,700	27,538.30	28,517.23	28,517.23	28,517.23	28,517.23
33,800	24,789.49	25,768.43	25,768.43	25,768.43	25,768.43	38,800	27,594.14	28,573.08	28,573.08	28,573.08	28,573.08
33,900	24,848.04	25,826.97	25,826.97	25,826.97	25,826.97	38,900	27,649.98	28,628.92	28,628.92	28,628.92	28,628.92
34,000	24,906.58	25,885.51	25,885.51	25,885.51	25,885.51	39,000	27,705.82	28,684.76	28,684.76	28,684.76	28,684.76
34,100	24,965.12	25,944.06	25,944.06	25,944.06	25,944.06	39,100	27,761.67	28,740.60	28,740.60	28,740.60	28,740.60
34,200	25,023.66	26,002.60	26,002.60	26,002.60	26,002.60	39,200	27,817.51	28,796.44	28,796.44	28,796.44	28,796.44
34,300	25,081.26	26,060.19	26,060.19	26,060.19	26,060.19	39,300	27,873.35	28,852.29	28,852.29	28,852.29	28,852.29
34,400	25,137.10	26,116.04	26,116.04	26,116.04	26,116.04	39,400	27,929.19	28,908.13	28,908.13	28,908.13	28,908.13
34,500	25,192.94	26,171.88	26,171.88	26,171.88	26,171.88	39,500	27,985.03	28,963.97	28,963.97	28,963.97	28,963.97
34,600	25,248.78	26,227.72	26,227.72	26,227.72	26,227.72	39,600	28,040.87	29,019.81	29,019.81	29,019.81	29,019.81
34,700	25,304.63	26,283.56	26,283.56	26,283.56	26,283.56	39,700	28,096.72	29,075.65	29,075.65	29,075.65	29,075.65
34,800	25,360.47	26,339.40	26,339.40	26,339.40	26,339.40	39,800	28,152.56	29,131.49	29,131.49	29,131.49	29,131.49
34,900	25,416.31	26,395.25	26,395.25	26,395.25	26,395.25	39,900	28,208.40	29,187.34	29,187.34	29,187.34	29,187.34
35,000	25,472.15	26,451.09	26,451.09	26,451.09	26,451.09	40,000	28,264.24	29,243.18	29,243.18	29,243.18	29,243.18

Income replacement indemnity or indemnity payable under the Workers' Compensation Act for the year 2015 (90 % of weighted net income for 2015) Single parent family						Income replacement indemnity or indemnity payable under the Workers' Compensation Act for the year 2015 (90 % of weighted net income for 2015) Single parent family					
Annual gross income	Worker with 2 dependents of full age Number of minor dependents					Annual gross income	Worker with 2 dependents of full age Number of minor dependents				
	0	1	2	3	4 or more		0	1	2	3	4 or more
40,100	28,320.08	29,299.02	29,299.02	29,299.02	29,299.02	45,100	31,017.57	32,047.85	32,047.85	32,047.85	32,047.85
40,200	28,375.93	29,354.86	29,354.86	29,354.86	29,354.86	45,200	31,064.55	32,097.53	32,097.53	32,097.53	32,097.53
40,300	28,431.77	29,410.70	29,410.70	29,410.70	29,410.70	45,300	31,111.53	32,147.21	32,147.21	32,147.21	32,147.21
40,400	28,487.61	29,466.55	29,466.55	29,466.55	29,466.55	45,400	31,158.51	32,196.89	32,196.89	32,196.89	32,196.89
40,500	28,543.45	29,522.39	29,522.39	29,522.39	29,522.39	45,500	31,205.49	32,246.57	32,246.57	32,246.57	32,246.57
40,600	28,599.29	29,578.23	29,578.23	29,578.23	29,578.23	45,600	31,252.47	32,296.25	32,296.25	32,296.25	32,296.25
40,700	28,655.13	29,634.07	29,634.07	29,634.07	29,634.07	45,700	31,299.45	32,345.93	32,345.93	32,345.93	32,345.93
40,800	28,710.98	29,689.91	29,689.91	29,689.91	29,689.91	45,800	31,346.43	32,395.62	32,395.62	32,395.62	32,395.62
40,900	28,766.82	29,745.75	29,745.75	29,745.75	29,745.75	45,900	31,393.42	32,445.30	32,445.30	32,445.30	32,445.30
41,000	28,822.66	29,801.60	29,801.60	29,801.60	29,801.60	46,000	31,440.40	32,494.98	32,494.98	32,494.98	32,494.98
41,100	28,878.50	29,857.44	29,857.44	29,857.44	29,857.44	46,100	31,487.38	32,544.66	32,544.66	32,544.66	32,544.66
41,200	28,934.34	29,913.28	29,913.28	29,913.28	29,913.28	46,200	31,534.36	32,594.34	32,594.34	32,594.34	32,594.34
41,300	28,990.19	29,969.12	29,969.12	29,969.12	29,969.12	46,300	31,581.34	32,644.02	32,644.02	32,644.02	32,644.02
41,400	29,046.03	30,024.96	30,024.96	30,024.96	30,024.96	46,400	31,628.32	32,693.70	32,693.70	32,693.70	32,693.70
41,500	29,101.87	30,080.81	30,080.81	30,080.81	30,080.81	46,500	31,675.30	32,743.38	32,743.38	32,743.38	32,743.38
41,600	29,157.71	30,136.65	30,136.65	30,136.65	30,136.65	46,600	31,722.29	32,793.07	32,793.07	32,793.07	32,793.07
41,700	29,213.55	30,192.49	30,192.49	30,192.49	30,192.49	46,700	31,769.27	32,842.75	32,842.75	32,842.75	32,842.75
41,800	29,269.39	30,248.33	30,248.33	30,248.33	30,248.33	46,800	31,816.25	32,892.43	32,892.43	32,892.43	32,892.43
41,900	29,325.24	30,304.17	30,304.17	30,304.17	30,304.17	46,900	31,863.23	32,942.11	32,942.11	32,942.11	32,942.11
42,000	29,381.08	30,360.01	30,360.01	30,360.01	30,360.01	47,000	31,910.21	32,991.79	32,991.79	32,991.79	32,991.79
42,100	29,436.92	30,415.86	30,415.86	30,415.86	30,415.86	47,100	31,957.19	33,041.47	33,041.47	33,041.47	33,041.47
42,200	29,492.76	30,471.70	30,471.70	30,471.70	30,471.70	47,200	32,004.17	33,091.15	33,091.15	33,091.15	33,091.15
42,300	29,548.60	30,527.54	30,527.54	30,527.54	30,527.54	47,300	32,051.15	33,140.84	33,140.84	33,140.84	33,140.84
42,400	29,604.45	30,583.38	30,583.38	30,583.38	30,583.38	47,400	32,098.14	33,190.52	33,190.52	33,190.52	33,190.52
42,500	29,660.29	30,639.22	30,639.22	30,639.22	30,639.22	47,500	32,145.12	33,240.20	33,240.20	33,240.20	33,240.20
42,600	29,716.13	30,695.07	30,695.07	30,695.07	30,695.07	47,600	32,192.10	33,289.88	33,289.88	33,289.88	33,289.88
42,700	29,771.97	30,750.91	30,750.91	30,750.91	30,750.91	47,700	32,239.08	33,339.56	33,339.56	33,339.56	33,339.56
42,800	29,827.81	30,806.75	30,806.75	30,806.75	30,806.75	47,800	32,286.06	33,389.24	33,389.24	33,389.24	33,389.24
42,900	29,883.65	30,862.59	30,862.59	30,862.59	30,862.59	47,900	32,333.04	33,438.92	33,438.92	33,438.92	33,438.92
43,000	29,939.50	30,918.43	30,918.43	30,918.43	30,918.43	48,000	32,380.02	33,488.60	33,488.60	33,488.60	33,488.60
43,100	29,995.34	30,974.27	30,974.27	30,974.27	30,974.27	48,100	32,427.00	33,538.29	33,538.29	33,538.29	33,538.29
43,200	30,051.18	31,029.91	31,029.91	31,029.91	31,029.91	48,200	32,473.99	33,587.97	33,587.97	33,587.97	33,587.97
43,300	30,107.02	31,085.55	31,085.55	31,085.55	31,085.55	48,300	32,520.97	33,637.65	33,637.65	33,637.65	33,637.65
43,400	30,162.86	31,141.19	31,141.19	31,141.19	31,141.19	48,400	32,567.95	33,687.33	33,687.33	33,687.33	33,687.33
43,500	30,218.70	31,196.83	31,196.83	31,196.83	31,196.83	48,500	32,614.93	33,737.01	33,737.01	33,737.01	33,737.01
43,600	30,274.54	31,252.47	31,252.47	31,252.47	31,252.47	48,600	32,661.91	33,786.69	33,786.69	33,786.69	33,786.69
43,700	30,330.38	31,308.11	31,308.11	31,308.11	31,308.11	48,700	32,708.89	33,836.37	33,836.37	33,836.37	33,836.37
43,800	30,386.22	31,363.75	31,363.75	31,363.75	31,363.75	48,800	32,755.87	33,886.06	33,886.06	33,886.06	33,886.06
43,900	30,442.06	31,419.39	31,419.39	31,419.39	31,419.39	48,900	32,802.86	33,935.74	33,935.74	33,935.74	33,935.74
44,000	30,497.90	31,475.03	31,475.03	31,475.03	31,475.03	49,000	32,849.84	33,985.42	33,985.42	33,985.42	33,985.42
44,100	30,553.74	31,530.67	31,530.67	31,530.67	31,530.67	49,100	32,896.82	34,035.10	34,035.10	34,035.10	34,035.10
44,200	30,609.58	31,586.31	31,586.31	31,586.31	31,586.31	49,200	32,943.80	34,084.78	34,084.78	34,084.78	34,084.78
44,300	30,665.42	31,641.95	31,641.95	31,641.95	31,641.95	49,300	32,990.78	34,134.46	34,134.46	34,134.46	34,134.46
44,400	30,721.26	31,697.59	31,697.59	31,697.59	31,697.59	49,400	33,037.76	34,184.14	34,184.14	34,184.14	34,184.14
44,500	30,777.10	31,753.23	31,753.23	31,753.23	31,753.23	49,500	33,084.74	34,233.82	34,233.82	34,233.82	34,233.82
44,600	30,832.94	31,808.87	31,808.87	31,808.87	31,808.87	49,600	33,132.94	34,284.72	34,284.72	34,284.72	34,284.72
44,700	30,888.78	31,864.51	31,864.51	31,864.51	31,864.51	49,700	33,181.13	34,335.61	34,335.61	34,335.61	34,335.61
44,800	30,944.62	31,920.15	31,920.15	31,920.15	31,920.15	49,800	33,229.32	34,386.51	34,386.51	34,386.51	34,386.51
44,900	30,999.96	31,975.79	31,975.79	31,975.79	31,975.79	49,900	33,277.52	34,437.40	34,437.40	34,437.40	34,437.40
45,000	31,055.80	32,031.43	32,031.43	32,031.43	32,031.43	50,000	33,325.71	34,488.29	34,488.29	34,488.29	34,488.29

Income replacement indemnity or indemnity payable under the Workers' Compensation Act for the year 2015						Income replacement indemnity or indemnity payable under the Workers' Compensation Act for the year 2015					
(90 % of weighted net income for 2015) Single parent family						(90 % of weighted net income for 2015) Single parent family					
Annual gross income	Worker with 2 dependents of full age					Annual gross income	Worker with 2 dependents of full age				
	Number of minor dependents						Number of minor dependents				
	0	1	2	3	4 or more		0	1	2	3	4 or more
50,100	33,373.91	34,539.19	34,539.19	34,539.19	34,539.19	55,100	35,869.03	37,145.87	37,145.87	37,145.87	37,145.87
50,200	33,422.10	34,590.08	34,590.08	34,590.08	34,590.08	55,200	35,924.06	37,200.90	37,200.90	37,200.90	37,200.90
50,300	33,470.29	34,640.97	34,640.97	34,640.97	34,640.97	55,300	35,979.09	37,255.92	37,255.92	37,255.92	37,255.92
50,400	33,518.49	34,691.87	34,691.87	34,691.87	34,691.87	55,400	36,034.12	37,310.95	37,310.95	37,310.95	37,310.95
50,500	33,566.68	34,742.76	34,742.76	34,742.76	34,742.76	55,500	36,089.14	37,365.98	37,365.98	37,365.98	37,365.98
50,600	33,614.87	34,793.66	34,793.66	34,793.66	34,793.66	55,600	36,144.17	37,421.01	37,421.01	37,421.01	37,421.01
50,700	33,663.07	34,844.55	34,844.55	34,844.55	34,844.55	55,700	36,199.20	37,476.03	37,476.03	37,476.03	37,476.03
50,800	33,711.26	34,895.44	34,895.44	34,895.44	34,895.44	55,800	36,254.22	37,531.06	37,531.06	37,531.06	37,531.06
50,900	33,759.46	34,946.34	34,946.34	34,946.34	34,946.34	55,900	36,309.25	37,586.09	37,586.09	37,586.09	37,586.09
51,000	33,807.65	34,997.23	34,997.23	34,997.23	34,997.23	56,000	36,364.28	37,641.11	37,641.11	37,641.11	37,641.11
51,100	33,855.84	35,048.12	35,048.12	35,048.12	35,048.12	56,100	36,419.30	37,696.14	37,696.14	37,696.14	37,696.14
51,200	33,904.04	35,099.02	35,099.02	35,099.02	35,099.02	56,200	36,474.33	37,751.17	37,751.17	37,751.17	37,751.17
51,300	33,952.23	35,149.91	35,149.91	35,149.91	35,149.91	56,300	36,529.36	37,806.19	37,806.19	37,806.19	37,806.19
51,400	34,000.42	35,200.80	35,200.80	35,200.80	35,200.80	56,400	36,584.38	37,861.22	37,861.22	37,861.22	37,861.22
51,500	34,048.62	35,251.70	35,251.70	35,251.70	35,251.70	56,500	36,639.41	37,916.25	37,916.25	37,916.25	37,916.25
51,600	34,096.81	35,302.59	35,302.59	35,302.59	35,302.59	56,600	36,694.44	37,971.27	37,971.27	37,971.27	37,971.27
51,700	34,145.01	35,353.49	35,353.49	35,353.49	35,353.49	56,700	36,749.47	38,026.30	38,026.30	38,026.30	38,026.30
51,800	34,193.20	35,404.38	35,404.38	35,404.38	35,404.38	56,800	36,804.49	38,081.33	38,081.33	38,081.33	38,081.33
51,900	34,241.39	35,455.27	35,455.27	35,455.27	35,455.27	56,900	36,859.52	38,136.35	38,136.35	38,136.35	38,136.35
52,000	34,289.59	35,506.17	35,506.17	35,506.17	35,506.17	57,000	36,914.55	38,191.38	38,191.38	38,191.38	38,191.38
52,100	34,337.78	35,557.06	35,557.06	35,557.06	35,557.06	57,100	36,969.57	38,246.41	38,246.41	38,246.41	38,246.41
52,200	34,385.97	35,607.95	35,607.95	35,607.95	35,607.95	57,200	37,024.60	38,301.44	38,301.44	38,301.44	38,301.44
52,300	34,434.17	35,658.85	35,658.85	35,658.85	35,658.85	57,300	37,079.63	38,356.46	38,356.46	38,356.46	38,356.46
52,400	34,482.36	35,709.74	35,709.74	35,709.74	35,709.74	57,400	37,134.65	38,411.49	38,411.49	38,411.49	38,411.49
52,500	34,530.55	35,760.64	35,760.64	35,760.64	35,760.64	57,500	37,189.68	38,466.52	38,466.52	38,466.52	38,466.52
52,600	34,578.75	35,811.53	35,811.53	35,811.53	35,811.53	57,600	37,244.71	38,521.54	38,521.54	38,521.54	38,521.54
52,700	34,626.94	35,862.42	35,862.42	35,862.42	35,862.42	57,700	37,299.73	38,576.57	38,576.57	38,576.57	38,576.57
52,800	34,675.14	35,913.32	35,913.32	35,913.32	35,913.32	57,800	37,354.76	38,631.60	38,631.60	38,631.60	38,631.60
52,900	34,723.33	35,964.21	35,964.21	35,964.21	35,964.21	57,900	37,409.79	38,686.62	38,686.62	38,686.62	38,686.62
53,000	34,771.52	36,015.10	36,015.10	36,015.10	36,015.10	58,000	37,464.81	38,741.65	38,741.65	38,741.65	38,741.65
53,100	34,819.72	36,066.00	36,066.00	36,066.00	36,066.00	58,100	37,519.84	38,796.68	38,796.68	38,796.68	38,796.68
53,200	34,867.91	36,116.89	36,116.89	36,116.89	36,116.89	58,200	37,574.87	38,851.70	38,851.70	38,851.70	38,851.70
53,300	34,916.10	36,167.79	36,167.79	36,167.79	36,167.79	58,300	37,629.90	38,906.73	38,906.73	38,906.73	38,906.73
53,400	34,964.30	36,218.68	36,218.68	36,218.68	36,218.68	58,400	37,684.92	38,961.76	38,961.76	38,961.76	38,961.76
53,500	35,012.49	36,269.57	36,269.57	36,269.57	36,269.57	58,500	37,739.95	39,016.79	39,016.79	39,016.79	39,016.79
53,600	35,060.69	36,320.47	36,320.47	36,320.47	36,320.47	58,600	37,794.98	39,071.81	39,071.81	39,071.81	39,071.81
53,700	35,113.01	36,375.49	36,375.49	36,375.49	36,375.49	58,700	37,850.00	39,126.84	39,126.84	39,126.84	39,126.84
53,800	35,165.34	36,430.52	36,430.52	36,430.52	36,430.52	58,800	37,905.03	39,181.87	39,181.87	39,181.87	39,181.87
53,900	35,217.67	36,485.55	36,485.55	36,485.55	36,485.55	58,900	37,960.06	39,236.89	39,236.89	39,236.89	39,236.89
54,000	35,269.99	36,540.57	36,540.57	36,540.57	36,540.57	59,000	38,015.08	39,291.92	39,291.92	39,291.92	39,291.92
54,100	35,322.32	36,595.60	36,595.60	36,595.60	36,595.60	59,100	38,070.11	39,346.95	39,346.95	39,346.95	39,346.95
54,200	35,374.65	36,650.63	36,650.63	36,650.63	36,650.63	59,200	38,125.14	39,401.97	39,401.97	39,401.97	39,401.97
54,300	35,428.82	36,705.66	36,705.66	36,705.66	36,705.66	59,300	38,180.16	39,457.00	39,457.00	39,457.00	39,457.00
54,400	35,483.85	36,760.68	36,760.68	36,760.68	36,760.68	59,400	38,235.19	39,512.03	39,512.03	39,512.03	39,512.03
54,500	35,538.87	36,815.71	36,815.71	36,815.71	36,815.71	59,500	38,290.22	39,567.05	39,567.05	39,567.05	39,567.05
54,600	35,593.90	36,870.74	36,870.74	36,870.74	36,870.74	59,600	38,345.25	39,622.08	39,622.08	39,622.08	39,622.08
54,700	35,648.93	36,925.76	36,925.76	36,925.76	36,925.76	59,700	38,400.27	39,677.11	39,677.11	39,677.11	39,677.11
54,800	35,703.95	36,980.79	36,980.79	36,980.79	36,980.79	59,800	38,455.30	39,732.14	39,732.14	39,732.14	39,732.14
54,900	35,758.98	37,035.82	37,035.82	37,035.82	37,035.82	59,900	38,510.33	39,787.16	39,787.16	39,787.16	39,787.16
55,000	35,814.01	37,090.84	37,090.84	37,090.84	37,090.84	60,000	38,565.35	39,842.19	39,842.19	39,842.19	39,842.19

Income replacement indemnity or indemnity payable under the Workers' Compensation Act for the year 2015						Income replacement indemnity or indemnity payable under the Workers' Compensation Act for the year 2015					
(90 % of weighted net income for 2015) Single parent family						(90 % of weighted net income for 2015) Single parent family					
Annual gross income	Worker with 2 dependents of full age					Annual gross income	Worker with 2 dependents of full age				
	Number of minor dependents						Number of minor dependents				
	0	1	2	3	4 or more		0	1	2	3	4 or more
60,100	38,620.38	39,897.22	39,897.22	39,897.22	39,897.22	65,100	41,371.73	42,648.56	42,648.56	42,648.56	42,648.56
60,200	38,675.41	39,952.24	39,952.24	39,952.24	39,952.24	65,200	41,426.75	42,703.59	42,703.59	42,703.59	42,703.59
60,300	38,730.43	40,007.27	40,007.27	40,007.27	40,007.27	65,300	41,481.78	42,758.62	42,758.62	42,758.62	42,758.62
60,400	38,785.46	40,062.30	40,062.30	40,062.30	40,062.30	65,400	41,536.81	42,813.64	42,813.64	42,813.64	42,813.64
60,500	38,840.49	40,117.32	40,117.32	40,117.32	40,117.32	65,500	41,591.83	42,868.67	42,868.67	42,868.67	42,868.67
60,600	38,895.51	40,172.35	40,172.35	40,172.35	40,172.35	65,600	41,646.86	42,923.70	42,923.70	42,923.70	42,923.70
60,700	38,950.54	40,227.38	40,227.38	40,227.38	40,227.38	65,700	41,701.89	42,978.72	42,978.72	42,978.72	42,978.72
60,800	39,005.57	40,282.40	40,282.40	40,282.40	40,282.40	65,800	41,756.91	43,033.75	43,033.75	43,033.75	43,033.75
60,900	39,060.60	40,337.43	40,337.43	40,337.43	40,337.43	65,900	41,811.94	43,088.78	43,088.78	43,088.78	43,088.78
61,000	39,115.62	40,392.46	40,392.46	40,392.46	40,392.46	66,000	41,866.97	43,143.80	43,143.80	43,143.80	43,143.80
61,100	39,170.65	40,447.49	40,447.49	40,447.49	40,447.49	66,100	41,921.99	43,198.83	43,198.83	43,198.83	43,198.83
61,200	39,225.68	40,502.51	40,502.51	40,502.51	40,502.51	66,200	41,977.02	43,253.86	43,253.86	43,253.86	43,253.86
61,300	39,280.70	40,557.54	40,557.54	40,557.54	40,557.54	66,300	42,032.05	43,308.88	43,308.88	43,308.88	43,308.88
61,400	39,335.73	40,612.57	40,612.57	40,612.57	40,612.57	66,400	42,087.08	43,363.91	43,363.91	43,363.91	43,363.91
61,500	39,390.76	40,667.59	40,667.59	40,667.59	40,667.59	66,500	42,142.10	43,418.94	43,418.94	43,418.94	43,418.94
61,600	39,445.78	40,722.62	40,722.62	40,722.62	40,722.62	66,600	42,197.13	43,473.97	43,473.97	43,473.97	43,473.97
61,700	39,500.81	40,777.65	40,777.65	40,777.65	40,777.65	66,700	42,252.16	43,528.99	43,528.99	43,528.99	43,528.99
61,800	39,555.84	40,832.67	40,832.67	40,832.67	40,832.67	66,800	42,307.18	43,584.02	43,584.02	43,584.02	43,584.02
61,900	39,610.86	40,887.70	40,887.70	40,887.70	40,887.70	66,900	42,362.21	43,639.05	43,639.05	43,639.05	43,639.05
62,000	39,665.89	40,942.73	40,942.73	40,942.73	40,942.73	67,000	42,417.24	43,694.07	43,694.07	43,694.07	43,694.07
62,100	39,720.92	40,997.75	40,997.75	40,997.75	40,997.75	67,100	42,472.26	43,749.10	43,749.10	43,749.10	43,749.10
62,200	39,775.95	41,052.78	41,052.78	41,052.78	41,052.78	67,200	42,527.29	43,804.13	43,804.13	43,804.13	43,804.13
62,300	39,830.97	41,107.81	41,107.81	41,107.81	41,107.81	67,300	42,582.32	43,859.15	43,859.15	43,859.15	43,859.15
62,400	39,886.00	41,162.84	41,162.84	41,162.84	41,162.84	67,400	42,637.34	43,914.18	43,914.18	43,914.18	43,914.18
62,500	39,941.03	41,217.86	41,217.86	41,217.86	41,217.86	67,500	42,692.37	43,969.21	43,969.21	43,969.21	43,969.21
62,600	39,996.05	41,272.89	41,272.89	41,272.89	41,272.89	67,600	42,747.40	44,024.23	44,024.23	44,024.23	44,024.23
62,700	40,051.08	41,327.92	41,327.92	41,327.92	41,327.92	67,700	42,802.43	44,079.26	44,079.26	44,079.26	44,079.26
62,800	40,106.11	41,382.94	41,382.94	41,382.94	41,382.94	67,800	42,857.45	44,134.29	44,134.29	44,134.29	44,134.29
62,900	40,161.13	41,437.97	41,437.97	41,437.97	41,437.97	67,900	42,912.48	44,189.32	44,189.32	44,189.32	44,189.32
63,000	40,216.16	41,493.00	41,493.00	41,493.00	41,493.00	68,000	42,967.51	44,244.34	44,244.34	44,244.34	44,244.34
63,100	40,271.19	41,548.02	41,548.02	41,548.02	41,548.02	68,100	43,022.53	44,299.37	44,299.37	44,299.37	44,299.37
63,200	40,326.21	41,603.05	41,603.05	41,603.05	41,603.05	68,200	43,077.56	44,354.40	44,354.40	44,354.40	44,354.40
63,300	40,381.24	41,658.08	41,658.08	41,658.08	41,658.08	68,300	43,132.59	44,409.42	44,409.42	44,409.42	44,409.42
63,400	40,436.27	41,713.10	41,713.10	41,713.10	41,713.10	68,400	43,187.61	44,464.45	44,464.45	44,464.45	44,464.45
63,500	40,491.30	41,768.13	41,768.13	41,768.13	41,768.13	68,500	43,242.64	44,519.48	44,519.48	44,519.48	44,519.48
63,600	40,546.32	41,823.16	41,823.16	41,823.16	41,823.16	68,600	43,297.67	44,574.50	44,574.50	44,574.50	44,574.50
63,700	40,601.35	41,878.19	41,878.19	41,878.19	41,878.19	68,700	43,352.69	44,629.53	44,629.53	44,629.53	44,629.53
63,800	40,656.38	41,933.21	41,933.21	41,933.21	41,933.21	68,800	43,407.72	44,684.56	44,684.56	44,684.56	44,684.56
63,900	40,711.40	41,988.24	41,988.24	41,988.24	41,988.24	68,900	43,462.75	44,739.58	44,739.58	44,739.58	44,739.58
64,000	40,766.43	42,043.27	42,043.27	42,043.27	42,043.27	69,000	43,517.78	44,794.61	44,794.61	44,794.61	44,794.61
64,100	40,821.46	42,098.29	42,098.29	42,098.29	42,098.29	69,100	43,572.80	44,849.64	44,849.64	44,849.64	44,849.64
64,200	40,876.48	42,153.32	42,153.32	42,153.32	42,153.32	69,200	43,627.83	44,904.67	44,904.67	44,904.67	44,904.67
64,300	40,931.51	42,208.35	42,208.35	42,208.35	42,208.35	69,300	43,682.86	44,959.69	44,959.69	44,959.69	44,959.69
64,400	40,986.54	42,263.37	42,263.37	42,263.37	42,263.37	69,400	43,737.88	45,014.72	45,014.72	45,014.72	45,014.72
64,500	41,041.56	42,318.40	42,318.40	42,318.40	42,318.40	69,500	43,792.91	45,069.75	45,069.75	45,069.75	45,069.75
64,600	41,096.59	42,373.43	42,373.43	42,373.43	42,373.43	69,600	43,847.94	45,124.77	45,124.77	45,124.77	45,124.77
64,700	41,151.62	42,428.45	42,428.45	42,428.45	42,428.45	69,700	43,902.96	45,179.80	45,179.80	45,179.80	45,179.80
64,800	41,206.65	42,483.48	42,483.48	42,483.48	42,483.48	69,800	43,957.99	45,234.83	45,234.83	45,234.83	45,234.83
64,900	41,261.67	42,538.51	42,538.51	42,538.51	42,538.51	69,900	44,013.02	45,289.85	45,289.85	45,289.85	45,289.85
65,000	41,316.70	42,593.53	42,593.53	42,593.53	42,593.53	70,000	44,068.04	45,344.88	45,344.88	45,344.88	45,344.88

Income replacement indemnity or indemnity payable under the Workers' Compensation Act for the year 2015						Income replacement indemnity or indemnity payable under the Workers' Compensation Act for the year 2015					
(90 % of weighted net income for 2015) Single parent family						(90 % of weighted net income for 2015) Single parent family					
Annual gross income	Worker with 3 dependents of full age					Annual gross income	Worker with 3 dependents of full age				
	Number of minor dependents						Number of minor dependents				
	0	1	2	3	4 or more		0	1	2	3	4 or more
100	88.11	88.11	88.11	88.11	88.11	5,100	4,418.06	4,418.06	4,418.06	4,418.06	4,418.06
200	176.22	176.22	176.22	176.22	176.22	5,200	4,501.44	4,501.44	4,501.44	4,501.44	4,501.44
300	264.33	264.33	264.33	264.33	264.33	5,300	4,584.83	4,584.83	4,584.83	4,584.83	4,584.83
400	352.44	352.44	352.44	352.44	352.44	5,400	4,668.21	4,668.21	4,668.21	4,668.21	4,668.21
500	440.55	440.55	440.55	440.55	440.55	5,500	4,751.60	4,751.60	4,751.60	4,751.60	4,751.60
600	528.67	528.67	528.67	528.67	528.67	5,600	4,834.99	4,834.99	4,834.99	4,834.99	4,834.99
700	616.78	616.78	616.78	616.78	616.78	5,700	4,918.37	4,918.37	4,918.37	4,918.37	4,918.37
800	704.89	704.89	704.89	704.89	704.89	5,800	5,001.76	5,001.76	5,001.76	5,001.76	5,001.76
900	793.00	793.00	793.00	793.00	793.00	5,900	5,085.14	5,085.14	5,085.14	5,085.14	5,085.14
1,000	881.11	881.11	881.11	881.11	881.11	6,000	5,168.53	5,168.53	5,168.53	5,168.53	5,168.53
1,100	969.22	969.22	969.22	969.22	969.22	6,100	5,251.91	5,251.91	5,251.91	5,251.91	5,251.91
1,200	1,057.33	1,057.33	1,057.33	1,057.33	1,057.33	6,200	5,335.30	5,335.30	5,335.30	5,335.30	5,335.30
1,300	1,145.44	1,145.44	1,145.44	1,145.44	1,145.44	6,300	5,418.69	5,418.69	5,418.69	5,418.69	5,418.69
1,400	1,233.55	1,233.55	1,233.55	1,233.55	1,233.55	6,400	5,502.07	5,502.07	5,502.07	5,502.07	5,502.07
1,500	1,321.66	1,321.66	1,321.66	1,321.66	1,321.66	6,500	5,585.46	5,585.46	5,585.46	5,585.46	5,585.46
1,600	1,409.77	1,409.77	1,409.77	1,409.77	1,409.77	6,600	5,668.84	5,668.84	5,668.84	5,668.84	5,668.84
1,700	1,497.89	1,497.89	1,497.89	1,497.89	1,497.89	6,700	5,752.23	5,752.23	5,752.23	5,752.23	5,752.23
1,800	1,586.00	1,586.00	1,586.00	1,586.00	1,586.00	6,800	5,835.62	5,835.62	5,835.62	5,835.62	5,835.62
1,900	1,674.11	1,674.11	1,674.11	1,674.11	1,674.11	6,900	5,919.00	5,919.00	5,919.00	5,919.00	5,919.00
2,000	1,762.22	1,762.22	1,762.22	1,762.22	1,762.22	7,000	6,002.39	6,002.39	6,002.39	6,002.39	6,002.39
2,100	1,850.33	1,850.33	1,850.33	1,850.33	1,850.33	7,100	6,085.77	6,085.77	6,085.77	6,085.77	6,085.77
2,200	1,938.44	1,938.44	1,938.44	1,938.44	1,938.44	7,200	6,169.16	6,169.16	6,169.16	6,169.16	6,169.16
2,300	2,026.55	2,026.55	2,026.55	2,026.55	2,026.55	7,300	6,252.55	6,252.55	6,252.55	6,252.55	6,252.55
2,400	2,114.66	2,114.66	2,114.66	2,114.66	2,114.66	7,400	6,335.93	6,335.93	6,335.93	6,335.93	6,335.93
2,500	2,202.77	2,202.77	2,202.77	2,202.77	2,202.77	7,500	6,419.32	6,419.32	6,419.32	6,419.32	6,419.32
2,600	2,290.88	2,290.88	2,290.88	2,290.88	2,290.88	7,600	6,502.70	6,502.70	6,502.70	6,502.70	6,502.70
2,700	2,378.99	2,378.99	2,378.99	2,378.99	2,378.99	7,700	6,586.09	6,586.09	6,586.09	6,586.09	6,586.09
2,800	2,467.11	2,467.11	2,467.11	2,467.11	2,467.11	7,800	6,669.48	6,669.48	6,669.48	6,669.48	6,669.48
2,900	2,555.22	2,555.22	2,555.22	2,555.22	2,555.22	7,900	6,752.86	6,752.86	6,752.86	6,752.86	6,752.86
3,000	2,643.33	2,643.33	2,643.33	2,643.33	2,643.33	8,000	6,836.25	6,836.25	6,836.25	6,836.25	6,836.25
3,100	2,731.44	2,731.44	2,731.44	2,731.44	2,731.44	8,100	6,919.63	6,919.63	6,919.63	6,919.63	6,919.63
3,200	2,819.55	2,819.55	2,819.55	2,819.55	2,819.55	8,200	7,003.02	7,003.02	7,003.02	7,003.02	7,003.02
3,300	2,907.66	2,907.66	2,907.66	2,907.66	2,907.66	8,300	7,086.40	7,086.40	7,086.40	7,086.40	7,086.40
3,400	2,995.77	2,995.77	2,995.77	2,995.77	2,995.77	8,400	7,169.79	7,169.79	7,169.79	7,169.79	7,169.79
3,500	3,083.88	3,083.88	3,083.88	3,083.88	3,083.88	8,500	7,253.18	7,253.18	7,253.18	7,253.18	7,253.18
3,600	3,167.27	3,167.27	3,167.27	3,167.27	3,167.27	8,600	7,336.56	7,336.56	7,336.56	7,336.56	7,336.56
3,700	3,250.65	3,250.65	3,250.65	3,250.65	3,250.65	8,700	7,419.95	7,419.95	7,419.95	7,419.95	7,419.95
3,800	3,334.04	3,334.04	3,334.04	3,334.04	3,334.04	8,800	7,503.33	7,503.33	7,503.33	7,503.33	7,503.33
3,900	3,417.43	3,417.43	3,417.43	3,417.43	3,417.43	8,900	7,586.72	7,586.72	7,586.72	7,586.72	7,586.72
4,000	3,500.81	3,500.81	3,500.81	3,500.81	3,500.81	9,000	7,670.11	7,670.11	7,670.11	7,670.11	7,670.11
4,100	3,584.20	3,584.20	3,584.20	3,584.20	3,584.20	9,100	7,753.49	7,753.49	7,753.49	7,753.49	7,753.49
4,200	3,667.58	3,667.58	3,667.58	3,667.58	3,667.58	9,200	7,836.88	7,836.88	7,836.88	7,836.88	7,836.88
4,300	3,750.97	3,750.97	3,750.97	3,750.97	3,750.97	9,300	7,920.26	7,920.26	7,920.26	7,920.26	7,920.26
4,400	3,834.35	3,834.35	3,834.35	3,834.35	3,834.35	9,400	8,003.65	8,003.65	8,003.65	8,003.65	8,003.65
4,500	3,917.74	3,917.74	3,917.74	3,917.74	3,917.74	9,500	8,087.04	8,087.04	8,087.04	8,087.04	8,087.04
4,600	4,001.13	4,001.13	4,001.13	4,001.13	4,001.13	9,600	8,170.42	8,170.42	8,170.42	8,170.42	8,170.42
4,700	4,084.51	4,084.51	4,084.51	4,084.51	4,084.51	9,700	8,253.81	8,253.81	8,253.81	8,253.81	8,253.81
4,800	4,167.90	4,167.90	4,167.90	4,167.90	4,167.90	9,800	8,337.19	8,337.19	8,337.19	8,337.19	8,337.19
4,900	4,251.28	4,251.28	4,251.28	4,251.28	4,251.28	9,900	8,420.58	8,420.58	8,420.58	8,420.58	8,420.58
5,000	4,334.67	4,334.67	4,334.67	4,334.67	4,334.67	10,000	8,503.97	8,503.97	8,503.97	8,503.97	8,503.97

Income replacement indemnity or indemnity payable under the Workers' Compensation Act for the year 2015 (90 % of weighted net income for 2015) Single parent family Worker with 3 dependents of full age Number of minor dependents						Income replacement indemnity or indemnity payable under the Workers' Compensation Act for the year 2015 (90 % of weighted net income for 2015) Single parent family Worker with 3 dependents of full age Number of minor dependents					
Annual gross income	Number of minor dependents					Annual gross income	Number of minor dependents				
	0	1	2	3	4 or more		0	1	2	3	4 or more
10,100	8,587.35	8,587.35	8,587.35	8,587.35	8,587.35	15,100	12,564.89	12,756.65	12,756.65	12,756.65	12,756.65
10,200	8,670.74	8,670.74	8,670.74	8,670.74	8,670.74	15,200	12,637.84	12,840.03	12,840.03	12,840.03	12,840.03
10,300	8,754.12	8,754.12	8,754.12	8,754.12	8,754.12	15,300	12,710.78	12,923.42	12,923.42	12,923.42	12,923.42
10,400	8,837.51	8,837.51	8,837.51	8,837.51	8,837.51	15,400	12,783.72	13,006.80	13,006.80	13,006.80	13,006.80
10,500	8,920.89	8,920.89	8,920.89	8,920.89	8,920.89	15,500	12,856.66	13,090.19	13,090.19	13,090.19	13,090.19
10,600	9,004.28	9,004.28	9,004.28	9,004.28	9,004.28	15,600	12,929.60	13,173.58	13,173.58	13,173.58	13,173.58
10,700	9,087.67	9,087.67	9,087.67	9,087.67	9,087.67	15,700	13,002.55	13,256.96	13,256.96	13,256.96	13,256.96
10,800	9,171.05	9,171.05	9,171.05	9,171.05	9,171.05	15,800	13,075.49	13,340.35	13,340.35	13,340.35	13,340.35
10,900	9,254.44	9,254.44	9,254.44	9,254.44	9,254.44	15,900	13,148.43	13,423.73	13,423.73	13,423.73	13,423.73
11,000	9,337.82	9,337.82	9,337.82	9,337.82	9,337.82	16,000	13,221.37	13,507.12	13,507.12	13,507.12	13,507.12
11,100	9,421.21	9,421.21	9,421.21	9,421.21	9,421.21	16,100	13,294.31	13,590.50	13,590.50	13,590.50	13,590.50
11,200	9,504.60	9,504.60	9,504.60	9,504.60	9,504.60	16,200	13,367.25	13,673.89	13,673.89	13,673.89	13,673.89
11,300	9,587.98	9,587.98	9,587.98	9,587.98	9,587.98	16,300	13,440.20	13,757.28	13,757.28	13,757.28	13,757.28
11,400	9,671.37	9,671.37	9,671.37	9,671.37	9,671.37	16,400	13,513.14	13,840.66	13,840.66	13,840.66	13,840.66
11,500	9,754.75	9,754.75	9,754.75	9,754.75	9,754.75	16,500	13,586.08	13,924.05	13,924.05	13,924.05	13,924.05
11,600	9,838.14	9,838.14	9,838.14	9,838.14	9,838.14	16,600	13,659.02	14,007.43	14,007.43	14,007.43	14,007.43
11,700	9,921.53	9,921.53	9,921.53	9,921.53	9,921.53	16,700	13,731.96	14,090.82	14,090.82	14,090.82	14,090.82
11,800	10,004.91	10,004.91	10,004.91	10,004.91	10,004.91	16,800	13,804.91	14,174.21	14,174.21	14,174.21	14,174.21
11,900	10,088.30	10,088.30	10,088.30	10,088.30	10,088.30	16,900	13,877.85	14,257.59	14,257.59	14,257.59	14,257.59
12,000	10,171.68	10,171.68	10,171.68	10,171.68	10,171.68	17,000	13,950.79	14,340.98	14,340.98	14,340.98	14,340.98
12,100	10,255.07	10,255.07	10,255.07	10,255.07	10,255.07	17,100	14,023.73	14,424.36	14,424.36	14,424.36	14,424.36
12,200	10,338.45	10,338.45	10,338.45	10,338.45	10,338.45	17,200	14,096.67	14,507.75	14,507.75	14,507.75	14,507.75
12,300	10,421.84	10,421.84	10,421.84	10,421.84	10,421.84	17,300	14,169.61	14,591.14	14,591.14	14,591.14	14,591.14
12,400	10,505.23	10,505.23	10,505.23	10,505.23	10,505.23	17,400	14,242.56	14,674.52	14,674.52	14,674.52	14,674.52
12,500	10,588.61	10,588.61	10,588.61	10,588.61	10,588.61	17,500	14,315.50	14,757.91	14,757.91	14,757.91	14,757.91
12,600	10,672.00	10,672.00	10,672.00	10,672.00	10,672.00	17,600	14,388.44	14,841.29	14,841.29	14,841.29	14,841.29
12,700	10,755.38	10,755.38	10,755.38	10,755.38	10,755.38	17,700	14,461.38	14,924.68	14,924.68	14,924.68	14,924.68
12,800	10,838.77	10,838.77	10,838.77	10,838.77	10,838.77	17,800	14,534.32	15,008.07	15,008.07	15,008.07	15,008.07
12,900	10,922.16	10,922.16	10,922.16	10,922.16	10,922.16	17,900	14,607.27	15,091.45	15,091.45	15,091.45	15,091.45
13,000	11,005.54	11,005.54	11,005.54	11,005.54	11,005.54	18,000	14,680.21	15,174.84	15,174.84	15,174.84	15,174.84
13,100	11,088.93	11,088.93	11,088.93	11,088.93	11,088.93	18,100	14,753.15	15,258.22	15,258.22	15,258.22	15,258.22
13,200	11,172.31	11,172.31	11,172.31	11,172.31	11,172.31	18,200	14,826.09	15,341.61	15,341.61	15,341.61	15,341.61
13,300	11,255.70	11,255.70	11,255.70	11,255.70	11,255.70	18,300	14,899.03	15,424.99	15,424.99	15,424.99	15,424.99
13,400	11,324.88	11,339.09	11,339.09	11,339.09	11,339.09	18,400	14,971.97	15,508.38	15,508.38	15,508.38	15,508.38
13,500	11,397.83	11,422.47	11,422.47	11,422.47	11,422.47	18,500	15,044.92	15,591.77	15,591.77	15,591.77	15,591.77
13,600	11,470.77	11,505.86	11,505.86	11,505.86	11,505.86	18,600	15,117.86	15,675.15	15,675.15	15,675.15	15,675.15
13,700	11,543.71	11,589.24	11,589.24	11,589.24	11,589.24	18,700	15,190.80	15,758.54	15,758.54	15,758.54	15,758.54
13,800	11,616.65	11,672.63	11,672.63	11,672.63	11,672.63	18,800	15,263.74	15,841.92	15,841.92	15,841.92	15,841.92
13,900	11,689.59	11,756.02	11,756.02	11,756.02	11,756.02	18,900	15,336.68	15,925.31	15,925.31	15,925.31	15,925.31
14,000	11,762.53	11,839.40	11,839.40	11,839.40	11,839.40	19,000	15,409.63	16,008.70	16,008.70	16,008.70	16,008.70
14,100	11,835.48	11,922.79	11,922.79	11,922.79	11,922.79	19,100	15,482.57	16,092.08	16,092.08	16,092.08	16,092.08
14,200	11,908.42	12,006.17	12,006.17	12,006.17	12,006.17	19,200	15,555.51	16,175.47	16,175.47	16,175.47	16,175.47
14,300	11,981.36	12,089.56	12,089.56	12,089.56	12,089.56	19,300	15,628.45	16,258.85	16,258.85	16,258.85	16,258.85
14,400	12,054.30	12,172.94	12,172.94	12,172.94	12,172.94	19,400	15,701.39	16,342.24	16,342.24	16,342.24	16,342.24
14,500	12,127.24	12,256.33	12,256.33	12,256.33	12,256.33	19,500	15,774.33	16,425.63	16,425.63	16,425.63	16,425.63
14,600	12,200.19	12,339.72	12,339.72	12,339.72	12,339.72	19,600	15,847.28	16,509.01	16,509.01	16,509.01	16,509.01
14,700	12,273.13	12,423.10	12,423.10	12,423.10	12,423.10	19,700	15,920.22	16,592.40	16,592.40	16,592.40	16,592.40
14,800	12,346.07	12,506.49	12,506.49	12,506.49	12,506.49	19,800	15,993.16	16,675.78	16,675.78	16,675.78	16,675.78
14,900	12,419.01	12,589.87	12,589.87	12,589.87	12,589.87	19,900	16,066.10	16,759.17	16,759.17	16,759.17	16,759.17
15,000	12,491.95	12,673.26	12,673.26	12,673.26	12,673.26	20,000	16,139.04	16,842.56	16,842.56	16,842.56	16,842.56



Income replacement indemnity or indemnity payable under the Workers' Compensation Act for the year 2015						Income replacement indemnity or indemnity payable under the Workers' Compensation Act for the year 2015					
(90 % of weighted net income for 2015)						(90 % of weighted net income for 2015)					
Single parent family						Single parent family					
Annual gross income	Worker with 3 dependents of full age					Annual gross income	Worker with 3 dependents of full age				
	Number of minor dependents						Number of minor dependents				
	0	1	2	3	4 or more	0	1	2	3	4 or more	
20,100	16,211.99	16,925.94	16,925.94	16,925.94	16,925.94	25,100	19,859.08	20,982.02	20,982.02	20,982.02	20,982.02
20,200	16,284.93	17,009.33	17,009.33	17,009.33	17,009.33	25,200	19,932.02	21,051.00	21,051.00	21,051.00	21,051.00
20,300	16,357.87	17,092.71	17,092.71	17,092.71	17,092.71	25,300	20,004.96	21,119.99	21,119.99	21,119.99	21,119.99
20,400	16,430.81	17,176.10	17,176.10	17,176.10	17,176.10	25,400	20,077.90	21,188.97	21,188.97	21,188.97	21,188.97
20,500	16,503.75	17,259.48	17,259.48	17,259.48	17,259.48	25,500	20,150.84	21,256.86	21,256.86	21,256.86	21,256.86
20,600	16,576.69	17,342.87	17,342.87	17,342.87	17,342.87	25,600	20,223.79	21,315.40	21,315.40	21,315.40	21,315.40
20,700	16,649.64	17,426.26	17,426.26	17,426.26	17,426.26	25,700	20,296.73	21,373.94	21,373.94	21,373.94	21,373.94
20,800	16,722.58	17,509.64	17,509.64	17,509.64	17,509.64	25,800	20,369.67	21,432.49	21,432.49	21,432.49	21,432.49
20,900	16,795.52	17,593.03	17,593.03	17,593.03	17,593.03	25,900	20,442.61	21,491.03	21,491.03	21,491.03	21,491.03
21,000	16,868.46	17,676.41	17,676.41	17,676.41	17,676.41	26,000	20,515.55	21,549.57	21,549.57	21,549.57	21,549.57
21,100	16,941.40	17,759.80	17,759.80	17,759.80	17,759.80	26,100	20,588.49	21,608.11	21,608.11	21,608.11	21,608.11
21,200	17,014.35	17,843.19	17,843.19	17,843.19	17,843.19	26,200	20,661.44	21,666.65	21,666.65	21,666.65	21,666.65
21,300	17,087.29	17,926.57	17,926.57	17,926.57	17,926.57	26,300	20,734.38	21,725.19	21,725.19	21,725.19	21,725.19
21,400	17,160.23	18,009.96	18,009.96	18,009.96	18,009.96	26,400	20,804.80	21,783.74	21,783.74	21,783.74	21,783.74
21,500	17,233.17	18,093.34	18,093.34	18,093.34	18,093.34	26,500	20,863.34	21,842.28	21,842.28	21,842.28	21,842.28
21,600	17,306.11	18,176.73	18,176.73	18,176.73	18,176.73	26,600	20,921.88	21,900.82	21,900.82	21,900.82	21,900.82
21,700	17,379.05	18,260.12	18,260.12	18,260.12	18,260.12	26,700	20,980.43	21,959.36	21,959.36	21,959.36	21,959.36
21,800	17,452.00	18,343.50	18,343.50	18,343.50	18,343.50	26,800	21,038.97	22,017.90	22,017.90	22,017.90	22,017.90
21,900	17,524.94	18,426.89	18,426.89	18,426.89	18,426.89	26,900	21,097.51	22,076.45	22,076.45	22,076.45	22,076.45
22,000	17,597.88	18,510.27	18,510.27	18,510.27	18,510.27	27,000	21,156.05	22,134.99	22,134.99	22,134.99	22,134.99
22,100	17,670.82	18,593.66	18,593.66	18,593.66	18,593.66	27,100	21,214.59	22,193.53	22,193.53	22,193.53	22,193.53
22,200	17,743.76	18,677.04	18,677.04	18,677.04	18,677.04	27,200	21,273.13	22,252.07	22,252.07	22,252.07	22,252.07
22,300	17,816.71	18,760.43	18,760.43	18,760.43	18,760.43	27,300	21,331.68	22,310.61	22,310.61	22,310.61	22,310.61
22,400	17,889.65	18,843.82	18,843.82	18,843.82	18,843.82	27,400	21,390.22	22,369.15	22,369.15	22,369.15	22,369.15
22,500	17,962.59	18,927.20	18,927.20	18,927.20	18,927.20	27,500	21,448.76	22,427.70	22,427.70	22,427.70	22,427.70
22,600	18,035.53	19,010.59	19,010.59	19,010.59	19,010.59	27,600	21,507.30	22,486.24	22,486.24	22,486.24	22,486.24
22,700	18,108.47	19,093.97	19,093.97	19,093.97	19,093.97	27,700	21,565.84	22,544.78	22,544.78	22,544.78	22,544.78
22,800	18,181.41	19,177.36	19,177.36	19,177.36	19,177.36	27,800	21,624.39	22,603.32	22,603.32	22,603.32	22,603.32
22,900	18,254.36	19,260.75	19,260.75	19,260.75	19,260.75	27,900	21,682.93	22,661.86	22,661.86	22,661.86	22,661.86
23,000	18,327.30	19,344.13	19,344.13	19,344.13	19,344.13	28,000	21,741.47	22,720.41	22,720.41	22,720.41	22,720.41
23,100	18,400.24	19,427.52	19,427.52	19,427.52	19,427.52	28,100	21,800.01	22,778.95	22,778.95	22,778.95	22,778.95
23,200	18,473.18	19,510.90	19,510.90	19,510.90	19,510.90	28,200	21,858.55	22,837.49	22,837.49	22,837.49	22,837.49
23,300	18,546.12	19,594.29	19,594.29	19,594.29	19,594.29	28,300	21,917.09	22,896.03	22,896.03	22,896.03	22,896.03
23,400	18,619.07	19,677.68	19,677.68	19,677.68	19,677.68	28,400	21,975.64	22,954.57	22,954.57	22,954.57	22,954.57
23,500	18,692.01	19,761.06	19,761.06	19,761.06	19,761.06	28,500	22,034.18	23,013.11	23,013.11	23,013.11	23,013.11
23,600	18,764.95	19,844.45	19,844.45	19,844.45	19,844.45	28,600	22,092.72	23,071.66	23,071.66	23,071.66	23,071.66
23,700	18,837.89	19,927.83	19,927.83	19,927.83	19,927.83	28,700	22,151.26	23,130.20	23,130.20	23,130.20	23,130.20
23,800	18,910.83	20,011.22	20,011.22	20,011.22	20,011.22	28,800	22,209.80	23,188.74	23,188.74	23,188.74	23,188.74
23,900	18,983.77	20,094.61	20,094.61	20,094.61	20,094.61	28,900	22,268.35	23,247.28	23,247.28	23,247.28	23,247.28
24,000	19,056.72	20,177.99	20,177.99	20,177.99	20,177.99	29,000	22,326.89	23,305.82	23,305.82	23,305.82	23,305.82
24,100	19,129.66	20,261.38	20,261.38	20,261.38	20,261.38	29,100	22,385.43	23,364.37	23,364.37	23,364.37	23,364.37
24,200	19,202.60	20,344.76	20,344.76	20,344.76	20,344.76	29,200	22,443.97	23,422.91	23,422.91	23,422.91	23,422.91
24,300	19,275.54	20,428.15	20,428.15	20,428.15	20,428.15	29,300	22,502.51	23,481.45	23,481.45	23,481.45	23,481.45
24,400	19,348.48	20,499.11	20,499.11	20,499.11	20,499.11	29,400	22,561.05	23,539.99	23,539.99	23,539.99	23,539.99
24,500	19,421.43	20,568.10	20,568.10	20,568.10	20,568.10	29,500	22,619.60	23,598.53	23,598.53	23,598.53	23,598.53
24,600	19,494.37	20,637.09	20,637.09	20,637.09	20,637.09	29,600	22,678.14	23,657.07	23,657.07	23,657.07	23,657.07
24,700	19,567.31	20,706.07	20,706.07	20,706.07	20,706.07	29,700	22,736.68	23,715.62	23,715.62	23,715.62	23,715.62
24,800	19,640.25	20,775.06	20,775.06	20,775.06	20,775.06	29,800	22,795.22	23,774.16	23,774.16	23,774.16	23,774.16
24,900	19,713.19	20,844.04	20,844.04	20,844.04	20,844.04	29,900	22,853.76	23,832.70	23,832.70	23,832.70	23,832.70
25,000	19,786.13	20,913.03	20,913.03	20,913.03	20,913.03	30,000	22,912.31	23,891.24	23,891.24	23,891.24	23,891.24



Income replacement indemnity or indemnity payable under the Workers' Compensation Act for the year 2015						Income replacement indemnity or indemnity payable under the Workers' Compensation Act for the year 2015					
(90 % of weighted net income for 2015)						(90 % of weighted net income for 2015)					
Single parent family						Single parent family					
Annual gross income	Worker with 3 dependents of full age					Annual gross income	Worker with 3 dependents of full age				
	Number of minor dependents						Number of minor dependents				
	0	1	2	3	4 or more	0	1	2	3	4 or more	
30,100	22,970.85	23,949.78	23,949.78	23,949.78	23,949.78	35,100	25,875.39	26,854.33	26,854.33	26,854.33	26,854.33
30,200	23,029.39	24,008.33	24,008.33	24,008.33	24,008.33	35,200	25,931.23	26,910.17	26,910.17	26,910.17	26,910.17
30,300	23,087.93	24,066.87	24,066.87	24,066.87	24,066.87	35,300	25,987.08	26,966.01	26,966.01	26,966.01	26,966.01
30,400	23,146.47	24,125.41	24,125.41	24,125.41	24,125.41	35,400	26,042.92	27,021.85	27,021.85	27,021.85	27,021.85
30,500	23,205.01	24,183.95	24,183.95	24,183.95	24,183.95	35,500	26,098.76	27,077.70	27,077.70	27,077.70	27,077.70
30,600	23,263.56	24,242.49	24,242.49	24,242.49	24,242.49	35,600	26,154.60	27,133.54	27,133.54	27,133.54	27,133.54
30,700	23,322.10	24,301.03	24,301.03	24,301.03	24,301.03	35,700	26,210.44	27,189.38	27,189.38	27,189.38	27,189.38
30,800	23,380.64	24,359.58	24,359.58	24,359.58	24,359.58	35,800	26,266.29	27,245.22	27,245.22	27,245.22	27,245.22
30,900	23,439.18	24,418.12	24,418.12	24,418.12	24,418.12	35,900	26,322.13	27,301.06	27,301.06	27,301.06	27,301.06
31,000	23,497.72	24,476.66	24,476.66	24,476.66	24,476.66	36,000	26,377.97	27,356.91	27,356.91	27,356.91	27,356.91
31,100	23,556.27	24,535.20	24,535.20	24,535.20	24,535.20	36,100	26,433.81	27,412.75	27,412.75	27,412.75	27,412.75
31,200	23,614.81	24,593.74	24,593.74	24,593.74	24,593.74	36,200	26,489.65	27,468.59	27,468.59	27,468.59	27,468.59
31,300	23,673.35	24,652.29	24,652.29	24,652.29	24,652.29	36,300	26,545.49	27,524.43	27,524.43	27,524.43	27,524.43
31,400	23,731.89	24,710.83	24,710.83	24,710.83	24,710.83	36,400	26,601.34	27,580.27	27,580.27	27,580.27	27,580.27
31,500	23,790.43	24,769.37	24,769.37	24,769.37	24,769.37	36,500	26,657.18	27,636.11	27,636.11	27,636.11	27,636.11
31,600	23,848.97	24,827.91	24,827.91	24,827.91	24,827.91	36,600	26,713.02	27,691.96	27,691.96	27,691.96	27,691.96
31,700	23,907.52	24,886.45	24,886.45	24,886.45	24,886.45	36,700	26,768.86	27,747.80	27,747.80	27,747.80	27,747.80
31,800	23,966.06	24,944.99	24,944.99	24,944.99	24,944.99	36,800	26,824.70	27,803.64	27,803.64	27,803.64	27,803.64
31,900	24,024.60	25,003.54	25,003.54	25,003.54	25,003.54	36,900	26,880.55	27,859.48	27,859.48	27,859.48	27,859.48
32,000	24,083.14	25,062.08	25,062.08	25,062.08	25,062.08	37,000	26,936.39	27,915.32	27,915.32	27,915.32	27,915.32
32,100	24,141.68	25,120.62	25,120.62	25,120.62	25,120.62	37,100	26,992.23	27,971.17	27,971.17	27,971.17	27,971.17
32,200	24,200.23	25,179.16	25,179.16	25,179.16	25,179.16	37,200	27,048.07	28,027.01	28,027.01	28,027.01	28,027.01
32,300	24,258.77	25,237.70	25,237.70	25,237.70	25,237.70	37,300	27,103.91	28,082.85	28,082.85	28,082.85	28,082.85
32,400	24,317.31	25,296.25	25,296.25	25,296.25	25,296.25	37,400	27,159.75	28,138.69	28,138.69	28,138.69	28,138.69
32,500	24,375.85	25,354.79	25,354.79	25,354.79	25,354.79	37,500	27,215.60	28,194.53	28,194.53	28,194.53	28,194.53
32,600	24,434.39	25,413.33	25,413.33	25,413.33	25,413.33	37,600	27,271.44	28,250.37	28,250.37	28,250.37	28,250.37
32,700	24,492.93	25,471.87	25,471.87	25,471.87	25,471.87	37,700	27,327.28	28,306.22	28,306.22	28,306.22	28,306.22
32,800	24,551.48	25,530.41	25,530.41	25,530.41	25,530.41	37,800	27,383.12	28,362.06	28,362.06	28,362.06	28,362.06
32,900	24,610.02	25,588.95	25,588.95	25,588.95	25,588.95	37,900	27,438.96	28,417.90	28,417.90	28,417.90	28,417.90
33,000	24,668.56	25,647.50	25,647.50	25,647.50	25,647.50	38,000	27,494.81	28,473.74	28,473.74	28,473.74	28,473.74
33,100	24,727.10	25,706.04	25,706.04	25,706.04	25,706.04	38,100	27,550.65	28,529.58	28,529.58	28,529.58	28,529.58
33,200	24,785.64	25,764.58	25,764.58	25,764.58	25,764.58	38,200	27,606.49	28,585.43	28,585.43	28,585.43	28,585.43
33,300	24,844.19	25,823.12	25,823.12	25,823.12	25,823.12	38,300	27,662.33	28,641.27	28,641.27	28,641.27	28,641.27
33,400	24,902.73	25,881.66	25,881.66	25,881.66	25,881.66	38,400	27,718.17	28,697.11	28,697.11	28,697.11	28,697.11
33,500	24,961.27	25,940.21	25,940.21	25,940.21	25,940.21	38,500	27,774.01	28,752.95	28,752.95	28,752.95	28,752.95
33,600	25,019.81	25,998.75	25,998.75	25,998.75	25,998.75	38,600	27,829.86	28,808.79	28,808.79	28,808.79	28,808.79
33,700	25,078.35	26,057.29	26,057.29	26,057.29	26,057.29	38,700	27,885.70	28,864.63	28,864.63	28,864.63	28,864.63
33,800	25,136.89	26,115.83	26,115.83	26,115.83	26,115.83	38,800	27,941.54	28,920.48	28,920.48	28,920.48	28,920.48
33,900	25,195.44	26,174.37	26,174.37	26,174.37	26,174.37	38,900	27,997.38	28,976.32	28,976.32	28,976.32	28,976.32
34,000	25,253.98	26,232.91	26,232.91	26,232.91	26,232.91	39,000	28,053.22	29,032.16	29,032.16	29,032.16	29,032.16
34,100	25,312.52	26,291.46	26,291.46	26,291.46	26,291.46	39,100	28,109.07	29,088.00	29,088.00	29,088.00	29,088.00
34,200	25,371.06	26,350.00	26,350.00	26,350.00	26,350.00	39,200	28,164.91	29,143.84	29,143.84	29,143.84	29,143.84
34,300	25,428.66	26,407.59	26,407.59	26,407.59	26,407.59	39,300	28,220.75	29,199.69	29,199.69	29,199.69	29,199.69
34,400	25,484.50	26,463.44	26,463.44	26,463.44	26,463.44	39,400	28,276.59	29,255.53	29,255.53	29,255.53	29,255.53
34,500	25,540.34	26,519.28	26,519.28	26,519.28	26,519.28	39,500	28,332.43	29,311.37	29,311.37	29,311.37	29,311.37
34,600	25,596.18	26,575.12	26,575.12	26,575.12	26,575.12	39,600	28,388.27	29,367.21	29,367.21	29,367.21	29,367.21
34,700	25,652.03	26,630.96	26,630.96	26,630.96	26,630.96	39,700	28,444.12	29,423.05	29,423.05	29,423.05	29,423.05
34,800	25,707.87	26,686.80	26,686.80	26,686.80	26,686.80	39,800	28,499.96	29,478.89	29,478.89	29,478.89	29,478.89
34,900	25,763.71	26,742.65	26,742.65	26,742.65	26,742.65	39,900	28,555.80	29,534.74	29,534.74	29,534.74	29,534.74
35,000	25,819.55	26,798.49	26,798.49	26,798.49	26,798.49	40,000	28,611.64	29,590.58	29,590.58	29,590.58	29,590.58

Income replacement indemnity or indemnity payable under the Workers' Compensation Act for the year 2015						Income replacement indemnity or indemnity payable under the Workers' Compensation Act for the year 2015					
(90 % of weighted net income for 2015) Single parent family						(90 % of weighted net income for 2015) Single parent family					
Annual gross income	Worker with 3 dependents of full age Number of minor dependents					Annual gross income	Worker with 3 dependents of full age Number of minor dependents				
	0	1	2	3	4 or more		0	1	2	3	4 or more
40,100	28,667.48	29,646.42	29,646.42	29,646.42	29,646.42	45,100	31,364.97	32,395.25	32,395.25	32,395.25	32,395.25
40,200	28,723.33	29,702.26	29,702.26	29,702.26	29,702.26	45,200	31,411.95	32,444.93	32,444.93	32,444.93	32,444.93
40,300	28,779.17	29,758.10	29,758.10	29,758.10	29,758.10	45,300	31,458.93	32,494.61	32,494.61	32,494.61	32,494.61
40,400	28,835.01	29,813.95	29,813.95	29,813.95	29,813.95	45,400	31,505.91	32,544.29	32,544.29	32,544.29	32,544.29
40,500	28,890.85	29,869.79	29,869.79	29,869.79	29,869.79	45,500	31,552.89	32,593.97	32,593.97	32,593.97	32,593.97
40,600	28,946.69	29,925.63	29,925.63	29,925.63	29,925.63	45,600	31,599.87	32,643.65	32,643.65	32,643.65	32,643.65
40,700	29,002.53	29,981.47	29,981.47	29,981.47	29,981.47	45,700	31,646.85	32,693.33	32,693.33	32,693.33	32,693.33
40,800	29,058.38	30,037.31	30,037.31	30,037.31	30,037.31	45,800	31,693.83	32,743.02	32,743.02	32,743.02	32,743.02
40,900	29,114.22	30,093.15	30,093.15	30,093.15	30,093.15	45,900	31,740.82	32,792.70	32,792.70	32,792.70	32,792.70
41,000	29,170.06	30,149.00	30,149.00	30,149.00	30,149.00	46,000	31,787.80	32,842.38	32,842.38	32,842.38	32,842.38
41,100	29,225.90	30,204.84	30,204.84	30,204.84	30,204.84	46,100	31,834.78	32,892.06	32,892.06	32,892.06	32,892.06
41,200	29,281.74	30,260.68	30,260.68	30,260.68	30,260.68	46,200	31,881.76	32,941.74	32,941.74	32,941.74	32,941.74
41,300	29,337.59	30,316.52	30,316.52	30,316.52	30,316.52	46,300	31,928.74	32,991.42	32,991.42	32,991.42	32,991.42
41,400	29,393.43	30,372.36	30,372.36	30,372.36	30,372.36	46,400	31,975.72	33,041.10	33,041.10	33,041.10	33,041.10
41,500	29,449.27	30,428.21	30,428.21	30,428.21	30,428.21	46,500	32,022.70	33,090.78	33,090.78	33,090.78	33,090.78
41,600	29,505.11	30,484.05	30,484.05	30,484.05	30,484.05	46,600	32,069.69	33,140.47	33,140.47	33,140.47	33,140.47
41,700	29,560.95	30,539.89	30,539.89	30,539.89	30,539.89	46,700	32,116.67	33,190.15	33,190.15	33,190.15	33,190.15
41,800	29,616.79	30,595.73	30,595.73	30,595.73	30,595.73	46,800	32,163.65	33,239.83	33,239.83	33,239.83	33,239.83
41,900	29,672.64	30,651.57	30,651.57	30,651.57	30,651.57	46,900	32,210.63	33,289.51	33,289.51	33,289.51	33,289.51
42,000	29,728.48	30,707.41	30,707.41	30,707.41	30,707.41	47,000	32,257.61	33,339.19	33,339.19	33,339.19	33,339.19
42,100	29,784.32	30,763.26	30,763.26	30,763.26	30,763.26	47,100	32,304.59	33,388.87	33,388.87	33,388.87	33,388.87
42,200	29,840.16	30,819.10	30,819.10	30,819.10	30,819.10	47,200	32,351.57	33,438.55	33,438.55	33,438.55	33,438.55
42,300	29,896.00	30,874.94	30,874.94	30,874.94	30,874.94	47,300	32,398.55	33,488.24	33,488.24	33,488.24	33,488.24
42,400	29,951.85	30,930.78	30,930.78	30,930.78	30,930.78	47,400	32,445.54	33,537.92	33,537.92	33,537.92	33,537.92
42,500	30,007.69	30,986.62	30,986.62	30,986.62	30,986.62	47,500	32,492.52	33,587.60	33,587.60	33,587.60	33,587.60
42,600	30,063.53	31,042.47	31,042.47	31,042.47	31,042.47	47,600	32,539.50	33,637.28	33,637.28	33,637.28	33,637.28
42,700	30,119.37	31,098.31	31,098.31	31,098.31	31,098.31	47,700	32,586.48	33,686.96	33,686.96	33,686.96	33,686.96
42,800	30,175.21	31,154.15	31,154.15	31,154.15	31,154.15	47,800	32,633.46	33,736.64	33,736.64	33,736.64	33,736.64
42,900	30,231.05	31,209.99	31,209.99	31,209.99	31,209.99	47,900	32,680.44	33,786.32	33,786.32	33,786.32	33,786.32
43,000	30,286.90	31,265.83	31,265.83	31,265.83	31,265.83	48,000	32,727.42	33,836.00	33,836.00	33,836.00	33,836.00
43,100	30,341.12	31,320.05	31,320.05	31,320.05	31,320.05	48,100	32,774.40	33,885.69	33,885.69	33,885.69	33,885.69
43,200	30,393.36	31,372.34	31,372.34	31,372.34	31,372.34	48,200	32,821.39	33,935.37	33,935.37	33,935.37	33,935.37
43,300	30,445.60	31,427.28	31,427.28	31,427.28	31,427.28	48,300	32,868.37	33,985.05	33,985.05	33,985.05	33,985.05
43,400	30,497.84	31,482.22	31,482.22	31,482.22	31,482.22	48,400	32,915.35	34,034.73	34,034.73	34,034.73	34,034.73
43,500	30,550.09	31,537.17	31,537.17	31,537.17	31,537.17	48,500	32,962.33	34,084.41	34,084.41	34,084.41	34,084.41
43,600	30,602.33	31,592.11	31,592.11	31,592.11	31,592.11	48,600	33,009.31	34,134.09	34,134.09	34,134.09	34,134.09
43,700	30,654.57	31,647.05	31,647.05	31,647.05	31,647.05	48,700	33,056.29	34,183.77	34,183.77	34,183.77	34,183.77
43,800	30,706.81	31,701.99	31,701.99	31,701.99	31,701.99	48,800	33,103.27	34,233.46	34,233.46	34,233.46	34,233.46
43,900	30,759.05	31,756.93	31,756.93	31,756.93	31,756.93	48,900	33,150.26	34,283.14	34,283.14	34,283.14	34,283.14
44,000	30,811.29	31,811.88	31,811.88	31,811.88	31,811.88	49,000	33,197.24	34,332.82	34,332.82	34,332.82	34,332.82
44,100	30,863.54	31,866.82	31,866.82	31,866.82	31,866.82	49,100	33,244.22	34,382.50	34,382.50	34,382.50	34,382.50
44,200	30,915.78	31,921.76	31,921.76	31,921.76	31,921.76	49,200	33,291.20	34,432.18	34,432.18	34,432.18	34,432.18
44,300	30,968.02	31,976.70	31,976.70	31,976.70	31,976.70	49,300	33,338.18	34,481.86	34,481.86	34,481.86	34,481.86
44,400	31,020.26	32,031.64	32,031.64	32,031.64	32,031.64	49,400	33,385.16	34,531.54	34,531.54	34,531.54	34,531.54
44,500	31,072.50	32,086.58	32,086.58	32,086.58	32,086.58	49,500	33,432.14	34,581.22	34,581.22	34,581.22	34,581.22
44,600	31,124.75	32,141.53	32,141.53	32,141.53	32,141.53	49,600	33,480.34	34,632.12	34,632.12	34,632.12	34,632.12
44,700	31,176.99	32,196.47	32,196.47	32,196.47	32,196.47	49,700	33,528.53	34,683.01	34,683.01	34,683.01	34,683.01
44,800	31,224.02	32,246.20	32,246.20	32,246.20	32,246.20	49,800	33,576.72	34,733.91	34,733.91	34,733.91	34,733.91
44,900	31,271.00	32,295.88	32,295.88	32,295.88	32,295.88	49,900	33,624.92	34,784.80	34,784.80	34,784.80	34,784.80
45,000	31,317.98	32,345.57	32,345.57	32,345.57	32,345.57	50,000	33,673.11	34,835.69	34,835.69	34,835.69	34,835.69

Income replacement indemnity or indemnity payable under the Workers' Compensation Act for the year 2015						Income replacement indemnity or indemnity payable under the Workers' Compensation Act for the year 2015					
(90 % of weighted net income for 2015) Single parent family						(90 % of weighted net income for 2015) Single parent family					
Annual gross income	Worker with 3 dependents of full age					Annual gross income	Worker with 3 dependents of full age				
	Number of minor dependents						Number of minor dependents				
	0	1	2	3	4 or more	0	1	2	3	4 or more	
50,100	33,721.31	34,886.59	34,886.59	34,886.59	34,886.59	55,100	36,216.43	37,493.27	37,493.27	37,493.27	37,493.27
50,200	33,769.50	34,937.48	34,937.48	34,937.48	34,937.48	55,200	36,271.46	37,548.30	37,548.30	37,548.30	37,548.30
50,300	33,817.69	34,988.37	34,988.37	34,988.37	34,988.37	55,300	36,326.49	37,603.32	37,603.32	37,603.32	37,603.32
50,400	33,865.89	35,039.27	35,039.27	35,039.27	35,039.27	55,400	36,381.52	37,658.35	37,658.35	37,658.35	37,658.35
50,500	33,914.08	35,090.16	35,090.16	35,090.16	35,090.16	55,500	36,436.54	37,713.38	37,713.38	37,713.38	37,713.38
50,600	33,962.27	35,141.06	35,141.06	35,141.06	35,141.06	55,600	36,491.57	37,768.41	37,768.41	37,768.41	37,768.41
50,700	34,010.47	35,191.95	35,191.95	35,191.95	35,191.95	55,700	36,546.60	37,823.43	37,823.43	37,823.43	37,823.43
50,800	34,058.66	35,242.84	35,242.84	35,242.84	35,242.84	55,800	36,601.62	37,878.46	37,878.46	37,878.46	37,878.46
50,900	34,106.86	35,293.74	35,293.74	35,293.74	35,293.74	55,900	36,656.65	37,933.49	37,933.49	37,933.49	37,933.49
51,000	34,155.05	35,344.63	35,344.63	35,344.63	35,344.63	56,000	36,711.68	37,988.51	37,988.51	37,988.51	37,988.51
51,100	34,203.24	35,395.52	35,395.52	35,395.52	35,395.52	56,100	36,766.70	38,043.54	38,043.54	38,043.54	38,043.54
51,200	34,251.44	35,446.42	35,446.42	35,446.42	35,446.42	56,200	36,821.73	38,098.57	38,098.57	38,098.57	38,098.57
51,300	34,299.63	35,497.31	35,497.31	35,497.31	35,497.31	56,300	36,876.76	38,153.59	38,153.59	38,153.59	38,153.59
51,400	34,347.82	35,548.20	35,548.20	35,548.20	35,548.20	56,400	36,931.78	38,208.62	38,208.62	38,208.62	38,208.62
51,500	34,396.02	35,599.10	35,599.10	35,599.10	35,599.10	56,500	36,986.81	38,263.65	38,263.65	38,263.65	38,263.65
51,600	34,444.21	35,649.99	35,649.99	35,649.99	35,649.99	56,600	37,041.84	38,318.67	38,318.67	38,318.67	38,318.67
51,700	34,492.41	35,700.89	35,700.89	35,700.89	35,700.89	56,700	37,096.87	38,373.70	38,373.70	38,373.70	38,373.70
51,800	34,540.60	35,751.78	35,751.78	35,751.78	35,751.78	56,800	37,151.89	38,428.73	38,428.73	38,428.73	38,428.73
51,900	34,588.79	35,802.67	35,802.67	35,802.67	35,802.67	56,900	37,206.92	38,483.75	38,483.75	38,483.75	38,483.75
52,000	34,636.99	35,853.57	35,853.57	35,853.57	35,853.57	57,000	37,261.95	38,538.78	38,538.78	38,538.78	38,538.78
52,100	34,685.18	35,904.46	35,904.46	35,904.46	35,904.46	57,100	37,316.97	38,593.81	38,593.81	38,593.81	38,593.81
52,200	34,733.37	35,955.35	35,955.35	35,955.35	35,955.35	57,200	37,372.00	38,648.84	38,648.84	38,648.84	38,648.84
52,300	34,781.57	36,006.25	36,006.25	36,006.25	36,006.25	57,300	37,427.03	38,703.86	38,703.86	38,703.86	38,703.86
52,400	34,829.76	36,057.14	36,057.14	36,057.14	36,057.14	57,400	37,482.05	38,758.89	38,758.89	38,758.89	38,758.89
52,500	34,877.95	36,108.04	36,108.04	36,108.04	36,108.04	57,500	37,537.08	38,813.92	38,813.92	38,813.92	38,813.92
52,600	34,926.15	36,158.93	36,158.93	36,158.93	36,158.93	57,600	37,592.11	38,868.94	38,868.94	38,868.94	38,868.94
52,700	34,974.34	36,209.82	36,209.82	36,209.82	36,209.82	57,700	37,647.13	38,923.97	38,923.97	38,923.97	38,923.97
52,800	35,022.54	36,260.72	36,260.72	36,260.72	36,260.72	57,800	37,702.16	38,979.00	38,979.00	38,979.00	38,979.00
52,900	35,070.73	36,311.61	36,311.61	36,311.61	36,311.61	57,900	37,757.19	39,034.02	39,034.02	39,034.02	39,034.02
53,000	35,118.92	36,362.50	36,362.50	36,362.50	36,362.50	58,000	37,812.21	39,089.05	39,089.05	39,089.05	39,089.05
53,100	35,167.12	36,413.40	36,413.40	36,413.40	36,413.40	58,100	37,867.24	39,144.08	39,144.08	39,144.08	39,144.08
53,200	35,215.31	36,464.29	36,464.29	36,464.29	36,464.29	58,200	37,922.27	39,199.10	39,199.10	39,199.10	39,199.10
53,300	35,263.50	36,515.19	36,515.19	36,515.19	36,515.19	58,300	37,977.30	39,254.13	39,254.13	39,254.13	39,254.13
53,400	35,311.70	36,566.08	36,566.08	36,566.08	36,566.08	58,400	38,032.32	39,309.16	39,309.16	39,309.16	39,309.16
53,500	35,359.89	36,616.97	36,616.97	36,616.97	36,616.97	58,500	38,087.35	39,364.19	39,364.19	39,364.19	39,364.19
53,600	35,408.09	36,667.87	36,667.87	36,667.87	36,667.87	58,600	38,142.38	39,419.21	39,419.21	39,419.21	39,419.21
53,700	35,460.41	36,722.89	36,722.89	36,722.89	36,722.89	58,700	38,197.40	39,474.24	39,474.24	39,474.24	39,474.24
53,800	35,512.74	36,777.92	36,777.92	36,777.92	36,777.92	58,800	38,252.43	39,529.27	39,529.27	39,529.27	39,529.27
53,900	35,565.07	36,832.95	36,832.95	36,832.95	36,832.95	58,900	38,307.46	39,584.29	39,584.29	39,584.29	39,584.29
54,000	35,617.39	36,887.97	36,887.97	36,887.97	36,887.97	59,000	38,362.48	39,639.32	39,639.32	39,639.32	39,639.32
54,100	35,669.72	36,943.00	36,943.00	36,943.00	36,943.00	59,100	38,417.51	39,694.35	39,694.35	39,694.35	39,694.35
54,200	35,722.05	36,998.03	36,998.03	36,998.03	36,998.03	59,200	38,472.54	39,749.37	39,749.37	39,749.37	39,749.37
54,300	35,776.22	37,053.06	37,053.06	37,053.06	37,053.06	59,300	38,527.56	39,804.40	39,804.40	39,804.40	39,804.40
54,400	35,831.25	37,108.08	37,108.08	37,108.08	37,108.08	59,400	38,582.59	39,859.43	39,859.43	39,859.43	39,859.43
54,500	35,886.27	37,163.11	37,163.11	37,163.11	37,163.11	59,500	38,637.62	39,914.45	39,914.45	39,914.45	39,914.45
54,600	35,941.30	37,218.14	37,218.14	37,218.14	37,218.14	59,600	38,692.65	39,969.48	39,969.48	39,969.48	39,969.48
54,700	35,996.33	37,273.16	37,273.16	37,273.16	37,273.16	59,700	38,747.67	40,024.51	40,024.51	40,024.51	40,024.51
54,800	36,051.35	37,328.19	37,328.19	37,328.19	37,328.19	59,800	38,802.70	40,079.54	40,079.54	40,079.54	40,079.54
54,900	36,106.38	37,383.22	37,383.22	37,383.22	37,383.22	59,900	38,857.73	40,134.56	40,134.56	40,134.56	40,134.56
55,000	36,161.41	37,438.24	37,438.24	37,438.24	37,438.24	60,000	38,912.75	40,189.59	40,189.59	40,189.59	40,189.59

Income replacement indemnity or indemnity payable under the Workers' Compensation Act for the year 2015						Income replacement indemnity or indemnity payable under the Workers' Compensation Act for the year 2015					
(90 % of weighted net income for 2015) Single parent family						(90 % of weighted net income for 2015) Single parent family					
Annual gross income	Worker with 3 dependents of full age					Annual gross income	Worker with 3 dependents of full age				
	Number of minor dependents						Number of minor dependents				
	0	1	2	3	4 or more	0	1	2	3	4 or more	
60,100	38,967.78	40,244.62	40,244.62	40,244.62	40,244.62	65,100	41,719.13	42,995.96	42,995.96	42,995.96	42,995.96
60,200	39,022.81	40,299.64	40,299.64	40,299.64	40,299.64	65,200	41,774.15	43,050.99	43,050.99	43,050.99	43,050.99
60,300	39,077.83	40,354.67	40,354.67	40,354.67	40,354.67	65,300	41,829.18	43,106.02	43,106.02	43,106.02	43,106.02
60,400	39,132.86	40,409.70	40,409.70	40,409.70	40,409.70	65,400	41,884.21	43,161.04	43,161.04	43,161.04	43,161.04
60,500	39,187.89	40,464.72	40,464.72	40,464.72	40,464.72	65,500	41,939.23	43,216.07	43,216.07	43,216.07	43,216.07
60,600	39,242.91	40,519.75	40,519.75	40,519.75	40,519.75	65,600	41,994.26	43,271.10	43,271.10	43,271.10	43,271.10
60,700	39,297.94	40,574.78	40,574.78	40,574.78	40,574.78	65,700	42,049.29	43,326.12	43,326.12	43,326.12	43,326.12
60,800	39,352.97	40,629.80	40,629.80	40,629.80	40,629.80	65,800	42,104.31	43,381.15	43,381.15	43,381.15	43,381.15
60,900	39,408.00	40,684.83	40,684.83	40,684.83	40,684.83	65,900	42,159.34	43,436.18	43,436.18	43,436.18	43,436.18
61,000	39,463.02	40,739.86	40,739.86	40,739.86	40,739.86	66,000	42,214.37	43,491.20	43,491.20	43,491.20	43,491.20
61,100	39,518.05	40,794.89	40,794.89	40,794.89	40,794.89	66,100	42,269.39	43,546.23	43,546.23	43,546.23	43,546.23
61,200	39,573.08	40,849.91	40,849.91	40,849.91	40,849.91	66,200	42,324.42	43,601.26	43,601.26	43,601.26	43,601.26
61,300	39,628.10	40,904.94	40,904.94	40,904.94	40,904.94	66,300	42,379.45	43,656.28	43,656.28	43,656.28	43,656.28
61,400	39,683.13	40,959.97	40,959.97	40,959.97	40,959.97	66,400	42,434.48	43,711.31	43,711.31	43,711.31	43,711.31
61,500	39,738.16	41,014.99	41,014.99	41,014.99	41,014.99	66,500	42,489.50	43,766.34	43,766.34	43,766.34	43,766.34
61,600	39,793.18	41,070.02	41,070.02	41,070.02	41,070.02	66,600	42,544.53	43,821.37	43,821.37	43,821.37	43,821.37
61,700	39,848.21	41,125.05	41,125.05	41,125.05	41,125.05	66,700	42,599.56	43,876.39	43,876.39	43,876.39	43,876.39
61,800	39,903.24	41,180.07	41,180.07	41,180.07	41,180.07	66,800	42,654.58	43,931.42	43,931.42	43,931.42	43,931.42
61,900	39,958.26	41,235.10	41,235.10	41,235.10	41,235.10	66,900	42,709.61	43,986.45	43,986.45	43,986.45	43,986.45
62,000	40,013.29	41,290.13	41,290.13	41,290.13	41,290.13	67,000	42,764.64	44,041.47	44,041.47	44,041.47	44,041.47
62,100	40,068.32	41,345.15	41,345.15	41,345.15	41,345.15	67,100	42,819.66	44,096.50	44,096.50	44,096.50	44,096.50
62,200	40,123.35	41,400.18	41,400.18	41,400.18	41,400.18	67,200	42,874.69	44,151.53	44,151.53	44,151.53	44,151.53
62,300	40,178.37	41,455.21	41,455.21	41,455.21	41,455.21	67,300	42,929.72	44,206.55	44,206.55	44,206.55	44,206.55
62,400	40,233.40	41,510.24	41,510.24	41,510.24	41,510.24	67,400	42,984.74	44,261.58	44,261.58	44,261.58	44,261.58
62,500	40,288.43	41,565.26	41,565.26	41,565.26	41,565.26	67,500	43,039.77	44,316.61	44,316.61	44,316.61	44,316.61
62,600	40,343.45	41,620.29	41,620.29	41,620.29	41,620.29	67,600	43,094.80	44,371.63	44,371.63	44,371.63	44,371.63
62,700	40,398.48	41,675.32	41,675.32	41,675.32	41,675.32	67,700	43,149.83	44,426.66	44,426.66	44,426.66	44,426.66
62,800	40,453.51	41,730.34	41,730.34	41,730.34	41,730.34	67,800	43,204.85	44,481.69	44,481.69	44,481.69	44,481.69
62,900	40,508.53	41,785.37	41,785.37	41,785.37	41,785.37	67,900	43,259.88	44,536.72	44,536.72	44,536.72	44,536.72
63,000	40,563.56	41,840.40	41,840.40	41,840.40	41,840.40	68,000	43,314.91	44,591.74	44,591.74	44,591.74	44,591.74
63,100	40,618.59	41,895.42	41,895.42	41,895.42	41,895.42	68,100	43,369.93	44,646.77	44,646.77	44,646.77	44,646.77
63,200	40,673.61	41,950.45	41,950.45	41,950.45	41,950.45	68,200	43,424.96	44,701.80	44,701.80	44,701.80	44,701.80
63,300	40,728.64	42,005.48	42,005.48	42,005.48	42,005.48	68,300	43,479.99	44,756.82	44,756.82	44,756.82	44,756.82
63,400	40,783.67	42,060.50	42,060.50	42,060.50	42,060.50	68,400	43,535.01	44,811.85	44,811.85	44,811.85	44,811.85
63,500	40,838.70	42,115.53	42,115.53	42,115.53	42,115.53	68,500	43,590.04	44,866.88	44,866.88	44,866.88	44,866.88
63,600	40,893.72	42,170.56	42,170.56	42,170.56	42,170.56	68,600	43,645.07	44,921.90	44,921.90	44,921.90	44,921.90
63,700	40,948.75	42,225.59	42,225.59	42,225.59	42,225.59	68,700	43,700.09	44,976.93	44,976.93	44,976.93	44,976.93
63,800	41,003.78	42,280.61	42,280.61	42,280.61	42,280.61	68,800	43,755.12	45,031.96	45,031.96	45,031.96	45,031.96
63,900	41,058.80	42,335.64	42,335.64	42,335.64	42,335.64	68,900	43,810.15	45,086.98	45,086.98	45,086.98	45,086.98
64,000	41,113.83	42,390.67	42,390.67	42,390.67	42,390.67	69,000	43,865.18	45,142.01	45,142.01	45,142.01	45,142.01
64,100	41,168.86	42,445.69	42,445.69	42,445.69	42,445.69	69,100	43,920.20	45,197.04	45,197.04	45,197.04	45,197.04
64,200	41,223.88	42,500.72	42,500.72	42,500.72	42,500.72	69,200	43,975.23	45,252.07	45,252.07	45,252.07	45,252.07
64,300	41,278.91	42,555.75	42,555.75	42,555.75	42,555.75	69,300	44,030.26	45,307.09	45,307.09	45,307.09	45,307.09
64,400	41,333.94	42,610.77	42,610.77	42,610.77	42,610.77	69,400	44,085.28	45,362.12	45,362.12	45,362.12	45,362.12
64,500	41,388.96	42,665.80	42,665.80	42,665.80	42,665.80	69,500	44,140.31	45,417.15	45,417.15	45,417.15	45,417.15
64,600	41,443.99	42,720.83	42,720.83	42,720.83	42,720.83	69,600	44,195.34	45,472.17	45,472.17	45,472.17	45,472.17
64,700	41,499.02	42,775.85	42,775.85	42,775.85	42,775.85	69,700	44,250.36	45,527.20	45,527.20	45,527.20	45,527.20
64,800	41,554.05	42,830.88	42,830.88	42,830.88	42,830.88	69,800	44,305.39	45,582.23	45,582.23	45,582.23	45,582.23
64,900	41,609.07	42,885.91	42,885.91	42,885.91	42,885.91	69,900	44,360.42	45,637.25	45,637.25	45,637.25	45,637.25
65,000	41,664.10	42,940.93	42,940.93	42,940.93	42,940.93	70,000	44,415.44	45,692.28	45,692.28	45,692.28	45,692.28

Income replacement indemnity or indemnity payable under the Workers' Compensation Act for the year 2015 (90 % of weighted net income for 2015) Single parent family						Income replacement indemnity or indemnity payable under the Workers' Compensation Act for the year 2015 (90 % of weighted net income for 2015) Single parent family					
Annual gross income	Worker with 4 or more dependents of full age					Annual gross income	Worker with 4 or more dependents of full age				
	Number of minor dependents						Number of minor dependents				
	0	1	2	3	4 or more	0	1	2	3	4 or more	
100	88.11	88.11	88.11	88.11	88.11	5,100	4,418.06	4,418.06	4,418.06	4,418.06	4,418.06
200	176.22	176.22	176.22	176.22	176.22	5,200	4,501.44	4,501.44	4,501.44	4,501.44	4,501.44
300	264.33	264.33	264.33	264.33	264.33	5,300	4,584.83	4,584.83	4,584.83	4,584.83	4,584.83
400	352.44	352.44	352.44	352.44	352.44	5,400	4,668.21	4,668.21	4,668.21	4,668.21	4,668.21
500	440.55	440.55	440.55	440.55	440.55	5,500	4,751.60	4,751.60	4,751.60	4,751.60	4,751.60
600	528.67	528.67	528.67	528.67	528.67	5,600	4,834.99	4,834.99	4,834.99	4,834.99	4,834.99
700	616.78	616.78	616.78	616.78	616.78	5,700	4,918.37	4,918.37	4,918.37	4,918.37	4,918.37
800	704.89	704.89	704.89	704.89	704.89	5,800	5,001.76	5,001.76	5,001.76	5,001.76	5,001.76
900	793.00	793.00	793.00	793.00	793.00	5,900	5,085.14	5,085.14	5,085.14	5,085.14	5,085.14
1,000	881.11	881.11	881.11	881.11	881.11	6,000	5,168.53	5,168.53	5,168.53	5,168.53	5,168.53
1,100	969.22	969.22	969.22	969.22	969.22	6,100	5,251.91	5,251.91	5,251.91	5,251.91	5,251.91
1,200	1,057.33	1,057.33	1,057.33	1,057.33	1,057.33	6,200	5,335.30	5,335.30	5,335.30	5,335.30	5,335.30
1,300	1,145.44	1,145.44	1,145.44	1,145.44	1,145.44	6,300	5,418.69	5,418.69	5,418.69	5,418.69	5,418.69
1,400	1,233.55	1,233.55	1,233.55	1,233.55	1,233.55	6,400	5,502.07	5,502.07	5,502.07	5,502.07	5,502.07
1,500	1,321.66	1,321.66	1,321.66	1,321.66	1,321.66	6,500	5,585.46	5,585.46	5,585.46	5,585.46	5,585.46
1,600	1,409.77	1,409.77	1,409.77	1,409.77	1,409.77	6,600	5,668.84	5,668.84	5,668.84	5,668.84	5,668.84
1,700	1,497.89	1,497.89	1,497.89	1,497.89	1,497.89	6,700	5,752.23	5,752.23	5,752.23	5,752.23	5,752.23
1,800	1,586.00	1,586.00	1,586.00	1,586.00	1,586.00	6,800	5,835.62	5,835.62	5,835.62	5,835.62	5,835.62
1,900	1,674.11	1,674.11	1,674.11	1,674.11	1,674.11	6,900	5,919.00	5,919.00	5,919.00	5,919.00	5,919.00
2,000	1,762.22	1,762.22	1,762.22	1,762.22	1,762.22	7,000	6,002.39	6,002.39	6,002.39	6,002.39	6,002.39
2,100	1,850.33	1,850.33	1,850.33	1,850.33	1,850.33	7,100	6,085.77	6,085.77	6,085.77	6,085.77	6,085.77
2,200	1,938.44	1,938.44	1,938.44	1,938.44	1,938.44	7,200	6,169.16	6,169.16	6,169.16	6,169.16	6,169.16
2,300	2,026.55	2,026.55	2,026.55	2,026.55	2,026.55	7,300	6,252.55	6,252.55	6,252.55	6,252.55	6,252.55
2,400	2,114.66	2,114.66	2,114.66	2,114.66	2,114.66	7,400	6,335.93	6,335.93	6,335.93	6,335.93	6,335.93
2,500	2,202.77	2,202.77	2,202.77	2,202.77	2,202.77	7,500	6,419.32	6,419.32	6,419.32	6,419.32	6,419.32
2,600	2,290.88	2,290.88	2,290.88	2,290.88	2,290.88	7,600	6,502.70	6,502.70	6,502.70	6,502.70	6,502.70
2,700	2,378.99	2,378.99	2,378.99	2,378.99	2,378.99	7,700	6,586.09	6,586.09	6,586.09	6,586.09	6,586.09
2,800	2,467.11	2,467.11	2,467.11	2,467.11	2,467.11	7,800	6,669.48	6,669.48	6,669.48	6,669.48	6,669.48
2,900	2,555.22	2,555.22	2,555.22	2,555.22	2,555.22	7,900	6,752.86	6,752.86	6,752.86	6,752.86	6,752.86
3,000	2,643.33	2,643.33	2,643.33	2,643.33	2,643.33	8,000	6,836.25	6,836.25	6,836.25	6,836.25	6,836.25
3,100	2,731.44	2,731.44	2,731.44	2,731.44	2,731.44	8,100	6,919.63	6,919.63	6,919.63	6,919.63	6,919.63
3,200	2,819.55	2,819.55	2,819.55	2,819.55	2,819.55	8,200	7,003.02	7,003.02	7,003.02	7,003.02	7,003.02
3,300	2,907.66	2,907.66	2,907.66	2,907.66	2,907.66	8,300	7,086.40	7,086.40	7,086.40	7,086.40	7,086.40
3,400	2,995.77	2,995.77	2,995.77	2,995.77	2,995.77	8,400	7,169.79	7,169.79	7,169.79	7,169.79	7,169.79
3,500	3,083.88	3,083.88	3,083.88	3,083.88	3,083.88	8,500	7,253.18	7,253.18	7,253.18	7,253.18	7,253.18
3,600	3,167.27	3,167.27	3,167.27	3,167.27	3,167.27	8,600	7,336.56	7,336.56	7,336.56	7,336.56	7,336.56
3,700	3,250.65	3,250.65	3,250.65	3,250.65	3,250.65	8,700	7,419.95	7,419.95	7,419.95	7,419.95	7,419.95
3,800	3,334.04	3,334.04	3,334.04	3,334.04	3,334.04	8,800	7,503.33	7,503.33	7,503.33	7,503.33	7,503.33
3,900	3,417.43	3,417.43	3,417.43	3,417.43	3,417.43	8,900	7,586.72	7,586.72	7,586.72	7,586.72	7,586.72
4,000	3,500.81	3,500.81	3,500.81	3,500.81	3,500.81	9,000	7,670.11	7,670.11	7,670.11	7,670.11	7,670.11
4,100	3,584.20	3,584.20	3,584.20	3,584.20	3,584.20	9,100	7,753.49	7,753.49	7,753.49	7,753.49	7,753.49
4,200	3,667.58	3,667.58	3,667.58	3,667.58	3,667.58	9,200	7,836.88	7,836.88	7,836.88	7,836.88	7,836.88
4,300	3,750.97	3,750.97	3,750.97	3,750.97	3,750.97	9,300	7,920.26	7,920.26	7,920.26	7,920.26	7,920.26
4,400	3,834.35	3,834.35	3,834.35	3,834.35	3,834.35	9,400	8,003.65	8,003.65	8,003.65	8,003.65	8,003.65
4,500	3,917.74	3,917.74	3,917.74	3,917.74	3,917.74	9,500	8,087.04	8,087.04	8,087.04	8,087.04	8,087.04
4,600	4,001.13	4,001.13	4,001.13	4,001.13	4,001.13	9,600	8,170.42	8,170.42	8,170.42	8,170.42	8,170.42
4,700	4,084.51	4,084.51	4,084.51	4,084.51	4,084.51	9,700	8,253.81	8,253.81	8,253.81	8,253.81	8,253.81
4,800	4,167.90	4,167.90	4,167.90	4,167.90	4,167.90	9,800	8,337.19	8,337.19	8,337.19	8,337.19	8,337.19
4,900	4,251.28	4,251.28	4,251.28	4,251.28	4,251.28	9,900	8,420.58	8,420.58	8,420.58	8,420.58	8,420.58
5,000	4,334.67	4,334.67	4,334.67	4,334.67	4,334.67	10,000	8,503.97	8,503.97	8,503.97	8,503.97	8,503.97

Income replacement indemnity or indemnity payable under the Workers' Compensation Act for the year 2015 (90 % of weighted net income for 2015) Single parent family						Income replacement indemnity or indemnity payable under the Workers' Compensation Act for the year 2015 (90 % of weighted net income for 2015) Single parent family					
Annual gross income	Worker with 4 or more dependents of full age					Annual gross income	Worker with 4 or more dependents of full age				
	Number of minor dependents						Number of minor dependents				
	0	1	2	3	4 or more	0	1	2	3	4 or more	
10,100	8,587.35	8,587.35	8,587.35	8,587.35	8,587.35	15,100	12,564.89	12,756.65	12,756.65	12,756.65	12,756.65
10,200	8,670.74	8,670.74	8,670.74	8,670.74	8,670.74	15,200	12,637.84	12,840.03	12,840.03	12,840.03	12,840.03
10,300	8,754.12	8,754.12	8,754.12	8,754.12	8,754.12	15,300	12,710.78	12,923.42	12,923.42	12,923.42	12,923.42
10,400	8,837.51	8,837.51	8,837.51	8,837.51	8,837.51	15,400	12,783.72	13,006.80	13,006.80	13,006.80	13,006.80
10,500	8,920.89	8,920.89	8,920.89	8,920.89	8,920.89	15,500	12,856.66	13,090.19	13,090.19	13,090.19	13,090.19
10,600	9,004.28	9,004.28	9,004.28	9,004.28	9,004.28	15,600	12,929.60	13,173.58	13,173.58	13,173.58	13,173.58
10,700	9,087.67	9,087.67	9,087.67	9,087.67	9,087.67	15,700	13,002.55	13,256.96	13,256.96	13,256.96	13,256.96
10,800	9,171.05	9,171.05	9,171.05	9,171.05	9,171.05	15,800	13,075.49	13,340.35	13,340.35	13,340.35	13,340.35
10,900	9,254.44	9,254.44	9,254.44	9,254.44	9,254.44	15,900	13,148.43	13,423.73	13,423.73	13,423.73	13,423.73
11,000	9,337.82	9,337.82	9,337.82	9,337.82	9,337.82	16,000	13,221.37	13,507.12	13,507.12	13,507.12	13,507.12
11,100	9,421.21	9,421.21	9,421.21	9,421.21	9,421.21	16,100	13,294.31	13,590.50	13,590.50	13,590.50	13,590.50
11,200	9,504.60	9,504.60	9,504.60	9,504.60	9,504.60	16,200	13,367.25	13,673.89	13,673.89	13,673.89	13,673.89
11,300	9,587.98	9,587.98	9,587.98	9,587.98	9,587.98	16,300	13,440.20	13,757.28	13,757.28	13,757.28	13,757.28
11,400	9,671.37	9,671.37	9,671.37	9,671.37	9,671.37	16,400	13,513.14	13,840.66	13,840.66	13,840.66	13,840.66
11,500	9,754.75	9,754.75	9,754.75	9,754.75	9,754.75	16,500	13,586.08	13,924.05	13,924.05	13,924.05	13,924.05
11,600	9,838.14	9,838.14	9,838.14	9,838.14	9,838.14	16,600	13,659.02	14,007.43	14,007.43	14,007.43	14,007.43
11,700	9,921.53	9,921.53	9,921.53	9,921.53	9,921.53	16,700	13,731.96	14,090.82	14,090.82	14,090.82	14,090.82
11,800	10,004.91	10,004.91	10,004.91	10,004.91	10,004.91	16,800	13,804.91	14,174.21	14,174.21	14,174.21	14,174.21
11,900	10,088.30	10,088.30	10,088.30	10,088.30	10,088.30	16,900	13,877.85	14,257.59	14,257.59	14,257.59	14,257.59
12,000	10,171.68	10,171.68	10,171.68	10,171.68	10,171.68	17,000	13,950.79	14,340.98	14,340.98	14,340.98	14,340.98
12,100	10,255.07	10,255.07	10,255.07	10,255.07	10,255.07	17,100	14,023.73	14,424.36	14,424.36	14,424.36	14,424.36
12,200	10,338.45	10,338.45	10,338.45	10,338.45	10,338.45	17,200	14,096.67	14,507.75	14,507.75	14,507.75	14,507.75
12,300	10,421.84	10,421.84	10,421.84	10,421.84	10,421.84	17,300	14,169.61	14,591.14	14,591.14	14,591.14	14,591.14
12,400	10,505.23	10,505.23	10,505.23	10,505.23	10,505.23	17,400	14,242.56	14,674.52	14,674.52	14,674.52	14,674.52
12,500	10,588.61	10,588.61	10,588.61	10,588.61	10,588.61	17,500	14,315.50	14,757.91	14,757.91	14,757.91	14,757.91
12,600	10,672.00	10,672.00	10,672.00	10,672.00	10,672.00	17,600	14,388.44	14,841.29	14,841.29	14,841.29	14,841.29
12,700	10,755.38	10,755.38	10,755.38	10,755.38	10,755.38	17,700	14,461.38	14,924.68	14,924.68	14,924.68	14,924.68
12,800	10,838.77	10,838.77	10,838.77	10,838.77	10,838.77	17,800	14,534.32	15,008.07	15,008.07	15,008.07	15,008.07
12,900	10,922.16	10,922.16	10,922.16	10,922.16	10,922.16	17,900	14,607.27	15,091.45	15,091.45	15,091.45	15,091.45
13,000	11,005.54	11,005.54	11,005.54	11,005.54	11,005.54	18,000	14,680.21	15,174.84	15,174.84	15,174.84	15,174.84
13,100	11,088.93	11,088.93	11,088.93	11,088.93	11,088.93	18,100	14,753.15	15,258.22	15,258.22	15,258.22	15,258.22
13,200	11,172.31	11,172.31	11,172.31	11,172.31	11,172.31	18,200	14,826.09	15,341.61	15,341.61	15,341.61	15,341.61
13,300	11,255.70	11,255.70	11,255.70	11,255.70	11,255.70	18,300	14,899.03	15,424.99	15,424.99	15,424.99	15,424.99
13,400	11,324.88	11,339.09	11,339.09	11,339.09	11,339.09	18,400	14,971.97	15,508.38	15,508.38	15,508.38	15,508.38
13,500	11,397.83	11,422.47	11,422.47	11,422.47	11,422.47	18,500	15,044.92	15,591.77	15,591.77	15,591.77	15,591.77
13,600	11,470.77	11,505.86	11,505.86	11,505.86	11,505.86	18,600	15,117.86	15,675.15	15,675.15	15,675.15	15,675.15
13,700	11,543.71	11,589.24	11,589.24	11,589.24	11,589.24	18,700	15,190.80	15,758.54	15,758.54	15,758.54	15,758.54
13,800	11,616.65	11,672.63	11,672.63	11,672.63	11,672.63	18,800	15,263.74	15,841.92	15,841.92	15,841.92	15,841.92
13,900	11,689.59	11,756.02	11,756.02	11,756.02	11,756.02	18,900	15,336.68	15,925.31	15,925.31	15,925.31	15,925.31
14,000	11,762.53	11,839.40	11,839.40	11,839.40	11,839.40	19,000	15,409.63	16,008.70	16,008.70	16,008.70	16,008.70
14,100	11,835.48	11,922.79	11,922.79	11,922.79	11,922.79	19,100	15,482.57	16,092.08	16,092.08	16,092.08	16,092.08
14,200	11,908.42	12,006.17	12,006.17	12,006.17	12,006.17	19,200	15,555.51	16,175.47	16,175.47	16,175.47	16,175.47
14,300	11,981.36	12,089.56	12,089.56	12,089.56	12,089.56	19,300	15,628.45	16,258.85	16,258.85	16,258.85	16,258.85
14,400	12,054.30	12,172.94	12,172.94	12,172.94	12,172.94	19,400	15,701.39	16,342.24	16,342.24	16,342.24	16,342.24
14,500	12,127.24	12,256.33	12,256.33	12,256.33	12,256.33	19,500	15,774.33	16,425.63	16,425.63	16,425.63	16,425.63
14,600	12,200.19	12,339.72	12,339.72	12,339.72	12,339.72	19,600	15,847.28	16,509.01	16,509.01	16,509.01	16,509.01
14,700	12,273.13	12,423.10	12,423.10	12,423.10	12,423.10	19,700	15,920.22	16,592.40	16,592.40	16,592.40	16,592.40
14,800	12,346.07	12,506.49	12,506.49	12,506.49	12,506.49	19,800	15,993.16	16,675.78	16,675.78	16,675.78	16,675.78
14,900	12,419.01	12,589.87	12,589.87	12,589.87	12,589.87	19,900	16,066.10	16,759.17	16,759.17	16,759.17	16,759.17
15,000	12,491.95	12,673.26	12,673.26	12,673.26	12,673.26	20,000	16,139.04	16,842.56	16,842.56	16,842.56	16,842.56



Income replacement indemnity or indemnity payable under the Workers' Compensation Act for the year 2015 (90 % of weighted net income for 2015) Single parent family						Income replacement indemnity or indemnity payable under the Workers' Compensation Act for the year 2015 (90 % of weighted net income for 2015) Single parent family					
Annual gross income	Worker with 4 or more dependents of full age Number of minor dependents					Annual gross income	Worker with 4 or more dependents of full age Number of minor dependents				
	0	1	2	3	4 or more		0	1	2	3	4 or more
20,100	16,211.99	16,925.94	16,925.94	16,925.94	16,925.94	25,100	19,859.08	21,095.24	21,095.24	21,095.24	21,095.24
20,200	16,284.93	17,009.33	17,009.33	17,009.33	17,009.33	25,200	19,932.02	21,178.62	21,178.62	21,178.62	21,178.62
20,300	16,357.87	17,092.71	17,092.71	17,092.71	17,092.71	25,300	20,004.96	21,262.01	21,262.01	21,262.01	21,262.01
20,400	16,430.81	17,176.10	17,176.10	17,176.10	17,176.10	25,400	20,077.90	21,345.39	21,345.39	21,345.39	21,345.39
20,500	16,503.75	17,259.48	17,259.48	17,259.48	17,259.48	25,500	20,150.84	21,427.68	21,427.68	21,427.68	21,427.68
20,600	16,576.69	17,342.87	17,342.87	17,342.87	17,342.87	25,600	20,223.79	21,500.62	21,500.62	21,500.62	21,500.62
20,700	16,649.64	17,426.26	17,426.26	17,426.26	17,426.26	25,700	20,296.73	21,573.56	21,573.56	21,573.56	21,573.56
20,800	16,722.58	17,509.64	17,509.64	17,509.64	17,509.64	25,800	20,369.67	21,646.51	21,646.51	21,646.51	21,646.51
20,900	16,795.52	17,593.03	17,593.03	17,593.03	17,593.03	25,900	20,442.61	21,719.45	21,719.45	21,719.45	21,719.45
21,000	16,868.46	17,676.41	17,676.41	17,676.41	17,676.41	26,000	20,515.55	21,792.39	21,792.39	21,792.39	21,792.39
21,100	16,941.40	17,759.80	17,759.80	17,759.80	17,759.80	26,100	20,588.49	21,865.33	21,865.33	21,865.33	21,865.33
21,200	17,014.35	17,843.19	17,843.19	17,843.19	17,843.19	26,200	20,661.44	21,938.27	21,938.27	21,938.27	21,938.27
21,300	17,087.29	17,926.57	17,926.57	17,926.57	17,926.57	26,300	20,734.38	22,011.21	22,011.21	22,011.21	22,011.21
21,400	17,160.23	18,009.96	18,009.96	18,009.96	18,009.96	26,400	20,807.32	22,084.16	22,084.16	22,084.16	22,084.16
21,500	17,233.17	18,093.34	18,093.34	18,093.34	18,093.34	26,500	20,880.26	22,157.10	22,157.10	22,157.10	22,157.10
21,600	17,306.11	18,176.73	18,176.73	18,176.73	18,176.73	26,600	20,953.20	22,230.04	22,230.04	22,230.04	22,230.04
21,700	17,379.05	18,260.12	18,260.12	18,260.12	18,260.12	26,700	21,026.15	22,302.98	22,302.98	22,302.98	22,302.98
21,800	17,452.00	18,343.50	18,343.50	18,343.50	18,343.50	26,800	21,099.09	22,365.30	22,365.30	22,365.30	22,365.30
21,900	17,524.94	18,426.89	18,426.89	18,426.89	18,426.89	26,900	21,172.03	22,423.85	22,423.85	22,423.85	22,423.85
22,000	17,597.88	18,510.27	18,510.27	18,510.27	18,510.27	27,000	21,244.97	22,482.39	22,482.39	22,482.39	22,482.39
22,100	17,670.82	18,593.66	18,593.66	18,593.66	18,593.66	27,100	21,317.91	22,540.93	22,540.93	22,540.93	22,540.93
22,200	17,743.76	18,677.04	18,677.04	18,677.04	18,677.04	27,200	21,390.85	22,599.47	22,599.47	22,599.47	22,599.47
22,300	17,816.71	18,760.43	18,760.43	18,760.43	18,760.43	27,300	21,463.80	22,658.01	22,658.01	22,658.01	22,658.01
22,400	17,889.65	18,843.82	18,843.82	18,843.82	18,843.82	27,400	21,536.74	22,716.55	22,716.55	22,716.55	22,716.55
22,500	17,962.59	18,927.20	18,927.20	18,927.20	18,927.20	27,500	21,609.68	22,775.10	22,775.10	22,775.10	22,775.10
22,600	18,035.53	19,010.59	19,010.59	19,010.59	19,010.59	27,600	21,682.62	22,833.64	22,833.64	22,833.64	22,833.64
22,700	18,108.47	19,093.97	19,093.97	19,093.97	19,093.97	27,700	21,755.56	22,892.18	22,892.18	22,892.18	22,892.18
22,800	18,181.41	19,177.36	19,177.36	19,177.36	19,177.36	27,800	21,828.51	22,950.72	22,950.72	22,950.72	22,950.72
22,900	18,254.36	19,260.75	19,260.75	19,260.75	19,260.75	27,900	21,901.45	23,009.26	23,009.26	23,009.26	23,009.26
23,000	18,327.30	19,344.13	19,344.13	19,344.13	19,344.13	28,000	21,974.39	23,067.81	23,067.81	23,067.81	23,067.81
23,100	18,400.24	19,427.52	19,427.52	19,427.52	19,427.52	28,100	22,047.33	23,126.35	23,126.35	23,126.35	23,126.35
23,200	18,473.18	19,510.90	19,510.90	19,510.90	19,510.90	28,200	22,120.27	23,184.89	23,184.89	23,184.89	23,184.89
23,300	18,546.12	19,594.29	19,594.29	19,594.29	19,594.29	28,300	22,193.21	23,243.43	23,243.43	23,243.43	23,243.43
23,400	18,619.07	19,677.68	19,677.68	19,677.68	19,677.68	28,400	22,266.16	23,301.97	23,301.97	23,301.97	23,301.97
23,500	18,692.01	19,761.06	19,761.06	19,761.06	19,761.06	28,500	22,339.10	23,360.51	23,360.51	23,360.51	23,360.51
23,600	18,764.95	19,844.45	19,844.45	19,844.45	19,844.45	28,600	22,412.04	23,419.06	23,419.06	23,419.06	23,419.06
23,700	18,837.89	19,927.83	19,927.83	19,927.83	19,927.83	28,700	22,484.98	23,477.60	23,477.60	23,477.60	23,477.60
23,800	18,910.83	20,011.22	20,011.22	20,011.22	20,011.22	28,800	22,557.92	23,536.14	23,536.14	23,536.14	23,536.14
23,900	18,983.77	20,094.61	20,094.61	20,094.61	20,094.61	28,900	22,615.75	23,594.68	23,594.68	23,594.68	23,594.68
24,000	19,056.72	20,177.99	20,177.99	20,177.99	20,177.99	29,000	22,674.29	23,653.22	23,653.22	23,653.22	23,653.22
24,100	19,129.66	20,261.38	20,261.38	20,261.38	20,261.38	29,100	22,732.83	23,711.77	23,711.77	23,711.77	23,711.77
24,200	19,202.60	20,344.76	20,344.76	20,344.76	20,344.76	29,200	22,791.37	23,770.31	23,770.31	23,770.31	23,770.31
24,300	19,275.54	20,428.15	20,428.15	20,428.15	20,428.15	29,300	22,849.91	23,828.85	23,828.85	23,828.85	23,828.85
24,400	19,348.48	20,511.53	20,511.53	20,511.53	20,511.53	29,400	22,908.45	23,887.39	23,887.39	23,887.39	23,887.39
24,500	19,421.43	20,594.92	20,594.92	20,594.92	20,594.92	29,500	22,967.00	23,945.93	23,945.93	23,945.93	23,945.93
24,600	19,494.37	20,678.31	20,678.31	20,678.31	20,678.31	29,600	23,025.54	24,004.47	24,004.47	24,004.47	24,004.47
24,700	19,567.31	20,761.69	20,761.69	20,761.69	20,761.69	29,700	23,084.08	24,063.02	24,063.02	24,063.02	24,063.02
24,800	19,640.25	20,845.08	20,845.08	20,845.08	20,845.08	29,800	23,142.62	24,121.56	24,121.56	24,121.56	24,121.56
24,900	19,713.19	20,928.46	20,928.46	20,928.46	20,928.46	29,900	23,201.16	24,180.10	24,180.10	24,180.10	24,180.10
25,000	19,786.13	21,011.85	21,011.85	21,011.85	21,011.85	30,000	23,259.71	24,238.64	24,238.64	24,238.64	24,238.64



Income replacement indemnity or indemnity payable under the Workers' Compensation Act for the year 2015 (90 % of weighted net income for 2015) Single parent family						Income replacement indemnity or indemnity payable under the Workers' Compensation Act for the year 2015 (90 % of weighted net income for 2015) Single parent family					
Annual gross income	Worker with 4 or more dependents of full age Number of minor dependents					Annual gross income	Worker with 4 or more dependents of full age Number of minor dependents				
	0	1	2	3	4 or more		0	1	2	3	4 or more
30,100	23,318.25	24,297.18	24,297.18	24,297.18	24,297.18	35,100	26,222.79	27,201.73	27,201.73	27,201.73	27,201.73
30,200	23,376.79	24,355.73	24,355.73	24,355.73	24,355.73	35,200	26,278.63	27,257.57	27,257.57	27,257.57	27,257.57
30,300	23,435.33	24,414.27	24,414.27	24,414.27	24,414.27	35,300	26,334.48	27,313.41	27,313.41	27,313.41	27,313.41
30,400	23,493.87	24,472.81	24,472.81	24,472.81	24,472.81	35,400	26,390.32	27,369.25	27,369.25	27,369.25	27,369.25
30,500	23,552.41	24,531.35	24,531.35	24,531.35	24,531.35	35,500	26,446.16	27,425.10	27,425.10	27,425.10	27,425.10
30,600	23,610.96	24,589.89	24,589.89	24,589.89	24,589.89	35,600	26,502.00	27,480.94	27,480.94	27,480.94	27,480.94
30,700	23,669.50	24,648.43	24,648.43	24,648.43	24,648.43	35,700	26,557.84	27,536.78	27,536.78	27,536.78	27,536.78
30,800	23,728.04	24,706.98	24,706.98	24,706.98	24,706.98	35,800	26,613.69	27,592.62	27,592.62	27,592.62	27,592.62
30,900	23,786.58	24,765.52	24,765.52	24,765.52	24,765.52	35,900	26,669.53	27,648.46	27,648.46	27,648.46	27,648.46
31,000	23,845.12	24,824.06	24,824.06	24,824.06	24,824.06	36,000	26,725.37	27,704.31	27,704.31	27,704.31	27,704.31
31,100	23,903.67	24,882.60	24,882.60	24,882.60	24,882.60	36,100	26,781.21	27,760.15	27,760.15	27,760.15	27,760.15
31,200	23,962.21	24,941.14	24,941.14	24,941.14	24,941.14	36,200	26,837.05	27,815.99	27,815.99	27,815.99	27,815.99
31,300	24,020.75	24,999.69	24,999.69	24,999.69	24,999.69	36,300	26,892.89	27,871.83	27,871.83	27,871.83	27,871.83
31,400	24,079.29	25,058.23	25,058.23	25,058.23	25,058.23	36,400	26,948.74	27,927.67	27,927.67	27,927.67	27,927.67
31,500	24,137.83	25,116.77	25,116.77	25,116.77	25,116.77	36,500	27,004.58	27,983.51	27,983.51	27,983.51	27,983.51
31,600	24,196.37	25,175.31	25,175.31	25,175.31	25,175.31	36,600	27,060.42	28,039.36	28,039.36	28,039.36	28,039.36
31,700	24,254.92	25,233.85	25,233.85	25,233.85	25,233.85	36,700	27,116.26	28,095.20	28,095.20	28,095.20	28,095.20
31,800	24,313.46	25,292.39	25,292.39	25,292.39	25,292.39	36,800	27,172.10	28,151.04	28,151.04	28,151.04	28,151.04
31,900	24,372.00	25,350.94	25,350.94	25,350.94	25,350.94	36,900	27,227.95	28,206.88	28,206.88	28,206.88	28,206.88
32,000	24,430.54	25,409.48	25,409.48	25,409.48	25,409.48	37,000	27,283.79	28,262.72	28,262.72	28,262.72	28,262.72
32,100	24,489.08	25,468.02	25,468.02	25,468.02	25,468.02	37,100	27,339.63	28,318.57	28,318.57	28,318.57	28,318.57
32,200	24,547.63	25,526.56	25,526.56	25,526.56	25,526.56	37,200	27,395.47	28,374.41	28,374.41	28,374.41	28,374.41
32,300	24,606.17	25,585.10	25,585.10	25,585.10	25,585.10	37,300	27,451.31	28,430.25	28,430.25	28,430.25	28,430.25
32,400	24,664.71	25,643.65	25,643.65	25,643.65	25,643.65	37,400	27,507.15	28,486.09	28,486.09	28,486.09	28,486.09
32,500	24,723.25	25,702.19	25,702.19	25,702.19	25,702.19	37,500	27,563.00	28,541.93	28,541.93	28,541.93	28,541.93
32,600	24,781.79	25,760.73	25,760.73	25,760.73	25,760.73	37,600	27,618.84	28,597.77	28,597.77	28,597.77	28,597.77
32,700	24,840.33	25,819.27	25,819.27	25,819.27	25,819.27	37,700	27,674.68	28,653.62	28,653.62	28,653.62	28,653.62
32,800	24,898.88	25,877.81	25,877.81	25,877.81	25,877.81	37,800	27,730.52	28,709.46	28,709.46	28,709.46	28,709.46
32,900	24,957.42	25,936.35	25,936.35	25,936.35	25,936.35	37,900	27,786.36	28,765.30	28,765.30	28,765.30	28,765.30
33,000	25,015.96	25,994.90	25,994.90	25,994.90	25,994.90	38,000	27,842.21	28,821.14	28,821.14	28,821.14	28,821.14
33,100	25,074.50	26,053.44	26,053.44	26,053.44	26,053.44	38,100	27,898.05	28,876.98	28,876.98	28,876.98	28,876.98
33,200	25,133.04	26,111.98	26,111.98	26,111.98	26,111.98	38,200	27,953.89	28,932.83	28,932.83	28,932.83	28,932.83
33,300	25,191.59	26,170.52	26,170.52	26,170.52	26,170.52	38,300	28,009.73	28,988.67	28,988.67	28,988.67	28,988.67
33,400	25,250.13	26,229.06	26,229.06	26,229.06	26,229.06	38,400	28,065.57	29,044.51	29,044.51	29,044.51	29,044.51
33,500	25,308.67	26,287.61	26,287.61	26,287.61	26,287.61	38,500	28,121.41	29,100.35	29,100.35	29,100.35	29,100.35
33,600	25,367.21	26,346.15	26,346.15	26,346.15	26,346.15	38,600	28,177.26	29,156.19	29,156.19	29,156.19	29,156.19
33,700	25,425.75	26,404.69	26,404.69	26,404.69	26,404.69	38,700	28,233.10	29,212.03	29,212.03	29,212.03	29,212.03
33,800	25,484.29	26,463.23	26,463.23	26,463.23	26,463.23	38,800	28,288.94	29,267.88	29,267.88	29,267.88	29,267.88
33,900	25,542.84	26,521.77	26,521.77	26,521.77	26,521.77	38,900	28,344.78	29,323.72	29,323.72	29,323.72	29,323.72
34,000	25,601.38	26,580.31	26,580.31	26,580.31	26,580.31	39,000	28,400.62	29,379.56	29,379.56	29,379.56	29,379.56
34,100	25,659.92	26,638.86	26,638.86	26,638.86	26,638.86	39,100	28,456.47	29,435.40	29,435.40	29,435.40	29,435.40
34,200	25,718.46	26,697.40	26,697.40	26,697.40	26,697.40	39,200	28,512.31	29,491.24	29,491.24	29,491.24	29,491.24
34,300	25,777.00	26,755.94	26,755.94	26,755.94	26,755.94	39,300	28,568.15	29,547.09	29,547.09	29,547.09	29,547.09
34,400	25,835.54	26,814.48	26,814.48	26,814.48	26,814.48	39,400	28,623.99	29,602.93	29,602.93	29,602.93	29,602.93
34,500	25,894.08	26,873.02	26,873.02	26,873.02	26,873.02	39,500	28,679.83	29,658.77	29,658.77	29,658.77	29,658.77
34,600	25,952.62	26,931.56	26,931.56	26,931.56	26,931.56	39,600	28,735.67	29,714.61	29,714.61	29,714.61	29,714.61
34,700	25,999.43	26,978.36	26,978.36	26,978.36	26,978.36	39,700	28,791.52	29,770.45	29,770.45	29,770.45	29,770.45
34,800	26,055.27	27,034.20	27,034.20	27,034.20	27,034.20	39,800	28,847.36	29,826.29	29,826.29	29,826.29	29,826.29
34,900	26,111.11	27,090.05	27,090.05	27,090.05	27,090.05	39,900	28,903.20	29,882.14	29,882.14	29,882.14	29,882.14
35,000	26,166.95	27,145.89	27,145.89	27,145.89	27,145.89	40,000	28,959.04	29,937.98	29,937.98	29,937.98	29,937.98

Income replacement indemnity or indemnity payable under the Workers' Compensation Act for the year 2015 (90 % of weighted net income for 2015) Single parent family						Income replacement indemnity or indemnity payable under the Workers' Compensation Act for the year 2015 (90 % of weighted net income for 2015) Single parent family					
Annual gross income	Worker with 4 or more dependents of full age					Annual gross income	Worker with 4 or more dependents of full age				
	Number of minor dependents						Number of minor dependents				
	0	1	2	3	4 or more	0	1	2	3	4 or more	
40,100	29,014.88	29,993.82	29,993.82	29,993.82	29,993.82	45,100	31,712.37	32,742.65	32,742.65	32,742.65	32,742.65
40,200	29,070.73	30,049.66	30,049.66	30,049.66	30,049.66	45,200	31,759.35	32,792.33	32,792.33	32,792.33	32,792.33
40,300	29,126.57	30,105.50	30,105.50	30,105.50	30,105.50	45,300	31,806.33	32,842.01	32,842.01	32,842.01	32,842.01
40,400	29,182.41	30,161.35	30,161.35	30,161.35	30,161.35	45,400	31,853.31	32,891.69	32,891.69	32,891.69	32,891.69
40,500	29,238.25	30,217.19	30,217.19	30,217.19	30,217.19	45,500	31,900.29	32,941.37	32,941.37	32,941.37	32,941.37
40,600	29,294.09	30,273.03	30,273.03	30,273.03	30,273.03	45,600	31,947.27	32,991.05	32,991.05	32,991.05	32,991.05
40,700	29,349.93	30,328.87	30,328.87	30,328.87	30,328.87	45,700	31,994.25	33,040.73	33,040.73	33,040.73	33,040.73
40,800	29,405.78	30,384.71	30,384.71	30,384.71	30,384.71	45,800	32,041.23	33,090.42	33,090.42	33,090.42	33,090.42
40,900	29,461.62	30,440.55	30,440.55	30,440.55	30,440.55	45,900	32,088.22	33,140.10	33,140.10	33,140.10	33,140.10
41,000	29,517.46	30,496.40	30,496.40	30,496.40	30,496.40	46,000	32,135.20	33,189.78	33,189.78	33,189.78	33,189.78
41,100	29,573.30	30,552.24	30,552.24	30,552.24	30,552.24	46,100	32,182.18	33,239.46	33,239.46	33,239.46	33,239.46
41,200	29,629.14	30,608.08	30,608.08	30,608.08	30,608.08	46,200	32,229.16	33,289.14	33,289.14	33,289.14	33,289.14
41,300	29,684.99	30,663.92	30,663.92	30,663.92	30,663.92	46,300	32,276.14	33,338.82	33,338.82	33,338.82	33,338.82
41,400	29,740.83	30,719.76	30,719.76	30,719.76	30,719.76	46,400	32,323.12	33,388.50	33,388.50	33,388.50	33,388.50
41,500	29,796.67	30,775.61	30,775.61	30,775.61	30,775.61	46,500	32,370.10	33,438.18	33,438.18	33,438.18	33,438.18
41,600	29,852.51	30,831.45	30,831.45	30,831.45	30,831.45	46,600	32,417.09	33,487.87	33,487.87	33,487.87	33,487.87
41,700	29,908.35	30,887.29	30,887.29	30,887.29	30,887.29	46,700	32,464.07	33,537.55	33,537.55	33,537.55	33,537.55
41,800	29,964.19	30,943.13	30,943.13	30,943.13	30,943.13	46,800	32,511.05	33,587.23	33,587.23	33,587.23	33,587.23
41,900	30,020.04	30,998.97	30,998.97	30,998.97	30,998.97	46,900	32,558.03	33,636.91	33,636.91	33,636.91	33,636.91
42,000	30,075.88	31,054.81	31,054.81	31,054.81	31,054.81	47,000	32,605.01	33,686.59	33,686.59	33,686.59	33,686.59
42,100	30,131.72	31,110.66	31,110.66	31,110.66	31,110.66	47,100	32,651.99	33,736.27	33,736.27	33,736.27	33,736.27
42,200	30,187.56	31,166.50	31,166.50	31,166.50	31,166.50	47,200	32,698.97	33,785.95	33,785.95	33,785.95	33,785.95
42,300	30,243.40	31,222.34	31,222.34	31,222.34	31,222.34	47,300	32,745.95	33,835.64	33,835.64	33,835.64	33,835.64
42,400	30,299.25	31,278.18	31,278.18	31,278.18	31,278.18	47,400	32,792.94	33,885.32	33,885.32	33,885.32	33,885.32
42,500	30,355.09	31,334.02	31,334.02	31,334.02	31,334.02	47,500	32,839.92	33,935.00	33,935.00	33,935.00	33,935.00
42,600	30,410.93	31,389.87	31,389.87	31,389.87	31,389.87	47,600	32,886.90	33,984.68	33,984.68	33,984.68	33,984.68
42,700	30,466.77	31,445.71	31,445.71	31,445.71	31,445.71	47,700	32,933.88	34,034.36	34,034.36	34,034.36	34,034.36
42,800	30,522.61	31,501.55	31,501.55	31,501.55	31,501.55	47,800	32,980.86	34,084.04	34,084.04	34,084.04	34,084.04
42,900	30,578.45	31,557.39	31,557.39	31,557.39	31,557.39	47,900	33,027.84	34,133.72	34,133.72	34,133.72	34,133.72
43,000	30,634.30	31,613.23	31,613.23	31,613.23	31,613.23	48,000	33,074.82	34,183.40	34,183.40	34,183.40	34,183.40
43,100	30,688.52	31,667.45	31,667.45	31,667.45	31,667.45	48,100	33,121.80	34,233.09	34,233.09	34,233.09	34,233.09
43,200	30,740.76	31,719.74	31,719.74	31,719.74	31,719.74	48,200	33,168.79	34,282.77	34,282.77	34,282.77	34,282.77
43,300	30,793.00	31,774.68	31,774.68	31,774.68	31,774.68	48,300	33,215.77	34,332.45	34,332.45	34,332.45	34,332.45
43,400	30,845.24	31,829.62	31,829.62	31,829.62	31,829.62	48,400	33,262.75	34,382.13	34,382.13	34,382.13	34,382.13
43,500	30,897.49	31,884.57	31,884.57	31,884.57	31,884.57	48,500	33,309.73	34,431.81	34,431.81	34,431.81	34,431.81
43,600	30,949.73	31,939.51	31,939.51	31,939.51	31,939.51	48,600	33,356.71	34,481.49	34,481.49	34,481.49	34,481.49
43,700	31,001.97	31,994.45	31,994.45	31,994.45	31,994.45	48,700	33,403.69	34,531.17	34,531.17	34,531.17	34,531.17
43,800	31,054.21	32,049.39	32,049.39	32,049.39	32,049.39	48,800	33,450.67	34,580.86	34,580.86	34,580.86	34,580.86
43,900	31,106.45	32,104.33	32,104.33	32,104.33	32,104.33	48,900	33,497.66	34,630.54	34,630.54	34,630.54	34,630.54
44,000	31,158.69	32,159.28	32,159.28	32,159.28	32,159.28	49,000	33,544.64	34,680.22	34,680.22	34,680.22	34,680.22
44,100	31,210.94	32,214.22	32,214.22	32,214.22	32,214.22	49,100	33,591.62	34,729.90	34,729.90	34,729.90	34,729.90
44,200	31,263.18	32,269.16	32,269.16	32,269.16	32,269.16	49,200	33,638.60	34,779.58	34,779.58	34,779.58	34,779.58
44,300	31,315.42	32,324.10	32,324.10	32,324.10	32,324.10	49,300	33,685.58	34,829.26	34,829.26	34,829.26	34,829.26
44,400	31,367.66	32,379.04	32,379.04	32,379.04	32,379.04	49,400	33,732.56	34,878.94	34,878.94	34,878.94	34,878.94
44,500	31,419.90	32,433.98	32,433.98	32,433.98	32,433.98	49,500	33,779.54	34,928.62	34,928.62	34,928.62	34,928.62
44,600	31,472.15	32,488.93	32,488.93	32,488.93	32,488.93	49,600	33,827.74	34,979.52	34,979.52	34,979.52	34,979.52
44,700	31,524.39	32,543.87	32,543.87	32,543.87	32,543.87	49,700	33,875.93	35,030.41	35,030.41	35,030.41	35,030.41
44,800	31,571.42	32,593.60	32,593.60	32,593.60	32,593.60	49,800	33,924.12	35,081.31	35,081.31	35,081.31	35,081.31
44,900	31,618.40	32,643.28	32,643.28	32,643.28	32,643.28	49,900	33,972.32	35,132.20	35,132.20	35,132.20	35,132.20
45,000	31,665.38	32,692.97	32,692.97	32,692.97	32,692.97	50,000	34,020.51	35,183.09	35,183.09	35,183.09	35,183.09

Income replacement indemnity or indemnity payable under the Workers' Compensation Act for the year 2015 (90 % of weighted net income for 2015) Single parent family					Income replacement indemnity or indemnity payable under the Workers' Compensation Act for the year 2015 (90 % of weighted net income for 2015) Single parent family				
Annual gross income	Worker with 4 or more dependents of full age Number of minor dependents				Annual gross income	Worker with 4 or more dependents of full age Number of minor dependents			
	0	1	2	3 4 or more		0	1	2	3 4 or more
50,100	34,068.71	35,233.99	35,233.99	35,233.99	55,100	36,563.83	37,840.67	37,840.67	37,840.67
50,200	34,116.90	35,284.88	35,284.88	35,284.88	55,200	36,618.86	37,895.70	37,895.70	37,895.70
50,300	34,165.09	35,335.77	35,335.77	35,335.77	55,300	36,673.89	37,950.72	37,950.72	37,950.72
50,400	34,213.29	35,386.67	35,386.67	35,386.67	55,400	36,728.92	38,005.75	38,005.75	38,005.75
50,500	34,261.48	35,437.56	35,437.56	35,437.56	55,500	36,783.94	38,060.78	38,060.78	38,060.78
50,600	34,309.67	35,488.46	35,488.46	35,488.46	55,600	36,838.97	38,115.81	38,115.81	38,115.81
50,700	34,357.87	35,539.35	35,539.35	35,539.35	55,700	36,894.00	38,170.83	38,170.83	38,170.83
50,800	34,406.06	35,590.24	35,590.24	35,590.24	55,800	36,949.02	38,225.86	38,225.86	38,225.86
50,900	34,454.26	35,641.14	35,641.14	35,641.14	55,900	37,004.05	38,280.89	38,280.89	38,280.89
51,000	34,502.45	35,692.03	35,692.03	35,692.03	56,000	37,059.08	38,335.91	38,335.91	38,335.91
51,100	34,550.64	35,742.92	35,742.92	35,742.92	56,100	37,114.10	38,390.94	38,390.94	38,390.94
51,200	34,598.84	35,793.82	35,793.82	35,793.82	56,200	37,169.13	38,445.97	38,445.97	38,445.97
51,300	34,647.03	35,844.71	35,844.71	35,844.71	56,300	37,224.16	38,500.99	38,500.99	38,500.99
51,400	34,695.22	35,895.60	35,895.60	35,895.60	56,400	37,279.18	38,556.02	38,556.02	38,556.02
51,500	34,743.42	35,946.50	35,946.50	35,946.50	56,500	37,334.21	38,611.05	38,611.05	38,611.05
51,600	34,791.61	35,997.39	35,997.39	35,997.39	56,600	37,389.24	38,666.07	38,666.07	38,666.07
51,700	34,839.81	36,048.29	36,048.29	36,048.29	56,700	37,444.27	38,721.10	38,721.10	38,721.10
51,800	34,888.00	36,099.18	36,099.18	36,099.18	56,800	37,499.29	38,776.13	38,776.13	38,776.13
51,900	34,936.19	36,150.07	36,150.07	36,150.07	56,900	37,554.32	38,831.15	38,831.15	38,831.15
52,000	34,984.39	36,200.97	36,200.97	36,200.97	57,000	37,609.35	38,886.18	38,886.18	38,886.18
52,100	35,032.58	36,251.86	36,251.86	36,251.86	57,100	37,664.37	38,941.21	38,941.21	38,941.21
52,200	35,080.77	36,302.75	36,302.75	36,302.75	57,200	37,719.40	38,996.24	38,996.24	38,996.24
52,300	35,128.97	36,353.65	36,353.65	36,353.65	57,300	37,774.43	39,051.26	39,051.26	39,051.26
52,400	35,177.16	36,404.54	36,404.54	36,404.54	57,400	37,829.45	39,106.29	39,106.29	39,106.29
52,500	35,225.35	36,455.44	36,455.44	36,455.44	57,500	37,884.48	39,161.32	39,161.32	39,161.32
52,600	35,273.55	36,506.33	36,506.33	36,506.33	57,600	37,939.51	39,216.34	39,216.34	39,216.34
52,700	35,321.74	36,557.22	36,557.22	36,557.22	57,700	37,994.53	39,271.37	39,271.37	39,271.37
52,800	35,369.94	36,608.12	36,608.12	36,608.12	57,800	38,049.56	39,326.40	39,326.40	39,326.40
52,900	35,418.13	36,659.01	36,659.01	36,659.01	57,900	38,104.59	39,381.42	39,381.42	39,381.42
53,000	35,466.32	36,709.90	36,709.90	36,709.90	58,000	38,159.61	39,436.45	39,436.45	39,436.45
53,100	35,514.52	36,760.80	36,760.80	36,760.80	58,100	38,214.64	39,491.48	39,491.48	39,491.48
53,200	35,562.71	36,811.69	36,811.69	36,811.69	58,200	38,269.67	39,546.50	39,546.50	39,546.50
53,300	35,610.90	36,862.59	36,862.59	36,862.59	58,300	38,324.70	39,601.53	39,601.53	39,601.53
53,400	35,659.10	36,913.48	36,913.48	36,913.48	58,400	38,379.72	39,656.56	39,656.56	39,656.56
53,500	35,707.29	36,964.37	36,964.37	36,964.37	58,500	38,434.75	39,711.59	39,711.59	39,711.59
53,600	35,755.49	37,015.27	37,015.27	37,015.27	58,600	38,489.78	39,766.61	39,766.61	39,766.61
53,700	35,807.81	37,070.29	37,070.29	37,070.29	58,700	38,544.80	39,821.64	39,821.64	39,821.64
53,800	35,860.14	37,125.32	37,125.32	37,125.32	58,800	38,599.83	39,876.67	39,876.67	39,876.67
53,900	35,912.47	37,180.35	37,180.35	37,180.35	58,900	38,654.86	39,931.69	39,931.69	39,931.69
54,000	35,964.79	37,235.37	37,235.37	37,235.37	59,000	38,709.88	39,986.72	39,986.72	39,986.72
54,100	36,017.12	37,290.40	37,290.40	37,290.40	59,100	38,764.91	40,041.75	40,041.75	40,041.75
54,200	36,069.45	37,345.43	37,345.43	37,345.43	59,200	38,819.94	40,096.77	40,096.77	40,096.77
54,300	36,123.62	37,400.46	37,400.46	37,400.46	59,300	38,874.96	40,151.80	40,151.80	40,151.80
54,400	36,178.65	37,455.48	37,455.48	37,455.48	59,400	38,929.99	40,206.83	40,206.83	40,206.83
54,500	36,233.67	37,510.51	37,510.51	37,510.51	59,500	38,985.02	40,261.85	40,261.85	40,261.85
54,600	36,288.70	37,565.54	37,565.54	37,565.54	59,600	39,040.05	40,316.88	40,316.88	40,316.88
54,700	36,343.73	37,620.56	37,620.56	37,620.56	59,700	39,095.07	40,371.91	40,371.91	40,371.91
54,800	36,398.75	37,675.59	37,675.59	37,675.59	59,800	39,150.10	40,426.94	40,426.94	40,426.94
54,900	36,453.78	37,730.62	37,730.62	37,730.62	59,900	39,205.13	40,481.96	40,481.96	40,481.96
55,000	36,508.81	37,785.64	37,785.64	37,785.64	60,000	39,260.15	40,536.99	40,536.99	40,536.99

Income replacement indemnity or indemnity payable under the Workers' Compensation Act for the year 2015 (90 % of weighted net income for 2015) Single parent family						Income replacement indemnity or indemnity payable under the Workers' Compensation Act for the year 2015 (90 % of weighted net income for 2015) Single parent family					
Annual gross income	Worker with 4 or more dependents of full age Number of minor dependents					Annual gross income	Worker with 4 or more dependents of full age Number of minor dependents				
	0	1	2	3	4 or more		0	1	2	3	4 or more
60,100	39,315.18	40,592.02	40,592.02	40,592.02	40,592.02	65,100	42,066.53	43,343.36	43,343.36	43,343.36	43,343.36
60,200	39,370.21	40,647.04	40,647.04	40,647.04	40,647.04	65,200	42,121.55	43,398.39	43,398.39	43,398.39	43,398.39
60,300	39,425.23	40,702.07	40,702.07	40,702.07	40,702.07	65,300	42,176.58	43,453.42	43,453.42	43,453.42	43,453.42
60,400	39,480.26	40,757.10	40,757.10	40,757.10	40,757.10	65,400	42,231.61	43,508.44	43,508.44	43,508.44	43,508.44
60,500	39,535.29	40,812.12	40,812.12	40,812.12	40,812.12	65,500	42,286.63	43,563.47	43,563.47	43,563.47	43,563.47
60,600	39,590.31	40,867.15	40,867.15	40,867.15	40,867.15	65,600	42,341.66	43,618.50	43,618.50	43,618.50	43,618.50
60,700	39,645.34	40,922.18	40,922.18	40,922.18	40,922.18	65,700	42,396.69	43,673.52	43,673.52	43,673.52	43,673.52
60,800	39,700.37	40,977.20	40,977.20	40,977.20	40,977.20	65,800	42,451.71	43,728.55	43,728.55	43,728.55	43,728.55
60,900	39,755.40	41,032.23	41,032.23	41,032.23	41,032.23	65,900	42,506.74	43,783.58	43,783.58	43,783.58	43,783.58
61,000	39,810.42	41,087.26	41,087.26	41,087.26	41,087.26	66,000	42,561.77	43,838.60	43,838.60	43,838.60	43,838.60
61,100	39,865.45	41,142.29	41,142.29	41,142.29	41,142.29	66,100	42,616.79	43,893.63	43,893.63	43,893.63	43,893.63
61,200	39,920.48	41,197.31	41,197.31	41,197.31	41,197.31	66,200	42,671.82	43,948.66	43,948.66	43,948.66	43,948.66
61,300	39,975.50	41,252.34	41,252.34	41,252.34	41,252.34	66,300	42,726.85	44,003.68	44,003.68	44,003.68	44,003.68
61,400	40,030.53	41,307.37	41,307.37	41,307.37	41,307.37	66,400	42,781.88	44,058.71	44,058.71	44,058.71	44,058.71
61,500	40,085.56	41,362.39	41,362.39	41,362.39	41,362.39	66,500	42,836.90	44,113.74	44,113.74	44,113.74	44,113.74
61,600	40,140.58	41,417.42	41,417.42	41,417.42	41,417.42	66,600	42,891.93	44,168.77	44,168.77	44,168.77	44,168.77
61,700	40,195.61	41,472.45	41,472.45	41,472.45	41,472.45	66,700	42,946.96	44,223.79	44,223.79	44,223.79	44,223.79
61,800	40,250.64	41,527.47	41,527.47	41,527.47	41,527.47	66,800	43,001.98	44,278.82	44,278.82	44,278.82	44,278.82
61,900	40,305.66	41,582.50	41,582.50	41,582.50	41,582.50	66,900	43,057.01	44,333.85	44,333.85	44,333.85	44,333.85
62,000	40,360.69	41,637.53	41,637.53	41,637.53	41,637.53	67,000	43,112.04	44,388.87	44,388.87	44,388.87	44,388.87
62,100	40,415.72	41,692.55	41,692.55	41,692.55	41,692.55	67,100	43,167.06	44,443.90	44,443.90	44,443.90	44,443.90
62,200	40,470.75	41,747.58	41,747.58	41,747.58	41,747.58	67,200	43,222.09	44,498.93	44,498.93	44,498.93	44,498.93
62,300	40,525.77	41,802.61	41,802.61	41,802.61	41,802.61	67,300	43,277.12	44,553.95	44,553.95	44,553.95	44,553.95
62,400	40,580.80	41,857.64	41,857.64	41,857.64	41,857.64	67,400	43,332.14	44,608.98	44,608.98	44,608.98	44,608.98
62,500	40,635.83	41,912.66	41,912.66	41,912.66	41,912.66	67,500	43,387.17	44,664.01	44,664.01	44,664.01	44,664.01
62,600	40,690.85	41,967.69	41,967.69	41,967.69	41,967.69	67,600	43,442.20	44,719.03	44,719.03	44,719.03	44,719.03
62,700	40,745.88	42,022.72	42,022.72	42,022.72	42,022.72	67,700	43,497.23	44,774.06	44,774.06	44,774.06	44,774.06
62,800	40,800.91	42,077.74	42,077.74	42,077.74	42,077.74	67,800	43,552.25	44,829.09	44,829.09	44,829.09	44,829.09
62,900	40,855.93	42,132.77	42,132.77	42,132.77	42,132.77	67,900	43,607.28	44,884.12	44,884.12	44,884.12	44,884.12
63,000	40,910.96	42,187.80	42,187.80	42,187.80	42,187.80	68,000	43,662.31	44,939.14	44,939.14	44,939.14	44,939.14
63,100	40,965.99	42,242.82	42,242.82	42,242.82	42,242.82	68,100	43,717.33	44,994.17	44,994.17	44,994.17	44,994.17
63,200	41,021.01	42,297.85	42,297.85	42,297.85	42,297.85	68,200	43,772.36	45,049.20	45,049.20	45,049.20	45,049.20
63,300	41,076.04	42,352.88	42,352.88	42,352.88	42,352.88	68,300	43,827.39	45,104.22	45,104.22	45,104.22	45,104.22
63,400	41,131.07	42,407.90	42,407.90	42,407.90	42,407.90	68,400	43,882.41	45,159.25	45,159.25	45,159.25	45,159.25
63,500	41,186.10	42,462.93	42,462.93	42,462.93	42,462.93	68,500	43,937.44	45,214.28	45,214.28	45,214.28	45,214.28
63,600	41,241.12	42,517.96	42,517.96	42,517.96	42,517.96	68,600	43,992.47	45,269.30	45,269.30	45,269.30	45,269.30
63,700	41,296.15	42,572.99	42,572.99	42,572.99	42,572.99	68,700	44,047.49	45,324.33	45,324.33	45,324.33	45,324.33
63,800	41,351.18	42,628.01	42,628.01	42,628.01	42,628.01	68,800	44,102.52	45,379.36	45,379.36	45,379.36	45,379.36
63,900	41,406.20	42,683.04	42,683.04	42,683.04	42,683.04	68,900	44,157.55	45,434.38	45,434.38	45,434.38	45,434.38
64,000	41,461.23	42,738.07	42,738.07	42,738.07	42,738.07	69,000	44,212.58	45,489.41	45,489.41	45,489.41	45,489.41
64,100	41,516.26	42,793.09	42,793.09	42,793.09	42,793.09	69,100	44,267.60	45,544.44	45,544.44	45,544.44	45,544.44
64,200	41,571.28	42,848.12	42,848.12	42,848.12	42,848.12	69,200	44,322.63	45,599.47	45,599.47	45,599.47	45,599.47
64,300	41,626.31	42,903.15	42,903.15	42,903.15	42,903.15	69,300	44,377.66	45,654.49	45,654.49	45,654.49	45,654.49
64,400	41,681.34	42,958.17	42,958.17	42,958.17	42,958.17	69,400	44,432.68	45,709.52	45,709.52	45,709.52	45,709.52
64,500	41,736.36	43,013.20	43,013.20	43,013.20	43,013.20	69,500	44,487.71	45,764.55	45,764.55	45,764.55	45,764.55
64,600	41,791.39	43,068.23	43,068.23	43,068.23	43,068.23	69,600	44,542.74	45,819.57	45,819.57	45,819.57	45,819.57
64,700	41,846.42	43,123.25	43,123.25	43,123.25	43,123.25	69,700	44,597.76	45,874.60	45,874.60	45,874.60	45,874.60
64,800	41,901.45	43,178.28	43,178.28	43,178.28	43,178.28	69,800	44,652.79	45,929.63	45,929.63	45,929.63	45,929.63
64,900	41,956.47	43,233.31	43,233.31	43,233.31	43,233.31	69,900	44,707.82	45,984.65	45,984.65	45,984.65	45,984.65
65,000	42,011.50	43,288.33	43,288.33	43,288.33	43,288.33	70,000	44,762.84	46,039.68	46,039.68	46,039.68	46,039.68

Income replacement indemnity or indemnity payable under the Workers' Compensation Act for the year 2015						Income replacement indemnity or indemnity payable under the Workers' Compensation Act for the year 2015					
(90 % of weighted net income for 2015)						(90 % of weighted net income for 2015)					
Annual gross income	Worker with dependent spouse					Annual gross income	Worker with dependent spouse				
	Worker with no dependents of full age						Worker with no dependents of full age				
	Number of minor dependents						Number of minor dependents				
	0	1	2	3	4 or more		0	1	2	3	4 or more
100	88.11	88.11	88.11	88.11	88.11	5,100	4,418.06	4,418.06	4,418.06	4,418.06	4,418.06
200	176.22	176.22	176.22	176.22	176.22	5,200	4,501.44	4,501.44	4,501.44	4,501.44	4,501.44
300	264.33	264.33	264.33	264.33	264.33	5,300	4,584.83	4,584.83	4,584.83	4,584.83	4,584.83
400	352.44	352.44	352.44	352.44	352.44	5,400	4,668.21	4,668.21	4,668.21	4,668.21	4,668.21
500	440.55	440.55	440.55	440.55	440.55	5,500	4,751.60	4,751.60	4,751.60	4,751.60	4,751.60
600	528.67	528.67	528.67	528.67	528.67	5,600	4,834.99	4,834.99	4,834.99	4,834.99	4,834.99
700	616.78	616.78	616.78	616.78	616.78	5,700	4,918.37	4,918.37	4,918.37	4,918.37	4,918.37
800	704.89	704.89	704.89	704.89	704.89	5,800	5,001.76	5,001.76	5,001.76	5,001.76	5,001.76
900	793.00	793.00	793.00	793.00	793.00	5,900	5,085.14	5,085.14	5,085.14	5,085.14	5,085.14
1,000	881.11	881.11	881.11	881.11	881.11	6,000	5,168.53	5,168.53	5,168.53	5,168.53	5,168.53
1,100	969.22	969.22	969.22	969.22	969.22	6,100	5,251.91	5,251.91	5,251.91	5,251.91	5,251.91
1,200	1,057.33	1,057.33	1,057.33	1,057.33	1,057.33	6,200	5,335.30	5,335.30	5,335.30	5,335.30	5,335.30
1,300	1,145.44	1,145.44	1,145.44	1,145.44	1,145.44	6,300	5,418.69	5,418.69	5,418.69	5,418.69	5,418.69
1,400	1,233.55	1,233.55	1,233.55	1,233.55	1,233.55	6,400	5,502.07	5,502.07	5,502.07	5,502.07	5,502.07
1,500	1,321.66	1,321.66	1,321.66	1,321.66	1,321.66	6,500	5,585.46	5,585.46	5,585.46	5,585.46	5,585.46
1,600	1,409.77	1,409.77	1,409.77	1,409.77	1,409.77	6,600	5,668.84	5,668.84	5,668.84	5,668.84	5,668.84
1,700	1,497.89	1,497.89	1,497.89	1,497.89	1,497.89	6,700	5,752.23	5,752.23	5,752.23	5,752.23	5,752.23
1,800	1,586.00	1,586.00	1,586.00	1,586.00	1,586.00	6,800	5,835.62	5,835.62	5,835.62	5,835.62	5,835.62
1,900	1,674.11	1,674.11	1,674.11	1,674.11	1,674.11	6,900	5,919.00	5,919.00	5,919.00	5,919.00	5,919.00
2,000	1,762.22	1,762.22	1,762.22	1,762.22	1,762.22	7,000	6,002.39	6,002.39	6,002.39	6,002.39	6,002.39
2,100	1,850.33	1,850.33	1,850.33	1,850.33	1,850.33	7,100	6,085.77	6,085.77	6,085.77	6,085.77	6,085.77
2,200	1,938.44	1,938.44	1,938.44	1,938.44	1,938.44	7,200	6,169.16	6,169.16	6,169.16	6,169.16	6,169.16
2,300	2,026.55	2,026.55	2,026.55	2,026.55	2,026.55	7,300	6,252.55	6,252.55	6,252.55	6,252.55	6,252.55
2,400	2,114.66	2,114.66	2,114.66	2,114.66	2,114.66	7,400	6,335.93	6,335.93	6,335.93	6,335.93	6,335.93
2,500	2,202.77	2,202.77	2,202.77	2,202.77	2,202.77	7,500	6,419.32	6,419.32	6,419.32	6,419.32	6,419.32
2,600	2,290.88	2,290.88	2,290.88	2,290.88	2,290.88	7,600	6,502.70	6,502.70	6,502.70	6,502.70	6,502.70
2,700	2,378.99	2,378.99	2,378.99	2,378.99	2,378.99	7,700	6,586.09	6,586.09	6,586.09	6,586.09	6,586.09
2,800	2,467.11	2,467.11	2,467.11	2,467.11	2,467.11	7,800	6,669.48	6,669.48	6,669.48	6,669.48	6,669.48
2,900	2,555.22	2,555.22	2,555.22	2,555.22	2,555.22	7,900	6,752.86	6,752.86	6,752.86	6,752.86	6,752.86
3,000	2,643.33	2,643.33	2,643.33	2,643.33	2,643.33	8,000	6,836.25	6,836.25	6,836.25	6,836.25	6,836.25
3,100	2,731.44	2,731.44	2,731.44	2,731.44	2,731.44	8,100	6,919.63	6,919.63	6,919.63	6,919.63	6,919.63
3,200	2,819.55	2,819.55	2,819.55	2,819.55	2,819.55	8,200	7,003.02	7,003.02	7,003.02	7,003.02	7,003.02
3,300	2,907.66	2,907.66	2,907.66	2,907.66	2,907.66	8,300	7,086.40	7,086.40	7,086.40	7,086.40	7,086.40
3,400	2,995.77	2,995.77	2,995.77	2,995.77	2,995.77	8,400	7,169.79	7,169.79	7,169.79	7,169.79	7,169.79
3,500	3,083.88	3,083.88	3,083.88	3,083.88	3,083.88	8,500	7,253.18	7,253.18	7,253.18	7,253.18	7,253.18
3,600	3,167.27	3,167.27	3,167.27	3,167.27	3,167.27	8,600	7,336.56	7,336.56	7,336.56	7,336.56	7,336.56
3,700	3,250.65	3,250.65	3,250.65	3,250.65	3,250.65	8,700	7,419.95	7,419.95	7,419.95	7,419.95	7,419.95
3,800	3,334.04	3,334.04	3,334.04	3,334.04	3,334.04	8,800	7,503.33	7,503.33	7,503.33	7,503.33	7,503.33
3,900	3,417.43	3,417.43	3,417.43	3,417.43	3,417.43	8,900	7,586.72	7,586.72	7,586.72	7,586.72	7,586.72
4,000	3,500.81	3,500.81	3,500.81	3,500.81	3,500.81	9,000	7,670.11	7,670.11	7,670.11	7,670.11	7,670.11
4,100	3,584.20	3,584.20	3,584.20	3,584.20	3,584.20	9,100	7,753.49	7,753.49	7,753.49	7,753.49	7,753.49
4,200	3,667.58	3,667.58	3,667.58	3,667.58	3,667.58	9,200	7,836.88	7,836.88	7,836.88	7,836.88	7,836.88
4,300	3,750.97	3,750.97	3,750.97	3,750.97	3,750.97	9,300	7,920.26	7,920.26	7,920.26	7,920.26	7,920.26
4,400	3,834.35	3,834.35	3,834.35	3,834.35	3,834.35	9,400	8,003.65	8,003.65	8,003.65	8,003.65	8,003.65
4,500	3,917.74	3,917.74	3,917.74	3,917.74	3,917.74	9,500	8,087.04	8,087.04	8,087.04	8,087.04	8,087.04
4,600	4,001.13	4,001.13	4,001.13	4,001.13	4,001.13	9,600	8,170.42	8,170.42	8,170.42	8,170.42	8,170.42
4,700	4,084.51	4,084.51	4,084.51	4,084.51	4,084.51	9,700	8,253.81	8,253.81	8,253.81	8,253.81	8,253.81
4,800	4,167.90	4,167.90	4,167.90	4,167.90	4,167.90	9,800	8,337.19	8,337.19	8,337.19	8,337.19	8,337.19
4,900	4,251.28	4,251.28	4,251.28	4,251.28	4,251.28	9,900	8,420.58	8,420.58	8,420.58	8,420.58	8,420.58
5,000	4,334.67	4,334.67	4,334.67	4,334.67	4,334.67	10,000	8,503.97	8,503.97	8,503.97	8,503.97	8,503.97

Income replacement indemnity or indemnity payable under the Workers' Compensation Act for the year 2015						Income replacement indemnity or indemnity payable under the Workers' Compensation Act for the year 2015					
Annual gross income	(90 % of weighted net income for 2015)					Annual gross income	(90 % of weighted net income for 2015)				
	Worker with dependent spouse						Worker with dependent spouse				
	Worker with no dependents of full age						Worker with no dependents of full age				
	Number of minor dependents						Number of minor dependents				
	0	1	2	3	4 or more		0	1	2	3	4 or more
10,100	8,587.35	8,587.35	8,587.35	8,587.35	8,587.35	15,100	12,756.65	12,756.65	12,756.65	12,756.65	12,756.65
10,200	8,670.74	8,670.74	8,670.74	8,670.74	8,670.74	15,200	12,840.03	12,840.03	12,840.03	12,840.03	12,840.03
10,300	8,754.12	8,754.12	8,754.12	8,754.12	8,754.12	15,300	12,923.42	12,923.42	12,923.42	12,923.42	12,923.42
10,400	8,837.51	8,837.51	8,837.51	8,837.51	8,837.51	15,400	13,006.80	13,006.80	13,006.80	13,006.80	13,006.80
10,500	8,920.89	8,920.89	8,920.89	8,920.89	8,920.89	15,500	13,090.19	13,090.19	13,090.19	13,090.19	13,090.19
10,600	9,004.28	9,004.28	9,004.28	9,004.28	9,004.28	15,600	13,173.58	13,173.58	13,173.58	13,173.58	13,173.58
10,700	9,087.67	9,087.67	9,087.67	9,087.67	9,087.67	15,700	13,256.96	13,256.96	13,256.96	13,256.96	13,256.96
10,800	9,171.05	9,171.05	9,171.05	9,171.05	9,171.05	15,800	13,340.35	13,340.35	13,340.35	13,340.35	13,340.35
10,900	9,254.44	9,254.44	9,254.44	9,254.44	9,254.44	15,900	13,423.73	13,423.73	13,423.73	13,423.73	13,423.73
11,000	9,337.82	9,337.82	9,337.82	9,337.82	9,337.82	16,000	13,507.12	13,507.12	13,507.12	13,507.12	13,507.12
11,100	9,421.21	9,421.21	9,421.21	9,421.21	9,421.21	16,100	13,590.50	13,590.50	13,590.50	13,590.50	13,590.50
11,200	9,504.60	9,504.60	9,504.60	9,504.60	9,504.60	16,200	13,673.89	13,673.89	13,673.89	13,673.89	13,673.89
11,300	9,587.98	9,587.98	9,587.98	9,587.98	9,587.98	16,300	13,757.28	13,757.28	13,757.28	13,757.28	13,757.28
11,400	9,671.37	9,671.37	9,671.37	9,671.37	9,671.37	16,400	13,840.66	13,840.66	13,840.66	13,840.66	13,840.66
11,500	9,754.75	9,754.75	9,754.75	9,754.75	9,754.75	16,500	13,924.05	13,924.05	13,924.05	13,924.05	13,924.05
11,600	9,838.14	9,838.14	9,838.14	9,838.14	9,838.14	16,600	14,007.43	14,007.43	14,007.43	14,007.43	14,007.43
11,700	9,921.53	9,921.53	9,921.53	9,921.53	9,921.53	16,700	14,090.82	14,090.82	14,090.82	14,090.82	14,090.82
11,800	10,004.91	10,004.91	10,004.91	10,004.91	10,004.91	16,800	14,174.21	14,174.21	14,174.21	14,174.21	14,174.21
11,900	10,088.30	10,088.30	10,088.30	10,088.30	10,088.30	16,900	14,257.59	14,257.59	14,257.59	14,257.59	14,257.59
12,000	10,171.68	10,171.68	10,171.68	10,171.68	10,171.68	17,000	14,340.98	14,340.98	14,340.98	14,340.98	14,340.98
12,100	10,255.07	10,255.07	10,255.07	10,255.07	10,255.07	17,100	14,424.36	14,424.36	14,424.36	14,424.36	14,424.36
12,200	10,338.45	10,338.45	10,338.45	10,338.45	10,338.45	17,200	14,507.75	14,507.75	14,507.75	14,507.75	14,507.75
12,300	10,421.84	10,421.84	10,421.84	10,421.84	10,421.84	17,300	14,591.14	14,591.14	14,591.14	14,591.14	14,591.14
12,400	10,505.23	10,505.23	10,505.23	10,505.23	10,505.23	17,400	14,674.52	14,674.52	14,674.52	14,674.52	14,674.52
12,500	10,588.61	10,588.61	10,588.61	10,588.61	10,588.61	17,500	14,757.91	14,757.91	14,757.91	14,757.91	14,757.91
12,600	10,672.00	10,672.00	10,672.00	10,672.00	10,672.00	17,600	14,841.29	14,841.29	14,841.29	14,841.29	14,841.29
12,700	10,755.38	10,755.38	10,755.38	10,755.38	10,755.38	17,700	14,924.68	14,924.68	14,924.68	14,924.68	14,924.68
12,800	10,838.77	10,838.77	10,838.77	10,838.77	10,838.77	17,800	15,008.07	15,008.07	15,008.07	15,008.07	15,008.07
12,900	10,922.16	10,922.16	10,922.16	10,922.16	10,922.16	17,900	15,091.45	15,091.45	15,091.45	15,091.45	15,091.45
13,000	11,005.54	11,005.54	11,005.54	11,005.54	11,005.54	18,000	15,174.84	15,174.84	15,174.84	15,174.84	15,174.84
13,100	11,088.93	11,088.93	11,088.93	11,088.93	11,088.93	18,100	15,258.22	15,258.22	15,258.22	15,258.22	15,258.22
13,200	11,172.31	11,172.31	11,172.31	11,172.31	11,172.31	18,200	15,341.61	15,341.61	15,341.61	15,341.61	15,341.61
13,300	11,255.70	11,255.70	11,255.70	11,255.70	11,255.70	18,300	15,424.99	15,424.99	15,424.99	15,424.99	15,424.99
13,400	11,339.09	11,339.09	11,339.09	11,339.09	11,339.09	18,400	15,508.38	15,508.38	15,508.38	15,508.38	15,508.38
13,500	11,422.47	11,422.47	11,422.47	11,422.47	11,422.47	18,500	15,591.77	15,591.77	15,591.77	15,591.77	15,591.77
13,600	11,505.86	11,505.86	11,505.86	11,505.86	11,505.86	18,600	15,675.15	15,675.15	15,675.15	15,675.15	15,675.15
13,700	11,589.24	11,589.24	11,589.24	11,589.24	11,589.24	18,700	15,758.54	15,758.54	15,758.54	15,758.54	15,758.54
13,800	11,672.63	11,672.63	11,672.63	11,672.63	11,672.63	18,800	15,841.92	15,841.92	15,841.92	15,841.92	15,841.92
13,900	11,756.02	11,756.02	11,756.02	11,756.02	11,756.02	18,900	15,925.31	15,925.31	15,925.31	15,925.31	15,925.31
14,000	11,839.40	11,839.40	11,839.40	11,839.40	11,839.40	19,000	16,008.70	16,008.70	16,008.70	16,008.70	16,008.70
14,100	11,922.79	11,922.79	11,922.79	11,922.79	11,922.79	19,100	16,092.08	16,092.08	16,092.08	16,092.08	16,092.08
14,200	12,006.17	12,006.17	12,006.17	12,006.17	12,006.17	19,200	16,175.47	16,175.47	16,175.47	16,175.47	16,175.47
14,300	12,089.56	12,089.56	12,089.56	12,089.56	12,089.56	19,300	16,258.85	16,258.85	16,258.85	16,258.85	16,258.85
14,400	12,172.94	12,172.94	12,172.94	12,172.94	12,172.94	19,400	16,342.24	16,342.24	16,342.24	16,342.24	16,342.24
14,500	12,256.33	12,256.33	12,256.33	12,256.33	12,256.33	19,500	16,425.63	16,425.63	16,425.63	16,425.63	16,425.63
14,600	12,339.72	12,339.72	12,339.72	12,339.72	12,339.72	19,600	16,509.01	16,509.01	16,509.01	16,509.01	16,509.01
14,700	12,423.10	12,423.10	12,423.10	12,423.10	12,423.10	19,700	16,592.40	16,592.40	16,592.40	16,592.40	16,592.40
14,800	12,506.49	12,506.49	12,506.49	12,506.49	12,506.49	19,800	16,675.78	16,675.78	16,675.78	16,675.78	16,675.78
14,900	12,589.87	12,589.87	12,589.87	12,589.87	12,589.87	19,900	16,759.17	16,759.17	16,759.17	16,759.17	16,759.17
15,000	12,673.26	12,673.26	12,673.26	12,673.26	12,673.26	20,000	16,842.56	16,842.56	16,842.56	16,842.56	16,842.56



Income replacement indemnity or indemnity payable under the Workers' Compensation Act for the year 2015						Income replacement indemnity or indemnity payable under the Workers' Compensation Act for the year 2015					
Annual gross income	(90 % of weighted net income for 2015) Worker with dependent spouse					Annual gross income	(90 % of weighted net income for 2015) Worker with dependent spouse				
	Worker with no dependents of full age						Worker with no dependents of full age				
	Number of minor dependents						Number of minor dependents				
	0	1	2	3	4 or more	0	1	2	3	4 or more	
20,100	16,925.94	16,925.94	16,925.94	16,925.94	16,925.94	25,100	21,095.24	21,095.24	21,095.24	21,095.24	21,095.24
20,200	17,009.33	17,009.33	17,009.33	17,009.33	17,009.33	25,200	21,178.62	21,178.62	21,178.62	21,178.62	21,178.62
20,300	17,092.71	17,092.71	17,092.71	17,092.71	17,092.71	25,300	21,262.01	21,262.01	21,262.01	21,262.01	21,262.01
20,400	17,176.10	17,176.10	17,176.10	17,176.10	17,176.10	25,400	21,345.39	21,345.39	21,345.39	21,345.39	21,345.39
20,500	17,259.48	17,259.48	17,259.48	17,259.48	17,259.48	25,500	21,427.68	21,427.68	21,427.68	21,427.68	21,427.68
20,600	17,342.87	17,342.87	17,342.87	17,342.87	17,342.87	25,600	21,500.62	21,500.62	21,500.62	21,500.62	21,500.62
20,700	17,426.26	17,426.26	17,426.26	17,426.26	17,426.26	25,700	21,573.56	21,573.56	21,573.56	21,573.56	21,573.56
20,800	17,509.64	17,509.64	17,509.64	17,509.64	17,509.64	25,800	21,646.51	21,646.51	21,646.51	21,646.51	21,646.51
20,900	17,593.03	17,593.03	17,593.03	17,593.03	17,593.03	25,900	21,719.45	21,719.45	21,719.45	21,719.45	21,719.45
21,000	17,676.41	17,676.41	17,676.41	17,676.41	17,676.41	26,000	21,792.39	21,792.39	21,792.39	21,792.39	21,792.39
21,100	17,759.80	17,759.80	17,759.80	17,759.80	17,759.80	26,100	21,865.33	21,865.33	21,865.33	21,865.33	21,865.33
21,200	17,843.19	17,843.19	17,843.19	17,843.19	17,843.19	26,200	21,938.27	21,938.27	21,938.27	21,938.27	21,938.27
21,300	17,926.57	17,926.57	17,926.57	17,926.57	17,926.57	26,300	22,011.21	22,011.21	22,011.21	22,011.21	22,011.21
21,400	18,009.96	18,009.96	18,009.96	18,009.96	18,009.96	26,400	22,084.16	22,084.16	22,084.16	22,084.16	22,084.16
21,500	18,093.34	18,093.34	18,093.34	18,093.34	18,093.34	26,500	22,157.10	22,157.10	22,157.10	22,157.10	22,157.10
21,600	18,176.73	18,176.73	18,176.73	18,176.73	18,176.73	26,600	22,230.04	22,230.04	22,230.04	22,230.04	22,230.04
21,700	18,260.12	18,260.12	18,260.12	18,260.12	18,260.12	26,700	22,302.98	22,302.98	22,302.98	22,302.98	22,302.98
21,800	18,343.50	18,343.50	18,343.50	18,343.50	18,343.50	26,800	22,375.92	22,375.92	22,375.92	22,375.92	22,375.92
21,900	18,426.89	18,426.89	18,426.89	18,426.89	18,426.89	26,900	22,448.87	22,448.87	22,448.87	22,448.87	22,448.87
22,000	18,510.27	18,510.27	18,510.27	18,510.27	18,510.27	27,000	22,521.81	22,521.81	22,521.81	22,521.81	22,521.81
22,100	18,593.66	18,593.66	18,593.66	18,593.66	18,593.66	27,100	22,594.75	22,594.75	22,594.75	22,594.75	22,594.75
22,200	18,677.04	18,677.04	18,677.04	18,677.04	18,677.04	27,200	22,667.69	22,667.69	22,667.69	22,667.69	22,667.69
22,300	18,760.43	18,760.43	18,760.43	18,760.43	18,760.43	27,300	22,740.63	22,740.63	22,740.63	22,740.63	22,740.63
22,400	18,843.82	18,843.82	18,843.82	18,843.82	18,843.82	27,400	22,813.57	22,813.57	22,813.57	22,813.57	22,813.57
22,500	18,927.20	18,927.20	18,927.20	18,927.20	18,927.20	27,500	22,886.52	22,886.52	22,886.52	22,886.52	22,886.52
22,600	19,010.59	19,010.59	19,010.59	19,010.59	19,010.59	27,600	22,959.46	22,959.46	22,959.46	22,959.46	22,959.46
22,700	19,093.97	19,093.97	19,093.97	19,093.97	19,093.97	27,700	23,032.40	23,032.40	23,032.40	23,032.40	23,032.40
22,800	19,177.36	19,177.36	19,177.36	19,177.36	19,177.36	27,800	23,105.34	23,105.34	23,105.34	23,105.34	23,105.34
22,900	19,260.75	19,260.75	19,260.75	19,260.75	19,260.75	27,900	23,178.28	23,178.28	23,178.28	23,178.28	23,178.28
23,000	19,344.13	19,344.13	19,344.13	19,344.13	19,344.13	28,000	23,251.23	23,251.23	23,251.23	23,251.23	23,251.23
23,100	19,427.52	19,427.52	19,427.52	19,427.52	19,427.52	28,100	23,324.17	23,324.17	23,324.17	23,324.17	23,324.17
23,200	19,510.90	19,510.90	19,510.90	19,510.90	19,510.90	28,200	23,397.11	23,397.11	23,397.11	23,397.11	23,397.11
23,300	19,594.29	19,594.29	19,594.29	19,594.29	19,594.29	28,300	23,470.05	23,470.05	23,470.05	23,470.05	23,470.05
23,400	19,677.68	19,677.68	19,677.68	19,677.68	19,677.68	28,400	23,542.99	23,542.99	23,542.99	23,542.99	23,542.99
23,500	19,761.06	19,761.06	19,761.06	19,761.06	19,761.06	28,500	23,615.93	23,615.93	23,615.93	23,615.93	23,615.93
23,600	19,844.45	19,844.45	19,844.45	19,844.45	19,844.45	28,600	23,688.88	23,688.88	23,688.88	23,688.88	23,688.88
23,700	19,927.83	19,927.83	19,927.83	19,927.83	19,927.83	28,700	23,761.82	23,761.82	23,761.82	23,761.82	23,761.82
23,800	20,011.22	20,011.22	20,011.22	20,011.22	20,011.22	28,800	23,834.76	23,834.76	23,834.76	23,834.76	23,834.76
23,900	20,094.61	20,094.61	20,094.61	20,094.61	20,094.61	28,900	23,907.70	23,907.70	23,907.70	23,907.70	23,907.70
24,000	20,177.99	20,177.99	20,177.99	20,177.99	20,177.99	29,000	23,980.64	23,980.64	23,980.64	23,980.64	23,980.64
24,100	20,261.38	20,261.38	20,261.38	20,261.38	20,261.38	29,100	24,053.59	24,053.59	24,053.59	24,053.59	24,053.59
24,200	20,344.76	20,344.76	20,344.76	20,344.76	20,344.76	29,200	24,126.53	24,126.53	24,126.53	24,126.53	24,126.53
24,300	20,428.15	20,428.15	20,428.15	20,428.15	20,428.15	29,300	24,199.47	24,199.47	24,199.47	24,199.47	24,199.47
24,400	20,511.53	20,511.53	20,511.53	20,511.53	20,511.53	29,400	24,272.41	24,272.41	24,272.41	24,272.41	24,272.41
24,500	20,594.92	20,594.92	20,594.92	20,594.92	20,594.92	29,500	24,345.35	24,345.35	24,345.35	24,345.35	24,345.35
24,600	20,678.31	20,678.31	20,678.31	20,678.31	20,678.31	29,600	24,418.29	24,418.29	24,418.29	24,418.29	24,418.29
24,700	20,761.69	20,761.69	20,761.69	20,761.69	20,761.69	29,700	24,488.72	24,488.72	24,488.72	24,488.72	24,488.72
24,800	20,845.08	20,845.08	20,845.08	20,845.08	20,845.08	29,800	24,547.26	24,547.26	24,547.26	24,547.26	24,547.26
24,900	20,928.46	20,928.46	20,928.46	20,928.46	20,928.46	29,900	24,605.80	24,605.80	24,605.80	24,605.80	24,605.80
25,000	21,011.85	21,011.85	21,011.85	21,011.85	21,011.85	30,000	24,664.34	24,664.34	24,664.34	24,664.34	24,664.34



Income replacement indemnity or indemnity payable under the Workers' Compensation Act for the year 2015					Income replacement indemnity or indemnity payable under the Workers' Compensation Act for the year 2015					
(90 % of weighted net income for 2015)					(90 % of weighted net income for 2015)					
Annual gross income	Worker with dependent spouse				Annual gross income	Worker with dependent spouse				
	Worker with no dependents of full age					Worker with no dependents of full age				
	Number of minor dependents					Number of minor dependents				
	0	1	2	3 4 or more	0	1	2	3 4 or more		
30,100	24,722.88	24,722.88	24,722.88	24,722.88	35,100	27,649.97	27,649.97	27,649.97	27,649.97	27,649.97
30,200	24,781.43	24,781.43	24,781.43	24,781.43	35,200	27,708.52	27,708.52	27,708.52	27,708.52	27,708.52
30,300	24,839.97	24,839.97	24,839.97	24,839.97	35,300	27,767.06	27,767.06	27,767.06	27,767.06	27,767.06
30,400	24,898.51	24,898.51	24,898.51	24,898.51	35,400	27,825.60	27,825.60	27,825.60	27,825.60	27,825.60
30,500	24,957.05	24,957.05	24,957.05	24,957.05	35,500	27,884.14	27,884.14	27,884.14	27,884.14	27,884.14
30,600	25,015.59	25,015.59	25,015.59	25,015.59	35,600	27,942.68	27,942.68	27,942.68	27,942.68	27,942.68
30,700	25,074.13	25,074.13	25,074.13	25,074.13	35,700	28,001.23	28,001.23	28,001.23	28,001.23	28,001.23
30,800	25,132.68	25,132.68	25,132.68	25,132.68	35,800	28,059.77	28,059.77	28,059.77	28,059.77	28,059.77
30,900	25,191.22	25,191.22	25,191.22	25,191.22	35,900	28,118.31	28,118.31	28,118.31	28,118.31	28,118.31
31,000	25,249.76	25,249.76	25,249.76	25,249.76	36,000	28,176.85	28,176.85	28,176.85	28,176.85	28,176.85
31,100	25,308.30	25,308.30	25,308.30	25,308.30	36,100	28,235.39	28,235.39	28,235.39	28,235.39	28,235.39
31,200	25,366.84	25,366.84	25,366.84	25,366.84	36,200	28,293.93	28,293.93	28,293.93	28,293.93	28,293.93
31,300	25,425.39	25,425.39	25,425.39	25,425.39	36,300	28,352.48	28,352.48	28,352.48	28,352.48	28,352.48
31,400	25,483.93	25,483.93	25,483.93	25,483.93	36,400	28,411.02	28,411.02	28,411.02	28,411.02	28,411.02
31,500	25,542.47	25,542.47	25,542.47	25,542.47	36,500	28,469.56	28,469.56	28,469.56	28,469.56	28,469.56
31,600	25,601.01	25,601.01	25,601.01	25,601.01	36,600	28,528.10	28,528.10	28,528.10	28,528.10	28,528.10
31,700	25,659.55	25,659.55	25,659.55	25,659.55	36,700	28,586.64	28,586.64	28,586.64	28,586.64	28,586.64
31,800	25,718.09	25,718.09	25,718.09	25,718.09	36,800	28,645.19	28,645.19	28,645.19	28,645.19	28,645.19
31,900	25,776.64	25,776.64	25,776.64	25,776.64	36,900	28,703.73	28,703.73	28,703.73	28,703.73	28,703.73
32,000	25,835.18	25,835.18	25,835.18	25,835.18	37,000	28,762.27	28,762.27	28,762.27	28,762.27	28,762.27
32,100	25,893.72	25,893.72	25,893.72	25,893.72	37,100	28,820.81	28,820.81	28,820.81	28,820.81	28,820.81
32,200	25,952.26	25,952.26	25,952.26	25,952.26	37,200	28,879.35	28,879.35	28,879.35	28,879.35	28,879.35
32,300	26,010.80	26,010.80	26,010.80	26,010.80	37,300	28,937.89	28,937.89	28,937.89	28,937.89	28,937.89
32,400	26,069.35	26,069.35	26,069.35	26,069.35	37,400	28,996.44	28,996.44	28,996.44	28,996.44	28,996.44
32,500	26,127.89	26,127.89	26,127.89	26,127.89	37,500	29,054.98	29,054.98	29,054.98	29,054.98	29,054.98
32,600	26,186.43	26,186.43	26,186.43	26,186.43	37,600	29,113.52	29,113.52	29,113.52	29,113.52	29,113.52
32,700	26,244.97	26,244.97	26,244.97	26,244.97	37,700	29,172.06	29,172.06	29,172.06	29,172.06	29,172.06
32,800	26,303.51	26,303.51	26,303.51	26,303.51	37,800	29,230.60	29,230.60	29,230.60	29,230.60	29,230.60
32,900	26,362.05	26,362.05	26,362.05	26,362.05	37,900	29,289.15	29,289.15	29,289.15	29,289.15	29,289.15
33,000	26,420.60	26,420.60	26,420.60	26,420.60	38,000	29,347.69	29,347.69	29,347.69	29,347.69	29,347.69
33,100	26,479.14	26,479.14	26,479.14	26,479.14	38,100	29,406.23	29,406.23	29,406.23	29,406.23	29,406.23
33,200	26,537.68	26,537.68	26,537.68	26,537.68	38,200	29,464.77	29,464.77	29,464.77	29,464.77	29,464.77
33,300	26,596.22	26,596.22	26,596.22	26,596.22	38,300	29,523.31	29,523.31	29,523.31	29,523.31	29,523.31
33,400	26,654.76	26,654.76	26,654.76	26,654.76	38,400	29,581.85	29,581.85	29,581.85	29,581.85	29,581.85
33,500	26,713.31	26,713.31	26,713.31	26,713.31	38,500	29,640.40	29,640.40	29,640.40	29,640.40	29,640.40
33,600	26,771.85	26,771.85	26,771.85	26,771.85	38,600	29,698.94	29,698.94	29,698.94	29,698.94	29,698.94
33,700	26,830.39	26,830.39	26,830.39	26,830.39	38,700	29,757.48	29,757.48	29,757.48	29,757.48	29,757.48
33,800	26,888.93	26,888.93	26,888.93	26,888.93	38,800	29,816.02	29,816.02	29,816.02	29,816.02	29,816.02
33,900	26,947.47	26,947.47	26,947.47	26,947.47	38,900	29,874.56	29,874.56	29,874.56	29,874.56	29,874.56
34,000	27,006.01	27,006.01	27,006.01	27,006.01	39,000	29,933.11	29,933.11	29,933.11	29,933.11	29,933.11
34,100	27,064.56	27,064.56	27,064.56	27,064.56	39,100	29,991.65	29,991.65	29,991.65	29,991.65	29,991.65
34,200	27,123.10	27,123.10	27,123.10	27,123.10	39,200	30,050.19	30,050.19	30,050.19	30,050.19	30,050.19
34,300	27,181.64	27,181.64	27,181.64	27,181.64	39,300	30,108.73	30,108.73	30,108.73	30,108.73	30,108.73
34,400	27,240.18	27,240.18	27,240.18	27,240.18	39,400	30,167.27	30,167.27	30,167.27	30,167.27	30,167.27
34,500	27,298.72	27,298.72	27,298.72	27,298.72	39,500	30,225.81	30,225.81	30,225.81	30,225.81	30,225.81
34,600	27,357.27	27,357.27	27,357.27	27,357.27	39,600	30,284.36	30,284.36	30,284.36	30,284.36	30,284.36
34,700	27,415.81	27,415.81	27,415.81	27,415.81	39,700	30,342.90	30,342.90	30,342.90	30,342.90	30,342.90
34,800	27,474.35	27,474.35	27,474.35	27,474.35	39,800	30,401.44	30,401.44	30,401.44	30,401.44	30,401.44
34,900	27,532.89	27,532.89	27,532.89	27,532.89	39,900	30,459.98	30,459.98	30,459.98	30,459.98	30,459.98
35,000	27,591.43	27,591.43	27,591.43	27,591.43	40,000	30,518.52	30,518.52	30,518.52	30,518.52	30,518.52

Income replacement indemnity or indemnity payable under the Workers' Compensation Act for the year 2015						Income replacement indemnity or indemnity payable under the Workers' Compensation Act for the year 2015					
Annual gross income	(90 % of weighted net income for 2015) Worker with dependent spouse					Annual gross income	(90 % of weighted net income for 2015) Worker with dependent spouse				
	Worker with no dependents of full age						Worker with no dependents of full age				
	Number of minor dependents						Number of minor dependents				
	0	1	2	3	4 or more		0	1	2	3	4 or more
40,100	30,577.07	30,577.07	30,577.07	30,577.07	30,577.07	45,100	33,409.55	33,430.54	33,430.54	33,430.54	33,430.54
40,200	30,635.61	30,635.61	30,635.61	30,635.61	30,635.61	45,200	33,459.23	33,485.48	33,485.48	33,485.48	33,485.48
40,300	30,694.15	30,694.15	30,694.15	30,694.15	30,694.15	45,300	33,508.91	33,540.42	33,540.42	33,540.42	33,540.42
40,400	30,752.69	30,752.69	30,752.69	30,752.69	30,752.69	45,400	33,558.59	33,595.36	33,595.36	33,595.36	33,595.36
40,500	30,811.23	30,811.23	30,811.23	30,811.23	30,811.23	45,500	33,608.27	33,650.30	33,650.30	33,650.30	33,650.30
40,600	30,869.77	30,869.77	30,869.77	30,869.77	30,869.77	45,600	33,657.95	33,705.24	33,705.24	33,705.24	33,705.24
40,700	30,928.32	30,928.32	30,928.32	30,928.32	30,928.32	45,700	33,707.63	33,760.19	33,760.19	33,760.19	33,760.19
40,800	30,986.86	30,986.86	30,986.86	30,986.86	30,986.86	45,800	33,757.32	33,815.13	33,815.13	33,815.13	33,815.13
40,900	31,045.40	31,045.40	31,045.40	31,045.40	31,045.40	45,900	33,807.00	33,870.07	33,870.07	33,870.07	33,870.07
41,000	31,103.94	31,103.94	31,103.94	31,103.94	31,103.94	46,000	33,856.68	33,925.01	33,925.01	33,925.01	33,925.01
41,100	31,162.48	31,162.48	31,162.48	31,162.48	31,162.48	46,100	33,906.36	33,979.95	33,979.95	33,979.95	33,979.95
41,200	31,221.02	31,221.02	31,221.02	31,221.02	31,221.02	46,200	33,956.04	34,034.90	34,034.90	34,034.90	34,034.90
41,300	31,279.57	31,279.57	31,279.57	31,279.57	31,279.57	46,300	34,005.72	34,089.84	34,089.84	34,089.84	34,089.84
41,400	31,338.11	31,338.11	31,338.11	31,338.11	31,338.11	46,400	34,055.40	34,144.78	34,144.78	34,144.78	34,144.78
41,500	31,396.65	31,396.65	31,396.65	31,396.65	31,396.65	46,500	34,105.08	34,199.72	34,199.72	34,199.72	34,199.72
41,600	31,455.19	31,455.19	31,455.19	31,455.19	31,455.19	46,600	34,154.77	34,254.66	34,254.66	34,254.66	34,254.66
41,700	31,513.73	31,513.73	31,513.73	31,513.73	31,513.73	46,700	34,204.45	34,309.60	34,309.60	34,309.60	34,309.60
41,800	31,572.28	31,572.28	31,572.28	31,572.28	31,572.28	46,800	34,254.13	34,364.55	34,364.55	34,364.55	34,364.55
41,900	31,630.82	31,630.82	31,630.82	31,630.82	31,630.82	46,900	34,303.81	34,419.49	34,419.49	34,419.49	34,419.49
42,000	31,689.36	31,689.36	31,689.36	31,689.36	31,689.36	47,000	34,353.49	34,474.43	34,474.43	34,474.43	34,474.43
42,100	31,747.90	31,747.90	31,747.90	31,747.90	31,747.90	47,100	34,403.17	34,529.37	34,529.37	34,529.37	34,529.37
42,200	31,806.44	31,806.44	31,806.44	31,806.44	31,806.44	47,200	34,452.85	34,584.31	34,584.31	34,584.31	34,584.31
42,300	31,864.98	31,864.98	31,864.98	31,864.98	31,864.98	47,300	34,502.54	34,639.26	34,639.26	34,639.26	34,639.26
42,400	31,923.53	31,923.53	31,923.53	31,923.53	31,923.53	47,400	34,552.22	34,694.20	34,694.20	34,694.20	34,694.20
42,500	31,982.07	31,982.07	31,982.07	31,982.07	31,982.07	47,500	34,601.90	34,749.14	34,749.14	34,749.14	34,749.14
42,600	32,040.61	32,040.61	32,040.61	32,040.61	32,040.61	47,600	34,651.58	34,804.08	34,804.08	34,804.08	34,804.08
42,700	32,099.15	32,099.15	32,099.15	32,099.15	32,099.15	47,700	34,701.26	34,859.02	34,859.02	34,859.02	34,859.02
42,800	32,157.69	32,157.69	32,157.69	32,157.69	32,157.69	47,800	34,750.94	34,913.96	34,913.96	34,913.96	34,913.96
42,900	32,216.24	32,216.24	32,216.24	32,216.24	32,216.24	47,900	34,800.62	34,968.91	34,968.91	34,968.91	34,968.91
43,000	32,274.78	32,274.78	32,274.78	32,274.78	32,274.78	48,000	34,850.30	35,023.85	35,023.85	35,023.85	35,023.85
43,100	32,331.70	32,331.70	32,331.70	32,331.70	32,331.70	48,100	34,899.99	35,078.79	35,078.79	35,078.79	35,078.79
43,200	32,386.64	32,386.64	32,386.64	32,386.64	32,386.64	48,200	34,949.67	35,133.73	35,133.73	35,133.73	35,133.73
43,300	32,441.58	32,441.58	32,441.58	32,441.58	32,441.58	48,300	34,999.35	35,188.67	35,188.67	35,188.67	35,188.67
43,400	32,496.52	32,496.52	32,496.52	32,496.52	32,496.52	48,400	35,049.03	35,243.62	35,243.62	35,243.62	35,243.62
43,500	32,551.47	32,551.47	32,551.47	32,551.47	32,551.47	48,500	35,098.71	35,298.56	35,298.56	35,298.56	35,298.56
43,600	32,606.41	32,606.41	32,606.41	32,606.41	32,606.41	48,600	35,148.39	35,353.50	35,353.50	35,353.50	35,353.50
43,700	32,661.35	32,661.35	32,661.35	32,661.35	32,661.35	48,700	35,198.07	35,408.44	35,408.44	35,408.44	35,408.44
43,800	32,716.29	32,716.29	32,716.29	32,716.29	32,716.29	48,800	35,247.76	35,463.38	35,463.38	35,463.38	35,463.38
43,900	32,771.23	32,771.23	32,771.23	32,771.23	32,771.23	48,900	35,297.44	35,518.32	35,518.32	35,518.32	35,518.32
44,000	32,826.18	32,826.18	32,826.18	32,826.18	32,826.18	49,000	35,347.12	35,573.27	35,573.27	35,573.27	35,573.27
44,100	32,881.12	32,881.12	32,881.12	32,881.12	32,881.12	49,100	35,396.80	35,628.21	35,628.21	35,628.21	35,628.21
44,200	32,936.06	32,936.06	32,936.06	32,936.06	32,936.06	49,200	35,446.48	35,683.15	35,683.15	35,683.15	35,683.15
44,300	32,991.00	32,991.00	32,991.00	32,991.00	32,991.00	49,300	35,496.16	35,738.09	35,738.09	35,738.09	35,738.09
44,400	33,045.94	33,045.94	33,045.94	33,045.94	33,045.94	49,400	35,545.84	35,793.03	35,793.03	35,793.03	35,793.03
44,500	33,100.88	33,100.88	33,100.88	33,100.88	33,100.88	49,500	35,595.52	35,847.98	35,847.98	35,847.98	35,847.98
44,600	33,155.83	33,155.83	33,155.83	33,155.83	33,155.83	49,600	35,646.42	35,904.13	35,904.13	35,904.13	35,904.13
44,700	33,210.77	33,210.77	33,210.77	33,210.77	33,210.77	49,700	35,697.31	35,960.28	35,960.28	35,960.28	35,960.28
44,800	33,260.50	33,260.50	33,260.50	33,260.50	33,260.50	49,800	35,748.21	36,016.44	36,016.44	36,016.44	36,016.44
44,900	33,310.18	33,310.18	33,310.18	33,310.18	33,310.18	49,900	35,799.10	36,072.59	36,072.59	36,072.59	36,072.59
45,000	33,359.87	33,359.87	33,359.87	33,359.87	33,359.87	50,000	35,849.99	36,128.75	36,128.75	36,128.75	36,128.75

Income replacement indemnity or indemnity payable under the Workers' Compensation Act for the year 2015						Income replacement indemnity or indemnity payable under the Workers' Compensation Act for the year 2015					
Annual gross income	(90 % of weighted net income for 2015) Worker with dependent spouse					Annual gross income	(90 % of weighted net income for 2015) Worker with dependent spouse				
	Worker with no dependents of full age						Worker with no dependents of full age				
	Number of minor dependents						Number of minor dependents				
	0	1	2	3	4 or more	0	1	2	3	4 or more	
50,100	35,900.89	36,184.90	36,184.90	36,184.90	36,184.90	55,100	38,507.57	39,054.61	39,054.61	39,054.61	39,054.61
50,200	35,951.78	36,241.06	36,241.06	36,241.06	36,241.06	55,200	38,562.60	39,114.90	39,114.90	39,114.90	39,114.90
50,300	36,002.67	36,297.21	36,297.21	36,297.21	36,297.21	55,300	38,617.62	39,175.18	39,175.18	39,175.18	39,175.18
50,400	36,053.57	36,353.36	36,353.36	36,353.36	36,353.36	55,400	38,672.65	39,235.47	39,235.47	39,235.47	39,235.47
50,500	36,104.46	36,409.52	36,409.52	36,409.52	36,409.52	55,500	38,727.68	39,295.76	39,295.76	39,295.76	39,295.76
50,600	36,155.36	36,465.67	36,465.67	36,465.67	36,465.67	55,600	38,782.71	39,356.05	39,356.05	39,356.05	39,356.05
50,700	36,206.25	36,521.83	36,521.83	36,521.83	36,521.83	55,700	38,837.73	39,416.33	39,416.33	39,416.33	39,416.33
50,800	36,257.14	36,577.98	36,577.98	36,577.98	36,577.98	55,800	38,892.76	39,476.62	39,476.62	39,476.62	39,476.62
50,900	36,308.04	36,634.13	36,634.13	36,634.13	36,634.13	55,900	38,947.79	39,536.91	39,536.91	39,536.91	39,536.91
51,000	36,358.93	36,690.29	36,690.29	36,690.29	36,690.29	56,000	39,002.81	39,597.20	39,597.20	39,597.20	39,597.20
51,100	36,409.82	36,746.44	36,746.44	36,746.44	36,746.44	56,100	39,057.84	39,657.48	39,657.48	39,657.48	39,657.48
51,200	36,460.72	36,802.60	36,802.60	36,802.60	36,802.60	56,200	39,112.87	39,717.77	39,717.77	39,717.77	39,717.77
51,300	36,511.61	36,858.75	36,858.75	36,858.75	36,858.75	56,300	39,167.89	39,778.06	39,778.06	39,778.06	39,778.06
51,400	36,562.50	36,914.91	36,914.91	36,914.91	36,914.91	56,400	39,222.92	39,838.35	39,838.35	39,838.35	39,838.35
51,500	36,613.40	36,971.06	36,971.06	36,971.06	36,971.06	56,500	39,277.95	39,898.63	39,898.63	39,898.63	39,898.63
51,600	36,664.29	37,027.21	37,027.21	37,027.21	37,027.21	56,600	39,332.97	39,958.92	39,958.92	39,958.92	39,958.92
51,700	36,715.19	37,083.37	37,083.37	37,083.37	37,083.37	56,700	39,388.00	40,019.21	40,019.21	40,019.21	40,019.21
51,800	36,766.08	37,139.52	37,139.52	37,139.52	37,139.52	56,800	39,443.03	40,079.50	40,079.50	40,079.50	40,079.50
51,900	36,816.97	37,195.68	37,195.68	37,195.68	37,195.68	56,900	39,498.05	40,139.78	40,139.78	40,139.78	40,139.78
52,000	36,867.87	37,251.83	37,251.83	37,251.83	37,251.83	57,000	39,553.08	40,200.07	40,200.07	40,200.07	40,200.07
52,100	36,918.76	37,307.99	37,307.99	37,307.99	37,307.99	57,100	39,608.11	40,260.36	40,260.36	40,260.36	40,260.36
52,200	36,969.65	37,364.14	37,364.14	37,364.14	37,364.14	57,200	39,663.14	40,320.65	40,320.65	40,320.65	40,320.65
52,300	37,020.55	37,420.29	37,420.29	37,420.29	37,420.29	57,300	39,718.16	40,380.93	40,380.93	40,380.93	40,380.93
52,400	37,071.44	37,476.45	37,476.45	37,476.45	37,476.45	57,400	39,773.19	40,441.22	40,441.22	40,441.22	40,441.22
52,500	37,122.34	37,532.60	37,532.60	37,532.60	37,532.60	57,500	39,828.22	40,501.51	40,501.51	40,501.51	40,501.51
52,600	37,173.23	37,588.76	37,588.76	37,588.76	37,588.76	57,600	39,883.24	40,561.80	40,561.80	40,561.80	40,561.80
52,700	37,224.12	37,644.91	37,644.91	37,644.91	37,644.91	57,700	39,938.27	40,622.08	40,622.08	40,622.08	40,622.08
52,800	37,275.02	37,701.06	37,701.06	37,701.06	37,701.06	57,800	39,993.30	40,682.37	40,682.37	40,682.37	40,682.37
52,900	37,325.91	37,757.22	37,757.22	37,757.22	37,757.22	57,900	40,048.32	40,742.66	40,742.66	40,742.66	40,742.66
53,000	37,376.80	37,813.37	37,813.37	37,813.37	37,813.37	58,000	40,103.35	40,802.94	40,802.94	40,802.94	40,802.94
53,100	37,427.70	37,869.53	37,869.53	37,869.53	37,869.53	58,100	40,158.38	40,863.23	40,863.23	40,863.23	40,863.23
53,200	37,478.59	37,925.68	37,925.68	37,925.68	37,925.68	58,200	40,213.40	40,923.52	40,923.52	40,923.52	40,923.52
53,300	37,529.49	37,981.84	37,981.84	37,981.84	37,981.84	58,300	40,268.43	40,983.81	40,983.81	40,983.81	40,983.81
53,400	37,580.38	38,037.99	38,037.99	38,037.99	38,037.99	58,400	40,323.46	41,044.09	41,044.09	41,044.09	41,044.09
53,500	37,631.27	38,094.14	38,094.14	38,094.14	38,094.14	58,500	40,378.49	41,104.38	41,104.38	41,104.38	41,104.38
53,600	37,682.17	38,150.30	38,150.30	38,150.30	38,150.30	58,600	40,433.51	41,164.67	41,164.67	41,164.67	41,164.67
53,700	37,737.19	38,210.59	38,210.59	38,210.59	38,210.59	58,700	40,488.54	41,224.96	41,224.96	41,224.96	41,224.96
53,800	37,792.22	38,270.87	38,270.87	38,270.87	38,270.87	58,800	40,543.57	41,285.24	41,285.24	41,285.24	41,285.24
53,900	37,847.25	38,331.16	38,331.16	38,331.16	38,331.16	58,900	40,598.59	41,345.53	41,345.53	41,345.53	41,345.53
54,000	37,902.27	38,391.45	38,391.45	38,391.45	38,391.45	59,000	40,653.62	41,405.82	41,405.82	41,405.82	41,405.82
54,100	37,957.30	38,451.74	38,451.74	38,451.74	38,451.74	59,100	40,708.65	41,466.11	41,466.11	41,466.11	41,466.11
54,200	38,012.33	38,512.02	38,512.02	38,512.02	38,512.02	59,200	40,763.67	41,526.39	41,526.39	41,526.39	41,526.39
54,300	38,067.36	38,572.31	38,572.31	38,572.31	38,572.31	59,300	40,818.70	41,586.68	41,586.68	41,586.68	41,586.68
54,400	38,122.38	38,632.60	38,632.60	38,632.60	38,632.60	59,400	40,873.73	41,646.97	41,646.97	41,646.97	41,646.97
54,500	38,177.41	38,692.89	38,692.89	38,692.89	38,692.89	59,500	40,928.75	41,707.26	41,707.26	41,707.26	41,707.26
54,600	38,232.44	38,753.17	38,753.17	38,753.17	38,753.17	59,600	40,983.78	41,767.54	41,767.54	41,767.54	41,767.54
54,700	38,287.46	38,813.46	38,813.46	38,813.46	38,813.46	59,700	41,038.81	41,827.83	41,827.83	41,827.83	41,827.83
54,800	38,342.49	38,873.75	38,873.75	38,873.75	38,873.75	59,800	41,093.84	41,888.12	41,888.12	41,888.12	41,888.12
54,900	38,397.52	38,934.04	38,934.04	38,934.04	38,934.04	59,900	41,148.86	41,948.41	41,948.41	41,948.41	41,948.41
55,000	38,452.54	38,994.32	38,994.32	38,994.32	38,994.32	60,000	41,203.89	42,008.69	42,008.69	42,008.69	42,008.69

Income replacement indemnity or indemnity payable under the Workers' Compensation Act for the year 2015						Income replacement indemnity or indemnity payable under the Workers' Compensation Act for the year 2015					
(90 % of weighted net income for 2015)						(90 % of weighted net income for 2015)					
Annual gross income	Worker with dependent spouse					Annual gross income	Worker with dependent spouse				
	Worker with no dependents of full age						Worker with no dependents of full age				
	Number of minor dependents						Number of minor dependents				
	0	1	2	3	4 or more	0	1	2	3	4 or more	
60,100	41,258.92	42,068.98	42,068.98	42,068.98	42,068.98	65,100	44,010.26	45,083.35	45,083.35	45,083.35	45,083.35
60,200	41,313.94	42,129.27	42,129.27	42,129.27	42,129.27	65,200	44,065.29	45,143.64	45,143.64	45,143.64	45,143.64
60,300	41,368.97	42,189.56	42,189.56	42,189.56	42,189.56	65,300	44,120.32	45,203.93	45,203.93	45,203.93	45,203.93
60,400	41,424.00	42,249.84	42,249.84	42,249.84	42,249.84	65,400	44,175.34	45,264.21	45,264.21	45,264.21	45,264.21
60,500	41,479.02	42,310.13	42,310.13	42,310.13	42,310.13	65,500	44,230.37	45,324.50	45,324.50	45,324.50	45,324.50
60,600	41,534.05	42,370.42	42,370.42	42,370.42	42,370.42	65,600	44,285.40	45,384.79	45,384.79	45,384.79	45,384.79
60,700	41,589.08	42,430.71	42,430.71	42,430.71	42,430.71	65,700	44,340.42	45,445.08	45,445.08	45,445.08	45,445.08
60,800	41,644.10	42,490.99	42,490.99	42,490.99	42,490.99	65,800	44,395.45	45,505.36	45,505.36	45,505.36	45,505.36
60,900	41,699.13	42,551.28	42,551.28	42,551.28	42,551.28	65,900	44,450.48	45,565.65	45,565.65	45,565.65	45,565.65
61,000	41,754.16	42,611.57	42,611.57	42,611.57	42,611.57	66,000	44,505.50	45,625.94	45,625.94	45,625.94	45,625.94
61,100	41,809.19	42,671.85	42,671.85	42,671.85	42,671.85	66,100	44,560.53	45,686.23	45,686.23	45,686.23	45,686.23
61,200	41,864.21	42,732.14	42,732.14	42,732.14	42,732.14	66,200	44,615.56	45,746.51	45,746.51	45,746.51	45,746.51
61,300	41,919.24	42,792.43	42,792.43	42,792.43	42,792.43	66,300	44,670.58	45,806.80	45,806.80	45,806.80	45,806.80
61,400	41,974.27	42,852.72	42,852.72	42,852.72	42,852.72	66,400	44,725.61	45,867.09	45,867.09	45,867.09	45,867.09
61,500	42,029.29	42,913.00	42,913.00	42,913.00	42,913.00	66,500	44,780.64	45,927.38	45,927.38	45,927.38	45,927.38
61,600	42,084.32	42,973.29	42,973.29	42,973.29	42,973.29	66,600	44,835.67	45,987.66	45,987.66	45,987.66	45,987.66
61,700	42,139.35	43,033.58	43,033.58	43,033.58	43,033.58	66,700	44,890.69	46,047.95	46,047.95	46,047.95	46,047.95
61,800	42,194.37	43,093.87	43,093.87	43,093.87	43,093.87	66,800	44,945.72	46,108.24	46,108.24	46,108.24	46,108.24
61,900	42,249.40	43,154.15	43,154.15	43,154.15	43,154.15	66,900	45,000.75	46,168.52	46,168.52	46,168.52	46,168.52
62,000	42,304.43	43,214.44	43,214.44	43,214.44	43,214.44	67,000	45,055.77	46,228.81	46,228.81	46,228.81	46,228.81
62,100	42,359.45	43,274.73	43,274.73	43,274.73	43,274.73	67,100	45,110.80	46,289.10	46,289.10	46,289.10	46,289.10
62,200	42,414.48	43,335.02	43,335.02	43,335.02	43,335.02	67,200	45,165.83	46,349.39	46,349.39	46,349.39	46,349.39
62,300	42,469.51	43,395.30	43,395.30	43,395.30	43,395.30	67,300	45,220.85	46,409.67	46,409.67	46,409.67	46,409.67
62,400	42,524.54	43,455.59	43,455.59	43,455.59	43,455.59	67,400	45,275.88	46,469.96	46,469.96	46,469.96	46,469.96
62,500	42,579.56	43,515.88	43,515.88	43,515.88	43,515.88	67,500	45,330.91	46,530.25	46,530.25	46,530.25	46,530.25
62,600	42,634.59	43,576.17	43,576.17	43,576.17	43,576.17	67,600	45,385.93	46,590.54	46,590.54	46,590.54	46,590.54
62,700	42,689.62	43,636.45	43,636.45	43,636.45	43,636.45	67,700	45,440.96	46,650.82	46,650.82	46,650.82	46,650.82
62,800	42,744.64	43,696.74	43,696.74	43,696.74	43,696.74	67,800	45,495.99	46,711.11	46,711.11	46,711.11	46,711.11
62,900	42,799.67	43,757.03	43,757.03	43,757.03	43,757.03	67,900	45,551.02	46,771.40	46,771.40	46,771.40	46,771.40
63,000	42,854.70	43,817.32	43,817.32	43,817.32	43,817.32	68,000	45,606.04	46,831.69	46,831.69	46,831.69	46,831.69
63,100	42,909.72	43,877.60	43,877.60	43,877.60	43,877.60	68,100	45,661.07	46,891.97	46,891.97	46,891.97	46,891.97
63,200	42,964.75	43,937.89	43,937.89	43,937.89	43,937.89	68,200	45,716.10	46,952.26	46,952.26	46,952.26	46,952.26
63,300	43,019.78	43,998.18	43,998.18	43,998.18	43,998.18	68,300	45,771.12	47,012.55	47,012.55	47,012.55	47,012.55
63,400	43,074.80	44,058.47	44,058.47	44,058.47	44,058.47	68,400	45,826.15	47,072.84	47,072.84	47,072.84	47,072.84
63,500	43,129.83	44,118.75	44,118.75	44,118.75	44,118.75	68,500	45,881.18	47,133.12	47,133.12	47,133.12	47,133.12
63,600	43,184.86	44,179.04	44,179.04	44,179.04	44,179.04	68,600	45,936.20	47,193.41	47,193.41	47,193.41	47,193.41
63,700	43,239.89	44,239.33	44,239.33	44,239.33	44,239.33	68,700	45,991.23	47,253.70	47,253.70	47,253.70	47,253.70
63,800	43,294.91	44,299.61	44,299.61	44,299.61	44,299.61	68,800	46,046.26	47,313.99	47,313.99	47,313.99	47,313.99
63,900	43,349.94	44,359.90	44,359.90	44,359.90	44,359.90	68,900	46,101.28	47,374.27	47,374.27	47,374.27	47,374.27
64,000	43,404.97	44,420.19	44,420.19	44,420.19	44,420.19	69,000	46,156.31	47,434.56	47,434.56	47,434.56	47,434.56
64,100	43,459.99	44,480.48	44,480.48	44,480.48	44,480.48	69,100	46,211.34	47,494.85	47,494.85	47,494.85	47,494.85
64,200	43,515.02	44,540.76	44,540.76	44,540.76	44,540.76	69,200	46,266.37	47,555.14	47,555.14	47,555.14	47,555.14
64,300	43,570.05	44,601.05	44,601.05	44,601.05	44,601.05	69,300	46,321.39	47,615.42	47,615.42	47,615.42	47,615.42
64,400	43,625.07	44,661.34	44,661.34	44,661.34	44,661.34	69,400	46,376.42	47,675.71	47,675.71	47,675.71	47,675.71
64,500	43,680.10	44,721.63	44,721.63	44,721.63	44,721.63	69,500	46,431.45	47,736.00	47,736.00	47,736.00	47,736.00
64,600	43,735.13	44,781.91	44,781.91	44,781.91	44,781.91	69,600	46,486.47	47,796.28	47,796.28	47,796.28	47,796.28
64,700	43,790.15	44,842.20	44,842.20	44,842.20	44,842.20	69,700	46,541.50	47,856.57	47,856.57	47,856.57	47,856.57
64,800	43,845.18	44,902.49	44,902.49	44,902.49	44,902.49	69,800	46,596.53	47,916.86	47,916.86	47,916.86	47,916.86
64,900	43,900.21	44,962.78	44,962.78	44,962.78	44,962.78	69,900	46,651.55	47,977.15	47,977.15	47,977.15	47,977.15
65,000	43,955.23	45,023.06	45,023.06	45,023.06	45,023.06	70,000	46,706.58	48,037.43	48,037.43	48,037.43	48,037.43

Income replacement indemnity or indemnity payable under the Workers' Compensation Act for the year 2015						Income replacement indemnity or indemnity payable under the Workers' Compensation Act for the year 2015					
(90 % of weighted net income for 2015)						(90 % of weighted net income for 2015)					
Worker with dependent spouse						Worker with dependent spouse					
Worker with 1 dependent of full age						Worker with 1 dependent of full age					
Annual gross income	Number of minor dependents					Annual gross income	Number of minor dependents				
	0	1	2	3	4 or more		0	1	2	3	4 or more
100	88.11	88.11	88.11	88.11	88.11	5,100	4,418.06	4,418.06	4,418.06	4,418.06	4,418.06
200	176.22	176.22	176.22	176.22	176.22	5,200	4,501.44	4,501.44	4,501.44	4,501.44	4,501.44
300	264.33	264.33	264.33	264.33	264.33	5,300	4,584.83	4,584.83	4,584.83	4,584.83	4,584.83
400	352.44	352.44	352.44	352.44	352.44	5,400	4,668.21	4,668.21	4,668.21	4,668.21	4,668.21
500	440.55	440.55	440.55	440.55	440.55	5,500	4,751.60	4,751.60	4,751.60	4,751.60	4,751.60
600	528.67	528.67	528.67	528.67	528.67	5,600	4,834.99	4,834.99	4,834.99	4,834.99	4,834.99
700	616.78	616.78	616.78	616.78	616.78	5,700	4,918.37	4,918.37	4,918.37	4,918.37	4,918.37
800	704.89	704.89	704.89	704.89	704.89	5,800	5,001.76	5,001.76	5,001.76	5,001.76	5,001.76
900	793.00	793.00	793.00	793.00	793.00	5,900	5,085.14	5,085.14	5,085.14	5,085.14	5,085.14
1,000	881.11	881.11	881.11	881.11	881.11	6,000	5,168.53	5,168.53	5,168.53	5,168.53	5,168.53
1,100	969.22	969.22	969.22	969.22	969.22	6,100	5,251.91	5,251.91	5,251.91	5,251.91	5,251.91
1,200	1,057.33	1,057.33	1,057.33	1,057.33	1,057.33	6,200	5,335.30	5,335.30	5,335.30	5,335.30	5,335.30
1,300	1,145.44	1,145.44	1,145.44	1,145.44	1,145.44	6,300	5,418.69	5,418.69	5,418.69	5,418.69	5,418.69
1,400	1,233.55	1,233.55	1,233.55	1,233.55	1,233.55	6,400	5,502.07	5,502.07	5,502.07	5,502.07	5,502.07
1,500	1,321.66	1,321.66	1,321.66	1,321.66	1,321.66	6,500	5,585.46	5,585.46	5,585.46	5,585.46	5,585.46
1,600	1,409.77	1,409.77	1,409.77	1,409.77	1,409.77	6,600	5,668.84	5,668.84	5,668.84	5,668.84	5,668.84
1,700	1,497.89	1,497.89	1,497.89	1,497.89	1,497.89	6,700	5,752.23	5,752.23	5,752.23	5,752.23	5,752.23
1,800	1,586.00	1,586.00	1,586.00	1,586.00	1,586.00	6,800	5,835.62	5,835.62	5,835.62	5,835.62	5,835.62
1,900	1,674.11	1,674.11	1,674.11	1,674.11	1,674.11	6,900	5,919.00	5,919.00	5,919.00	5,919.00	5,919.00
2,000	1,762.22	1,762.22	1,762.22	1,762.22	1,762.22	7,000	6,002.39	6,002.39	6,002.39	6,002.39	6,002.39
2,100	1,850.33	1,850.33	1,850.33	1,850.33	1,850.33	7,100	6,085.77	6,085.77	6,085.77	6,085.77	6,085.77
2,200	1,938.44	1,938.44	1,938.44	1,938.44	1,938.44	7,200	6,169.16	6,169.16	6,169.16	6,169.16	6,169.16
2,300	2,026.55	2,026.55	2,026.55	2,026.55	2,026.55	7,300	6,252.55	6,252.55	6,252.55	6,252.55	6,252.55
2,400	2,114.66	2,114.66	2,114.66	2,114.66	2,114.66	7,400	6,335.93	6,335.93	6,335.93	6,335.93	6,335.93
2,500	2,202.77	2,202.77	2,202.77	2,202.77	2,202.77	7,500	6,419.32	6,419.32	6,419.32	6,419.32	6,419.32
2,600	2,290.88	2,290.88	2,290.88	2,290.88	2,290.88	7,600	6,502.70	6,502.70	6,502.70	6,502.70	6,502.70
2,700	2,378.99	2,378.99	2,378.99	2,378.99	2,378.99	7,700	6,586.09	6,586.09	6,586.09	6,586.09	6,586.09
2,800	2,467.11	2,467.11	2,467.11	2,467.11	2,467.11	7,800	6,669.48	6,669.48	6,669.48	6,669.48	6,669.48
2,900	2,555.22	2,555.22	2,555.22	2,555.22	2,555.22	7,900	6,752.86	6,752.86	6,752.86	6,752.86	6,752.86
3,000	2,643.33	2,643.33	2,643.33	2,643.33	2,643.33	8,000	6,836.25	6,836.25	6,836.25	6,836.25	6,836.25
3,100	2,731.44	2,731.44	2,731.44	2,731.44	2,731.44	8,100	6,919.63	6,919.63	6,919.63	6,919.63	6,919.63
3,200	2,819.55	2,819.55	2,819.55	2,819.55	2,819.55	8,200	7,003.02	7,003.02	7,003.02	7,003.02	7,003.02
3,300	2,907.66	2,907.66	2,907.66	2,907.66	2,907.66	8,300	7,086.40	7,086.40	7,086.40	7,086.40	7,086.40
3,400	2,995.77	2,995.77	2,995.77	2,995.77	2,995.77	8,400	7,169.79	7,169.79	7,169.79	7,169.79	7,169.79
3,500	3,083.88	3,083.88	3,083.88	3,083.88	3,083.88	8,500	7,253.18	7,253.18	7,253.18	7,253.18	7,253.18
3,600	3,167.27	3,167.27	3,167.27	3,167.27	3,167.27	8,600	7,336.56	7,336.56	7,336.56	7,336.56	7,336.56
3,700	3,250.65	3,250.65	3,250.65	3,250.65	3,250.65	8,700	7,419.95	7,419.95	7,419.95	7,419.95	7,419.95
3,800	3,334.04	3,334.04	3,334.04	3,334.04	3,334.04	8,800	7,503.33	7,503.33	7,503.33	7,503.33	7,503.33
3,900	3,417.43	3,417.43	3,417.43	3,417.43	3,417.43	8,900	7,586.72	7,586.72	7,586.72	7,586.72	7,586.72
4,000	3,500.81	3,500.81	3,500.81	3,500.81	3,500.81	9,000	7,670.11	7,670.11	7,670.11	7,670.11	7,670.11
4,100	3,584.20	3,584.20	3,584.20	3,584.20	3,584.20	9,100	7,753.49	7,753.49	7,753.49	7,753.49	7,753.49
4,200	3,667.58	3,667.58	3,667.58	3,667.58	3,667.58	9,200	7,836.88	7,836.88	7,836.88	7,836.88	7,836.88
4,300	3,750.97	3,750.97	3,750.97	3,750.97	3,750.97	9,300	7,920.26	7,920.26	7,920.26	7,920.26	7,920.26
4,400	3,834.35	3,834.35	3,834.35	3,834.35	3,834.35	9,400	8,003.65	8,003.65	8,003.65	8,003.65	8,003.65
4,500	3,917.74	3,917.74	3,917.74	3,917.74	3,917.74	9,500	8,087.04	8,087.04	8,087.04	8,087.04	8,087.04
4,600	4,001.13	4,001.13	4,001.13	4,001.13	4,001.13	9,600	8,170.42	8,170.42	8,170.42	8,170.42	8,170.42
4,700	4,084.51	4,084.51	4,084.51	4,084.51	4,084.51	9,700	8,253.81	8,253.81	8,253.81	8,253.81	8,253.81
4,800	4,167.90	4,167.90	4,167.90	4,167.90	4,167.90	9,800	8,337.19	8,337.19	8,337.19	8,337.19	8,337.19
4,900	4,251.28	4,251.28	4,251.28	4,251.28	4,251.28	9,900	8,420.58	8,420.58	8,420.58	8,420.58	8,420.58
5,000	4,334.67	4,334.67	4,334.67	4,334.67	4,334.67	10,000	8,503.97	8,503.97	8,503.97	8,503.97	8,503.97

Income replacement indemnity or indemnity payable under the Workers' Compensation Act for the year 2015						Income replacement indemnity or indemnity payable under the Workers' Compensation Act for the year 2015					
Annual gross income	(90 % of weighted net income for 2015)					Annual gross income	(90 % of weighted net income for 2015)				
	Worker with dependent spouse						Worker with dependent spouse				
	Worker with 1 dependent of full age						Worker with 1 dependent of full age				
	Number of minor dependents						Number of minor dependents				
	0	1	2	3	4 or more	0	1	2	3	4 or more	
10,100	8,587.35	8,587.35	8,587.35	8,587.35	8,587.35	15,100	12,756.65	12,756.65	12,756.65	12,756.65	12,756.65
10,200	8,670.74	8,670.74	8,670.74	8,670.74	8,670.74	15,200	12,840.03	12,840.03	12,840.03	12,840.03	12,840.03
10,300	8,754.12	8,754.12	8,754.12	8,754.12	8,754.12	15,300	12,923.42	12,923.42	12,923.42	12,923.42	12,923.42
10,400	8,837.51	8,837.51	8,837.51	8,837.51	8,837.51	15,400	13,006.80	13,006.80	13,006.80	13,006.80	13,006.80
10,500	8,920.89	8,920.89	8,920.89	8,920.89	8,920.89	15,500	13,090.19	13,090.19	13,090.19	13,090.19	13,090.19
10,600	9,004.28	9,004.28	9,004.28	9,004.28	9,004.28	15,600	13,173.58	13,173.58	13,173.58	13,173.58	13,173.58
10,700	9,087.67	9,087.67	9,087.67	9,087.67	9,087.67	15,700	13,256.96	13,256.96	13,256.96	13,256.96	13,256.96
10,800	9,171.05	9,171.05	9,171.05	9,171.05	9,171.05	15,800	13,340.35	13,340.35	13,340.35	13,340.35	13,340.35
10,900	9,254.44	9,254.44	9,254.44	9,254.44	9,254.44	15,900	13,423.73	13,423.73	13,423.73	13,423.73	13,423.73
11,000	9,337.82	9,337.82	9,337.82	9,337.82	9,337.82	16,000	13,507.12	13,507.12	13,507.12	13,507.12	13,507.12
11,100	9,421.21	9,421.21	9,421.21	9,421.21	9,421.21	16,100	13,590.50	13,590.50	13,590.50	13,590.50	13,590.50
11,200	9,504.60	9,504.60	9,504.60	9,504.60	9,504.60	16,200	13,673.89	13,673.89	13,673.89	13,673.89	13,673.89
11,300	9,587.98	9,587.98	9,587.98	9,587.98	9,587.98	16,300	13,757.28	13,757.28	13,757.28	13,757.28	13,757.28
11,400	9,671.37	9,671.37	9,671.37	9,671.37	9,671.37	16,400	13,840.66	13,840.66	13,840.66	13,840.66	13,840.66
11,500	9,754.75	9,754.75	9,754.75	9,754.75	9,754.75	16,500	13,924.05	13,924.05	13,924.05	13,924.05	13,924.05
11,600	9,838.14	9,838.14	9,838.14	9,838.14	9,838.14	16,600	14,007.43	14,007.43	14,007.43	14,007.43	14,007.43
11,700	9,921.53	9,921.53	9,921.53	9,921.53	9,921.53	16,700	14,090.82	14,090.82	14,090.82	14,090.82	14,090.82
11,800	10,004.91	10,004.91	10,004.91	10,004.91	10,004.91	16,800	14,174.21	14,174.21	14,174.21	14,174.21	14,174.21
11,900	10,088.30	10,088.30	10,088.30	10,088.30	10,088.30	16,900	14,257.59	14,257.59	14,257.59	14,257.59	14,257.59
12,000	10,171.68	10,171.68	10,171.68	10,171.68	10,171.68	17,000	14,340.98	14,340.98	14,340.98	14,340.98	14,340.98
12,100	10,255.07	10,255.07	10,255.07	10,255.07	10,255.07	17,100	14,424.36	14,424.36	14,424.36	14,424.36	14,424.36
12,200	10,338.45	10,338.45	10,338.45	10,338.45	10,338.45	17,200	14,507.75	14,507.75	14,507.75	14,507.75	14,507.75
12,300	10,421.84	10,421.84	10,421.84	10,421.84	10,421.84	17,300	14,591.14	14,591.14	14,591.14	14,591.14	14,591.14
12,400	10,505.23	10,505.23	10,505.23	10,505.23	10,505.23	17,400	14,674.52	14,674.52	14,674.52	14,674.52	14,674.52
12,500	10,588.61	10,588.61	10,588.61	10,588.61	10,588.61	17,500	14,757.91	14,757.91	14,757.91	14,757.91	14,757.91
12,600	10,672.00	10,672.00	10,672.00	10,672.00	10,672.00	17,600	14,841.29	14,841.29	14,841.29	14,841.29	14,841.29
12,700	10,755.38	10,755.38	10,755.38	10,755.38	10,755.38	17,700	14,924.68	14,924.68	14,924.68	14,924.68	14,924.68
12,800	10,838.77	10,838.77	10,838.77	10,838.77	10,838.77	17,800	15,008.07	15,008.07	15,008.07	15,008.07	15,008.07
12,900	10,922.16	10,922.16	10,922.16	10,922.16	10,922.16	17,900	15,091.45	15,091.45	15,091.45	15,091.45	15,091.45
13,000	11,005.54	11,005.54	11,005.54	11,005.54	11,005.54	18,000	15,174.84	15,174.84	15,174.84	15,174.84	15,174.84
13,100	11,088.93	11,088.93	11,088.93	11,088.93	11,088.93	18,100	15,258.22	15,258.22	15,258.22	15,258.22	15,258.22
13,200	11,172.31	11,172.31	11,172.31	11,172.31	11,172.31	18,200	15,341.61	15,341.61	15,341.61	15,341.61	15,341.61
13,300	11,255.70	11,255.70	11,255.70	11,255.70	11,255.70	18,300	15,424.99	15,424.99	15,424.99	15,424.99	15,424.99
13,400	11,339.09	11,339.09	11,339.09	11,339.09	11,339.09	18,400	15,508.38	15,508.38	15,508.38	15,508.38	15,508.38
13,500	11,422.47	11,422.47	11,422.47	11,422.47	11,422.47	18,500	15,591.77	15,591.77	15,591.77	15,591.77	15,591.77
13,600	11,505.86	11,505.86	11,505.86	11,505.86	11,505.86	18,600	15,675.15	15,675.15	15,675.15	15,675.15	15,675.15
13,700	11,589.24	11,589.24	11,589.24	11,589.24	11,589.24	18,700	15,758.54	15,758.54	15,758.54	15,758.54	15,758.54
13,800	11,672.63	11,672.63	11,672.63	11,672.63	11,672.63	18,800	15,841.92	15,841.92	15,841.92	15,841.92	15,841.92
13,900	11,756.02	11,756.02	11,756.02	11,756.02	11,756.02	18,900	15,925.31	15,925.31	15,925.31	15,925.31	15,925.31
14,000	11,839.40	11,839.40	11,839.40	11,839.40	11,839.40	19,000	16,008.70	16,008.70	16,008.70	16,008.70	16,008.70
14,100	11,922.79	11,922.79	11,922.79	11,922.79	11,922.79	19,100	16,092.08	16,092.08	16,092.08	16,092.08	16,092.08
14,200	12,006.17	12,006.17	12,006.17	12,006.17	12,006.17	19,200	16,175.47	16,175.47	16,175.47	16,175.47	16,175.47
14,300	12,089.56	12,089.56	12,089.56	12,089.56	12,089.56	19,300	16,258.85	16,258.85	16,258.85	16,258.85	16,258.85
14,400	12,172.94	12,172.94	12,172.94	12,172.94	12,172.94	19,400	16,342.24	16,342.24	16,342.24	16,342.24	16,342.24
14,500	12,256.33	12,256.33	12,256.33	12,256.33	12,256.33	19,500	16,425.63	16,425.63	16,425.63	16,425.63	16,425.63
14,600	12,339.72	12,339.72	12,339.72	12,339.72	12,339.72	19,600	16,509.01	16,509.01	16,509.01	16,509.01	16,509.01
14,700	12,423.10	12,423.10	12,423.10	12,423.10	12,423.10	19,700	16,592.40	16,592.40	16,592.40	16,592.40	16,592.40
14,800	12,506.49	12,506.49	12,506.49	12,506.49	12,506.49	19,800	16,675.78	16,675.78	16,675.78	16,675.78	16,675.78
14,900	12,589.87	12,589.87	12,589.87	12,589.87	12,589.87	19,900	16,759.17	16,759.17	16,759.17	16,759.17	16,759.17
15,000	12,673.26	12,673.26	12,673.26	12,673.26	12,673.26	20,000	16,842.56	16,842.56	16,842.56	16,842.56	16,842.56



Income replacement indemnity or indemnity payable under the Workers' Compensation Act for the year 2015 (90 % of weighted net income for 2015) Worker with dependent spouse Worker with 1 dependent of full age Number of minor dependents						Income replacement indemnity or indemnity payable under the Workers' Compensation Act for the year 2015 (90 % of weighted net income for 2015) Worker with dependent spouse Worker with 1 dependent of full age Number of minor dependents					
Annual gross income	0	1	2	3	4 or more	Annual gross income	0	1	2	3	4 or more
20,100	16,925.94	16,925.94	16,925.94	16,925.94	16,925.94	25,100	21,095.24	21,095.24	21,095.24	21,095.24	21,095.24
20,200	17,009.33	17,009.33	17,009.33	17,009.33	17,009.33	25,200	21,178.62	21,178.62	21,178.62	21,178.62	21,178.62
20,300	17,092.71	17,092.71	17,092.71	17,092.71	17,092.71	25,300	21,262.01	21,262.01	21,262.01	21,262.01	21,262.01
20,400	17,176.10	17,176.10	17,176.10	17,176.10	17,176.10	25,400	21,345.39	21,345.39	21,345.39	21,345.39	21,345.39
20,500	17,259.48	17,259.48	17,259.48	17,259.48	17,259.48	25,500	21,427.68	21,427.68	21,427.68	21,427.68	21,427.68
20,600	17,342.87	17,342.87	17,342.87	17,342.87	17,342.87	25,600	21,500.62	21,500.62	21,500.62	21,500.62	21,500.62
20,700	17,426.26	17,426.26	17,426.26	17,426.26	17,426.26	25,700	21,573.56	21,573.56	21,573.56	21,573.56	21,573.56
20,800	17,509.64	17,509.64	17,509.64	17,509.64	17,509.64	25,800	21,646.51	21,646.51	21,646.51	21,646.51	21,646.51
20,900	17,593.03	17,593.03	17,593.03	17,593.03	17,593.03	25,900	21,719.45	21,719.45	21,719.45	21,719.45	21,719.45
21,000	17,676.41	17,676.41	17,676.41	17,676.41	17,676.41	26,000	21,792.39	21,792.39	21,792.39	21,792.39	21,792.39
21,100	17,759.80	17,759.80	17,759.80	17,759.80	17,759.80	26,100	21,865.33	21,865.33	21,865.33	21,865.33	21,865.33
21,200	17,843.19	17,843.19	17,843.19	17,843.19	17,843.19	26,200	21,938.27	21,938.27	21,938.27	21,938.27	21,938.27
21,300	17,926.57	17,926.57	17,926.57	17,926.57	17,926.57	26,300	22,011.21	22,011.21	22,011.21	22,011.21	22,011.21
21,400	18,009.96	18,009.96	18,009.96	18,009.96	18,009.96	26,400	22,084.16	22,084.16	22,084.16	22,084.16	22,084.16
21,500	18,093.34	18,093.34	18,093.34	18,093.34	18,093.34	26,500	22,157.10	22,157.10	22,157.10	22,157.10	22,157.10
21,600	18,176.73	18,176.73	18,176.73	18,176.73	18,176.73	26,600	22,230.04	22,230.04	22,230.04	22,230.04	22,230.04
21,700	18,260.12	18,260.12	18,260.12	18,260.12	18,260.12	26,700	22,302.98	22,302.98	22,302.98	22,302.98	22,302.98
21,800	18,343.50	18,343.50	18,343.50	18,343.50	18,343.50	26,800	22,375.92	22,375.92	22,375.92	22,375.92	22,375.92
21,900	18,426.89	18,426.89	18,426.89	18,426.89	18,426.89	26,900	22,448.87	22,448.87	22,448.87	22,448.87	22,448.87
22,000	18,510.27	18,510.27	18,510.27	18,510.27	18,510.27	27,000	22,521.81	22,521.81	22,521.81	22,521.81	22,521.81
22,100	18,593.66	18,593.66	18,593.66	18,593.66	18,593.66	27,100	22,594.75	22,594.75	22,594.75	22,594.75	22,594.75
22,200	18,677.04	18,677.04	18,677.04	18,677.04	18,677.04	27,200	22,667.69	22,667.69	22,667.69	22,667.69	22,667.69
22,300	18,760.43	18,760.43	18,760.43	18,760.43	18,760.43	27,300	22,740.63	22,740.63	22,740.63	22,740.63	22,740.63
22,400	18,843.82	18,843.82	18,843.82	18,843.82	18,843.82	27,400	22,813.57	22,813.57	22,813.57	22,813.57	22,813.57
22,500	18,927.20	18,927.20	18,927.20	18,927.20	18,927.20	27,500	22,886.52	22,886.52	22,886.52	22,886.52	22,886.52
22,600	19,010.59	19,010.59	19,010.59	19,010.59	19,010.59	27,600	22,959.46	22,959.46	22,959.46	22,959.46	22,959.46
22,700	19,093.97	19,093.97	19,093.97	19,093.97	19,093.97	27,700	23,032.40	23,032.40	23,032.40	23,032.40	23,032.40
22,800	19,177.36	19,177.36	19,177.36	19,177.36	19,177.36	27,800	23,105.34	23,105.34	23,105.34	23,105.34	23,105.34
22,900	19,260.75	19,260.75	19,260.75	19,260.75	19,260.75	27,900	23,178.28	23,178.28	23,178.28	23,178.28	23,178.28
23,000	19,344.13	19,344.13	19,344.13	19,344.13	19,344.13	28,000	23,251.23	23,251.23	23,251.23	23,251.23	23,251.23
23,100	19,427.52	19,427.52	19,427.52	19,427.52	19,427.52	28,100	23,324.17	23,324.17	23,324.17	23,324.17	23,324.17
23,200	19,510.90	19,510.90	19,510.90	19,510.90	19,510.90	28,200	23,397.11	23,397.11	23,397.11	23,397.11	23,397.11
23,300	19,594.29	19,594.29	19,594.29	19,594.29	19,594.29	28,300	23,470.05	23,470.05	23,470.05	23,470.05	23,470.05
23,400	19,677.68	19,677.68	19,677.68	19,677.68	19,677.68	28,400	23,542.99	23,542.99	23,542.99	23,542.99	23,542.99
23,500	19,761.06	19,761.06	19,761.06	19,761.06	19,761.06	28,500	23,615.93	23,615.93	23,615.93	23,615.93	23,615.93
23,600	19,844.45	19,844.45	19,844.45	19,844.45	19,844.45	28,600	23,688.88	23,688.88	23,688.88	23,688.88	23,688.88
23,700	19,927.83	19,927.83	19,927.83	19,927.83	19,927.83	28,700	23,761.82	23,761.82	23,761.82	23,761.82	23,761.82
23,800	20,011.22	20,011.22	20,011.22	20,011.22	20,011.22	28,800	23,834.76	23,834.76	23,834.76	23,834.76	23,834.76
23,900	20,094.61	20,094.61	20,094.61	20,094.61	20,094.61	28,900	23,907.70	23,907.70	23,907.70	23,907.70	23,907.70
24,000	20,177.99	20,177.99	20,177.99	20,177.99	20,177.99	29,000	23,980.64	23,980.64	23,980.64	23,980.64	23,980.64
24,100	20,261.38	20,261.38	20,261.38	20,261.38	20,261.38	29,100	24,053.59	24,053.59	24,053.59	24,053.59	24,053.59
24,200	20,344.76	20,344.76	20,344.76	20,344.76	20,344.76	29,200	24,126.53	24,126.53	24,126.53	24,126.53	24,126.53
24,300	20,428.15	20,428.15	20,428.15	20,428.15	20,428.15	29,300	24,199.47	24,199.47	24,199.47	24,199.47	24,199.47
24,400	20,511.53	20,511.53	20,511.53	20,511.53	20,511.53	29,400	24,272.41	24,272.41	24,272.41	24,272.41	24,272.41
24,500	20,594.92	20,594.92	20,594.92	20,594.92	20,594.92	29,500	24,345.35	24,345.35	24,345.35	24,345.35	24,345.35
24,600	20,678.31	20,678.31	20,678.31	20,678.31	20,678.31	29,600	24,418.29	24,418.29	24,418.29	24,418.29	24,418.29
24,700	20,761.69	20,761.69	20,761.69	20,761.69	20,761.69	29,700	24,491.24	24,491.24	24,491.24	24,491.24	24,491.24
24,800	20,845.08	20,845.08	20,845.08	20,845.08	20,845.08	29,800	24,564.18	24,564.18	24,564.18	24,564.18	24,564.18
24,900	20,928.46	20,928.46	20,928.46	20,928.46	20,928.46	29,900	24,637.12	24,637.12	24,637.12	24,637.12	24,637.12
25,000	21,011.85	21,011.85	21,011.85	21,011.85	21,011.85	30,000	24,710.06	24,710.06	24,710.06	24,710.06	24,710.06



Income replacement indemnity or indemnity payable under the Workers' Compensation Act for the year 2015						Income replacement indemnity or indemnity payable under the Workers' Compensation Act for the year 2015					
(90 % of weighted net income for 2015) Worker with dependent spouse						(90 % of weighted net income for 2015) Worker with dependent spouse					
Annual gross income	Worker with 1 dependent of full age					Annual gross income	Worker with 1 dependent of full age				
	Number of minor dependents						Number of minor dependents				
	0	1	2	3	4 or more		0	1	2	3	4 or more
30,100	24,783.00	24,783.00	24,783.00	24,783.00	24,783.00	35,100	27,997.37	27,997.37	27,997.37	27,997.37	27,997.37
30,200	24,855.95	24,855.95	24,855.95	24,855.95	24,855.95	35,200	28,055.92	28,055.92	28,055.92	28,055.92	28,055.92
30,300	24,928.89	24,928.89	24,928.89	24,928.89	24,928.89	35,300	28,114.46	28,114.46	28,114.46	28,114.46	28,114.46
30,400	25,001.83	25,001.83	25,001.83	25,001.83	25,001.83	35,400	28,173.00	28,173.00	28,173.00	28,173.00	28,173.00
30,500	25,074.77	25,074.77	25,074.77	25,074.77	25,074.77	35,500	28,231.54	28,231.54	28,231.54	28,231.54	28,231.54
30,600	25,147.71	25,147.71	25,147.71	25,147.71	25,147.71	35,600	28,290.08	28,290.08	28,290.08	28,290.08	28,290.08
30,700	25,220.65	25,220.65	25,220.65	25,220.65	25,220.65	35,700	28,348.63	28,348.63	28,348.63	28,348.63	28,348.63
30,800	25,293.60	25,293.60	25,293.60	25,293.60	25,293.60	35,800	28,407.17	28,407.17	28,407.17	28,407.17	28,407.17
30,900	25,366.54	25,366.54	25,366.54	25,366.54	25,366.54	35,900	28,465.71	28,465.71	28,465.71	28,465.71	28,465.71
31,000	25,439.48	25,439.48	25,439.48	25,439.48	25,439.48	36,000	28,524.25	28,524.25	28,524.25	28,524.25	28,524.25
31,100	25,512.42	25,512.42	25,512.42	25,512.42	25,512.42	36,100	28,582.79	28,582.79	28,582.79	28,582.79	28,582.79
31,200	25,585.36	25,585.36	25,585.36	25,585.36	25,585.36	36,200	28,641.33	28,641.33	28,641.33	28,641.33	28,641.33
31,300	25,658.31	25,658.31	25,658.31	25,658.31	25,658.31	36,300	28,699.88	28,699.88	28,699.88	28,699.88	28,699.88
31,400	25,731.25	25,731.25	25,731.25	25,731.25	25,731.25	36,400	28,758.42	28,758.42	28,758.42	28,758.42	28,758.42
31,500	25,804.19	25,804.19	25,804.19	25,804.19	25,804.19	36,500	28,816.96	28,816.96	28,816.96	28,816.96	28,816.96
31,600	25,877.13	25,877.13	25,877.13	25,877.13	25,877.13	36,600	28,875.50	28,875.50	28,875.50	28,875.50	28,875.50
31,700	25,950.07	25,950.07	25,950.07	25,950.07	25,950.07	36,700	28,934.04	28,934.04	28,934.04	28,934.04	28,934.04
31,800	26,023.01	26,023.01	26,023.01	26,023.01	26,023.01	36,800	28,992.59	28,992.59	28,992.59	28,992.59	28,992.59
31,900	26,095.96	26,095.96	26,095.96	26,095.96	26,095.96	36,900	29,051.13	29,051.13	29,051.13	29,051.13	29,051.13
32,000	26,168.90	26,168.90	26,168.90	26,168.90	26,168.90	37,000	29,109.67	29,109.67	29,109.67	29,109.67	29,109.67
32,100	26,241.12	26,241.12	26,241.12	26,241.12	26,241.12	37,100	29,168.21	29,168.21	29,168.21	29,168.21	29,168.21
32,200	26,299.66	26,299.66	26,299.66	26,299.66	26,299.66	37,200	29,226.75	29,226.75	29,226.75	29,226.75	29,226.75
32,300	26,358.20	26,358.20	26,358.20	26,358.20	26,358.20	37,300	29,285.29	29,285.29	29,285.29	29,285.29	29,285.29
32,400	26,416.75	26,416.75	26,416.75	26,416.75	26,416.75	37,400	29,343.84	29,343.84	29,343.84	29,343.84	29,343.84
32,500	26,475.29	26,475.29	26,475.29	26,475.29	26,475.29	37,500	29,402.38	29,402.38	29,402.38	29,402.38	29,402.38
32,600	26,533.83	26,533.83	26,533.83	26,533.83	26,533.83	37,600	29,460.92	29,460.92	29,460.92	29,460.92	29,460.92
32,700	26,592.37	26,592.37	26,592.37	26,592.37	26,592.37	37,700	29,519.46	29,519.46	29,519.46	29,519.46	29,519.46
32,800	26,650.91	26,650.91	26,650.91	26,650.91	26,650.91	37,800	29,578.00	29,578.00	29,578.00	29,578.00	29,578.00
32,900	26,709.45	26,709.45	26,709.45	26,709.45	26,709.45	37,900	29,636.55	29,636.55	29,636.55	29,636.55	29,636.55
33,000	26,768.00	26,768.00	26,768.00	26,768.00	26,768.00	38,000	29,695.09	29,695.09	29,695.09	29,695.09	29,695.09
33,100	26,826.54	26,826.54	26,826.54	26,826.54	26,826.54	38,100	29,753.63	29,753.63	29,753.63	29,753.63	29,753.63
33,200	26,885.08	26,885.08	26,885.08	26,885.08	26,885.08	38,200	29,812.17	29,812.17	29,812.17	29,812.17	29,812.17
33,300	26,943.62	26,943.62	26,943.62	26,943.62	26,943.62	38,300	29,870.71	29,870.71	29,870.71	29,870.71	29,870.71
33,400	27,002.16	27,002.16	27,002.16	27,002.16	27,002.16	38,400	29,929.25	29,929.25	29,929.25	29,929.25	29,929.25
33,500	27,060.71	27,060.71	27,060.71	27,060.71	27,060.71	38,500	29,987.80	29,987.80	29,987.80	29,987.80	29,987.80
33,600	27,119.25	27,119.25	27,119.25	27,119.25	27,119.25	38,600	30,046.34	30,046.34	30,046.34	30,046.34	30,046.34
33,700	27,177.79	27,177.79	27,177.79	27,177.79	27,177.79	38,700	30,104.88	30,104.88	30,104.88	30,104.88	30,104.88
33,800	27,236.33	27,236.33	27,236.33	27,236.33	27,236.33	38,800	30,163.42	30,163.42	30,163.42	30,163.42	30,163.42
33,900	27,294.87	27,294.87	27,294.87	27,294.87	27,294.87	38,900	30,221.96	30,221.96	30,221.96	30,221.96	30,221.96
34,000	27,353.41	27,353.41	27,353.41	27,353.41	27,353.41	39,000	30,280.51	30,280.51	30,280.51	30,280.51	30,280.51
34,100	27,411.96	27,411.96	27,411.96	27,411.96	27,411.96	39,100	30,339.05	30,339.05	30,339.05	30,339.05	30,339.05
34,200	27,470.50	27,470.50	27,470.50	27,470.50	27,470.50	39,200	30,397.59	30,397.59	30,397.59	30,397.59	30,397.59
34,300	27,529.04	27,529.04	27,529.04	27,529.04	27,529.04	39,300	30,456.13	30,456.13	30,456.13	30,456.13	30,456.13
34,400	27,587.58	27,587.58	27,587.58	27,587.58	27,587.58	39,400	30,514.67	30,514.67	30,514.67	30,514.67	30,514.67
34,500	27,646.12	27,646.12	27,646.12	27,646.12	27,646.12	39,500	30,573.21	30,573.21	30,573.21	30,573.21	30,573.21
34,600	27,704.67	27,704.67	27,704.67	27,704.67	27,704.67	39,600	30,631.76	30,631.76	30,631.76	30,631.76	30,631.76
34,700	27,763.21	27,763.21	27,763.21	27,763.21	27,763.21	39,700	30,690.30	30,690.30	30,690.30	30,690.30	30,690.30
34,800	27,821.75	27,821.75	27,821.75	27,821.75	27,821.75	39,800	30,748.84	30,748.84	30,748.84	30,748.84	30,748.84
34,900	27,880.29	27,880.29	27,880.29	27,880.29	27,880.29	39,900	30,807.38	30,807.38	30,807.38	30,807.38	30,807.38
35,000	27,938.83	27,938.83	27,938.83	27,938.83	27,938.83	40,000	30,865.92	30,865.92	30,865.92	30,865.92	30,865.92

Income replacement indemnity or indemnity payable under the Workers' Compensation Act for the year 2015						Income replacement indemnity or indemnity payable under the Workers' Compensation Act for the year 2015					
Annual gross income	(90 % of weighted net income for 2015) Worker with dependent spouse					Annual gross income	(90 % of weighted net income for 2015) Worker with dependent spouse				
	Worker with 1 dependent of full age						Worker with 1 dependent of full age				
	Number of minor dependents						Number of minor dependents				
	0	1	2	3	4 or more	0	1	2	3	4 or more	
40,100	30,924.47	30,924.47	30,924.47	30,924.47	30,924.47	45,100	33,756.95	33,777.94	33,777.94	33,777.94	33,777.94
40,200	30,983.01	30,983.01	30,983.01	30,983.01	30,983.01	45,200	33,806.63	33,832.88	33,832.88	33,832.88	33,832.88
40,300	31,041.55	31,041.55	31,041.55	31,041.55	31,041.55	45,300	33,856.31	33,887.82	33,887.82	33,887.82	33,887.82
40,400	31,100.09	31,100.09	31,100.09	31,100.09	31,100.09	45,400	33,905.99	33,942.76	33,942.76	33,942.76	33,942.76
40,500	31,158.63	31,158.63	31,158.63	31,158.63	31,158.63	45,500	33,955.67	33,997.70	33,997.70	33,997.70	33,997.70
40,600	31,217.17	31,217.17	31,217.17	31,217.17	31,217.17	45,600	34,005.35	34,052.64	34,052.64	34,052.64	34,052.64
40,700	31,275.72	31,275.72	31,275.72	31,275.72	31,275.72	45,700	34,055.03	34,107.59	34,107.59	34,107.59	34,107.59
40,800	31,334.26	31,334.26	31,334.26	31,334.26	31,334.26	45,800	34,104.72	34,162.53	34,162.53	34,162.53	34,162.53
40,900	31,392.80	31,392.80	31,392.80	31,392.80	31,392.80	45,900	34,154.40	34,217.47	34,217.47	34,217.47	34,217.47
41,000	31,451.34	31,451.34	31,451.34	31,451.34	31,451.34	46,000	34,204.08	34,272.41	34,272.41	34,272.41	34,272.41
41,100	31,509.88	31,509.88	31,509.88	31,509.88	31,509.88	46,100	34,253.76	34,327.35	34,327.35	34,327.35	34,327.35
41,200	31,568.42	31,568.42	31,568.42	31,568.42	31,568.42	46,200	34,303.44	34,382.30	34,382.30	34,382.30	34,382.30
41,300	31,626.97	31,626.97	31,626.97	31,626.97	31,626.97	46,300	34,353.12	34,437.24	34,437.24	34,437.24	34,437.24
41,400	31,685.51	31,685.51	31,685.51	31,685.51	31,685.51	46,400	34,402.80	34,492.18	34,492.18	34,492.18	34,492.18
41,500	31,744.05	31,744.05	31,744.05	31,744.05	31,744.05	46,500	34,452.48	34,547.12	34,547.12	34,547.12	34,547.12
41,600	31,802.59	31,802.59	31,802.59	31,802.59	31,802.59	46,600	34,502.17	34,602.06	34,602.06	34,602.06	34,602.06
41,700	31,861.13	31,861.13	31,861.13	31,861.13	31,861.13	46,700	34,551.85	34,657.00	34,657.00	34,657.00	34,657.00
41,800	31,919.68	31,919.68	31,919.68	31,919.68	31,919.68	46,800	34,601.53	34,711.95	34,711.95	34,711.95	34,711.95
41,900	31,978.22	31,978.22	31,978.22	31,978.22	31,978.22	46,900	34,651.21	34,766.89	34,766.89	34,766.89	34,766.89
42,000	32,036.76	32,036.76	32,036.76	32,036.76	32,036.76	47,000	34,700.89	34,821.83	34,821.83	34,821.83	34,821.83
42,100	32,095.30	32,095.30	32,095.30	32,095.30	32,095.30	47,100	34,750.57	34,876.77	34,876.77	34,876.77	34,876.77
42,200	32,153.84	32,153.84	32,153.84	32,153.84	32,153.84	47,200	34,800.25	34,931.71	34,931.71	34,931.71	34,931.71
42,300	32,212.38	32,212.38	32,212.38	32,212.38	32,212.38	47,300	34,849.94	34,986.66	34,986.66	34,986.66	34,986.66
42,400	32,270.93	32,270.93	32,270.93	32,270.93	32,270.93	47,400	34,899.62	35,041.60	35,041.60	35,041.60	35,041.60
42,500	32,329.47	32,329.47	32,329.47	32,329.47	32,329.47	47,500	34,949.30	35,096.54	35,096.54	35,096.54	35,096.54
42,600	32,388.01	32,388.01	32,388.01	32,388.01	32,388.01	47,600	34,998.98	35,151.48	35,151.48	35,151.48	35,151.48
42,700	32,446.55	32,446.55	32,446.55	32,446.55	32,446.55	47,700	35,048.66	35,206.42	35,206.42	35,206.42	35,206.42
42,800	32,505.09	32,505.09	32,505.09	32,505.09	32,505.09	47,800	35,098.34	35,261.36	35,261.36	35,261.36	35,261.36
42,900	32,563.64	32,563.64	32,563.64	32,563.64	32,563.64	47,900	35,148.02	35,316.31	35,316.31	35,316.31	35,316.31
43,000	32,622.18	32,622.18	32,622.18	32,622.18	32,622.18	48,000	35,197.70	35,371.25	35,371.25	35,371.25	35,371.25
43,100	32,679.10	32,679.10	32,679.10	32,679.10	32,679.10	48,100	35,247.39	35,426.19	35,426.19	35,426.19	35,426.19
43,200	32,734.04	32,734.04	32,734.04	32,734.04	32,734.04	48,200	35,297.07	35,481.13	35,481.13	35,481.13	35,481.13
43,300	32,788.98	32,788.98	32,788.98	32,788.98	32,788.98	48,300	35,346.75	35,536.07	35,536.07	35,536.07	35,536.07
43,400	32,843.92	32,843.92	32,843.92	32,843.92	32,843.92	48,400	35,396.43	35,591.02	35,591.02	35,591.02	35,591.02
43,500	32,898.87	32,898.87	32,898.87	32,898.87	32,898.87	48,500	35,446.11	35,645.96	35,645.96	35,645.96	35,645.96
43,600	32,953.81	32,953.81	32,953.81	32,953.81	32,953.81	48,600	35,495.79	35,700.90	35,700.90	35,700.90	35,700.90
43,700	33,008.75	33,008.75	33,008.75	33,008.75	33,008.75	48,700	35,545.47	35,755.84	35,755.84	35,755.84	35,755.84
43,800	33,063.69	33,063.69	33,063.69	33,063.69	33,063.69	48,800	35,595.16	35,810.78	35,810.78	35,810.78	35,810.78
43,900	33,118.63	33,118.63	33,118.63	33,118.63	33,118.63	48,900	35,644.84	35,865.72	35,865.72	35,865.72	35,865.72
44,000	33,173.58	33,173.58	33,173.58	33,173.58	33,173.58	49,000	35,694.52	35,920.67	35,920.67	35,920.67	35,920.67
44,100	33,228.52	33,228.52	33,228.52	33,228.52	33,228.52	49,100	35,744.20	35,975.61	35,975.61	35,975.61	35,975.61
44,200	33,283.46	33,283.46	33,283.46	33,283.46	33,283.46	49,200	35,793.88	36,030.55	36,030.55	36,030.55	36,030.55
44,300	33,338.40	33,338.40	33,338.40	33,338.40	33,338.40	49,300	35,843.56	36,085.49	36,085.49	36,085.49	36,085.49
44,400	33,393.34	33,393.34	33,393.34	33,393.34	33,393.34	49,400	35,893.24	36,140.43	36,140.43	36,140.43	36,140.43
44,500	33,448.28	33,448.28	33,448.28	33,448.28	33,448.28	49,500	35,942.92	36,195.38	36,195.38	36,195.38	36,195.38
44,600	33,503.23	33,503.23	33,503.23	33,503.23	33,503.23	49,600	35,993.82	36,251.53	36,251.53	36,251.53	36,251.53
44,700	33,558.17	33,558.17	33,558.17	33,558.17	33,558.17	49,700	36,044.71	36,307.68	36,307.68	36,307.68	36,307.68
44,800	33,607.90	33,613.11	33,613.11	33,613.11	33,613.11	49,800	36,095.61	36,363.84	36,363.84	36,363.84	36,363.84
44,900	33,657.58	33,668.05	33,668.05	33,668.05	33,668.05	49,900	36,146.50	36,419.99	36,419.99	36,419.99	36,419.99
45,000	33,707.27	33,722.99	33,722.99	33,722.99	33,722.99	50,000	36,197.39	36,476.15	36,476.15	36,476.15	36,476.15

Income replacement indemnity or indemnity payable under the Workers' Compensation Act for the year 2015						Income replacement indemnity or indemnity payable under the Workers' Compensation Act for the year 2015					
Annual gross income	(90 % of weighted net income for 2015)					Annual gross income	(90 % of weighted net income for 2015)				
	Worker with dependent spouse						Worker with dependent spouse				
	Worker with 1 dependent of full age						Worker with 1 dependent of full age				
	Number of minor dependents						Number of minor dependents				
	0	1	2	3	4 or more		0	1	2	3	4 or more
50,100	36,248.29	36,532.30	36,532.30	36,532.30	36,532.30	55,100	38,854.97	39,402.01	39,402.01	39,402.01	39,402.01
50,200	36,299.18	36,588.46	36,588.46	36,588.46	36,588.46	55,200	38,910.00	39,462.30	39,462.30	39,462.30	39,462.30
50,300	36,350.07	36,644.61	36,644.61	36,644.61	36,644.61	55,300	38,965.02	39,522.58	39,522.58	39,522.58	39,522.58
50,400	36,400.97	36,700.76	36,700.76	36,700.76	36,700.76	55,400	39,020.05	39,582.87	39,582.87	39,582.87	39,582.87
50,500	36,451.86	36,756.92	36,756.92	36,756.92	36,756.92	55,500	39,075.08	39,643.16	39,643.16	39,643.16	39,643.16
50,600	36,502.76	36,813.07	36,813.07	36,813.07	36,813.07	55,600	39,130.11	39,703.45	39,703.45	39,703.45	39,703.45
50,700	36,553.65	36,869.23	36,869.23	36,869.23	36,869.23	55,700	39,185.13	39,763.73	39,763.73	39,763.73	39,763.73
50,800	36,604.54	36,925.38	36,925.38	36,925.38	36,925.38	55,800	39,240.16	39,824.02	39,824.02	39,824.02	39,824.02
50,900	36,655.44	36,981.53	36,981.53	36,981.53	36,981.53	55,900	39,295.19	39,884.31	39,884.31	39,884.31	39,884.31
51,000	36,706.33	37,037.69	37,037.69	37,037.69	37,037.69	56,000	39,350.21	39,944.60	39,944.60	39,944.60	39,944.60
51,100	36,757.22	37,093.84	37,093.84	37,093.84	37,093.84	56,100	39,405.24	40,004.88	40,004.88	40,004.88	40,004.88
51,200	36,808.12	37,150.00	37,150.00	37,150.00	37,150.00	56,200	39,460.27	40,065.17	40,065.17	40,065.17	40,065.17
51,300	36,859.01	37,206.15	37,206.15	37,206.15	37,206.15	56,300	39,515.29	40,125.46	40,125.46	40,125.46	40,125.46
51,400	36,909.90	37,262.31	37,262.31	37,262.31	37,262.31	56,400	39,570.32	40,185.75	40,185.75	40,185.75	40,185.75
51,500	36,960.80	37,318.46	37,318.46	37,318.46	37,318.46	56,500	39,625.35	40,246.03	40,246.03	40,246.03	40,246.03
51,600	37,011.69	37,374.61	37,374.61	37,374.61	37,374.61	56,600	39,680.37	40,306.32	40,306.32	40,306.32	40,306.32
51,700	37,062.59	37,430.77	37,430.77	37,430.77	37,430.77	56,700	39,735.40	40,366.61	40,366.61	40,366.61	40,366.61
51,800	37,113.48	37,486.92	37,486.92	37,486.92	37,486.92	56,800	39,790.43	40,426.90	40,426.90	40,426.90	40,426.90
51,900	37,164.37	37,543.08	37,543.08	37,543.08	37,543.08	56,900	39,845.45	40,487.18	40,487.18	40,487.18	40,487.18
52,000	37,215.27	37,599.23	37,599.23	37,599.23	37,599.23	57,000	39,900.48	40,547.47	40,547.47	40,547.47	40,547.47
52,100	37,266.16	37,655.39	37,655.39	37,655.39	37,655.39	57,100	39,955.51	40,607.76	40,607.76	40,607.76	40,607.76
52,200	37,317.05	37,711.54	37,711.54	37,711.54	37,711.54	57,200	40,010.54	40,668.05	40,668.05	40,668.05	40,668.05
52,300	37,367.95	37,767.69	37,767.69	37,767.69	37,767.69	57,300	40,065.56	40,728.33	40,728.33	40,728.33	40,728.33
52,400	37,418.84	37,823.85	37,823.85	37,823.85	37,823.85	57,400	40,120.59	40,788.62	40,788.62	40,788.62	40,788.62
52,500	37,469.74	37,880.00	37,880.00	37,880.00	37,880.00	57,500	40,175.62	40,848.91	40,848.91	40,848.91	40,848.91
52,600	37,520.63	37,936.16	37,936.16	37,936.16	37,936.16	57,600	40,230.64	40,909.20	40,909.20	40,909.20	40,909.20
52,700	37,571.52	37,992.31	37,992.31	37,992.31	37,992.31	57,700	40,285.67	40,969.48	40,969.48	40,969.48	40,969.48
52,800	37,622.42	38,048.46	38,048.46	38,048.46	38,048.46	57,800	40,340.70	41,029.77	41,029.77	41,029.77	41,029.77
52,900	37,673.31	38,104.62	38,104.62	38,104.62	38,104.62	57,900	40,395.72	41,090.06	41,090.06	41,090.06	41,090.06
53,000	37,724.20	38,160.77	38,160.77	38,160.77	38,160.77	58,000	40,450.75	41,150.34	41,150.34	41,150.34	41,150.34
53,100	37,775.10	38,216.93	38,216.93	38,216.93	38,216.93	58,100	40,505.78	41,210.63	41,210.63	41,210.63	41,210.63
53,200	37,825.99	38,273.08	38,273.08	38,273.08	38,273.08	58,200	40,560.80	41,270.92	41,270.92	41,270.92	41,270.92
53,300	37,876.89	38,329.24	38,329.24	38,329.24	38,329.24	58,300	40,615.83	41,331.21	41,331.21	41,331.21	41,331.21
53,400	37,927.78	38,385.39	38,385.39	38,385.39	38,385.39	58,400	40,670.86	41,391.49	41,391.49	41,391.49	41,391.49
53,500	37,978.67	38,441.54	38,441.54	38,441.54	38,441.54	58,500	40,725.89	41,451.78	41,451.78	41,451.78	41,451.78
53,600	38,029.57	38,497.70	38,497.70	38,497.70	38,497.70	58,600	40,780.91	41,512.07	41,512.07	41,512.07	41,512.07
53,700	38,084.59	38,557.99	38,557.99	38,557.99	38,557.99	58,700	40,835.94	41,572.36	41,572.36	41,572.36	41,572.36
53,800	38,139.62	38,618.27	38,618.27	38,618.27	38,618.27	58,800	40,890.97	41,632.64	41,632.64	41,632.64	41,632.64
53,900	38,194.65	38,678.56	38,678.56	38,678.56	38,678.56	58,900	40,945.99	41,692.93	41,692.93	41,692.93	41,692.93
54,000	38,249.67	38,738.85	38,738.85	38,738.85	38,738.85	59,000	41,001.02	41,753.22	41,753.22	41,753.22	41,753.22
54,100	38,304.70	38,799.14	38,799.14	38,799.14	38,799.14	59,100	41,056.05	41,813.51	41,813.51	41,813.51	41,813.51
54,200	38,359.73	38,859.42	38,859.42	38,859.42	38,859.42	59,200	41,111.07	41,873.79	41,873.79	41,873.79	41,873.79
54,300	38,414.76	38,919.71	38,919.71	38,919.71	38,919.71	59,300	41,166.10	41,934.08	41,934.08	41,934.08	41,934.08
54,400	38,469.78	38,980.00	38,980.00	38,980.00	38,980.00	59,400	41,221.13	41,994.37	41,994.37	41,994.37	41,994.37
54,500	38,524.81	39,040.29	39,040.29	39,040.29	39,040.29	59,500	41,276.15	42,054.66	42,054.66	42,054.66	42,054.66
54,600	38,579.84	39,100.57	39,100.57	39,100.57	39,100.57	59,600	41,331.18	42,114.94	42,114.94	42,114.94	42,114.94
54,700	38,634.86	39,160.86	39,160.86	39,160.86	39,160.86	59,700	41,386.21	42,175.23	42,175.23	42,175.23	42,175.23
54,800	38,689.89	39,221.15	39,221.15	39,221.15	39,221.15	59,800	41,441.24	42,235.52	42,235.52	42,235.52	42,235.52
54,900	38,744.92	39,281.44	39,281.44	39,281.44	39,281.44	59,900	41,496.26	42,295.81	42,295.81	42,295.81	42,295.81
55,000	38,799.94	39,341.72	39,341.72	39,341.72	39,341.72	60,000	41,551.29	42,356.09	42,356.09	42,356.09	42,356.09

Income replacement indemnity or indemnity payable under the Workers' Compensation Act for the year 2015						Income replacement indemnity or indemnity payable under the Workers' Compensation Act for the year 2015					
(90 % of weighted net income for 2015)						(90 % of weighted net income for 2015)					
Annual gross income	Worker with dependent spouse					Annual gross income	Worker with dependent spouse				
	Worker with 1 dependent of full age						Worker with 1 dependent of full age				
	Number of minor dependents						Number of minor dependents				
	0	1	2	3	4 or more	0	1	2	3	4 or more	
60,100	41,606.32	42,416.38	42,416.38	42,416.38	42,416.38	65,100	44,357.66	45,430.75	45,430.75	45,430.75	45,430.75
60,200	41,661.34	42,476.67	42,476.67	42,476.67	42,476.67	65,200	44,412.69	45,491.04	45,491.04	45,491.04	45,491.04
60,300	41,716.37	42,536.96	42,536.96	42,536.96	42,536.96	65,300	44,467.72	45,551.33	45,551.33	45,551.33	45,551.33
60,400	41,771.40	42,597.24	42,597.24	42,597.24	42,597.24	65,400	44,522.74	45,611.61	45,611.61	45,611.61	45,611.61
60,500	41,826.42	42,657.53	42,657.53	42,657.53	42,657.53	65,500	44,577.77	45,671.90	45,671.90	45,671.90	45,671.90
60,600	41,881.45	42,717.82	42,717.82	42,717.82	42,717.82	65,600	44,632.80	45,732.19	45,732.19	45,732.19	45,732.19
60,700	41,936.48	42,778.11	42,778.11	42,778.11	42,778.11	65,700	44,687.82	45,792.48	45,792.48	45,792.48	45,792.48
60,800	41,991.50	42,838.39	42,838.39	42,838.39	42,838.39	65,800	44,742.85	45,852.76	45,852.76	45,852.76	45,852.76
60,900	42,046.53	42,898.68	42,898.68	42,898.68	42,898.68	65,900	44,797.88	45,913.05	45,913.05	45,913.05	45,913.05
61,000	42,101.56	42,958.97	42,958.97	42,958.97	42,958.97	66,000	44,852.90	45,973.34	45,973.34	45,973.34	45,973.34
61,100	42,156.59	43,019.25	43,019.25	43,019.25	43,019.25	66,100	44,907.93	46,033.63	46,033.63	46,033.63	46,033.63
61,200	42,211.61	43,079.54	43,079.54	43,079.54	43,079.54	66,200	44,962.96	46,093.91	46,093.91	46,093.91	46,093.91
61,300	42,266.64	43,139.83	43,139.83	43,139.83	43,139.83	66,300	45,017.98	46,154.20	46,154.20	46,154.20	46,154.20
61,400	42,321.67	43,200.12	43,200.12	43,200.12	43,200.12	66,400	45,073.01	46,214.49	46,214.49	46,214.49	46,214.49
61,500	42,376.69	43,260.40	43,260.40	43,260.40	43,260.40	66,500	45,128.04	46,274.78	46,274.78	46,274.78	46,274.78
61,600	42,431.72	43,320.69	43,320.69	43,320.69	43,320.69	66,600	45,183.07	46,335.06	46,335.06	46,335.06	46,335.06
61,700	42,486.75	43,380.98	43,380.98	43,380.98	43,380.98	66,700	45,238.09	46,395.35	46,395.35	46,395.35	46,395.35
61,800	42,541.77	43,441.27	43,441.27	43,441.27	43,441.27	66,800	45,293.12	46,455.64	46,455.64	46,455.64	46,455.64
61,900	42,596.80	43,501.55	43,501.55	43,501.55	43,501.55	66,900	45,348.15	46,515.92	46,515.92	46,515.92	46,515.92
62,000	42,651.83	43,561.84	43,561.84	43,561.84	43,561.84	67,000	45,403.17	46,576.21	46,576.21	46,576.21	46,576.21
62,100	42,706.85	43,622.13	43,622.13	43,622.13	43,622.13	67,100	45,458.20	46,636.50	46,636.50	46,636.50	46,636.50
62,200	42,761.88	43,682.42	43,682.42	43,682.42	43,682.42	67,200	45,513.23	46,696.79	46,696.79	46,696.79	46,696.79
62,300	42,816.91	43,742.70	43,742.70	43,742.70	43,742.70	67,300	45,568.25	46,757.07	46,757.07	46,757.07	46,757.07
62,400	42,871.94	43,802.99	43,802.99	43,802.99	43,802.99	67,400	45,623.28	46,817.36	46,817.36	46,817.36	46,817.36
62,500	42,926.96	43,863.28	43,863.28	43,863.28	43,863.28	67,500	45,678.31	46,877.65	46,877.65	46,877.65	46,877.65
62,600	42,981.99	43,923.57	43,923.57	43,923.57	43,923.57	67,600	45,733.33	46,937.94	46,937.94	46,937.94	46,937.94
62,700	43,037.02	43,983.85	43,983.85	43,983.85	43,983.85	67,700	45,788.36	46,998.22	46,998.22	46,998.22	46,998.22
62,800	43,092.04	44,044.14	44,044.14	44,044.14	44,044.14	67,800	45,843.39	47,058.51	47,058.51	47,058.51	47,058.51
62,900	43,147.07	44,104.43	44,104.43	44,104.43	44,104.43	67,900	45,898.42	47,118.80	47,118.80	47,118.80	47,118.80
63,000	43,202.10	44,164.72	44,164.72	44,164.72	44,164.72	68,000	45,953.44	47,179.09	47,179.09	47,179.09	47,179.09
63,100	43,257.12	44,225.00	44,225.00	44,225.00	44,225.00	68,100	46,008.47	47,239.37	47,239.37	47,239.37	47,239.37
63,200	43,312.15	44,285.29	44,285.29	44,285.29	44,285.29	68,200	46,063.50	47,299.66	47,299.66	47,299.66	47,299.66
63,300	43,367.18	44,345.58	44,345.58	44,345.58	44,345.58	68,300	46,118.52	47,359.95	47,359.95	47,359.95	47,359.95
63,400	43,422.20	44,405.87	44,405.87	44,405.87	44,405.87	68,400	46,173.55	47,420.24	47,420.24	47,420.24	47,420.24
63,500	43,477.23	44,466.15	44,466.15	44,466.15	44,466.15	68,500	46,228.58	47,480.52	47,480.52	47,480.52	47,480.52
63,600	43,532.26	44,526.44	44,526.44	44,526.44	44,526.44	68,600	46,283.60	47,540.81	47,540.81	47,540.81	47,540.81
63,700	43,587.29	44,586.73	44,586.73	44,586.73	44,586.73	68,700	46,338.63	47,601.10	47,601.10	47,601.10	47,601.10
63,800	43,642.31	44,647.01	44,647.01	44,647.01	44,647.01	68,800	46,393.66	47,661.39	47,661.39	47,661.39	47,661.39
63,900	43,697.34	44,707.30	44,707.30	44,707.30	44,707.30	68,900	46,448.68	47,721.67	47,721.67	47,721.67	47,721.67
64,000	43,752.37	44,767.59	44,767.59	44,767.59	44,767.59	69,000	46,503.71	47,781.96	47,781.96	47,781.96	47,781.96
64,100	43,807.39	44,827.88	44,827.88	44,827.88	44,827.88	69,100	46,558.74	47,842.25	47,842.25	47,842.25	47,842.25
64,200	43,862.42	44,888.16	44,888.16	44,888.16	44,888.16	69,200	46,613.77	47,902.54	47,902.54	47,902.54	47,902.54
64,300	43,917.45	44,948.45	44,948.45	44,948.45	44,948.45	69,300	46,668.79	47,962.82	47,962.82	47,962.82	47,962.82
64,400	43,972.47	45,008.74	45,008.74	45,008.74	45,008.74	69,400	46,723.82	48,023.11	48,023.11	48,023.11	48,023.11
64,500	44,027.50	45,069.03	45,069.03	45,069.03	45,069.03	69,500	46,778.85	48,083.40	48,083.40	48,083.40	48,083.40
64,600	44,082.53	45,129.31	45,129.31	45,129.31	45,129.31	69,600	46,833.87	48,143.68	48,143.68	48,143.68	48,143.68
64,700	44,137.55	45,189.60	45,189.60	45,189.60	45,189.60	69,700	46,888.90	48,203.97	48,203.97	48,203.97	48,203.97
64,800	44,192.58	45,249.89	45,249.89	45,249.89	45,249.89	69,800	46,943.93	48,264.26	48,264.26	48,264.26	48,264.26
64,900	44,247.61	45,310.18	45,310.18	45,310.18	45,310.18	69,900	46,998.95	48,324.55	48,324.55	48,324.55	48,324.55
65,000	44,302.63	45,370.46	45,370.46	45,370.46	45,370.46	70,000	47,053.98	48,384.83	48,384.83	48,384.83	48,384.83

Income replacement indemnity or indemnity payable under the Workers' Compensation Act for the year 2015						Income replacement indemnity or indemnity payable under the Workers' Compensation Act for the year 2015					
Annual gross income	(90 % of weighted net income for 2015)					Annual gross income	(90 % of weighted net income for 2015)				
	Worker with dependent spouse						Worker with dependent spouse				
	Worker with 2 dependents of full age						Worker with 2 dependents of full age				
	Number of minor dependents						Number of minor dependents				
	0	1	2	3	4 or more		0	1	2	3	4 or more
100	88.11	88.11	88.11	88.11	88.11	5,100	4,418.06	4,418.06	4,418.06	4,418.06	4,418.06
200	176.22	176.22	176.22	176.22	176.22	5,200	4,501.44	4,501.44	4,501.44	4,501.44	4,501.44
300	264.33	264.33	264.33	264.33	264.33	5,300	4,584.83	4,584.83	4,584.83	4,584.83	4,584.83
400	352.44	352.44	352.44	352.44	352.44	5,400	4,668.21	4,668.21	4,668.21	4,668.21	4,668.21
500	440.55	440.55	440.55	440.55	440.55	5,500	4,751.60	4,751.60	4,751.60	4,751.60	4,751.60
600	528.67	528.67	528.67	528.67	528.67	5,600	4,834.99	4,834.99	4,834.99	4,834.99	4,834.99
700	616.78	616.78	616.78	616.78	616.78	5,700	4,918.37	4,918.37	4,918.37	4,918.37	4,918.37
800	704.89	704.89	704.89	704.89	704.89	5,800	5,001.76	5,001.76	5,001.76	5,001.76	5,001.76
900	793.00	793.00	793.00	793.00	793.00	5,900	5,085.14	5,085.14	5,085.14	5,085.14	5,085.14
1,000	881.11	881.11	881.11	881.11	881.11	6,000	5,168.53	5,168.53	5,168.53	5,168.53	5,168.53
1,100	969.22	969.22	969.22	969.22	969.22	6,100	5,251.91	5,251.91	5,251.91	5,251.91	5,251.91
1,200	1,057.33	1,057.33	1,057.33	1,057.33	1,057.33	6,200	5,335.30	5,335.30	5,335.30	5,335.30	5,335.30
1,300	1,145.44	1,145.44	1,145.44	1,145.44	1,145.44	6,300	5,418.69	5,418.69	5,418.69	5,418.69	5,418.69
1,400	1,233.55	1,233.55	1,233.55	1,233.55	1,233.55	6,400	5,502.07	5,502.07	5,502.07	5,502.07	5,502.07
1,500	1,321.66	1,321.66	1,321.66	1,321.66	1,321.66	6,500	5,585.46	5,585.46	5,585.46	5,585.46	5,585.46
1,600	1,409.77	1,409.77	1,409.77	1,409.77	1,409.77	6,600	5,668.84	5,668.84	5,668.84	5,668.84	5,668.84
1,700	1,497.89	1,497.89	1,497.89	1,497.89	1,497.89	6,700	5,752.23	5,752.23	5,752.23	5,752.23	5,752.23
1,800	1,586.00	1,586.00	1,586.00	1,586.00	1,586.00	6,800	5,835.62	5,835.62	5,835.62	5,835.62	5,835.62
1,900	1,674.11	1,674.11	1,674.11	1,674.11	1,674.11	6,900	5,919.00	5,919.00	5,919.00	5,919.00	5,919.00
2,000	1,762.22	1,762.22	1,762.22	1,762.22	1,762.22	7,000	6,002.39	6,002.39	6,002.39	6,002.39	6,002.39
2,100	1,850.33	1,850.33	1,850.33	1,850.33	1,850.33	7,100	6,085.77	6,085.77	6,085.77	6,085.77	6,085.77
2,200	1,938.44	1,938.44	1,938.44	1,938.44	1,938.44	7,200	6,169.16	6,169.16	6,169.16	6,169.16	6,169.16
2,300	2,026.55	2,026.55	2,026.55	2,026.55	2,026.55	7,300	6,252.55	6,252.55	6,252.55	6,252.55	6,252.55
2,400	2,114.66	2,114.66	2,114.66	2,114.66	2,114.66	7,400	6,335.93	6,335.93	6,335.93	6,335.93	6,335.93
2,500	2,202.77	2,202.77	2,202.77	2,202.77	2,202.77	7,500	6,419.32	6,419.32	6,419.32	6,419.32	6,419.32
2,600	2,290.88	2,290.88	2,290.88	2,290.88	2,290.88	7,600	6,502.70	6,502.70	6,502.70	6,502.70	6,502.70
2,700	2,378.99	2,378.99	2,378.99	2,378.99	2,378.99	7,700	6,586.09	6,586.09	6,586.09	6,586.09	6,586.09
2,800	2,467.11	2,467.11	2,467.11	2,467.11	2,467.11	7,800	6,669.48	6,669.48	6,669.48	6,669.48	6,669.48
2,900	2,555.22	2,555.22	2,555.22	2,555.22	2,555.22	7,900	6,752.86	6,752.86	6,752.86	6,752.86	6,752.86
3,000	2,643.33	2,643.33	2,643.33	2,643.33	2,643.33	8,000	6,836.25	6,836.25	6,836.25	6,836.25	6,836.25
3,100	2,731.44	2,731.44	2,731.44	2,731.44	2,731.44	8,100	6,919.63	6,919.63	6,919.63	6,919.63	6,919.63
3,200	2,819.55	2,819.55	2,819.55	2,819.55	2,819.55	8,200	7,003.02	7,003.02	7,003.02	7,003.02	7,003.02
3,300	2,907.66	2,907.66	2,907.66	2,907.66	2,907.66	8,300	7,086.40	7,086.40	7,086.40	7,086.40	7,086.40
3,400	2,995.77	2,995.77	2,995.77	2,995.77	2,995.77	8,400	7,169.79	7,169.79	7,169.79	7,169.79	7,169.79
3,500	3,083.88	3,083.88	3,083.88	3,083.88	3,083.88	8,500	7,253.18	7,253.18	7,253.18	7,253.18	7,253.18
3,600	3,167.27	3,167.27	3,167.27	3,167.27	3,167.27	8,600	7,336.56	7,336.56	7,336.56	7,336.56	7,336.56
3,700	3,250.65	3,250.65	3,250.65	3,250.65	3,250.65	8,700	7,419.95	7,419.95	7,419.95	7,419.95	7,419.95
3,800	3,334.04	3,334.04	3,334.04	3,334.04	3,334.04	8,800	7,503.33	7,503.33	7,503.33	7,503.33	7,503.33
3,900	3,417.43	3,417.43	3,417.43	3,417.43	3,417.43	8,900	7,586.72	7,586.72	7,586.72	7,586.72	7,586.72
4,000	3,500.81	3,500.81	3,500.81	3,500.81	3,500.81	9,000	7,670.11	7,670.11	7,670.11	7,670.11	7,670.11
4,100	3,584.20	3,584.20	3,584.20	3,584.20	3,584.20	9,100	7,753.49	7,753.49	7,753.49	7,753.49	7,753.49
4,200	3,667.58	3,667.58	3,667.58	3,667.58	3,667.58	9,200	7,836.88	7,836.88	7,836.88	7,836.88	7,836.88
4,300	3,750.97	3,750.97	3,750.97	3,750.97	3,750.97	9,300	7,920.26	7,920.26	7,920.26	7,920.26	7,920.26
4,400	3,834.35	3,834.35	3,834.35	3,834.35	3,834.35	9,400	8,003.65	8,003.65	8,003.65	8,003.65	8,003.65
4,500	3,917.74	3,917.74	3,917.74	3,917.74	3,917.74	9,500	8,087.04	8,087.04	8,087.04	8,087.04	8,087.04
4,600	4,001.13	4,001.13	4,001.13	4,001.13	4,001.13	9,600	8,170.42	8,170.42	8,170.42	8,170.42	8,170.42
4,700	4,084.51	4,084.51	4,084.51	4,084.51	4,084.51	9,700	8,253.81	8,253.81	8,253.81	8,253.81	8,253.81
4,800	4,167.90	4,167.90	4,167.90	4,167.90	4,167.90	9,800	8,337.19	8,337.19	8,337.19	8,337.19	8,337.19
4,900	4,251.28	4,251.28	4,251.28	4,251.28	4,251.28	9,900	8,420.58	8,420.58	8,420.58	8,420.58	8,420.58
5,000	4,334.67	4,334.67	4,334.67	4,334.67	4,334.67	10,000	8,503.97	8,503.97	8,503.97	8,503.97	8,503.97

Income replacement indemnity or indemnity payable under the Workers' Compensation Act for the year 2015 (90 % of weighted net income for 2015) Worker with dependent spouse Worker with 2 dependents of full age Annual gross income						Income replacement indemnity or indemnity payable under the Workers' Compensation Act for the year 2015 (90 % of weighted net income for 2015) Worker with dependent spouse Worker with 2 dependents of full age Annual gross income					
	Number of minor dependents						Number of minor dependents				
	0	1	2	3	4 or more		0	1	2	3	4 or more
10,100	8,587.35	8,587.35	8,587.35	8,587.35	8,587.35	15,100	12,756.65	12,756.65	12,756.65	12,756.65	12,756.65
10,200	8,670.74	8,670.74	8,670.74	8,670.74	8,670.74	15,200	12,840.03	12,840.03	12,840.03	12,840.03	12,840.03
10,300	8,754.12	8,754.12	8,754.12	8,754.12	8,754.12	15,300	12,923.42	12,923.42	12,923.42	12,923.42	12,923.42
10,400	8,837.51	8,837.51	8,837.51	8,837.51	8,837.51	15,400	13,006.80	13,006.80	13,006.80	13,006.80	13,006.80
10,500	8,920.89	8,920.89	8,920.89	8,920.89	8,920.89	15,500	13,090.19	13,090.19	13,090.19	13,090.19	13,090.19
10,600	9,004.28	9,004.28	9,004.28	9,004.28	9,004.28	15,600	13,173.58	13,173.58	13,173.58	13,173.58	13,173.58
10,700	9,087.67	9,087.67	9,087.67	9,087.67	9,087.67	15,700	13,256.96	13,256.96	13,256.96	13,256.96	13,256.96
10,800	9,171.05	9,171.05	9,171.05	9,171.05	9,171.05	15,800	13,340.35	13,340.35	13,340.35	13,340.35	13,340.35
10,900	9,254.44	9,254.44	9,254.44	9,254.44	9,254.44	15,900	13,423.73	13,423.73	13,423.73	13,423.73	13,423.73
11,000	9,337.82	9,337.82	9,337.82	9,337.82	9,337.82	16,000	13,507.12	13,507.12	13,507.12	13,507.12	13,507.12
11,100	9,421.21	9,421.21	9,421.21	9,421.21	9,421.21	16,100	13,590.50	13,590.50	13,590.50	13,590.50	13,590.50
11,200	9,504.60	9,504.60	9,504.60	9,504.60	9,504.60	16,200	13,673.89	13,673.89	13,673.89	13,673.89	13,673.89
11,300	9,587.98	9,587.98	9,587.98	9,587.98	9,587.98	16,300	13,757.28	13,757.28	13,757.28	13,757.28	13,757.28
11,400	9,671.37	9,671.37	9,671.37	9,671.37	9,671.37	16,400	13,840.66	13,840.66	13,840.66	13,840.66	13,840.66
11,500	9,754.75	9,754.75	9,754.75	9,754.75	9,754.75	16,500	13,924.05	13,924.05	13,924.05	13,924.05	13,924.05
11,600	9,838.14	9,838.14	9,838.14	9,838.14	9,838.14	16,600	14,007.43	14,007.43	14,007.43	14,007.43	14,007.43
11,700	9,921.53	9,921.53	9,921.53	9,921.53	9,921.53	16,700	14,090.82	14,090.82	14,090.82	14,090.82	14,090.82
11,800	10,004.91	10,004.91	10,004.91	10,004.91	10,004.91	16,800	14,174.21	14,174.21	14,174.21	14,174.21	14,174.21
11,900	10,088.30	10,088.30	10,088.30	10,088.30	10,088.30	16,900	14,257.59	14,257.59	14,257.59	14,257.59	14,257.59
12,000	10,171.68	10,171.68	10,171.68	10,171.68	10,171.68	17,000	14,340.98	14,340.98	14,340.98	14,340.98	14,340.98
12,100	10,255.07	10,255.07	10,255.07	10,255.07	10,255.07	17,100	14,424.36	14,424.36	14,424.36	14,424.36	14,424.36
12,200	10,338.45	10,338.45	10,338.45	10,338.45	10,338.45	17,200	14,507.75	14,507.75	14,507.75	14,507.75	14,507.75
12,300	10,421.84	10,421.84	10,421.84	10,421.84	10,421.84	17,300	14,591.14	14,591.14	14,591.14	14,591.14	14,591.14
12,400	10,505.23	10,505.23	10,505.23	10,505.23	10,505.23	17,400	14,674.52	14,674.52	14,674.52	14,674.52	14,674.52
12,500	10,588.61	10,588.61	10,588.61	10,588.61	10,588.61	17,500	14,757.91	14,757.91	14,757.91	14,757.91	14,757.91
12,600	10,672.00	10,672.00	10,672.00	10,672.00	10,672.00	17,600	14,841.29	14,841.29	14,841.29	14,841.29	14,841.29
12,700	10,755.38	10,755.38	10,755.38	10,755.38	10,755.38	17,700	14,924.68	14,924.68	14,924.68	14,924.68	14,924.68
12,800	10,838.77	10,838.77	10,838.77	10,838.77	10,838.77	17,800	15,008.07	15,008.07	15,008.07	15,008.07	15,008.07
12,900	10,922.16	10,922.16	10,922.16	10,922.16	10,922.16	17,900	15,091.45	15,091.45	15,091.45	15,091.45	15,091.45
13,000	11,005.54	11,005.54	11,005.54	11,005.54	11,005.54	18,000	15,174.84	15,174.84	15,174.84	15,174.84	15,174.84
13,100	11,088.93	11,088.93	11,088.93	11,088.93	11,088.93	18,100	15,258.22	15,258.22	15,258.22	15,258.22	15,258.22
13,200	11,172.31	11,172.31	11,172.31	11,172.31	11,172.31	18,200	15,341.61	15,341.61	15,341.61	15,341.61	15,341.61
13,300	11,255.70	11,255.70	11,255.70	11,255.70	11,255.70	18,300	15,424.99	15,424.99	15,424.99	15,424.99	15,424.99
13,400	11,339.09	11,339.09	11,339.09	11,339.09	11,339.09	18,400	15,508.38	15,508.38	15,508.38	15,508.38	15,508.38
13,500	11,422.47	11,422.47	11,422.47	11,422.47	11,422.47	18,500	15,591.77	15,591.77	15,591.77	15,591.77	15,591.77
13,600	11,505.86	11,505.86	11,505.86	11,505.86	11,505.86	18,600	15,675.15	15,675.15	15,675.15	15,675.15	15,675.15
13,700	11,589.24	11,589.24	11,589.24	11,589.24	11,589.24	18,700	15,758.54	15,758.54	15,758.54	15,758.54	15,758.54
13,800	11,672.63	11,672.63	11,672.63	11,672.63	11,672.63	18,800	15,841.92	15,841.92	15,841.92	15,841.92	15,841.92
13,900	11,756.02	11,756.02	11,756.02	11,756.02	11,756.02	18,900	15,925.31	15,925.31	15,925.31	15,925.31	15,925.31
14,000	11,839.40	11,839.40	11,839.40	11,839.40	11,839.40	19,000	16,008.70	16,008.70	16,008.70	16,008.70	16,008.70
14,100	11,922.79	11,922.79	11,922.79	11,922.79	11,922.79	19,100	16,092.08	16,092.08	16,092.08	16,092.08	16,092.08
14,200	12,006.17	12,006.17	12,006.17	12,006.17	12,006.17	19,200	16,175.47	16,175.47	16,175.47	16,175.47	16,175.47
14,300	12,089.56	12,089.56	12,089.56	12,089.56	12,089.56	19,300	16,258.85	16,258.85	16,258.85	16,258.85	16,258.85
14,400	12,172.94	12,172.94	12,172.94	12,172.94	12,172.94	19,400	16,342.24	16,342.24	16,342.24	16,342.24	16,342.24
14,500	12,256.33	12,256.33	12,256.33	12,256.33	12,256.33	19,500	16,425.63	16,425.63	16,425.63	16,425.63	16,425.63
14,600	12,339.72	12,339.72	12,339.72	12,339.72	12,339.72	19,600	16,509.01	16,509.01	16,509.01	16,509.01	16,509.01
14,700	12,423.10	12,423.10	12,423.10	12,423.10	12,423.10	19,700	16,592.40	16,592.40	16,592.40	16,592.40	16,592.40
14,800	12,506.49	12,506.49	12,506.49	12,506.49	12,506.49	19,800	16,675.78	16,675.78	16,675.78	16,675.78	16,675.78
14,900	12,589.87	12,589.87	12,589.87	12,589.87	12,589.87	19,900	16,759.17	16,759.17	16,759.17	16,759.17	16,759.17
15,000	12,673.26	12,673.26	12,673.26	12,673.26	12,673.26	20,000	16,842.56	16,842.56	16,842.56	16,842.56	16,842.56

Income replacement indemnity or indemnity payable under the Workers' Compensation Act for the year 2015						Income replacement indemnity or indemnity payable under the Workers' Compensation Act for the year 2015					
Annual gross income	(90 % of weighted net income for 2015) Worker with dependent spouse					Annual gross income	(90 % of weighted net income for 2015) Worker with dependent spouse				
	Worker with 2 dependents of full age						Worker with 2 dependents of full age				
	Number of minor dependents						Number of minor dependents				
	0	1	2	3	4 or more		0	1	2	3	4 or more
20,100	16,925.94	16,925.94	16,925.94	16,925.94	16,925.94	25,100	21,095.24	21,095.24	21,095.24	21,095.24	21,095.24
20,200	17,009.33	17,009.33	17,009.33	17,009.33	17,009.33	25,200	21,178.62	21,178.62	21,178.62	21,178.62	21,178.62
20,300	17,092.71	17,092.71	17,092.71	17,092.71	17,092.71	25,300	21,262.01	21,262.01	21,262.01	21,262.01	21,262.01
20,400	17,176.10	17,176.10	17,176.10	17,176.10	17,176.10	25,400	21,345.39	21,345.39	21,345.39	21,345.39	21,345.39
20,500	17,259.48	17,259.48	17,259.48	17,259.48	17,259.48	25,500	21,427.68	21,427.68	21,427.68	21,427.68	21,427.68
20,600	17,342.87	17,342.87	17,342.87	17,342.87	17,342.87	25,600	21,500.62	21,500.62	21,500.62	21,500.62	21,500.62
20,700	17,426.26	17,426.26	17,426.26	17,426.26	17,426.26	25,700	21,573.56	21,573.56	21,573.56	21,573.56	21,573.56
20,800	17,509.64	17,509.64	17,509.64	17,509.64	17,509.64	25,800	21,646.51	21,646.51	21,646.51	21,646.51	21,646.51
20,900	17,593.03	17,593.03	17,593.03	17,593.03	17,593.03	25,900	21,719.45	21,719.45	21,719.45	21,719.45	21,719.45
21,000	17,676.41	17,676.41	17,676.41	17,676.41	17,676.41	26,000	21,792.39	21,792.39	21,792.39	21,792.39	21,792.39
21,100	17,759.80	17,759.80	17,759.80	17,759.80	17,759.80	26,100	21,865.33	21,865.33	21,865.33	21,865.33	21,865.33
21,200	17,843.19	17,843.19	17,843.19	17,843.19	17,843.19	26,200	21,938.27	21,938.27	21,938.27	21,938.27	21,938.27
21,300	17,926.57	17,926.57	17,926.57	17,926.57	17,926.57	26,300	22,011.21	22,011.21	22,011.21	22,011.21	22,011.21
21,400	18,009.96	18,009.96	18,009.96	18,009.96	18,009.96	26,400	22,084.16	22,084.16	22,084.16	22,084.16	22,084.16
21,500	18,093.34	18,093.34	18,093.34	18,093.34	18,093.34	26,500	22,157.10	22,157.10	22,157.10	22,157.10	22,157.10
21,600	18,176.73	18,176.73	18,176.73	18,176.73	18,176.73	26,600	22,230.04	22,230.04	22,230.04	22,230.04	22,230.04
21,700	18,260.12	18,260.12	18,260.12	18,260.12	18,260.12	26,700	22,302.98	22,302.98	22,302.98	22,302.98	22,302.98
21,800	18,343.50	18,343.50	18,343.50	18,343.50	18,343.50	26,800	22,375.92	22,375.92	22,375.92	22,375.92	22,375.92
21,900	18,426.89	18,426.89	18,426.89	18,426.89	18,426.89	26,900	22,448.87	22,448.87	22,448.87	22,448.87	22,448.87
22,000	18,510.27	18,510.27	18,510.27	18,510.27	18,510.27	27,000	22,521.81	22,521.81	22,521.81	22,521.81	22,521.81
22,100	18,593.66	18,593.66	18,593.66	18,593.66	18,593.66	27,100	22,594.75	22,594.75	22,594.75	22,594.75	22,594.75
22,200	18,677.04	18,677.04	18,677.04	18,677.04	18,677.04	27,200	22,667.69	22,667.69	22,667.69	22,667.69	22,667.69
22,300	18,760.43	18,760.43	18,760.43	18,760.43	18,760.43	27,300	22,740.63	22,740.63	22,740.63	22,740.63	22,740.63
22,400	18,843.82	18,843.82	18,843.82	18,843.82	18,843.82	27,400	22,813.57	22,813.57	22,813.57	22,813.57	22,813.57
22,500	18,927.20	18,927.20	18,927.20	18,927.20	18,927.20	27,500	22,886.52	22,886.52	22,886.52	22,886.52	22,886.52
22,600	19,010.59	19,010.59	19,010.59	19,010.59	19,010.59	27,600	22,959.46	22,959.46	22,959.46	22,959.46	22,959.46
22,700	19,093.97	19,093.97	19,093.97	19,093.97	19,093.97	27,700	23,032.40	23,032.40	23,032.40	23,032.40	23,032.40
22,800	19,177.36	19,177.36	19,177.36	19,177.36	19,177.36	27,800	23,105.34	23,105.34	23,105.34	23,105.34	23,105.34
22,900	19,260.75	19,260.75	19,260.75	19,260.75	19,260.75	27,900	23,178.28	23,178.28	23,178.28	23,178.28	23,178.28
23,000	19,344.13	19,344.13	19,344.13	19,344.13	19,344.13	28,000	23,251.23	23,251.23	23,251.23	23,251.23	23,251.23
23,100	19,427.52	19,427.52	19,427.52	19,427.52	19,427.52	28,100	23,324.17	23,324.17	23,324.17	23,324.17	23,324.17
23,200	19,510.90	19,510.90	19,510.90	19,510.90	19,510.90	28,200	23,397.11	23,397.11	23,397.11	23,397.11	23,397.11
23,300	19,594.29	19,594.29	19,594.29	19,594.29	19,594.29	28,300	23,470.05	23,470.05	23,470.05	23,470.05	23,470.05
23,400	19,677.68	19,677.68	19,677.68	19,677.68	19,677.68	28,400	23,542.99	23,542.99	23,542.99	23,542.99	23,542.99
23,500	19,761.06	19,761.06	19,761.06	19,761.06	19,761.06	28,500	23,615.93	23,615.93	23,615.93	23,615.93	23,615.93
23,600	19,844.45	19,844.45	19,844.45	19,844.45	19,844.45	28,600	23,688.88	23,688.88	23,688.88	23,688.88	23,688.88
23,700	19,927.83	19,927.83	19,927.83	19,927.83	19,927.83	28,700	23,761.82	23,761.82	23,761.82	23,761.82	23,761.82
23,800	20,011.22	20,011.22	20,011.22	20,011.22	20,011.22	28,800	23,834.76	23,834.76	23,834.76	23,834.76	23,834.76
23,900	20,094.61	20,094.61	20,094.61	20,094.61	20,094.61	28,900	23,907.70	23,907.70	23,907.70	23,907.70	23,907.70
24,000	20,177.99	20,177.99	20,177.99	20,177.99	20,177.99	29,000	23,980.64	23,980.64	23,980.64	23,980.64	23,980.64
24,100	20,261.38	20,261.38	20,261.38	20,261.38	20,261.38	29,100	24,053.59	24,053.59	24,053.59	24,053.59	24,053.59
24,200	20,344.76	20,344.76	20,344.76	20,344.76	20,344.76	29,200	24,126.53	24,126.53	24,126.53	24,126.53	24,126.53
24,300	20,428.15	20,428.15	20,428.15	20,428.15	20,428.15	29,300	24,199.47	24,199.47	24,199.47	24,199.47	24,199.47
24,400	20,511.53	20,511.53	20,511.53	20,511.53	20,511.53	29,400	24,272.41	24,272.41	24,272.41	24,272.41	24,272.41
24,500	20,594.92	20,594.92	20,594.92	20,594.92	20,594.92	29,500	24,345.35	24,345.35	24,345.35	24,345.35	24,345.35
24,600	20,678.31	20,678.31	20,678.31	20,678.31	20,678.31	29,600	24,418.29	24,418.29	24,418.29	24,418.29	24,418.29
24,700	20,761.69	20,761.69	20,761.69	20,761.69	20,761.69	29,700	24,491.24	24,491.24	24,491.24	24,491.24	24,491.24
24,800	20,845.08	20,845.08	20,845.08	20,845.08	20,845.08	29,800	24,564.18	24,564.18	24,564.18	24,564.18	24,564.18
24,900	20,928.46	20,928.46	20,928.46	20,928.46	20,928.46	29,900	24,637.12	24,637.12	24,637.12	24,637.12	24,637.12
25,000	21,011.85	21,011.85	21,011.85	21,011.85	21,011.85	30,000	24,710.06	24,710.06	24,710.06	24,710.06	24,710.06



Income replacement indemnity or indemnity payable under the Workers' Compensation Act for the year 2015						Income replacement indemnity or indemnity payable under the Workers' Compensation Act for the year 2015					
Annual gross income	(90 % of weighted net income for 2015)					Annual gross income	(90 % of weighted net income for 2015)				
	Worker with dependent spouse						Worker with dependent spouse				
	Worker with 2 dependents of full age						Worker with 2 dependents of full age				
	Number of minor dependents						Number of minor dependents				
	0	1	2	3	4 or more		0	1	2	3	4 or more
30,100	24,783.00	24,783.00	24,783.00	24,783.00	24,783.00	35,100	28,344.77	28,344.77	28,344.77	28,344.77	28,344.77
30,200	24,855.95	24,855.95	24,855.95	24,855.95	24,855.95	35,200	28,403.32	28,403.32	28,403.32	28,403.32	28,403.32
30,300	24,928.89	24,928.89	24,928.89	24,928.89	24,928.89	35,300	28,461.86	28,461.86	28,461.86	28,461.86	28,461.86
30,400	25,001.83	25,001.83	25,001.83	25,001.83	25,001.83	35,400	28,520.40	28,520.40	28,520.40	28,520.40	28,520.40
30,500	25,074.77	25,074.77	25,074.77	25,074.77	25,074.77	35,500	28,578.94	28,578.94	28,578.94	28,578.94	28,578.94
30,600	25,147.71	25,147.71	25,147.71	25,147.71	25,147.71	35,600	28,637.48	28,637.48	28,637.48	28,637.48	28,637.48
30,700	25,220.65	25,220.65	25,220.65	25,220.65	25,220.65	35,700	28,696.03	28,696.03	28,696.03	28,696.03	28,696.03
30,800	25,293.60	25,293.60	25,293.60	25,293.60	25,293.60	35,800	28,754.57	28,754.57	28,754.57	28,754.57	28,754.57
30,900	25,366.54	25,366.54	25,366.54	25,366.54	25,366.54	35,900	28,813.11	28,813.11	28,813.11	28,813.11	28,813.11
31,000	25,439.48	25,439.48	25,439.48	25,439.48	25,439.48	36,000	28,871.65	28,871.65	28,871.65	28,871.65	28,871.65
31,100	25,512.42	25,512.42	25,512.42	25,512.42	25,512.42	36,100	28,930.19	28,930.19	28,930.19	28,930.19	28,930.19
31,200	25,585.36	25,585.36	25,585.36	25,585.36	25,585.36	36,200	28,988.73	28,988.73	28,988.73	28,988.73	28,988.73
31,300	25,658.31	25,658.31	25,658.31	25,658.31	25,658.31	36,300	29,047.28	29,047.28	29,047.28	29,047.28	29,047.28
31,400	25,731.25	25,731.25	25,731.25	25,731.25	25,731.25	36,400	29,105.82	29,105.82	29,105.82	29,105.82	29,105.82
31,500	25,804.19	25,804.19	25,804.19	25,804.19	25,804.19	36,500	29,164.36	29,164.36	29,164.36	29,164.36	29,164.36
31,600	25,877.13	25,877.13	25,877.13	25,877.13	25,877.13	36,600	29,222.90	29,222.90	29,222.90	29,222.90	29,222.90
31,700	25,950.07	25,950.07	25,950.07	25,950.07	25,950.07	36,700	29,281.44	29,281.44	29,281.44	29,281.44	29,281.44
31,800	26,023.01	26,023.01	26,023.01	26,023.01	26,023.01	36,800	29,339.99	29,339.99	29,339.99	29,339.99	29,339.99
31,900	26,095.96	26,095.96	26,095.96	26,095.96	26,095.96	36,900	29,398.53	29,398.53	29,398.53	29,398.53	29,398.53
32,000	26,168.90	26,168.90	26,168.90	26,168.90	26,168.90	37,000	29,457.07	29,457.07	29,457.07	29,457.07	29,457.07
32,100	26,241.84	26,241.84	26,241.84	26,241.84	26,241.84	37,100	29,515.61	29,515.61	29,515.61	29,515.61	29,515.61
32,200	26,314.78	26,314.78	26,314.78	26,314.78	26,314.78	37,200	29,574.15	29,574.15	29,574.15	29,574.15	29,574.15
32,300	26,387.72	26,387.72	26,387.72	26,387.72	26,387.72	37,300	29,632.69	29,632.69	29,632.69	29,632.69	29,632.69
32,400	26,460.67	26,460.67	26,460.67	26,460.67	26,460.67	37,400	29,691.24	29,691.24	29,691.24	29,691.24	29,691.24
32,500	26,533.61	26,533.61	26,533.61	26,533.61	26,533.61	37,500	29,749.78	29,749.78	29,749.78	29,749.78	29,749.78
32,600	26,606.55	26,606.55	26,606.55	26,606.55	26,606.55	37,600	29,808.32	29,808.32	29,808.32	29,808.32	29,808.32
32,700	26,679.49	26,679.49	26,679.49	26,679.49	26,679.49	37,700	29,866.86	29,866.86	29,866.86	29,866.86	29,866.86
32,800	26,752.43	26,752.43	26,752.43	26,752.43	26,752.43	37,800	29,925.40	29,925.40	29,925.40	29,925.40	29,925.40
32,900	26,825.37	26,825.37	26,825.37	26,825.37	26,825.37	37,900	29,983.95	29,983.95	29,983.95	29,983.95	29,983.95
33,000	26,898.32	26,898.32	26,898.32	26,898.32	26,898.32	38,000	30,042.49	30,042.49	30,042.49	30,042.49	30,042.49
33,100	26,971.26	26,971.26	26,971.26	26,971.26	26,971.26	38,100	30,101.03	30,101.03	30,101.03	30,101.03	30,101.03
33,200	27,044.20	27,044.20	27,044.20	27,044.20	27,044.20	38,200	30,159.57	30,159.57	30,159.57	30,159.57	30,159.57
33,300	27,117.14	27,117.14	27,117.14	27,117.14	27,117.14	38,300	30,218.11	30,218.11	30,218.11	30,218.11	30,218.11
33,400	27,190.08	27,190.08	27,190.08	27,190.08	27,190.08	38,400	30,276.65	30,276.65	30,276.65	30,276.65	30,276.65
33,500	27,263.03	27,263.03	27,263.03	27,263.03	27,263.03	38,500	30,335.20	30,335.20	30,335.20	30,335.20	30,335.20
33,600	27,335.97	27,335.97	27,335.97	27,335.97	27,335.97	38,600	30,393.74	30,393.74	30,393.74	30,393.74	30,393.74
33,700	27,408.91	27,408.91	27,408.91	27,408.91	27,408.91	38,700	30,452.28	30,452.28	30,452.28	30,452.28	30,452.28
33,800	27,481.85	27,481.85	27,481.85	27,481.85	27,481.85	38,800	30,510.82	30,510.82	30,510.82	30,510.82	30,510.82
33,900	27,554.79	27,554.79	27,554.79	27,554.79	27,554.79	38,900	30,569.36	30,569.36	30,569.36	30,569.36	30,569.36
34,000	27,627.73	27,627.73	27,627.73	27,627.73	27,627.73	39,000	30,627.91	30,627.91	30,627.91	30,627.91	30,627.91
34,100	27,700.68	27,700.68	27,700.68	27,700.68	27,700.68	39,100	30,686.45	30,686.45	30,686.45	30,686.45	30,686.45
34,200	27,773.62	27,773.62	27,773.62	27,773.62	27,773.62	39,200	30,744.99	30,744.99	30,744.99	30,744.99	30,744.99
34,300	27,846.56	27,846.56	27,846.56	27,846.56	27,846.56	39,300	30,803.53	30,803.53	30,803.53	30,803.53	30,803.53
34,400	27,919.50	27,919.50	27,919.50	27,919.50	27,919.50	39,400	30,862.07	30,862.07	30,862.07	30,862.07	30,862.07
34,500	27,992.44	27,992.44	27,992.44	27,992.44	27,992.44	39,500	30,920.61	30,920.61	30,920.61	30,920.61	30,920.61
34,600	28,052.07	28,052.07	28,052.07	28,052.07	28,052.07	39,600	30,979.16	30,979.16	30,979.16	30,979.16	30,979.16
34,700	28,110.61	28,110.61	28,110.61	28,110.61	28,110.61	39,700	31,037.70	31,037.70	31,037.70	31,037.70	31,037.70
34,800	28,169.15	28,169.15	28,169.15	28,169.15	28,169.15	39,800	31,096.24	31,096.24	31,096.24	31,096.24	31,096.24
34,900	28,227.69	28,227.69	28,227.69	28,227.69	28,227.69	39,900	31,154.78	31,154.78	31,154.78	31,154.78	31,154.78
35,000	28,286.23	28,286.23	28,286.23	28,286.23	28,286.23	40,000	31,213.32	31,213.32	31,213.32	31,213.32	31,213.32

Income replacement indemnity or indemnity payable under the Workers' Compensation Act for the year 2015						Income replacement indemnity or indemnity payable under the Workers' Compensation Act for the year 2015					
(90 % of weighted net income for 2015)						(90 % of weighted net income for 2015)					
Annual gross income	Worker with dependent spouse					Annual gross income	Worker with dependent spouse				
	Worker with 2 dependents of full age						Worker with 2 dependents of full age				
	Number of minor dependents						Number of minor dependents				
	0	1	2	3	4 or more		0	1	2	3	4 or more
40,100	31,271.87	31,271.87	31,271.87	31,271.87	31,271.87	45,100	34,104.35	34,125.34	34,125.34	34,125.34	34,125.34
40,200	31,330.41	31,330.41	31,330.41	31,330.41	31,330.41	45,200	34,154.03	34,180.28	34,180.28	34,180.28	34,180.28
40,300	31,388.95	31,388.95	31,388.95	31,388.95	31,388.95	45,300	34,203.71	34,235.22	34,235.22	34,235.22	34,235.22
40,400	31,447.49	31,447.49	31,447.49	31,447.49	31,447.49	45,400	34,253.39	34,290.16	34,290.16	34,290.16	34,290.16
40,500	31,506.03	31,506.03	31,506.03	31,506.03	31,506.03	45,500	34,303.07	34,345.10	34,345.10	34,345.10	34,345.10
40,600	31,564.57	31,564.57	31,564.57	31,564.57	31,564.57	45,600	34,352.75	34,400.04	34,400.04	34,400.04	34,400.04
40,700	31,623.12	31,623.12	31,623.12	31,623.12	31,623.12	45,700	34,402.43	34,454.99	34,454.99	34,454.99	34,454.99
40,800	31,681.66	31,681.66	31,681.66	31,681.66	31,681.66	45,800	34,452.12	34,509.93	34,509.93	34,509.93	34,509.93
40,900	31,740.20	31,740.20	31,740.20	31,740.20	31,740.20	45,900	34,501.80	34,564.87	34,564.87	34,564.87	34,564.87
41,000	31,798.74	31,798.74	31,798.74	31,798.74	31,798.74	46,000	34,551.48	34,619.81	34,619.81	34,619.81	34,619.81
41,100	31,857.28	31,857.28	31,857.28	31,857.28	31,857.28	46,100	34,601.16	34,674.75	34,674.75	34,674.75	34,674.75
41,200	31,915.82	31,915.82	31,915.82	31,915.82	31,915.82	46,200	34,650.84	34,729.70	34,729.70	34,729.70	34,729.70
41,300	31,974.37	31,974.37	31,974.37	31,974.37	31,974.37	46,300	34,700.52	34,784.64	34,784.64	34,784.64	34,784.64
41,400	32,032.91	32,032.91	32,032.91	32,032.91	32,032.91	46,400	34,750.20	34,839.58	34,839.58	34,839.58	34,839.58
41,500	32,091.45	32,091.45	32,091.45	32,091.45	32,091.45	46,500	34,799.88	34,894.52	34,894.52	34,894.52	34,894.52
41,600	32,149.99	32,149.99	32,149.99	32,149.99	32,149.99	46,600	34,849.57	34,949.46	34,949.46	34,949.46	34,949.46
41,700	32,208.53	32,208.53	32,208.53	32,208.53	32,208.53	46,700	34,899.25	35,004.40	35,004.40	35,004.40	35,004.40
41,800	32,267.08	32,267.08	32,267.08	32,267.08	32,267.08	46,800	34,948.93	35,059.35	35,059.35	35,059.35	35,059.35
41,900	32,325.62	32,325.62	32,325.62	32,325.62	32,325.62	46,900	34,998.61	35,114.29	35,114.29	35,114.29	35,114.29
42,000	32,384.16	32,384.16	32,384.16	32,384.16	32,384.16	47,000	35,048.29	35,169.23	35,169.23	35,169.23	35,169.23
42,100	32,442.70	32,442.70	32,442.70	32,442.70	32,442.70	47,100	35,097.97	35,224.17	35,224.17	35,224.17	35,224.17
42,200	32,501.24	32,501.24	32,501.24	32,501.24	32,501.24	47,200	35,147.65	35,279.11	35,279.11	35,279.11	35,279.11
42,300	32,559.78	32,559.78	32,559.78	32,559.78	32,559.78	47,300	35,197.34	35,334.06	35,334.06	35,334.06	35,334.06
42,400	32,618.33	32,618.33	32,618.33	32,618.33	32,618.33	47,400	35,247.02	35,389.00	35,389.00	35,389.00	35,389.00
42,500	32,676.87	32,676.87	32,676.87	32,676.87	32,676.87	47,500	35,296.70	35,443.94	35,443.94	35,443.94	35,443.94
42,600	32,735.41	32,735.41	32,735.41	32,735.41	32,735.41	47,600	35,346.38	35,498.88	35,498.88	35,498.88	35,498.88
42,700	32,793.95	32,793.95	32,793.95	32,793.95	32,793.95	47,700	35,396.06	35,553.82	35,553.82	35,553.82	35,553.82
42,800	32,852.49	32,852.49	32,852.49	32,852.49	32,852.49	47,800	35,445.74	35,608.76	35,608.76	35,608.76	35,608.76
42,900	32,911.04	32,911.04	32,911.04	32,911.04	32,911.04	47,900	35,495.42	35,663.71	35,663.71	35,663.71	35,663.71
43,000	32,969.58	32,969.58	32,969.58	32,969.58	32,969.58	48,000	35,545.10	35,718.65	35,718.65	35,718.65	35,718.65
43,100	33,026.50	33,026.50	33,026.50	33,026.50	33,026.50	48,100	35,594.79	35,773.59	35,773.59	35,773.59	35,773.59
43,200	33,081.44	33,081.44	33,081.44	33,081.44	33,081.44	48,200	35,644.47	35,828.53	35,828.53	35,828.53	35,828.53
43,300	33,136.38	33,136.38	33,136.38	33,136.38	33,136.38	48,300	35,694.15	35,883.47	35,883.47	35,883.47	35,883.47
43,400	33,191.32	33,191.32	33,191.32	33,191.32	33,191.32	48,400	35,743.83	35,938.42	35,938.42	35,938.42	35,938.42
43,500	33,246.27	33,246.27	33,246.27	33,246.27	33,246.27	48,500	35,793.51	35,993.36	35,993.36	35,993.36	35,993.36
43,600	33,301.21	33,301.21	33,301.21	33,301.21	33,301.21	48,600	35,843.19	36,048.30	36,048.30	36,048.30	36,048.30
43,700	33,356.15	33,356.15	33,356.15	33,356.15	33,356.15	48,700	35,892.87	36,103.24	36,103.24	36,103.24	36,103.24
43,800	33,411.09	33,411.09	33,411.09	33,411.09	33,411.09	48,800	35,942.56	36,158.18	36,158.18	36,158.18	36,158.18
43,900	33,466.03	33,466.03	33,466.03	33,466.03	33,466.03	48,900	35,992.24	36,213.12	36,213.12	36,213.12	36,213.12
44,000	33,520.98	33,520.98	33,520.98	33,520.98	33,520.98	49,000	36,041.92	36,268.07	36,268.07	36,268.07	36,268.07
44,100	33,575.92	33,575.92	33,575.92	33,575.92	33,575.92	49,100	36,091.60	36,323.01	36,323.01	36,323.01	36,323.01
44,200	33,630.86	33,630.86	33,630.86	33,630.86	33,630.86	49,200	36,141.28	36,377.95	36,377.95	36,377.95	36,377.95
44,300	33,685.80	33,685.80	33,685.80	33,685.80	33,685.80	49,300	36,190.96	36,432.89	36,432.89	36,432.89	36,432.89
44,400	33,740.74	33,740.74	33,740.74	33,740.74	33,740.74	49,400	36,240.64	36,487.83	36,487.83	36,487.83	36,487.83
44,500	33,795.68	33,795.68	33,795.68	33,795.68	33,795.68	49,500	36,290.32	36,542.78	36,542.78	36,542.78	36,542.78
44,600	33,850.63	33,850.63	33,850.63	33,850.63	33,850.63	49,600	36,341.22	36,598.93	36,598.93	36,598.93	36,598.93
44,700	33,905.57	33,905.57	33,905.57	33,905.57	33,905.57	49,700	36,392.11	36,655.08	36,655.08	36,655.08	36,655.08
44,800	33,955.30	33,955.30	33,955.30	33,955.30	33,955.30	49,800	36,443.01	36,711.24	36,711.24	36,711.24	36,711.24
44,900	34,004.98	34,015.45	34,015.45	34,015.45	34,015.45	49,900	36,493.90	36,767.39	36,767.39	36,767.39	36,767.39
45,000	34,054.67	34,070.39	34,070.39	34,070.39	34,070.39	50,000	36,544.79	36,823.55	36,823.55	36,823.55	36,823.55

Income replacement indemnity or indemnity payable under the Workers' Compensation Act for the year 2015						Income replacement indemnity or indemnity payable under the Workers' Compensation Act for the year 2015					
(90 % of weighted net income for 2015)						(90 % of weighted net income for 2015)					
Worker with dependent spouse						Worker with dependent spouse					
Annual gross income	Worker with 2 dependents of full age					Annual gross income	Worker with 2 dependents of full age				
	Number of minor dependents						Number of minor dependents				
	0	1	2	3	4 or more	0	1	2	3	4 or more	
50,100	36,595.69	36,879.70	36,879.70	36,879.70	36,879.70	55,100	39,202.37	39,749.41	39,749.41	39,749.41	39,749.41
50,200	36,646.58	36,935.86	36,935.86	36,935.86	36,935.86	55,200	39,257.40	39,809.70	39,809.70	39,809.70	39,809.70
50,300	36,697.47	36,992.01	36,992.01	36,992.01	36,992.01	55,300	39,312.42	39,869.98	39,869.98	39,869.98	39,869.98
50,400	36,748.37	37,048.16	37,048.16	37,048.16	37,048.16	55,400	39,367.45	39,930.27	39,930.27	39,930.27	39,930.27
50,500	36,799.26	37,104.32	37,104.32	37,104.32	37,104.32	55,500	39,422.48	39,990.56	39,990.56	39,990.56	39,990.56
50,600	36,850.16	37,160.47	37,160.47	37,160.47	37,160.47	55,600	39,477.51	40,050.85	40,050.85	40,050.85	40,050.85
50,700	36,901.05	37,216.63	37,216.63	37,216.63	37,216.63	55,700	39,532.53	40,111.13	40,111.13	40,111.13	40,111.13
50,800	36,951.94	37,272.78	37,272.78	37,272.78	37,272.78	55,800	39,587.56	40,171.42	40,171.42	40,171.42	40,171.42
50,900	37,002.84	37,328.93	37,328.93	37,328.93	37,328.93	55,900	39,642.59	40,231.71	40,231.71	40,231.71	40,231.71
51,000	37,053.73	37,385.09	37,385.09	37,385.09	37,385.09	56,000	39,697.61	40,292.00	40,292.00	40,292.00	40,292.00
51,100	37,104.62	37,441.24	37,441.24	37,441.24	37,441.24	56,100	39,752.64	40,352.28	40,352.28	40,352.28	40,352.28
51,200	37,155.52	37,497.40	37,497.40	37,497.40	37,497.40	56,200	39,807.67	40,412.57	40,412.57	40,412.57	40,412.57
51,300	37,206.41	37,553.55	37,553.55	37,553.55	37,553.55	56,300	39,862.69	40,472.86	40,472.86	40,472.86	40,472.86
51,400	37,257.30	37,609.71	37,609.71	37,609.71	37,609.71	56,400	39,917.72	40,533.15	40,533.15	40,533.15	40,533.15
51,500	37,308.20	37,665.86	37,665.86	37,665.86	37,665.86	56,500	39,972.75	40,593.43	40,593.43	40,593.43	40,593.43
51,600	37,359.09	37,722.01	37,722.01	37,722.01	37,722.01	56,600	40,027.77	40,653.72	40,653.72	40,653.72	40,653.72
51,700	37,409.99	37,778.17	37,778.17	37,778.17	37,778.17	56,700	40,082.80	40,714.01	40,714.01	40,714.01	40,714.01
51,800	37,460.88	37,834.32	37,834.32	37,834.32	37,834.32	56,800	40,137.83	40,774.30	40,774.30	40,774.30	40,774.30
51,900	37,511.77	37,890.48	37,890.48	37,890.48	37,890.48	56,900	40,192.85	40,834.58	40,834.58	40,834.58	40,834.58
52,000	37,562.67	37,946.63	37,946.63	37,946.63	37,946.63	57,000	40,247.88	40,894.87	40,894.87	40,894.87	40,894.87
52,100	37,613.56	38,002.79	38,002.79	38,002.79	38,002.79	57,100	40,302.91	40,955.16	40,955.16	40,955.16	40,955.16
52,200	37,664.45	38,058.94	38,058.94	38,058.94	38,058.94	57,200	40,357.94	41,015.45	41,015.45	41,015.45	41,015.45
52,300	37,715.35	38,115.09	38,115.09	38,115.09	38,115.09	57,300	40,412.96	41,075.73	41,075.73	41,075.73	41,075.73
52,400	37,766.24	38,171.25	38,171.25	38,171.25	38,171.25	57,400	40,467.99	41,136.02	41,136.02	41,136.02	41,136.02
52,500	37,817.14	38,227.40	38,227.40	38,227.40	38,227.40	57,500	40,523.02	41,196.31	41,196.31	41,196.31	41,196.31
52,600	37,868.03	38,283.56	38,283.56	38,283.56	38,283.56	57,600	40,578.04	41,256.60	41,256.60	41,256.60	41,256.60
52,700	37,918.92	38,339.71	38,339.71	38,339.71	38,339.71	57,700	40,633.07	41,316.88	41,316.88	41,316.88	41,316.88
52,800	37,969.82	38,395.86	38,395.86	38,395.86	38,395.86	57,800	40,688.10	41,377.17	41,377.17	41,377.17	41,377.17
52,900	38,020.71	38,452.02	38,452.02	38,452.02	38,452.02	57,900	40,743.12	41,437.46	41,437.46	41,437.46	41,437.46
53,000	38,071.60	38,508.17	38,508.17	38,508.17	38,508.17	58,000	40,798.15	41,497.74	41,497.74	41,497.74	41,497.74
53,100	38,122.50	38,564.33	38,564.33	38,564.33	38,564.33	58,100	40,853.18	41,558.03	41,558.03	41,558.03	41,558.03
53,200	38,173.39	38,620.48	38,620.48	38,620.48	38,620.48	58,200	40,908.20	41,618.32	41,618.32	41,618.32	41,618.32
53,300	38,224.29	38,676.64	38,676.64	38,676.64	38,676.64	58,300	40,963.23	41,678.61	41,678.61	41,678.61	41,678.61
53,400	38,275.18	38,732.79	38,732.79	38,732.79	38,732.79	58,400	41,018.26	41,738.89	41,738.89	41,738.89	41,738.89
53,500	38,326.07	38,788.94	38,788.94	38,788.94	38,788.94	58,500	41,073.29	41,799.18	41,799.18	41,799.18	41,799.18
53,600	38,376.97	38,845.10	38,845.10	38,845.10	38,845.10	58,600	41,128.31	41,859.47	41,859.47	41,859.47	41,859.47
53,700	38,431.99	38,905.39	38,905.39	38,905.39	38,905.39	58,700	41,183.34	41,919.76	41,919.76	41,919.76	41,919.76
53,800	38,487.02	38,965.67	38,965.67	38,965.67	38,965.67	58,800	41,238.37	41,980.04	41,980.04	41,980.04	41,980.04
53,900	38,542.05	39,025.96	39,025.96	39,025.96	39,025.96	58,900	41,293.39	42,040.33	42,040.33	42,040.33	42,040.33
54,000	38,597.07	39,086.25	39,086.25	39,086.25	39,086.25	59,000	41,348.42	42,100.62	42,100.62	42,100.62	42,100.62
54,100	38,652.10	39,146.54	39,146.54	39,146.54	39,146.54	59,100	41,403.45	42,160.91	42,160.91	42,160.91	42,160.91
54,200	38,707.13	39,206.82	39,206.82	39,206.82	39,206.82	59,200	41,458.47	42,221.19	42,221.19	42,221.19	42,221.19
54,300	38,762.16	39,267.11	39,267.11	39,267.11	39,267.11	59,300	41,513.50	42,281.48	42,281.48	42,281.48	42,281.48
54,400	38,817.18	39,327.40	39,327.40	39,327.40	39,327.40	59,400	41,568.53	42,341.77	42,341.77	42,341.77	42,341.77
54,500	38,872.21	39,387.69	39,387.69	39,387.69	39,387.69	59,500	41,623.55	42,402.06	42,402.06	42,402.06	42,402.06
54,600	38,927.24	39,447.97	39,447.97	39,447.97	39,447.97	59,600	41,678.58	42,462.34	42,462.34	42,462.34	42,462.34
54,700	38,982.26	39,508.26	39,508.26	39,508.26	39,508.26	59,700	41,733.61	42,522.63	42,522.63	42,522.63	42,522.63
54,800	39,037.29	39,568.55	39,568.55	39,568.55	39,568.55	59,800	41,788.64	42,582.92	42,582.92	42,582.92	42,582.92
54,900	39,092.32	39,628.84	39,628.84	39,628.84	39,628.84	59,900	41,843.66	42,643.21	42,643.21	42,643.21	42,643.21
55,000	39,147.34	39,689.12	39,689.12	39,689.12	39,689.12	60,000	41,898.69	42,703.49	42,703.49	42,703.49	42,703.49

Income replacement indemnity or indemnity payable under the Workers' Compensation Act for the year 2015						Income replacement indemnity or indemnity payable under the Workers' Compensation Act for the year 2015					
Annual gross income	(90 % of weighted net income for 2015) Worker with dependent spouse					Annual gross income	(90 % of weighted net income for 2015) Worker with dependent spouse				
	Worker with 2 dependents of full age						Worker with 2 dependents of full age				
	Number of minor dependents						Number of minor dependents				
	0	1	2	3	4 or more		0	1	2	3	4 or more
60,100	41,953.72	42,763.78	42,763.78	42,763.78	42,763.78	65,100	44,705.06	45,778.15	45,778.15	45,778.15	45,778.15
60,200	42,008.74	42,824.07	42,824.07	42,824.07	42,824.07	65,200	44,760.09	45,838.44	45,838.44	45,838.44	45,838.44
60,300	42,063.77	42,884.36	42,884.36	42,884.36	42,884.36	65,300	44,815.12	45,898.73	45,898.73	45,898.73	45,898.73
60,400	42,118.80	42,944.64	42,944.64	42,944.64	42,944.64	65,400	44,870.14	45,959.01	45,959.01	45,959.01	45,959.01
60,500	42,173.82	43,004.93	43,004.93	43,004.93	43,004.93	65,500	44,925.17	46,019.30	46,019.30	46,019.30	46,019.30
60,600	42,228.85	43,065.22	43,065.22	43,065.22	43,065.22	65,600	44,980.20	46,079.59	46,079.59	46,079.59	46,079.59
60,700	42,283.88	43,125.51	43,125.51	43,125.51	43,125.51	65,700	45,035.22	46,139.88	46,139.88	46,139.88	46,139.88
60,800	42,338.90	43,185.79	43,185.79	43,185.79	43,185.79	65,800	45,090.25	46,200.16	46,200.16	46,200.16	46,200.16
60,900	42,393.93	43,246.08	43,246.08	43,246.08	43,246.08	65,900	45,145.28	46,260.45	46,260.45	46,260.45	46,260.45
61,000	42,448.96	43,306.37	43,306.37	43,306.37	43,306.37	66,000	45,200.30	46,320.74	46,320.74	46,320.74	46,320.74
61,100	42,503.99	43,366.65	43,366.65	43,366.65	43,366.65	66,100	45,255.33	46,381.03	46,381.03	46,381.03	46,381.03
61,200	42,559.01	43,426.94	43,426.94	43,426.94	43,426.94	66,200	45,310.36	46,441.31	46,441.31	46,441.31	46,441.31
61,300	42,614.04	43,487.23	43,487.23	43,487.23	43,487.23	66,300	45,365.38	46,501.60	46,501.60	46,501.60	46,501.60
61,400	42,669.07	43,547.52	43,547.52	43,547.52	43,547.52	66,400	45,420.41	46,561.89	46,561.89	46,561.89	46,561.89
61,500	42,724.09	43,607.80	43,607.80	43,607.80	43,607.80	66,500	45,475.44	46,622.18	46,622.18	46,622.18	46,622.18
61,600	42,779.12	43,668.09	43,668.09	43,668.09	43,668.09	66,600	45,530.47	46,682.46	46,682.46	46,682.46	46,682.46
61,700	42,834.15	43,728.38	43,728.38	43,728.38	43,728.38	66,700	45,585.49	46,742.75	46,742.75	46,742.75	46,742.75
61,800	42,889.17	43,788.67	43,788.67	43,788.67	43,788.67	66,800	45,640.52	46,803.04	46,803.04	46,803.04	46,803.04
61,900	42,944.20	43,848.95	43,848.95	43,848.95	43,848.95	66,900	45,695.55	46,863.32	46,863.32	46,863.32	46,863.32
62,000	42,999.23	43,909.24	43,909.24	43,909.24	43,909.24	67,000	45,750.57	46,923.61	46,923.61	46,923.61	46,923.61
62,100	43,054.25	43,969.53	43,969.53	43,969.53	43,969.53	67,100	45,805.60	46,983.90	46,983.90	46,983.90	46,983.90
62,200	43,109.28	44,029.82	44,029.82	44,029.82	44,029.82	67,200	45,860.63	47,044.19	47,044.19	47,044.19	47,044.19
62,300	43,164.31	44,090.10	44,090.10	44,090.10	44,090.10	67,300	45,915.65	47,104.47	47,104.47	47,104.47	47,104.47
62,400	43,219.34	44,150.39	44,150.39	44,150.39	44,150.39	67,400	45,970.68	47,164.76	47,164.76	47,164.76	47,164.76
62,500	43,274.36	44,210.68	44,210.68	44,210.68	44,210.68	67,500	46,025.71	47,225.05	47,225.05	47,225.05	47,225.05
62,600	43,329.39	44,270.97	44,270.97	44,270.97	44,270.97	67,600	46,080.73	47,285.34	47,285.34	47,285.34	47,285.34
62,700	43,384.42	44,331.25	44,331.25	44,331.25	44,331.25	67,700	46,135.76	47,345.62	47,345.62	47,345.62	47,345.62
62,800	43,439.44	44,391.54	44,391.54	44,391.54	44,391.54	67,800	46,190.79	47,405.91	47,405.91	47,405.91	47,405.91
62,900	43,494.47	44,451.83	44,451.83	44,451.83	44,451.83	67,900	46,245.82	47,466.20	47,466.20	47,466.20	47,466.20
63,000	43,549.50	44,512.12	44,512.12	44,512.12	44,512.12	68,000	46,300.84	47,526.49	47,526.49	47,526.49	47,526.49
63,100	43,604.52	44,572.40	44,572.40	44,572.40	44,572.40	68,100	46,355.87	47,586.77	47,586.77	47,586.77	47,586.77
63,200	43,659.55	44,632.69	44,632.69	44,632.69	44,632.69	68,200	46,410.90	47,647.06	47,647.06	47,647.06	47,647.06
63,300	43,714.58	44,692.98	44,692.98	44,692.98	44,692.98	68,300	46,465.92	47,707.35	47,707.35	47,707.35	47,707.35
63,400	43,769.60	44,753.27	44,753.27	44,753.27	44,753.27	68,400	46,520.95	47,767.64	47,767.64	47,767.64	47,767.64
63,500	43,824.63	44,813.55	44,813.55	44,813.55	44,813.55	68,500	46,575.98	47,827.92	47,827.92	47,827.92	47,827.92
63,600	43,879.66	44,873.84	44,873.84	44,873.84	44,873.84	68,600	46,631.00	47,888.21	47,888.21	47,888.21	47,888.21
63,700	43,934.69	44,934.13	44,934.13	44,934.13	44,934.13	68,700	46,686.03	47,948.50	47,948.50	47,948.50	47,948.50
63,800	43,989.71	44,994.41	44,994.41	44,994.41	44,994.41	68,800	46,741.06	48,008.79	48,008.79	48,008.79	48,008.79
63,900	44,044.74	45,054.70	45,054.70	45,054.70	45,054.70	68,900	46,796.08	48,069.07	48,069.07	48,069.07	48,069.07
64,000	44,099.77	45,114.99	45,114.99	45,114.99	45,114.99	69,000	46,851.11	48,129.36	48,129.36	48,129.36	48,129.36
64,100	44,154.79	45,175.28	45,175.28	45,175.28	45,175.28	69,100	46,906.14	48,189.65	48,189.65	48,189.65	48,189.65
64,200	44,209.82	45,235.56	45,235.56	45,235.56	45,235.56	69,200	46,961.17	48,249.94	48,249.94	48,249.94	48,249.94
64,300	44,264.85	45,295.85	45,295.85	45,295.85	45,295.85	69,300	47,016.19	48,310.22	48,310.22	48,310.22	48,310.22
64,400	44,319.87	45,356.14	45,356.14	45,356.14	45,356.14	69,400	47,071.22	48,370.51	48,370.51	48,370.51	48,370.51
64,500	44,374.90	45,416.43	45,416.43	45,416.43	45,416.43	69,500	47,126.25	48,430.80	48,430.80	48,430.80	48,430.80
64,600	44,429.93	45,476.71	45,476.71	45,476.71	45,476.71	69,600	47,181.27	48,491.08	48,491.08	48,491.08	48,491.08
64,700	44,484.95	45,537.00	45,537.00	45,537.00	45,537.00	69,700	47,236.30	48,551.37	48,551.37	48,551.37	48,551.37
64,800	44,539.98	45,597.29	45,597.29	45,597.29	45,597.29	69,800	47,291.33	48,611.66	48,611.66	48,611.66	48,611.66
64,900	44,595.01	45,657.58	45,657.58	45,657.58	45,657.58	69,900	47,346.35	48,671.95	48,671.95	48,671.95	48,671.95
65,000	44,650.03	45,717.86	45,717.86	45,717.86	45,717.86	70,000	47,401.38	48,732.23	48,732.23	48,732.23	48,732.23

Income replacement indemnity or indemnity payable under the Workers' Compensation Act for the year 2015						Income replacement indemnity or indemnity payable under the Workers' Compensation Act for the year 2015					
(90 % of weighted net income for 2015)						(90 % of weighted net income for 2015)					
Annual gross income	Worker with dependent spouse					Annual gross income	Worker with dependent spouse				
	Worker with 3 dependents of full age						Worker with 3 dependents of full age				
	Number of minor dependents						Number of minor dependents				
0	1	2	3	4 or more	0	1	2	3	4 or more		
100	88.11	88.11	88.11	88.11	88.11	5,100	4,418.06	4,418.06	4,418.06	4,418.06	4,418.06
200	176.22	176.22	176.22	176.22	176.22	5,200	4,501.44	4,501.44	4,501.44	4,501.44	4,501.44
300	264.33	264.33	264.33	264.33	264.33	5,300	4,584.83	4,584.83	4,584.83	4,584.83	4,584.83
400	352.44	352.44	352.44	352.44	352.44	5,400	4,668.21	4,668.21	4,668.21	4,668.21	4,668.21
500	440.55	440.55	440.55	440.55	440.55	5,500	4,751.60	4,751.60	4,751.60	4,751.60	4,751.60
600	528.67	528.67	528.67	528.67	528.67	5,600	4,834.99	4,834.99	4,834.99	4,834.99	4,834.99
700	616.78	616.78	616.78	616.78	616.78	5,700	4,918.37	4,918.37	4,918.37	4,918.37	4,918.37
800	704.89	704.89	704.89	704.89	704.89	5,800	5,001.76	5,001.76	5,001.76	5,001.76	5,001.76
900	793.00	793.00	793.00	793.00	793.00	5,900	5,085.14	5,085.14	5,085.14	5,085.14	5,085.14
1,000	881.11	881.11	881.11	881.11	881.11	6,000	5,168.53	5,168.53	5,168.53	5,168.53	5,168.53
1,100	969.22	969.22	969.22	969.22	969.22	6,100	5,251.91	5,251.91	5,251.91	5,251.91	5,251.91
1,200	1,057.33	1,057.33	1,057.33	1,057.33	1,057.33	6,200	5,335.30	5,335.30	5,335.30	5,335.30	5,335.30
1,300	1,145.44	1,145.44	1,145.44	1,145.44	1,145.44	6,300	5,418.69	5,418.69	5,418.69	5,418.69	5,418.69
1,400	1,233.55	1,233.55	1,233.55	1,233.55	1,233.55	6,400	5,502.07	5,502.07	5,502.07	5,502.07	5,502.07
1,500	1,321.66	1,321.66	1,321.66	1,321.66	1,321.66	6,500	5,585.46	5,585.46	5,585.46	5,585.46	5,585.46
1,600	1,409.77	1,409.77	1,409.77	1,409.77	1,409.77	6,600	5,668.84	5,668.84	5,668.84	5,668.84	5,668.84
1,700	1,497.89	1,497.89	1,497.89	1,497.89	1,497.89	6,700	5,752.23	5,752.23	5,752.23	5,752.23	5,752.23
1,800	1,586.00	1,586.00	1,586.00	1,586.00	1,586.00	6,800	5,835.62	5,835.62	5,835.62	5,835.62	5,835.62
1,900	1,674.11	1,674.11	1,674.11	1,674.11	1,674.11	6,900	5,919.00	5,919.00	5,919.00	5,919.00	5,919.00
2,000	1,762.22	1,762.22	1,762.22	1,762.22	1,762.22	7,000	6,002.39	6,002.39	6,002.39	6,002.39	6,002.39
2,100	1,850.33	1,850.33	1,850.33	1,850.33	1,850.33	7,100	6,085.77	6,085.77	6,085.77	6,085.77	6,085.77
2,200	1,938.44	1,938.44	1,938.44	1,938.44	1,938.44	7,200	6,169.16	6,169.16	6,169.16	6,169.16	6,169.16
2,300	2,026.55	2,026.55	2,026.55	2,026.55	2,026.55	7,300	6,252.55	6,252.55	6,252.55	6,252.55	6,252.55
2,400	2,114.66	2,114.66	2,114.66	2,114.66	2,114.66	7,400	6,335.93	6,335.93	6,335.93	6,335.93	6,335.93
2,500	2,202.77	2,202.77	2,202.77	2,202.77	2,202.77	7,500	6,419.32	6,419.32	6,419.32	6,419.32	6,419.32
2,600	2,290.88	2,290.88	2,290.88	2,290.88	2,290.88	7,600	6,502.70	6,502.70	6,502.70	6,502.70	6,502.70
2,700	2,378.99	2,378.99	2,378.99	2,378.99	2,378.99	7,700	6,586.09	6,586.09	6,586.09	6,586.09	6,586.09
2,800	2,467.11	2,467.11	2,467.11	2,467.11	2,467.11	7,800	6,669.48	6,669.48	6,669.48	6,669.48	6,669.48
2,900	2,555.22	2,555.22	2,555.22	2,555.22	2,555.22	7,900	6,752.86	6,752.86	6,752.86	6,752.86	6,752.86
3,000	2,643.33	2,643.33	2,643.33	2,643.33	2,643.33	8,000	6,836.25	6,836.25	6,836.25	6,836.25	6,836.25
3,100	2,731.44	2,731.44	2,731.44	2,731.44	2,731.44	8,100	6,919.63	6,919.63	6,919.63	6,919.63	6,919.63
3,200	2,819.55	2,819.55	2,819.55	2,819.55	2,819.55	8,200	7,003.02	7,003.02	7,003.02	7,003.02	7,003.02
3,300	2,907.66	2,907.66	2,907.66	2,907.66	2,907.66	8,300	7,086.40	7,086.40	7,086.40	7,086.40	7,086.40
3,400	2,995.77	2,995.77	2,995.77	2,995.77	2,995.77	8,400	7,169.79	7,169.79	7,169.79	7,169.79	7,169.79
3,500	3,083.88	3,083.88	3,083.88	3,083.88	3,083.88	8,500	7,253.18	7,253.18	7,253.18	7,253.18	7,253.18
3,600	3,167.27	3,167.27	3,167.27	3,167.27	3,167.27	8,600	7,336.56	7,336.56	7,336.56	7,336.56	7,336.56
3,700	3,250.65	3,250.65	3,250.65	3,250.65	3,250.65	8,700	7,419.95	7,419.95	7,419.95	7,419.95	7,419.95
3,800	3,334.04	3,334.04	3,334.04	3,334.04	3,334.04	8,800	7,503.33	7,503.33	7,503.33	7,503.33	7,503.33
3,900	3,417.43	3,417.43	3,417.43	3,417.43	3,417.43	8,900	7,586.72	7,586.72	7,586.72	7,586.72	7,586.72
4,000	3,500.81	3,500.81	3,500.81	3,500.81	3,500.81	9,000	7,670.11	7,670.11	7,670.11	7,670.11	7,670.11
4,100	3,584.20	3,584.20	3,584.20	3,584.20	3,584.20	9,100	7,753.49	7,753.49	7,753.49	7,753.49	7,753.49
4,200	3,667.58	3,667.58	3,667.58	3,667.58	3,667.58	9,200	7,836.88	7,836.88	7,836.88	7,836.88	7,836.88
4,300	3,750.97	3,750.97	3,750.97	3,750.97	3,750.97	9,300	7,920.26	7,920.26	7,920.26	7,920.26	7,920.26
4,400	3,834.35	3,834.35	3,834.35	3,834.35	3,834.35	9,400	8,003.65	8,003.65	8,003.65	8,003.65	8,003.65
4,500	3,917.74	3,917.74	3,917.74	3,917.74	3,917.74	9,500	8,087.04	8,087.04	8,087.04	8,087.04	8,087.04
4,600	4,001.13	4,001.13	4,001.13	4,001.13	4,001.13	9,600	8,170.42	8,170.42	8,170.42	8,170.42	8,170.42
4,700	4,084.51	4,084.51	4,084.51	4,084.51	4,084.51	9,700	8,253.81	8,253.81	8,253.81	8,253.81	8,253.81
4,800	4,167.90	4,167.90	4,167.90	4,167.90	4,167.90	9,800	8,337.19	8,337.19	8,337.19	8,337.19	8,337.19
4,900	4,251.28	4,251.28	4,251.28	4,251.28	4,251.28	9,900	8,420.58	8,420.58	8,420.58	8,420.58	8,420.58
5,000	4,334.67	4,334.67	4,334.67	4,334.67	4,334.67	10,000	8,503.97	8,503.97	8,503.97	8,503.97	8,503.97

Income replacement indemnity or indemnity payable under the Workers' Compensation Act for the year 2015						Income replacement indemnity or indemnity payable under the Workers' Compensation Act for the year 2015					
Annual gross income	(90 % of weighted net income for 2015) Worker with dependent spouse					Annual gross income	(90 % of weighted net income for 2015) Worker with dependent spouse				
	Worker with 3 dependents of full age						Worker with 3 dependents of full age				
	Number of minor dependents						Number of minor dependents				
	0	1	2	3	4 or more		0	1	2	3	4 or more
10,100	8,587.35	8,587.35	8,587.35	8,587.35	8,587.35	15,100	12,756.65	12,756.65	12,756.65	12,756.65	12,756.65
10,200	8,670.74	8,670.74	8,670.74	8,670.74	8,670.74	15,200	12,840.03	12,840.03	12,840.03	12,840.03	12,840.03
10,300	8,754.12	8,754.12	8,754.12	8,754.12	8,754.12	15,300	12,923.42	12,923.42	12,923.42	12,923.42	12,923.42
10,400	8,837.51	8,837.51	8,837.51	8,837.51	8,837.51	15,400	13,006.80	13,006.80	13,006.80	13,006.80	13,006.80
10,500	8,920.89	8,920.89	8,920.89	8,920.89	8,920.89	15,500	13,090.19	13,090.19	13,090.19	13,090.19	13,090.19
10,600	9,004.28	9,004.28	9,004.28	9,004.28	9,004.28	15,600	13,173.58	13,173.58	13,173.58	13,173.58	13,173.58
10,700	9,087.67	9,087.67	9,087.67	9,087.67	9,087.67	15,700	13,256.96	13,256.96	13,256.96	13,256.96	13,256.96
10,800	9,171.05	9,171.05	9,171.05	9,171.05	9,171.05	15,800	13,340.35	13,340.35	13,340.35	13,340.35	13,340.35
10,900	9,254.44	9,254.44	9,254.44	9,254.44	9,254.44	15,900	13,423.73	13,423.73	13,423.73	13,423.73	13,423.73
11,000	9,337.82	9,337.82	9,337.82	9,337.82	9,337.82	16,000	13,507.12	13,507.12	13,507.12	13,507.12	13,507.12
11,100	9,421.21	9,421.21	9,421.21	9,421.21	9,421.21	16,100	13,590.50	13,590.50	13,590.50	13,590.50	13,590.50
11,200	9,504.60	9,504.60	9,504.60	9,504.60	9,504.60	16,200	13,673.89	13,673.89	13,673.89	13,673.89	13,673.89
11,300	9,587.98	9,587.98	9,587.98	9,587.98	9,587.98	16,300	13,757.28	13,757.28	13,757.28	13,757.28	13,757.28
11,400	9,671.37	9,671.37	9,671.37	9,671.37	9,671.37	16,400	13,840.66	13,840.66	13,840.66	13,840.66	13,840.66
11,500	9,754.75	9,754.75	9,754.75	9,754.75	9,754.75	16,500	13,924.05	13,924.05	13,924.05	13,924.05	13,924.05
11,600	9,838.14	9,838.14	9,838.14	9,838.14	9,838.14	16,600	14,007.43	14,007.43	14,007.43	14,007.43	14,007.43
11,700	9,921.53	9,921.53	9,921.53	9,921.53	9,921.53	16,700	14,090.82	14,090.82	14,090.82	14,090.82	14,090.82
11,800	10,004.91	10,004.91	10,004.91	10,004.91	10,004.91	16,800	14,174.21	14,174.21	14,174.21	14,174.21	14,174.21
11,900	10,088.30	10,088.30	10,088.30	10,088.30	10,088.30	16,900	14,257.59	14,257.59	14,257.59	14,257.59	14,257.59
12,000	10,171.68	10,171.68	10,171.68	10,171.68	10,171.68	17,000	14,340.98	14,340.98	14,340.98	14,340.98	14,340.98
12,100	10,255.07	10,255.07	10,255.07	10,255.07	10,255.07	17,100	14,424.36	14,424.36	14,424.36	14,424.36	14,424.36
12,200	10,338.45	10,338.45	10,338.45	10,338.45	10,338.45	17,200	14,507.75	14,507.75	14,507.75	14,507.75	14,507.75
12,300	10,421.84	10,421.84	10,421.84	10,421.84	10,421.84	17,300	14,591.14	14,591.14	14,591.14	14,591.14	14,591.14
12,400	10,505.23	10,505.23	10,505.23	10,505.23	10,505.23	17,400	14,674.52	14,674.52	14,674.52	14,674.52	14,674.52
12,500	10,588.61	10,588.61	10,588.61	10,588.61	10,588.61	17,500	14,757.91	14,757.91	14,757.91	14,757.91	14,757.91
12,600	10,672.00	10,672.00	10,672.00	10,672.00	10,672.00	17,600	14,841.29	14,841.29	14,841.29	14,841.29	14,841.29
12,700	10,755.38	10,755.38	10,755.38	10,755.38	10,755.38	17,700	14,924.68	14,924.68	14,924.68	14,924.68	14,924.68
12,800	10,838.77	10,838.77	10,838.77	10,838.77	10,838.77	17,800	15,008.07	15,008.07	15,008.07	15,008.07	15,008.07
12,900	10,922.16	10,922.16	10,922.16	10,922.16	10,922.16	17,900	15,091.45	15,091.45	15,091.45	15,091.45	15,091.45
13,000	11,005.54	11,005.54	11,005.54	11,005.54	11,005.54	18,000	15,174.84	15,174.84	15,174.84	15,174.84	15,174.84
13,100	11,088.93	11,088.93	11,088.93	11,088.93	11,088.93	18,100	15,258.22	15,258.22	15,258.22	15,258.22	15,258.22
13,200	11,172.31	11,172.31	11,172.31	11,172.31	11,172.31	18,200	15,341.61	15,341.61	15,341.61	15,341.61	15,341.61
13,300	11,255.70	11,255.70	11,255.70	11,255.70	11,255.70	18,300	15,424.99	15,424.99	15,424.99	15,424.99	15,424.99
13,400	11,339.09	11,339.09	11,339.09	11,339.09	11,339.09	18,400	15,508.38	15,508.38	15,508.38	15,508.38	15,508.38
13,500	11,422.47	11,422.47	11,422.47	11,422.47	11,422.47	18,500	15,591.77	15,591.77	15,591.77	15,591.77	15,591.77
13,600	11,505.86	11,505.86	11,505.86	11,505.86	11,505.86	18,600	15,675.15	15,675.15	15,675.15	15,675.15	15,675.15
13,700	11,589.24	11,589.24	11,589.24	11,589.24	11,589.24	18,700	15,758.54	15,758.54	15,758.54	15,758.54	15,758.54
13,800	11,672.63	11,672.63	11,672.63	11,672.63	11,672.63	18,800	15,841.92	15,841.92	15,841.92	15,841.92	15,841.92
13,900	11,756.02	11,756.02	11,756.02	11,756.02	11,756.02	18,900	15,925.31	15,925.31	15,925.31	15,925.31	15,925.31
14,000	11,839.40	11,839.40	11,839.40	11,839.40	11,839.40	19,000	16,008.70	16,008.70	16,008.70	16,008.70	16,008.70
14,100	11,922.79	11,922.79	11,922.79	11,922.79	11,922.79	19,100	16,092.08	16,092.08	16,092.08	16,092.08	16,092.08
14,200	12,006.17	12,006.17	12,006.17	12,006.17	12,006.17	19,200	16,175.47	16,175.47	16,175.47	16,175.47	16,175.47
14,300	12,089.56	12,089.56	12,089.56	12,089.56	12,089.56	19,300	16,258.85	16,258.85	16,258.85	16,258.85	16,258.85
14,400	12,172.94	12,172.94	12,172.94	12,172.94	12,172.94	19,400	16,342.24	16,342.24	16,342.24	16,342.24	16,342.24
14,500	12,256.33	12,256.33	12,256.33	12,256.33	12,256.33	19,500	16,425.63	16,425.63	16,425.63	16,425.63	16,425.63
14,600	12,339.72	12,339.72	12,339.72	12,339.72	12,339.72	19,600	16,509.01	16,509.01	16,509.01	16,509.01	16,509.01
14,700	12,423.10	12,423.10	12,423.10	12,423.10	12,423.10	19,700	16,592.40	16,592.40	16,592.40	16,592.40	16,592.40
14,800	12,506.49	12,506.49	12,506.49	12,506.49	12,506.49	19,800	16,675.78	16,675.78	16,675.78	16,675.78	16,675.78
14,900	12,589.87	12,589.87	12,589.87	12,589.87	12,589.87	19,900	16,759.17	16,759.17	16,759.17	16,759.17	16,759.17
15,000	12,673.26	12,673.26	12,673.26	12,673.26	12,673.26	20,000	16,842.56	16,842.56	16,842.56	16,842.56	16,842.56



Income replacement indemnity or indemnity payable under the Workers' Compensation Act for the year 2015						Income replacement indemnity or indemnity payable under the Workers' Compensation Act for the year 2015					
(90 % of weighted net income for 2015)						(90 % of weighted net income for 2015)					
Annual gross income	Worker with dependent spouse					Annual gross income	Worker with dependent spouse				
	Worker with 3 dependents of full age						Worker with 3 dependents of full age				
	Number of minor dependents						Number of minor dependents				
	0	1	2	3	4 or more	0	1	2	3	4 or more	
20,100	16,925.94	16,925.94	16,925.94	16,925.94	16,925.94	25,100	21,095.24	21,095.24	21,095.24	21,095.24	21,095.24
20,200	17,009.33	17,009.33	17,009.33	17,009.33	17,009.33	25,200	21,178.62	21,178.62	21,178.62	21,178.62	21,178.62
20,300	17,092.71	17,092.71	17,092.71	17,092.71	17,092.71	25,300	21,262.01	21,262.01	21,262.01	21,262.01	21,262.01
20,400	17,176.10	17,176.10	17,176.10	17,176.10	17,176.10	25,400	21,345.39	21,345.39	21,345.39	21,345.39	21,345.39
20,500	17,259.48	17,259.48	17,259.48	17,259.48	17,259.48	25,500	21,427.68	21,427.68	21,427.68	21,427.68	21,427.68
20,600	17,342.87	17,342.87	17,342.87	17,342.87	17,342.87	25,600	21,500.62	21,500.62	21,500.62	21,500.62	21,500.62
20,700	17,426.26	17,426.26	17,426.26	17,426.26	17,426.26	25,700	21,573.56	21,573.56	21,573.56	21,573.56	21,573.56
20,800	17,509.64	17,509.64	17,509.64	17,509.64	17,509.64	25,800	21,646.51	21,646.51	21,646.51	21,646.51	21,646.51
20,900	17,593.03	17,593.03	17,593.03	17,593.03	17,593.03	25,900	21,719.45	21,719.45	21,719.45	21,719.45	21,719.45
21,000	17,676.41	17,676.41	17,676.41	17,676.41	17,676.41	26,000	21,792.39	21,792.39	21,792.39	21,792.39	21,792.39
21,100	17,759.80	17,759.80	17,759.80	17,759.80	17,759.80	26,100	21,865.33	21,865.33	21,865.33	21,865.33	21,865.33
21,200	17,843.19	17,843.19	17,843.19	17,843.19	17,843.19	26,200	21,938.27	21,938.27	21,938.27	21,938.27	21,938.27
21,300	17,926.57	17,926.57	17,926.57	17,926.57	17,926.57	26,300	22,011.21	22,011.21	22,011.21	22,011.21	22,011.21
21,400	18,009.96	18,009.96	18,009.96	18,009.96	18,009.96	26,400	22,084.16	22,084.16	22,084.16	22,084.16	22,084.16
21,500	18,093.34	18,093.34	18,093.34	18,093.34	18,093.34	26,500	22,157.10	22,157.10	22,157.10	22,157.10	22,157.10
21,600	18,176.73	18,176.73	18,176.73	18,176.73	18,176.73	26,600	22,230.04	22,230.04	22,230.04	22,230.04	22,230.04
21,700	18,260.12	18,260.12	18,260.12	18,260.12	18,260.12	26,700	22,302.98	22,302.98	22,302.98	22,302.98	22,302.98
21,800	18,343.50	18,343.50	18,343.50	18,343.50	18,343.50	26,800	22,375.92	22,375.92	22,375.92	22,375.92	22,375.92
21,900	18,426.89	18,426.89	18,426.89	18,426.89	18,426.89	26,900	22,448.87	22,448.87	22,448.87	22,448.87	22,448.87
22,000	18,510.27	18,510.27	18,510.27	18,510.27	18,510.27	27,000	22,521.81	22,521.81	22,521.81	22,521.81	22,521.81
22,100	18,593.66	18,593.66	18,593.66	18,593.66	18,593.66	27,100	22,594.75	22,594.75	22,594.75	22,594.75	22,594.75
22,200	18,677.04	18,677.04	18,677.04	18,677.04	18,677.04	27,200	22,667.69	22,667.69	22,667.69	22,667.69	22,667.69
22,300	18,760.43	18,760.43	18,760.43	18,760.43	18,760.43	27,300	22,740.63	22,740.63	22,740.63	22,740.63	22,740.63
22,400	18,843.82	18,843.82	18,843.82	18,843.82	18,843.82	27,400	22,813.57	22,813.57	22,813.57	22,813.57	22,813.57
22,500	18,927.20	18,927.20	18,927.20	18,927.20	18,927.20	27,500	22,886.52	22,886.52	22,886.52	22,886.52	22,886.52
22,600	19,010.59	19,010.59	19,010.59	19,010.59	19,010.59	27,600	22,959.46	22,959.46	22,959.46	22,959.46	22,959.46
22,700	19,093.97	19,093.97	19,093.97	19,093.97	19,093.97	27,700	23,032.40	23,032.40	23,032.40	23,032.40	23,032.40
22,800	19,177.36	19,177.36	19,177.36	19,177.36	19,177.36	27,800	23,105.34	23,105.34	23,105.34	23,105.34	23,105.34
22,900	19,260.75	19,260.75	19,260.75	19,260.75	19,260.75	27,900	23,178.28	23,178.28	23,178.28	23,178.28	23,178.28
23,000	19,344.13	19,344.13	19,344.13	19,344.13	19,344.13	28,000	23,251.23	23,251.23	23,251.23	23,251.23	23,251.23
23,100	19,427.52	19,427.52	19,427.52	19,427.52	19,427.52	28,100	23,324.17	23,324.17	23,324.17	23,324.17	23,324.17
23,200	19,510.90	19,510.90	19,510.90	19,510.90	19,510.90	28,200	23,397.11	23,397.11	23,397.11	23,397.11	23,397.11
23,300	19,594.29	19,594.29	19,594.29	19,594.29	19,594.29	28,300	23,470.05	23,470.05	23,470.05	23,470.05	23,470.05
23,400	19,677.68	19,677.68	19,677.68	19,677.68	19,677.68	28,400	23,542.99	23,542.99	23,542.99	23,542.99	23,542.99
23,500	19,761.06	19,761.06	19,761.06	19,761.06	19,761.06	28,500	23,615.93	23,615.93	23,615.93	23,615.93	23,615.93
23,600	19,844.45	19,844.45	19,844.45	19,844.45	19,844.45	28,600	23,688.88	23,688.88	23,688.88	23,688.88	23,688.88
23,700	19,927.83	19,927.83	19,927.83	19,927.83	19,927.83	28,700	23,761.82	23,761.82	23,761.82	23,761.82	23,761.82
23,800	20,011.22	20,011.22	20,011.22	20,011.22	20,011.22	28,800	23,834.76	23,834.76	23,834.76	23,834.76	23,834.76
23,900	20,094.61	20,094.61	20,094.61	20,094.61	20,094.61	28,900	23,907.70	23,907.70	23,907.70	23,907.70	23,907.70
24,000	20,177.99	20,177.99	20,177.99	20,177.99	20,177.99	29,000	23,980.64	23,980.64	23,980.64	23,980.64	23,980.64
24,100	20,261.38	20,261.38	20,261.38	20,261.38	20,261.38	29,100	24,053.59	24,053.59	24,053.59	24,053.59	24,053.59
24,200	20,344.76	20,344.76	20,344.76	20,344.76	20,344.76	29,200	24,126.53	24,126.53	24,126.53	24,126.53	24,126.53
24,300	20,428.15	20,428.15	20,428.15	20,428.15	20,428.15	29,300	24,199.47	24,199.47	24,199.47	24,199.47	24,199.47
24,400	20,511.53	20,511.53	20,511.53	20,511.53	20,511.53	29,400	24,272.41	24,272.41	24,272.41	24,272.41	24,272.41
24,500	20,594.92	20,594.92	20,594.92	20,594.92	20,594.92	29,500	24,345.35	24,345.35	24,345.35	24,345.35	24,345.35
24,600	20,678.31	20,678.31	20,678.31	20,678.31	20,678.31	29,600	24,418.29	24,418.29	24,418.29	24,418.29	24,418.29
24,700	20,761.69	20,761.69	20,761.69	20,761.69	20,761.69	29,700	24,491.24	24,491.24	24,491.24	24,491.24	24,491.24
24,800	20,845.08	20,845.08	20,845.08	20,845.08	20,845.08	29,800	24,564.18	24,564.18	24,564.18	24,564.18	24,564.18
24,900	20,928.46	20,928.46	20,928.46	20,928.46	20,928.46	29,900	24,637.12	24,637.12	24,637.12	24,637.12	24,637.12
25,000	21,011.85	21,011.85	21,011.85	21,011.85	21,011.85	30,000	24,710.06	24,710.06	24,710.06	24,710.06	24,710.06



Income replacement indemnity or indemnity payable under the Workers' Compensation Act for the year 2015						Income replacement indemnity or indemnity payable under the Workers' Compensation Act for the year 2015					
Annual gross income	(90 % of weighted net income for 2015) Worker with dependent spouse Worker with 3 dependents of full age Number of minor dependents					Annual gross income	(90 % of weighted net income for 2015) Worker with dependent spouse Worker with 3 dependents of full age Number of minor dependents				
	0	1	2	3	4 or more		0	1	2	3	4 or more
	30,100	24,783.00	24,783.00	24,783.00	24,783.00		24,783.00	35,100	28,430.09	28,430.09	28,430.09
30,200	24,855.95	24,855.95	24,855.95	24,855.95	24,855.95	35,200	28,503.04	28,503.04	28,503.04	28,503.04	28,503.04
30,300	24,928.89	24,928.89	24,928.89	24,928.89	24,928.89	35,300	28,575.98	28,575.98	28,575.98	28,575.98	28,575.98
30,400	25,001.83	25,001.83	25,001.83	25,001.83	25,001.83	35,400	28,648.92	28,648.92	28,648.92	28,648.92	28,648.92
30,500	25,074.77	25,074.77	25,074.77	25,074.77	25,074.77	35,500	28,721.86	28,721.86	28,721.86	28,721.86	28,721.86
30,600	25,147.71	25,147.71	25,147.71	25,147.71	25,147.71	35,600	28,794.80	28,794.80	28,794.80	28,794.80	28,794.80
30,700	25,220.65	25,220.65	25,220.65	25,220.65	25,220.65	35,700	28,867.75	28,867.75	28,867.75	28,867.75	28,867.75
30,800	25,293.60	25,293.60	25,293.60	25,293.60	25,293.60	35,800	28,940.69	28,940.69	28,940.69	28,940.69	28,940.69
30,900	25,366.54	25,366.54	25,366.54	25,366.54	25,366.54	35,900	29,013.63	29,013.63	29,013.63	29,013.63	29,013.63
31,000	25,439.48	25,439.48	25,439.48	25,439.48	25,439.48	36,000	29,086.57	29,086.57	29,086.57	29,086.57	29,086.57
31,100	25,512.42	25,512.42	25,512.42	25,512.42	25,512.42	36,100	29,159.51	29,159.51	29,159.51	29,159.51	29,159.51
31,200	25,585.36	25,585.36	25,585.36	25,585.36	25,585.36	36,200	29,232.45	29,232.45	29,232.45	29,232.45	29,232.45
31,300	25,658.31	25,658.31	25,658.31	25,658.31	25,658.31	36,300	29,305.40	29,305.40	29,305.40	29,305.40	29,305.40
31,400	25,731.25	25,731.25	25,731.25	25,731.25	25,731.25	36,400	29,378.34	29,378.34	29,378.34	29,378.34	29,378.34
31,500	25,804.19	25,804.19	25,804.19	25,804.19	25,804.19	36,500	29,451.28	29,451.28	29,451.28	29,451.28	29,451.28
31,600	25,877.13	25,877.13	25,877.13	25,877.13	25,877.13	36,600	29,524.22	29,524.22	29,524.22	29,524.22	29,524.22
31,700	25,950.07	25,950.07	25,950.07	25,950.07	25,950.07	36,700	29,597.16	29,597.16	29,597.16	29,597.16	29,597.16
31,800	26,023.01	26,023.01	26,023.01	26,023.01	26,023.01	36,800	29,670.11	29,670.11	29,670.11	29,670.11	29,670.11
31,900	26,095.96	26,095.96	26,095.96	26,095.96	26,095.96	36,900	29,743.05	29,743.05	29,743.05	29,743.05	29,743.05
32,000	26,168.90	26,168.90	26,168.90	26,168.90	26,168.90	37,000	29,804.47	29,804.47	29,804.47	29,804.47	29,804.47
32,100	26,241.84	26,241.84	26,241.84	26,241.84	26,241.84	37,100	29,863.01	29,863.01	29,863.01	29,863.01	29,863.01
32,200	26,314.78	26,314.78	26,314.78	26,314.78	26,314.78	37,200	29,921.55	29,921.55	29,921.55	29,921.55	29,921.55
32,300	26,387.72	26,387.72	26,387.72	26,387.72	26,387.72	37,300	29,980.09	29,980.09	29,980.09	29,980.09	29,980.09
32,400	26,460.67	26,460.67	26,460.67	26,460.67	26,460.67	37,400	30,038.64	30,038.64	30,038.64	30,038.64	30,038.64
32,500	26,533.61	26,533.61	26,533.61	26,533.61	26,533.61	37,500	30,097.18	30,097.18	30,097.18	30,097.18	30,097.18
32,600	26,606.55	26,606.55	26,606.55	26,606.55	26,606.55	37,600	30,155.72	30,155.72	30,155.72	30,155.72	30,155.72
32,700	26,679.49	26,679.49	26,679.49	26,679.49	26,679.49	37,700	30,214.26	30,214.26	30,214.26	30,214.26	30,214.26
32,800	26,752.43	26,752.43	26,752.43	26,752.43	26,752.43	37,800	30,272.80	30,272.80	30,272.80	30,272.80	30,272.80
32,900	26,825.37	26,825.37	26,825.37	26,825.37	26,825.37	37,900	30,331.35	30,331.35	30,331.35	30,331.35	30,331.35
33,000	26,898.32	26,898.32	26,898.32	26,898.32	26,898.32	38,000	30,389.89	30,389.89	30,389.89	30,389.89	30,389.89
33,100	26,971.26	26,971.26	26,971.26	26,971.26	26,971.26	38,100	30,448.43	30,448.43	30,448.43	30,448.43	30,448.43
33,200	27,044.20	27,044.20	27,044.20	27,044.20	27,044.20	38,200	30,506.97	30,506.97	30,506.97	30,506.97	30,506.97
33,300	27,117.14	27,117.14	27,117.14	27,117.14	27,117.14	38,300	30,565.51	30,565.51	30,565.51	30,565.51	30,565.51
33,400	27,190.08	27,190.08	27,190.08	27,190.08	27,190.08	38,400	30,624.05	30,624.05	30,624.05	30,624.05	30,624.05
33,500	27,263.03	27,263.03	27,263.03	27,263.03	27,263.03	38,500	30,682.60	30,682.60	30,682.60	30,682.60	30,682.60
33,600	27,335.97	27,335.97	27,335.97	27,335.97	27,335.97	38,600	30,741.14	30,741.14	30,741.14	30,741.14	30,741.14
33,700	27,408.91	27,408.91	27,408.91	27,408.91	27,408.91	38,700	30,799.68	30,799.68	30,799.68	30,799.68	30,799.68
33,800	27,481.85	27,481.85	27,481.85	27,481.85	27,481.85	38,800	30,858.22	30,858.22	30,858.22	30,858.22	30,858.22
33,900	27,554.79	27,554.79	27,554.79	27,554.79	27,554.79	38,900	30,916.76	30,916.76	30,916.76	30,916.76	30,916.76
34,000	27,627.73	27,627.73	27,627.73	27,627.73	27,627.73	39,000	30,975.31	30,975.31	30,975.31	30,975.31	30,975.31
34,100	27,700.68	27,700.68	27,700.68	27,700.68	27,700.68	39,100	31,033.85	31,033.85	31,033.85	31,033.85	31,033.85
34,200	27,773.62	27,773.62	27,773.62	27,773.62	27,773.62	39,200	31,092.39	31,092.39	31,092.39	31,092.39	31,092.39
34,300	27,846.56	27,846.56	27,846.56	27,846.56	27,846.56	39,300	31,150.93	31,150.93	31,150.93	31,150.93	31,150.93
34,400	27,919.50	27,919.50	27,919.50	27,919.50	27,919.50	39,400	31,209.47	31,209.47	31,209.47	31,209.47	31,209.47
34,500	27,992.44	27,992.44	27,992.44	27,992.44	27,992.44	39,500	31,268.01	31,268.01	31,268.01	31,268.01	31,268.01
34,600	28,065.39	28,065.39	28,065.39	28,065.39	28,065.39	39,600	31,326.56	31,326.56	31,326.56	31,326.56	31,326.56
34,700	28,138.33	28,138.33	28,138.33	28,138.33	28,138.33	39,700	31,385.10	31,385.10	31,385.10	31,385.10	31,385.10
34,800	28,211.27	28,211.27	28,211.27	28,211.27	28,211.27	39,800	31,443.64	31,443.64	31,443.64	31,443.64	31,443.64
34,900	28,284.21	28,284.21	28,284.21	28,284.21	28,284.21	39,900	31,502.18	31,502.18	31,502.18	31,502.18	31,502.18
35,000	28,357.15	28,357.15	28,357.15	28,357.15	28,357.15	40,000	31,560.72	31,560.72	31,560.72	31,560.72	31,560.72

Income replacement indemnity or indemnity payable under the Workers' Compensation Act for the year 2015						Income replacement indemnity or indemnity payable under the Workers' Compensation Act for the year 2015					
Annual gross income	(90 % of weighted net income for 2015) Worker with dependent spouse Worker with 3 dependents of full age Number of minor dependents					Annual gross income	(90 % of weighted net income for 2015) Worker with dependent spouse Worker with 3 dependents of full age Number of minor dependents				
	0	1	2	3	4 or more		0	1	2	3	4 or more
	40,100	31,619.27	31,619.27	31,619.27	31,619.27		31,619.27	45,100	34,451.75	34,472.74	34,472.74
40,200	31,677.81	31,677.81	31,677.81	31,677.81	31,677.81	45,200	34,501.43	34,527.68	34,527.68	34,527.68	34,527.68
40,300	31,736.35	31,736.35	31,736.35	31,736.35	31,736.35	45,300	34,551.11	34,582.62	34,582.62	34,582.62	34,582.62
40,400	31,794.89	31,794.89	31,794.89	31,794.89	31,794.89	45,400	34,600.79	34,637.56	34,637.56	34,637.56	34,637.56
40,500	31,853.43	31,853.43	31,853.43	31,853.43	31,853.43	45,500	34,650.47	34,692.50	34,692.50	34,692.50	34,692.50
40,600	31,911.97	31,911.97	31,911.97	31,911.97	31,911.97	45,600	34,700.15	34,747.44	34,747.44	34,747.44	34,747.44
40,700	31,970.52	31,970.52	31,970.52	31,970.52	31,970.52	45,700	34,749.83	34,802.39	34,802.39	34,802.39	34,802.39
40,800	32,029.06	32,029.06	32,029.06	32,029.06	32,029.06	45,800	34,799.52	34,857.33	34,857.33	34,857.33	34,857.33
40,900	32,087.60	32,087.60	32,087.60	32,087.60	32,087.60	45,900	34,849.20	34,912.27	34,912.27	34,912.27	34,912.27
41,000	32,146.14	32,146.14	32,146.14	32,146.14	32,146.14	46,000	34,898.88	34,967.21	34,967.21	34,967.21	34,967.21
41,100	32,204.68	32,204.68	32,204.68	32,204.68	32,204.68	46,100	34,948.56	35,022.15	35,022.15	35,022.15	35,022.15
41,200	32,263.22	32,263.22	32,263.22	32,263.22	32,263.22	46,200	34,998.24	35,077.10	35,077.10	35,077.10	35,077.10
41,300	32,321.77	32,321.77	32,321.77	32,321.77	32,321.77	46,300	35,047.92	35,132.04	35,132.04	35,132.04	35,132.04
41,400	32,380.31	32,380.31	32,380.31	32,380.31	32,380.31	46,400	35,097.60	35,186.98	35,186.98	35,186.98	35,186.98
41,500	32,438.85	32,438.85	32,438.85	32,438.85	32,438.85	46,500	35,147.28	35,241.92	35,241.92	35,241.92	35,241.92
41,600	32,497.39	32,497.39	32,497.39	32,497.39	32,497.39	46,600	35,196.97	35,296.86	35,296.86	35,296.86	35,296.86
41,700	32,555.93	32,555.93	32,555.93	32,555.93	32,555.93	46,700	35,246.65	35,351.80	35,351.80	35,351.80	35,351.80
41,800	32,614.48	32,614.48	32,614.48	32,614.48	32,614.48	46,800	35,296.33	35,406.75	35,406.75	35,406.75	35,406.75
41,900	32,673.02	32,673.02	32,673.02	32,673.02	32,673.02	46,900	35,346.01	35,461.69	35,461.69	35,461.69	35,461.69
42,000	32,731.56	32,731.56	32,731.56	32,731.56	32,731.56	47,000	35,395.69	35,516.63	35,516.63	35,516.63	35,516.63
42,100	32,790.10	32,790.10	32,790.10	32,790.10	32,790.10	47,100	35,445.37	35,571.57	35,571.57	35,571.57	35,571.57
42,200	32,848.64	32,848.64	32,848.64	32,848.64	32,848.64	47,200	35,495.05	35,626.51	35,626.51	35,626.51	35,626.51
42,300	32,907.18	32,907.18	32,907.18	32,907.18	32,907.18	47,300	35,544.74	35,681.46	35,681.46	35,681.46	35,681.46
42,400	32,965.73	32,965.73	32,965.73	32,965.73	32,965.73	47,400	35,594.42	35,736.40	35,736.40	35,736.40	35,736.40
42,500	33,024.27	33,024.27	33,024.27	33,024.27	33,024.27	47,500	35,644.10	35,791.34	35,791.34	35,791.34	35,791.34
42,600	33,082.81	33,082.81	33,082.81	33,082.81	33,082.81	47,600	35,693.78	35,846.28	35,846.28	35,846.28	35,846.28
42,700	33,141.35	33,141.35	33,141.35	33,141.35	33,141.35	47,700	35,743.46	35,901.22	35,901.22	35,901.22	35,901.22
42,800	33,199.89	33,199.89	33,199.89	33,199.89	33,199.89	47,800	35,793.14	35,956.16	35,956.16	35,956.16	35,956.16
42,900	33,258.44	33,258.44	33,258.44	33,258.44	33,258.44	47,900	35,842.82	36,011.11	36,011.11	36,011.11	36,011.11
43,000	33,316.98	33,316.98	33,316.98	33,316.98	33,316.98	48,000	35,892.50	36,066.05	36,066.05	36,066.05	36,066.05
43,100	33,373.90	33,373.90	33,373.90	33,373.90	33,373.90	48,100	35,942.19	36,120.99	36,120.99	36,120.99	36,120.99
43,200	33,428.84	33,428.84	33,428.84	33,428.84	33,428.84	48,200	35,991.87	36,175.93	36,175.93	36,175.93	36,175.93
43,300	33,483.78	33,483.78	33,483.78	33,483.78	33,483.78	48,300	36,041.55	36,230.87	36,230.87	36,230.87	36,230.87
43,400	33,538.72	33,538.72	33,538.72	33,538.72	33,538.72	48,400	36,091.23	36,285.82	36,285.82	36,285.82	36,285.82
43,500	33,593.67	33,593.67	33,593.67	33,593.67	33,593.67	48,500	36,140.91	36,340.76	36,340.76	36,340.76	36,340.76
43,600	33,648.61	33,648.61	33,648.61	33,648.61	33,648.61	48,600	36,190.59	36,395.70	36,395.70	36,395.70	36,395.70
43,700	33,703.55	33,703.55	33,703.55	33,703.55	33,703.55	48,700	36,240.27	36,450.64	36,450.64	36,450.64	36,450.64
43,800	33,758.49	33,758.49	33,758.49	33,758.49	33,758.49	48,800	36,289.96	36,505.58	36,505.58	36,505.58	36,505.58
43,900	33,813.43	33,813.43	33,813.43	33,813.43	33,813.43	48,900	36,339.64	36,560.52	36,560.52	36,560.52	36,560.52
44,000	33,868.38	33,868.38	33,868.38	33,868.38	33,868.38	49,000	36,389.32	36,615.47	36,615.47	36,615.47	36,615.47
44,100	33,923.32	33,923.32	33,923.32	33,923.32	33,923.32	49,100	36,439.00	36,670.41	36,670.41	36,670.41	36,670.41
44,200	33,978.26	33,978.26	33,978.26	33,978.26	33,978.26	49,200	36,488.68	36,725.35	36,725.35	36,725.35	36,725.35
44,300	34,033.20	34,033.20	34,033.20	34,033.20	34,033.20	49,300	36,538.36	36,780.29	36,780.29	36,780.29	36,780.29
44,400	34,088.14	34,088.14	34,088.14	34,088.14	34,088.14	49,400	36,588.04	36,835.23	36,835.23	36,835.23	36,835.23
44,500	34,143.08	34,143.08	34,143.08	34,143.08	34,143.08	49,500	36,637.72	36,890.18	36,890.18	36,890.18	36,890.18
44,600	34,198.03	34,198.03	34,198.03	34,198.03	34,198.03	49,600	36,688.62	36,946.33	36,946.33	36,946.33	36,946.33
44,700	34,252.97	34,252.97	34,252.97	34,252.97	34,252.97	49,700	36,739.51	37,002.48	37,002.48	37,002.48	37,002.48
44,800	34,307.91	34,307.91	34,307.91	34,307.91	34,307.91	49,800	36,790.41	37,058.64	37,058.64	37,058.64	37,058.64
44,900	34,352.85	34,352.85	34,352.85	34,352.85	34,352.85	49,900	36,841.30	37,114.79	37,114.79	37,114.79	37,114.79
45,000	34,402.07	34,417.79	34,417.79	34,417.79	34,417.79	50,000	36,892.19	37,170.95	37,170.95	37,170.95	37,170.95

Income replacement indemnity or indemnity payable under the Workers' Compensation Act for the year 2015						Income replacement indemnity or indemnity payable under the Workers' Compensation Act for the year 2015					
(90 % of weighted net income for 2015)						(90 % of weighted net income for 2015)					
Annual gross income	Worker with dependent spouse					Annual gross income	Worker with dependent spouse				
	Worker with 3 dependents of full age						Worker with 3 dependents of full age				
	Number of minor dependents						Number of minor dependents				
	0	1	2	3	4 or more		0	1	2	3	4 or more
50,100	36,943.09	37,227.10	37,227.10	37,227.10	37,227.10	55,100	39,549.77	40,096.81	40,096.81	40,096.81	40,096.81
50,200	36,993.98	37,283.26	37,283.26	37,283.26	37,283.26	55,200	39,604.80	40,157.10	40,157.10	40,157.10	40,157.10
50,300	37,044.87	37,339.41	37,339.41	37,339.41	37,339.41	55,300	39,659.82	40,217.38	40,217.38	40,217.38	40,217.38
50,400	37,095.77	37,395.56	37,395.56	37,395.56	37,395.56	55,400	39,714.85	40,277.67	40,277.67	40,277.67	40,277.67
50,500	37,146.66	37,451.72	37,451.72	37,451.72	37,451.72	55,500	39,769.88	40,337.96	40,337.96	40,337.96	40,337.96
50,600	37,197.56	37,507.87	37,507.87	37,507.87	37,507.87	55,600	39,824.91	40,398.25	40,398.25	40,398.25	40,398.25
50,700	37,248.45	37,564.03	37,564.03	37,564.03	37,564.03	55,700	39,879.93	40,458.53	40,458.53	40,458.53	40,458.53
50,800	37,299.34	37,620.18	37,620.18	37,620.18	37,620.18	55,800	39,934.96	40,518.82	40,518.82	40,518.82	40,518.82
50,900	37,350.24	37,676.33	37,676.33	37,676.33	37,676.33	55,900	39,989.99	40,579.11	40,579.11	40,579.11	40,579.11
51,000	37,401.13	37,732.49	37,732.49	37,732.49	37,732.49	56,000	40,045.01	40,639.40	40,639.40	40,639.40	40,639.40
51,100	37,452.02	37,788.64	37,788.64	37,788.64	37,788.64	56,100	40,100.04	40,699.68	40,699.68	40,699.68	40,699.68
51,200	37,502.92	37,844.80	37,844.80	37,844.80	37,844.80	56,200	40,155.07	40,759.97	40,759.97	40,759.97	40,759.97
51,300	37,553.81	37,900.95	37,900.95	37,900.95	37,900.95	56,300	40,210.09	40,820.26	40,820.26	40,820.26	40,820.26
51,400	37,604.70	37,957.11	37,957.11	37,957.11	37,957.11	56,400	40,265.12	40,880.55	40,880.55	40,880.55	40,880.55
51,500	37,655.60	38,013.26	38,013.26	38,013.26	38,013.26	56,500	40,320.15	40,940.83	40,940.83	40,940.83	40,940.83
51,600	37,706.49	38,069.41	38,069.41	38,069.41	38,069.41	56,600	40,375.17	41,001.12	41,001.12	41,001.12	41,001.12
51,700	37,757.39	38,125.57	38,125.57	38,125.57	38,125.57	56,700	40,430.20	41,061.41	41,061.41	41,061.41	41,061.41
51,800	37,808.28	38,181.72	38,181.72	38,181.72	38,181.72	56,800	40,485.23	41,121.70	41,121.70	41,121.70	41,121.70
51,900	37,859.17	38,237.88	38,237.88	38,237.88	38,237.88	56,900	40,540.25	41,181.98	41,181.98	41,181.98	41,181.98
52,000	37,910.07	38,294.03	38,294.03	38,294.03	38,294.03	57,000	40,595.28	41,242.27	41,242.27	41,242.27	41,242.27
52,100	37,960.96	38,350.19	38,350.19	38,350.19	38,350.19	57,100	40,650.31	41,302.56	41,302.56	41,302.56	41,302.56
52,200	38,011.85	38,406.34	38,406.34	38,406.34	38,406.34	57,200	40,705.34	41,362.85	41,362.85	41,362.85	41,362.85
52,300	38,062.75	38,462.49	38,462.49	38,462.49	38,462.49	57,300	40,760.36	41,423.13	41,423.13	41,423.13	41,423.13
52,400	38,113.64	38,518.65	38,518.65	38,518.65	38,518.65	57,400	40,815.39	41,483.42	41,483.42	41,483.42	41,483.42
52,500	38,164.54	38,574.80	38,574.80	38,574.80	38,574.80	57,500	40,870.42	41,543.71	41,543.71	41,543.71	41,543.71
52,600	38,215.43	38,630.96	38,630.96	38,630.96	38,630.96	57,600	40,925.44	41,604.00	41,604.00	41,604.00	41,604.00
52,700	38,266.32	38,687.11	38,687.11	38,687.11	38,687.11	57,700	40,980.47	41,664.28	41,664.28	41,664.28	41,664.28
52,800	38,317.22	38,743.26	38,743.26	38,743.26	38,743.26	57,800	41,035.50	41,724.57	41,724.57	41,724.57	41,724.57
52,900	38,368.11	38,799.42	38,799.42	38,799.42	38,799.42	57,900	41,090.52	41,784.86	41,784.86	41,784.86	41,784.86
53,000	38,419.00	38,855.57	38,855.57	38,855.57	38,855.57	58,000	41,145.55	41,845.14	41,845.14	41,845.14	41,845.14
53,100	38,469.90	38,911.73	38,911.73	38,911.73	38,911.73	58,100	41,200.58	41,905.43	41,905.43	41,905.43	41,905.43
53,200	38,520.79	38,967.88	38,967.88	38,967.88	38,967.88	58,200	41,255.60	41,965.72	41,965.72	41,965.72	41,965.72
53,300	38,571.69	39,024.04	39,024.04	39,024.04	39,024.04	58,300	41,310.63	42,026.01	42,026.01	42,026.01	42,026.01
53,400	38,622.58	39,080.19	39,080.19	39,080.19	39,080.19	58,400	41,365.66	42,086.29	42,086.29	42,086.29	42,086.29
53,500	38,673.47	39,136.34	39,136.34	39,136.34	39,136.34	58,500	41,420.69	42,146.58	42,146.58	42,146.58	42,146.58
53,600	38,724.37	39,192.50	39,192.50	39,192.50	39,192.50	58,600	41,475.71	42,206.87	42,206.87	42,206.87	42,206.87
53,700	38,779.39	39,252.79	39,252.79	39,252.79	39,252.79	58,700	41,530.74	42,267.16	42,267.16	42,267.16	42,267.16
53,800	38,834.42	39,313.07	39,313.07	39,313.07	39,313.07	58,800	41,585.77	42,327.44	42,327.44	42,327.44	42,327.44
53,900	38,889.45	39,373.36	39,373.36	39,373.36	39,373.36	58,900	41,640.79	42,387.73	42,387.73	42,387.73	42,387.73
54,000	38,944.47	39,433.65	39,433.65	39,433.65	39,433.65	59,000	41,695.82	42,448.02	42,448.02	42,448.02	42,448.02
54,100	38,999.50	39,493.94	39,493.94	39,493.94	39,493.94	59,100	41,750.85	42,508.31	42,508.31	42,508.31	42,508.31
54,200	39,054.53	39,554.22	39,554.22	39,554.22	39,554.22	59,200	41,805.87	42,568.59	42,568.59	42,568.59	42,568.59
54,300	39,109.56	39,614.51	39,614.51	39,614.51	39,614.51	59,300	41,860.90	42,628.88	42,628.88	42,628.88	42,628.88
54,400	39,164.58	39,674.80	39,674.80	39,674.80	39,674.80	59,400	41,915.93	42,689.17	42,689.17	42,689.17	42,689.17
54,500	39,219.61	39,735.09	39,735.09	39,735.09	39,735.09	59,500	41,970.95	42,749.46	42,749.46	42,749.46	42,749.46
54,600	39,274.64	39,795.37	39,795.37	39,795.37	39,795.37	59,600	42,025.98	42,809.74	42,809.74	42,809.74	42,809.74
54,700	39,329.66	39,855.66	39,855.66	39,855.66	39,855.66	59,700	42,081.01	42,870.03	42,870.03	42,870.03	42,870.03
54,800	39,384.69	39,915.95	39,915.95	39,915.95	39,915.95	59,800	42,136.04	42,930.32	42,930.32	42,930.32	42,930.32
54,900	39,439.72	39,976.24	39,976.24	39,976.24	39,976.24	59,900	42,191.06	42,990.61	42,990.61	42,990.61	42,990.61
55,000	39,494.74	40,036.52	40,036.52	40,036.52	40,036.52	60,000	42,246.09	43,050.89	43,050.89	43,050.89	43,050.89

<b>Income replacement indemnity or indemnity payable under the Workers' Compensation Act for the year 2015</b>						<b>Income replacement indemnity or indemnity payable under the Workers' Compensation Act for the year 2015</b>					
<b>(90 % of weighted net income for 2015) Worker with dependent spouse Worker with 3 dependents of full age</b>						<b>(90 % of weighted net income for 2015) Worker with dependent spouse Worker with 3 dependents of full age</b>					
<b>Annual gross income</b>	<b>Number of minor dependents</b>					<b>Annual gross income</b>	<b>Number of minor dependents</b>				
	<b>0</b>	<b>1</b>	<b>2</b>	<b>3</b>	<b>4 or more</b>		<b>0</b>	<b>1</b>	<b>2</b>	<b>3</b>	<b>4 or more</b>
60,100	42,301.12	43,111.18	43,111.18	43,111.18	43,111.18	65,100	45,052.46	46,125.55	46,125.55	46,125.55	46,125.55
60,200	42,356.14	43,171.47	43,171.47	43,171.47	43,171.47	65,200	45,107.49	46,185.84	46,185.84	46,185.84	46,185.84
60,300	42,411.17	43,231.76	43,231.76	43,231.76	43,231.76	65,300	45,162.52	46,246.13	46,246.13	46,246.13	46,246.13
60,400	42,466.20	43,292.04	43,292.04	43,292.04	43,292.04	65,400	45,217.54	46,306.41	46,306.41	46,306.41	46,306.41
60,500	42,521.22	43,352.33	43,352.33	43,352.33	43,352.33	65,500	45,272.57	46,366.70	46,366.70	46,366.70	46,366.70
60,600	42,576.25	43,412.62	43,412.62	43,412.62	43,412.62	65,600	45,327.60	46,426.99	46,426.99	46,426.99	46,426.99
60,700	42,631.28	43,472.91	43,472.91	43,472.91	43,472.91	65,700	45,382.62	46,487.28	46,487.28	46,487.28	46,487.28
60,800	42,686.30	43,533.19	43,533.19	43,533.19	43,533.19	65,800	45,437.65	46,547.56	46,547.56	46,547.56	46,547.56
60,900	42,741.33	43,593.48	43,593.48	43,593.48	43,593.48	65,900	45,492.68	46,607.85	46,607.85	46,607.85	46,607.85
61,000	42,796.36	43,653.77	43,653.77	43,653.77	43,653.77	66,000	45,547.70	46,668.14	46,668.14	46,668.14	46,668.14
61,100	42,851.39	43,714.05	43,714.05	43,714.05	43,714.05	66,100	45,602.73	46,728.43	46,728.43	46,728.43	46,728.43
61,200	42,906.41	43,774.34	43,774.34	43,774.34	43,774.34	66,200	45,657.76	46,788.71	46,788.71	46,788.71	46,788.71
61,300	42,961.44	43,834.63	43,834.63	43,834.63	43,834.63	66,300	45,712.78	46,849.00	46,849.00	46,849.00	46,849.00
61,400	43,016.47	43,894.92	43,894.92	43,894.92	43,894.92	66,400	45,767.81	46,909.29	46,909.29	46,909.29	46,909.29
61,500	43,071.49	43,955.20	43,955.20	43,955.20	43,955.20	66,500	45,822.84	46,969.58	46,969.58	46,969.58	46,969.58
61,600	43,126.52	44,015.49	44,015.49	44,015.49	44,015.49	66,600	45,877.87	47,029.86	47,029.86	47,029.86	47,029.86
61,700	43,181.55	44,075.78	44,075.78	44,075.78	44,075.78	66,700	45,932.89	47,090.15	47,090.15	47,090.15	47,090.15
61,800	43,236.57	44,136.07	44,136.07	44,136.07	44,136.07	66,800	45,987.92	47,150.44	47,150.44	47,150.44	47,150.44
61,900	43,291.60	44,196.35	44,196.35	44,196.35	44,196.35	66,900	46,042.95	47,210.72	47,210.72	47,210.72	47,210.72
62,000	43,346.63	44,256.64	44,256.64	44,256.64	44,256.64	67,000	46,097.97	47,271.01	47,271.01	47,271.01	47,271.01
62,100	43,401.65	44,316.93	44,316.93	44,316.93	44,316.93	67,100	46,153.00	47,331.30	47,331.30	47,331.30	47,331.30
62,200	43,456.68	44,377.22	44,377.22	44,377.22	44,377.22	67,200	46,208.03	47,391.59	47,391.59	47,391.59	47,391.59
62,300	43,511.71	44,437.50	44,437.50	44,437.50	44,437.50	67,300	46,263.05	47,451.87	47,451.87	47,451.87	47,451.87
62,400	43,566.74	44,497.79	44,497.79	44,497.79	44,497.79	67,400	46,318.08	47,512.16	47,512.16	47,512.16	47,512.16
62,500	43,621.76	44,558.08	44,558.08	44,558.08	44,558.08	67,500	46,373.11	47,572.45	47,572.45	47,572.45	47,572.45
62,600	43,676.79	44,618.37	44,618.37	44,618.37	44,618.37	67,600	46,428.13	47,632.74	47,632.74	47,632.74	47,632.74
62,700	43,731.82	44,678.65	44,678.65	44,678.65	44,678.65	67,700	46,483.16	47,693.02	47,693.02	47,693.02	47,693.02
62,800	43,786.84	44,738.94	44,738.94	44,738.94	44,738.94	67,800	46,538.19	47,753.31	47,753.31	47,753.31	47,753.31
62,900	43,841.87	44,799.23	44,799.23	44,799.23	44,799.23	67,900	46,593.22	47,813.60	47,813.60	47,813.60	47,813.60
63,000	43,896.90	44,859.52	44,859.52	44,859.52	44,859.52	68,000	46,648.24	47,873.89	47,873.89	47,873.89	47,873.89
63,100	43,951.92	44,919.80	44,919.80	44,919.80	44,919.80	68,100	46,703.27	47,934.17	47,934.17	47,934.17	47,934.17
63,200	44,006.95	44,980.09	44,980.09	44,980.09	44,980.09	68,200	46,758.30	47,994.46	47,994.46	47,994.46	47,994.46
63,300	44,061.98	45,040.38	45,040.38	45,040.38	45,040.38	68,300	46,813.32	48,054.75	48,054.75	48,054.75	48,054.75
63,400	44,117.01	45,100.67	45,100.67	45,100.67	45,100.67	68,400	46,868.35	48,115.04	48,115.04	48,115.04	48,115.04
63,500	44,172.03	45,160.95	45,160.95	45,160.95	45,160.95	68,500	46,923.38	48,175.32	48,175.32	48,175.32	48,175.32
63,600	44,227.06	45,221.24	45,221.24	45,221.24	45,221.24	68,600	46,978.40	48,235.61	48,235.61	48,235.61	48,235.61
63,700	44,282.09	45,281.53	45,281.53	45,281.53	45,281.53	68,700	47,033.43	48,295.90	48,295.90	48,295.90	48,295.90
63,800	44,337.11	45,341.81	45,341.81	45,341.81	45,341.81	68,800	47,088.46	48,356.19	48,356.19	48,356.19	48,356.19
63,900	44,392.14	45,402.10	45,402.10	45,402.10	45,402.10	68,900	47,143.48	48,416.47	48,416.47	48,416.47	48,416.47
64,000	44,447.17	45,462.39	45,462.39	45,462.39	45,462.39	69,000	47,198.51	48,476.76	48,476.76	48,476.76	48,476.76
64,100	44,502.19	45,522.68	45,522.68	45,522.68	45,522.68	69,100	47,253.54	48,537.05	48,537.05	48,537.05	48,537.05
64,200	44,557.22	45,582.96	45,582.96	45,582.96	45,582.96	69,200	47,308.57	48,597.34	48,597.34	48,597.34	48,597.34
64,300	44,612.25	45,643.25	45,643.25	45,643.25	45,643.25	69,300	47,363.59	48,657.62	48,657.62	48,657.62	48,657.62
64,400	44,667.27	45,703.54	45,703.54	45,703.54	45,703.54	69,400	47,418.62	48,717.91	48,717.91	48,717.91	48,717.91
64,500	44,722.30	45,763.83	45,763.83	45,763.83	45,763.83	69,500	47,473.65	48,778.20	48,778.20	48,778.20	48,778.20
64,600	44,777.33	45,824.11	45,824.11	45,824.11	45,824.11	69,600	47,528.67	48,838.48	48,838.48	48,838.48	48,838.48
64,700	44,832.35	45,884.40	45,884.40	45,884.40	45,884.40	69,700	47,583.70	48,898.77	48,898.77	48,898.77	48,898.77
64,800	44,887.38	45,944.69	45,944.69	45,944.69	45,944.69	69,800	47,638.73	48,959.06	48,959.06	48,959.06	48,959.06
64,900	44,942.41	46,004.98	46,004.98	46,004.98	46,004.98	69,900	47,693.75	49,019.35	49,019.35	49,019.35	49,019.35
65,000	44,997.43	46,065.26	46,065.26	46,065.26	46,065.26	70,000	47,748.78	49,079.63	49,079.63	49,079.63	49,079.63

Income replacement indemnity or indemnity payable under the Workers' Compensation Act for the year 2015						Income replacement indemnity or indemnity payable under the Workers' Compensation Act for the year 2015					
(90 % of weighted net income for 2015)						(90 % of weighted net income for 2015)					
Worker with dependent spouse						Worker with dependent spouse					
Annual gross income	Worker with 4 or more dependents of full age					Annual gross income	Worker with 4 or more dependents of full age				
	Number of minor dependents						Number of minor dependents				
	0	1	2	3	4 or more	0	1	2	3	4 or more	
100	88.11	88.11	88.11	88.11	88.11	5,100	4,418.06	4,418.06	4,418.06	4,418.06	4,418.06
200	176.22	176.22	176.22	176.22	176.22	5,200	4,501.44	4,501.44	4,501.44	4,501.44	4,501.44
300	264.33	264.33	264.33	264.33	264.33	5,300	4,584.83	4,584.83	4,584.83	4,584.83	4,584.83
400	352.44	352.44	352.44	352.44	352.44	5,400	4,668.21	4,668.21	4,668.21	4,668.21	4,668.21
500	440.55	440.55	440.55	440.55	440.55	5,500	4,751.60	4,751.60	4,751.60	4,751.60	4,751.60
600	528.67	528.67	528.67	528.67	528.67	5,600	4,834.99	4,834.99	4,834.99	4,834.99	4,834.99
700	616.78	616.78	616.78	616.78	616.78	5,700	4,918.37	4,918.37	4,918.37	4,918.37	4,918.37
800	704.89	704.89	704.89	704.89	704.89	5,800	5,001.76	5,001.76	5,001.76	5,001.76	5,001.76
900	793.00	793.00	793.00	793.00	793.00	5,900	5,085.14	5,085.14	5,085.14	5,085.14	5,085.14
1,000	881.11	881.11	881.11	881.11	881.11	6,000	5,168.53	5,168.53	5,168.53	5,168.53	5,168.53
1,100	969.22	969.22	969.22	969.22	969.22	6,100	5,251.91	5,251.91	5,251.91	5,251.91	5,251.91
1,200	1,057.33	1,057.33	1,057.33	1,057.33	1,057.33	6,200	5,335.30	5,335.30	5,335.30	5,335.30	5,335.30
1,300	1,145.44	1,145.44	1,145.44	1,145.44	1,145.44	6,300	5,418.69	5,418.69	5,418.69	5,418.69	5,418.69
1,400	1,233.55	1,233.55	1,233.55	1,233.55	1,233.55	6,400	5,502.07	5,502.07	5,502.07	5,502.07	5,502.07
1,500	1,321.66	1,321.66	1,321.66	1,321.66	1,321.66	6,500	5,585.46	5,585.46	5,585.46	5,585.46	5,585.46
1,600	1,409.77	1,409.77	1,409.77	1,409.77	1,409.77	6,600	5,668.84	5,668.84	5,668.84	5,668.84	5,668.84
1,700	1,497.89	1,497.89	1,497.89	1,497.89	1,497.89	6,700	5,752.23	5,752.23	5,752.23	5,752.23	5,752.23
1,800	1,586.00	1,586.00	1,586.00	1,586.00	1,586.00	6,800	5,835.62	5,835.62	5,835.62	5,835.62	5,835.62
1,900	1,674.11	1,674.11	1,674.11	1,674.11	1,674.11	6,900	5,919.00	5,919.00	5,919.00	5,919.00	5,919.00
2,000	1,762.22	1,762.22	1,762.22	1,762.22	1,762.22	7,000	6,002.39	6,002.39	6,002.39	6,002.39	6,002.39
2,100	1,850.33	1,850.33	1,850.33	1,850.33	1,850.33	7,100	6,085.77	6,085.77	6,085.77	6,085.77	6,085.77
2,200	1,938.44	1,938.44	1,938.44	1,938.44	1,938.44	7,200	6,169.16	6,169.16	6,169.16	6,169.16	6,169.16
2,300	2,026.55	2,026.55	2,026.55	2,026.55	2,026.55	7,300	6,252.55	6,252.55	6,252.55	6,252.55	6,252.55
2,400	2,114.66	2,114.66	2,114.66	2,114.66	2,114.66	7,400	6,335.93	6,335.93	6,335.93	6,335.93	6,335.93
2,500	2,202.77	2,202.77	2,202.77	2,202.77	2,202.77	7,500	6,419.32	6,419.32	6,419.32	6,419.32	6,419.32
2,600	2,290.88	2,290.88	2,290.88	2,290.88	2,290.88	7,600	6,502.70	6,502.70	6,502.70	6,502.70	6,502.70
2,700	2,378.99	2,378.99	2,378.99	2,378.99	2,378.99	7,700	6,586.09	6,586.09	6,586.09	6,586.09	6,586.09
2,800	2,467.11	2,467.11	2,467.11	2,467.11	2,467.11	7,800	6,669.48	6,669.48	6,669.48	6,669.48	6,669.48
2,900	2,555.22	2,555.22	2,555.22	2,555.22	2,555.22	7,900	6,752.86	6,752.86	6,752.86	6,752.86	6,752.86
3,000	2,643.33	2,643.33	2,643.33	2,643.33	2,643.33	8,000	6,836.25	6,836.25	6,836.25	6,836.25	6,836.25
3,100	2,731.44	2,731.44	2,731.44	2,731.44	2,731.44	8,100	6,919.63	6,919.63	6,919.63	6,919.63	6,919.63
3,200	2,819.55	2,819.55	2,819.55	2,819.55	2,819.55	8,200	7,003.02	7,003.02	7,003.02	7,003.02	7,003.02
3,300	2,907.66	2,907.66	2,907.66	2,907.66	2,907.66	8,300	7,086.40	7,086.40	7,086.40	7,086.40	7,086.40
3,400	2,995.77	2,995.77	2,995.77	2,995.77	2,995.77	8,400	7,169.79	7,169.79	7,169.79	7,169.79	7,169.79
3,500	3,083.88	3,083.88	3,083.88	3,083.88	3,083.88	8,500	7,253.18	7,253.18	7,253.18	7,253.18	7,253.18
3,600	3,167.27	3,167.27	3,167.27	3,167.27	3,167.27	8,600	7,336.56	7,336.56	7,336.56	7,336.56	7,336.56
3,700	3,250.65	3,250.65	3,250.65	3,250.65	3,250.65	8,700	7,419.95	7,419.95	7,419.95	7,419.95	7,419.95
3,800	3,334.04	3,334.04	3,334.04	3,334.04	3,334.04	8,800	7,503.33	7,503.33	7,503.33	7,503.33	7,503.33
3,900	3,417.43	3,417.43	3,417.43	3,417.43	3,417.43	8,900	7,586.72	7,586.72	7,586.72	7,586.72	7,586.72
4,000	3,500.81	3,500.81	3,500.81	3,500.81	3,500.81	9,000	7,670.11	7,670.11	7,670.11	7,670.11	7,670.11
4,100	3,584.20	3,584.20	3,584.20	3,584.20	3,584.20	9,100	7,753.49	7,753.49	7,753.49	7,753.49	7,753.49
4,200	3,667.58	3,667.58	3,667.58	3,667.58	3,667.58	9,200	7,836.88	7,836.88	7,836.88	7,836.88	7,836.88
4,300	3,750.97	3,750.97	3,750.97	3,750.97	3,750.97	9,300	7,920.26	7,920.26	7,920.26	7,920.26	7,920.26
4,400	3,834.35	3,834.35	3,834.35	3,834.35	3,834.35	9,400	8,003.65	8,003.65	8,003.65	8,003.65	8,003.65
4,500	3,917.74	3,917.74	3,917.74	3,917.74	3,917.74	9,500	8,087.04	8,087.04	8,087.04	8,087.04	8,087.04
4,600	4,001.13	4,001.13	4,001.13	4,001.13	4,001.13	9,600	8,170.42	8,170.42	8,170.42	8,170.42	8,170.42
4,700	4,084.51	4,084.51	4,084.51	4,084.51	4,084.51	9,700	8,253.81	8,253.81	8,253.81	8,253.81	8,253.81
4,800	4,167.90	4,167.90	4,167.90	4,167.90	4,167.90	9,800	8,337.19	8,337.19	8,337.19	8,337.19	8,337.19
4,900	4,251.28	4,251.28	4,251.28	4,251.28	4,251.28	9,900	8,420.58	8,420.58	8,420.58	8,420.58	8,420.58
5,000	4,334.67	4,334.67	4,334.67	4,334.67	4,334.67	10,000	8,503.97	8,503.97	8,503.97	8,503.97	8,503.97

Income replacement indemnity or indemnity payable under the Workers' Compensation Act for the year 2015 (90 % of weighted net income for 2015) Worker with dependent spouse						Income replacement indemnity or indemnity payable under the Workers' Compensation Act for the year 2015 (90 % of weighted net income for 2015) Worker with dependent spouse					
Annual gross income	Worker with 4 or more dependents of full age					Annual gross income	Worker with 4 or more dependents of full age				
	Number of minor dependents						Number of minor dependents				
	0	1	2	3	4 or more	0	1	2	3	4 or more	
10,100	8,587.35	8,587.35	8,587.35	8,587.35	8,587.35	15,100	12,756.65	12,756.65	12,756.65	12,756.65	12,756.65
10,200	8,670.74	8,670.74	8,670.74	8,670.74	8,670.74	15,200	12,840.03	12,840.03	12,840.03	12,840.03	12,840.03
10,300	8,754.12	8,754.12	8,754.12	8,754.12	8,754.12	15,300	12,923.42	12,923.42	12,923.42	12,923.42	12,923.42
10,400	8,837.51	8,837.51	8,837.51	8,837.51	8,837.51	15,400	13,006.80	13,006.80	13,006.80	13,006.80	13,006.80
10,500	8,920.89	8,920.89	8,920.89	8,920.89	8,920.89	15,500	13,090.19	13,090.19	13,090.19	13,090.19	13,090.19
10,600	9,004.28	9,004.28	9,004.28	9,004.28	9,004.28	15,600	13,173.58	13,173.58	13,173.58	13,173.58	13,173.58
10,700	9,087.67	9,087.67	9,087.67	9,087.67	9,087.67	15,700	13,256.96	13,256.96	13,256.96	13,256.96	13,256.96
10,800	9,171.05	9,171.05	9,171.05	9,171.05	9,171.05	15,800	13,340.35	13,340.35	13,340.35	13,340.35	13,340.35
10,900	9,254.44	9,254.44	9,254.44	9,254.44	9,254.44	15,900	13,423.73	13,423.73	13,423.73	13,423.73	13,423.73
11,000	9,337.82	9,337.82	9,337.82	9,337.82	9,337.82	16,000	13,507.12	13,507.12	13,507.12	13,507.12	13,507.12
11,100	9,421.21	9,421.21	9,421.21	9,421.21	9,421.21	16,100	13,590.50	13,590.50	13,590.50	13,590.50	13,590.50
11,200	9,504.60	9,504.60	9,504.60	9,504.60	9,504.60	16,200	13,673.89	13,673.89	13,673.89	13,673.89	13,673.89
11,300	9,587.98	9,587.98	9,587.98	9,587.98	9,587.98	16,300	13,757.28	13,757.28	13,757.28	13,757.28	13,757.28
11,400	9,671.37	9,671.37	9,671.37	9,671.37	9,671.37	16,400	13,840.66	13,840.66	13,840.66	13,840.66	13,840.66
11,500	9,754.75	9,754.75	9,754.75	9,754.75	9,754.75	16,500	13,924.05	13,924.05	13,924.05	13,924.05	13,924.05
11,600	9,838.14	9,838.14	9,838.14	9,838.14	9,838.14	16,600	14,007.43	14,007.43	14,007.43	14,007.43	14,007.43
11,700	9,921.53	9,921.53	9,921.53	9,921.53	9,921.53	16,700	14,090.82	14,090.82	14,090.82	14,090.82	14,090.82
11,800	10,004.91	10,004.91	10,004.91	10,004.91	10,004.91	16,800	14,174.21	14,174.21	14,174.21	14,174.21	14,174.21
11,900	10,088.30	10,088.30	10,088.30	10,088.30	10,088.30	16,900	14,257.59	14,257.59	14,257.59	14,257.59	14,257.59
12,000	10,171.68	10,171.68	10,171.68	10,171.68	10,171.68	17,000	14,340.98	14,340.98	14,340.98	14,340.98	14,340.98
12,100	10,255.07	10,255.07	10,255.07	10,255.07	10,255.07	17,100	14,424.36	14,424.36	14,424.36	14,424.36	14,424.36
12,200	10,338.45	10,338.45	10,338.45	10,338.45	10,338.45	17,200	14,507.75	14,507.75	14,507.75	14,507.75	14,507.75
12,300	10,421.84	10,421.84	10,421.84	10,421.84	10,421.84	17,300	14,591.14	14,591.14	14,591.14	14,591.14	14,591.14
12,400	10,505.23	10,505.23	10,505.23	10,505.23	10,505.23	17,400	14,674.52	14,674.52	14,674.52	14,674.52	14,674.52
12,500	10,588.61	10,588.61	10,588.61	10,588.61	10,588.61	17,500	14,757.91	14,757.91	14,757.91	14,757.91	14,757.91
12,600	10,672.00	10,672.00	10,672.00	10,672.00	10,672.00	17,600	14,841.29	14,841.29	14,841.29	14,841.29	14,841.29
12,700	10,755.38	10,755.38	10,755.38	10,755.38	10,755.38	17,700	14,924.68	14,924.68	14,924.68	14,924.68	14,924.68
12,800	10,838.77	10,838.77	10,838.77	10,838.77	10,838.77	17,800	15,008.07	15,008.07	15,008.07	15,008.07	15,008.07
12,900	10,922.16	10,922.16	10,922.16	10,922.16	10,922.16	17,900	15,091.45	15,091.45	15,091.45	15,091.45	15,091.45
13,000	11,005.54	11,005.54	11,005.54	11,005.54	11,005.54	18,000	15,174.84	15,174.84	15,174.84	15,174.84	15,174.84
13,100	11,088.93	11,088.93	11,088.93	11,088.93	11,088.93	18,100	15,258.22	15,258.22	15,258.22	15,258.22	15,258.22
13,200	11,172.31	11,172.31	11,172.31	11,172.31	11,172.31	18,200	15,341.61	15,341.61	15,341.61	15,341.61	15,341.61
13,300	11,255.70	11,255.70	11,255.70	11,255.70	11,255.70	18,300	15,424.99	15,424.99	15,424.99	15,424.99	15,424.99
13,400	11,339.09	11,339.09	11,339.09	11,339.09	11,339.09	18,400	15,508.38	15,508.38	15,508.38	15,508.38	15,508.38
13,500	11,422.47	11,422.47	11,422.47	11,422.47	11,422.47	18,500	15,591.77	15,591.77	15,591.77	15,591.77	15,591.77
13,600	11,505.86	11,505.86	11,505.86	11,505.86	11,505.86	18,600	15,675.15	15,675.15	15,675.15	15,675.15	15,675.15
13,700	11,589.24	11,589.24	11,589.24	11,589.24	11,589.24	18,700	15,758.54	15,758.54	15,758.54	15,758.54	15,758.54
13,800	11,672.63	11,672.63	11,672.63	11,672.63	11,672.63	18,800	15,841.92	15,841.92	15,841.92	15,841.92	15,841.92
13,900	11,756.02	11,756.02	11,756.02	11,756.02	11,756.02	18,900	15,925.31	15,925.31	15,925.31	15,925.31	15,925.31
14,000	11,839.40	11,839.40	11,839.40	11,839.40	11,839.40	19,000	16,008.70	16,008.70	16,008.70	16,008.70	16,008.70
14,100	11,922.79	11,922.79	11,922.79	11,922.79	11,922.79	19,100	16,092.08	16,092.08	16,092.08	16,092.08	16,092.08
14,200	12,006.17	12,006.17	12,006.17	12,006.17	12,006.17	19,200	16,175.47	16,175.47	16,175.47	16,175.47	16,175.47
14,300	12,089.56	12,089.56	12,089.56	12,089.56	12,089.56	19,300	16,258.85	16,258.85	16,258.85	16,258.85	16,258.85
14,400	12,172.94	12,172.94	12,172.94	12,172.94	12,172.94	19,400	16,342.24	16,342.24	16,342.24	16,342.24	16,342.24
14,500	12,256.33	12,256.33	12,256.33	12,256.33	12,256.33	19,500	16,425.63	16,425.63	16,425.63	16,425.63	16,425.63
14,600	12,339.72	12,339.72	12,339.72	12,339.72	12,339.72	19,600	16,509.01	16,509.01	16,509.01	16,509.01	16,509.01
14,700	12,423.10	12,423.10	12,423.10	12,423.10	12,423.10	19,700	16,592.40	16,592.40	16,592.40	16,592.40	16,592.40
14,800	12,506.49	12,506.49	12,506.49	12,506.49	12,506.49	19,800	16,675.78	16,675.78	16,675.78	16,675.78	16,675.78
14,900	12,589.87	12,589.87	12,589.87	12,589.87	12,589.87	19,900	16,759.17	16,759.17	16,759.17	16,759.17	16,759.17
15,000	12,673.26	12,673.26	12,673.26	12,673.26	12,673.26	20,000	16,842.56	16,842.56	16,842.56	16,842.56	16,842.56



Income replacement indemnity or indemnity payable under the Workers' Compensation Act for the year 2015 (90 % of weighted net income for 2015) Worker with dependent spouse						Income replacement indemnity or indemnity payable under the Workers' Compensation Act for the year 2015 (90 % of weighted net income for 2015) Worker with dependent spouse					
Annual gross income	Worker with 4 or more dependents of full age Number of minor dependents					Annual gross income	Worker with 4 or more dependents of full age Number of minor dependents				
	0	1	2	3	4 or more		0	1	2	3	4 or more
20,100	16,925.94	16,925.94	16,925.94	16,925.94	16,925.94	25,100	21,095.24	21,095.24	21,095.24	21,095.24	21,095.24
20,200	17,009.33	17,009.33	17,009.33	17,009.33	17,009.33	25,200	21,178.62	21,178.62	21,178.62	21,178.62	21,178.62
20,300	17,092.71	17,092.71	17,092.71	17,092.71	17,092.71	25,300	21,262.01	21,262.01	21,262.01	21,262.01	21,262.01
20,400	17,176.10	17,176.10	17,176.10	17,176.10	17,176.10	25,400	21,345.39	21,345.39	21,345.39	21,345.39	21,345.39
20,500	17,259.48	17,259.48	17,259.48	17,259.48	17,259.48	25,500	21,427.68	21,427.68	21,427.68	21,427.68	21,427.68
20,600	17,342.87	17,342.87	17,342.87	17,342.87	17,342.87	25,600	21,500.62	21,500.62	21,500.62	21,500.62	21,500.62
20,700	17,426.26	17,426.26	17,426.26	17,426.26	17,426.26	25,700	21,573.56	21,573.56	21,573.56	21,573.56	21,573.56
20,800	17,509.64	17,509.64	17,509.64	17,509.64	17,509.64	25,800	21,646.51	21,646.51	21,646.51	21,646.51	21,646.51
20,900	17,593.03	17,593.03	17,593.03	17,593.03	17,593.03	25,900	21,719.45	21,719.45	21,719.45	21,719.45	21,719.45
21,000	17,676.41	17,676.41	17,676.41	17,676.41	17,676.41	26,000	21,792.39	21,792.39	21,792.39	21,792.39	21,792.39
21,100	17,759.80	17,759.80	17,759.80	17,759.80	17,759.80	26,100	21,865.33	21,865.33	21,865.33	21,865.33	21,865.33
21,200	17,843.19	17,843.19	17,843.19	17,843.19	17,843.19	26,200	21,938.27	21,938.27	21,938.27	21,938.27	21,938.27
21,300	17,926.57	17,926.57	17,926.57	17,926.57	17,926.57	26,300	22,011.21	22,011.21	22,011.21	22,011.21	22,011.21
21,400	18,009.96	18,009.96	18,009.96	18,009.96	18,009.96	26,400	22,084.16	22,084.16	22,084.16	22,084.16	22,084.16
21,500	18,093.34	18,093.34	18,093.34	18,093.34	18,093.34	26,500	22,157.10	22,157.10	22,157.10	22,157.10	22,157.10
21,600	18,176.73	18,176.73	18,176.73	18,176.73	18,176.73	26,600	22,230.04	22,230.04	22,230.04	22,230.04	22,230.04
21,700	18,260.12	18,260.12	18,260.12	18,260.12	18,260.12	26,700	22,302.98	22,302.98	22,302.98	22,302.98	22,302.98
21,800	18,343.50	18,343.50	18,343.50	18,343.50	18,343.50	26,800	22,375.92	22,375.92	22,375.92	22,375.92	22,375.92
21,900	18,426.89	18,426.89	18,426.89	18,426.89	18,426.89	26,900	22,448.87	22,448.87	22,448.87	22,448.87	22,448.87
22,000	18,510.27	18,510.27	18,510.27	18,510.27	18,510.27	27,000	22,521.81	22,521.81	22,521.81	22,521.81	22,521.81
22,100	18,593.66	18,593.66	18,593.66	18,593.66	18,593.66	27,100	22,594.75	22,594.75	22,594.75	22,594.75	22,594.75
22,200	18,677.04	18,677.04	18,677.04	18,677.04	18,677.04	27,200	22,667.69	22,667.69	22,667.69	22,667.69	22,667.69
22,300	18,760.43	18,760.43	18,760.43	18,760.43	18,760.43	27,300	22,740.63	22,740.63	22,740.63	22,740.63	22,740.63
22,400	18,843.82	18,843.82	18,843.82	18,843.82	18,843.82	27,400	22,813.57	22,813.57	22,813.57	22,813.57	22,813.57
22,500	18,927.20	18,927.20	18,927.20	18,927.20	18,927.20	27,500	22,886.52	22,886.52	22,886.52	22,886.52	22,886.52
22,600	19,010.59	19,010.59	19,010.59	19,010.59	19,010.59	27,600	22,959.46	22,959.46	22,959.46	22,959.46	22,959.46
22,700	19,093.97	19,093.97	19,093.97	19,093.97	19,093.97	27,700	23,032.40	23,032.40	23,032.40	23,032.40	23,032.40
22,800	19,177.36	19,177.36	19,177.36	19,177.36	19,177.36	27,800	23,105.34	23,105.34	23,105.34	23,105.34	23,105.34
22,900	19,260.75	19,260.75	19,260.75	19,260.75	19,260.75	27,900	23,178.28	23,178.28	23,178.28	23,178.28	23,178.28
23,000	19,344.13	19,344.13	19,344.13	19,344.13	19,344.13	28,000	23,251.23	23,251.23	23,251.23	23,251.23	23,251.23
23,100	19,427.52	19,427.52	19,427.52	19,427.52	19,427.52	28,100	23,324.17	23,324.17	23,324.17	23,324.17	23,324.17
23,200	19,510.90	19,510.90	19,510.90	19,510.90	19,510.90	28,200	23,397.11	23,397.11	23,397.11	23,397.11	23,397.11
23,300	19,594.29	19,594.29	19,594.29	19,594.29	19,594.29	28,300	23,470.05	23,470.05	23,470.05	23,470.05	23,470.05
23,400	19,677.68	19,677.68	19,677.68	19,677.68	19,677.68	28,400	23,542.99	23,542.99	23,542.99	23,542.99	23,542.99
23,500	19,761.06	19,761.06	19,761.06	19,761.06	19,761.06	28,500	23,615.93	23,615.93	23,615.93	23,615.93	23,615.93
23,600	19,844.45	19,844.45	19,844.45	19,844.45	19,844.45	28,600	23,688.88	23,688.88	23,688.88	23,688.88	23,688.88
23,700	19,927.83	19,927.83	19,927.83	19,927.83	19,927.83	28,700	23,761.82	23,761.82	23,761.82	23,761.82	23,761.82
23,800	20,011.22	20,011.22	20,011.22	20,011.22	20,011.22	28,800	23,834.76	23,834.76	23,834.76	23,834.76	23,834.76
23,900	20,094.61	20,094.61	20,094.61	20,094.61	20,094.61	28,900	23,907.70	23,907.70	23,907.70	23,907.70	23,907.70
24,000	20,177.99	20,177.99	20,177.99	20,177.99	20,177.99	29,000	23,980.64	23,980.64	23,980.64	23,980.64	23,980.64
24,100	20,261.38	20,261.38	20,261.38	20,261.38	20,261.38	29,100	24,053.59	24,053.59	24,053.59	24,053.59	24,053.59
24,200	20,344.76	20,344.76	20,344.76	20,344.76	20,344.76	29,200	24,126.53	24,126.53	24,126.53	24,126.53	24,126.53
24,300	20,428.15	20,428.15	20,428.15	20,428.15	20,428.15	29,300	24,199.47	24,199.47	24,199.47	24,199.47	24,199.47
24,400	20,511.53	20,511.53	20,511.53	20,511.53	20,511.53	29,400	24,272.41	24,272.41	24,272.41	24,272.41	24,272.41
24,500	20,594.92	20,594.92	20,594.92	20,594.92	20,594.92	29,500	24,345.35	24,345.35	24,345.35	24,345.35	24,345.35
24,600	20,678.31	20,678.31	20,678.31	20,678.31	20,678.31	29,600	24,418.29	24,418.29	24,418.29	24,418.29	24,418.29
24,700	20,761.69	20,761.69	20,761.69	20,761.69	20,761.69	29,700	24,491.24	24,491.24	24,491.24	24,491.24	24,491.24
24,800	20,845.08	20,845.08	20,845.08	20,845.08	20,845.08	29,800	24,564.18	24,564.18	24,564.18	24,564.18	24,564.18
24,900	20,928.46	20,928.46	20,928.46	20,928.46	20,928.46	29,900	24,637.12	24,637.12	24,637.12	24,637.12	24,637.12
25,000	21,011.85	21,011.85	21,011.85	21,011.85	21,011.85	30,000	24,710.06	24,710.06	24,710.06	24,710.06	24,710.06



Income replacement indemnity or indemnity payable under the Workers' Compensation Act for the year 2015						Income replacement indemnity or indemnity payable under the Workers' Compensation Act for the year 2015					
(90 % of weighted net income for 2015)						(90 % of weighted net income for 2015)					
Worker with dependent spouse						Worker with dependent spouse					
Annual gross income	Worker with 4 or more dependents of full age					Annual gross income	Worker with 4 or more dependents of full age				
	Number of minor dependents						Number of minor dependents				
	0	1	2	3	4 or more	0	1	2	3	4 or more	
30,100	24,783.00	24,783.00	24,783.00	24,783.00	24,783.00	35,100	28,430.09	28,430.09	28,430.09	28,430.09	28,430.09
30,200	24,855.95	24,855.95	24,855.95	24,855.95	24,855.95	35,200	28,503.04	28,503.04	28,503.04	28,503.04	28,503.04
30,300	24,928.89	24,928.89	24,928.89	24,928.89	24,928.89	35,300	28,575.98	28,575.98	28,575.98	28,575.98	28,575.98
30,400	25,001.83	25,001.83	25,001.83	25,001.83	25,001.83	35,400	28,648.92	28,648.92	28,648.92	28,648.92	28,648.92
30,500	25,074.77	25,074.77	25,074.77	25,074.77	25,074.77	35,500	28,721.86	28,721.86	28,721.86	28,721.86	28,721.86
30,600	25,147.71	25,147.71	25,147.71	25,147.71	25,147.71	35,600	28,794.80	28,794.80	28,794.80	28,794.80	28,794.80
30,700	25,220.65	25,220.65	25,220.65	25,220.65	25,220.65	35,700	28,867.75	28,867.75	28,867.75	28,867.75	28,867.75
30,800	25,293.60	25,293.60	25,293.60	25,293.60	25,293.60	35,800	28,940.69	28,940.69	28,940.69	28,940.69	28,940.69
30,900	25,366.54	25,366.54	25,366.54	25,366.54	25,366.54	35,900	29,013.63	29,013.63	29,013.63	29,013.63	29,013.63
31,000	25,439.48	25,439.48	25,439.48	25,439.48	25,439.48	36,000	29,086.57	29,086.57	29,086.57	29,086.57	29,086.57
31,100	25,512.42	25,512.42	25,512.42	25,512.42	25,512.42	36,100	29,159.51	29,159.51	29,159.51	29,159.51	29,159.51
31,200	25,585.36	25,585.36	25,585.36	25,585.36	25,585.36	36,200	29,232.45	29,232.45	29,232.45	29,232.45	29,232.45
31,300	25,658.31	25,658.31	25,658.31	25,658.31	25,658.31	36,300	29,305.40	29,305.40	29,305.40	29,305.40	29,305.40
31,400	25,731.25	25,731.25	25,731.25	25,731.25	25,731.25	36,400	29,378.34	29,378.34	29,378.34	29,378.34	29,378.34
31,500	25,804.19	25,804.19	25,804.19	25,804.19	25,804.19	36,500	29,451.28	29,451.28	29,451.28	29,451.28	29,451.28
31,600	25,877.13	25,877.13	25,877.13	25,877.13	25,877.13	36,600	29,524.22	29,524.22	29,524.22	29,524.22	29,524.22
31,700	25,950.07	25,950.07	25,950.07	25,950.07	25,950.07	36,700	29,597.16	29,597.16	29,597.16	29,597.16	29,597.16
31,800	26,023.01	26,023.01	26,023.01	26,023.01	26,023.01	36,800	29,670.11	29,670.11	29,670.11	29,670.11	29,670.11
31,900	26,095.96	26,095.96	26,095.96	26,095.96	26,095.96	36,900	29,743.05	29,743.05	29,743.05	29,743.05	29,743.05
32,000	26,168.90	26,168.90	26,168.90	26,168.90	26,168.90	37,000	29,815.99	29,815.99	29,815.99	29,815.99	29,815.99
32,100	26,241.84	26,241.84	26,241.84	26,241.84	26,241.84	37,100	29,888.93	29,888.93	29,888.93	29,888.93	29,888.93
32,200	26,314.78	26,314.78	26,314.78	26,314.78	26,314.78	37,200	29,961.87	29,961.87	29,961.87	29,961.87	29,961.87
32,300	26,387.72	26,387.72	26,387.72	26,387.72	26,387.72	37,300	30,034.81	30,034.81	30,034.81	30,034.81	30,034.81
32,400	26,460.67	26,460.67	26,460.67	26,460.67	26,460.67	37,400	30,107.76	30,107.76	30,107.76	30,107.76	30,107.76
32,500	26,533.61	26,533.61	26,533.61	26,533.61	26,533.61	37,500	30,180.70	30,180.70	30,180.70	30,180.70	30,180.70
32,600	26,606.55	26,606.55	26,606.55	26,606.55	26,606.55	37,600	30,253.64	30,253.64	30,253.64	30,253.64	30,253.64
32,700	26,679.49	26,679.49	26,679.49	26,679.49	26,679.49	37,700	30,326.58	30,326.58	30,326.58	30,326.58	30,326.58
32,800	26,752.43	26,752.43	26,752.43	26,752.43	26,752.43	37,800	30,399.52	30,399.52	30,399.52	30,399.52	30,399.52
32,900	26,825.37	26,825.37	26,825.37	26,825.37	26,825.37	37,900	30,472.47	30,472.47	30,472.47	30,472.47	30,472.47
33,000	26,898.32	26,898.32	26,898.32	26,898.32	26,898.32	38,000	30,545.41	30,545.41	30,545.41	30,545.41	30,545.41
33,100	26,971.26	26,971.26	26,971.26	26,971.26	26,971.26	38,100	30,618.35	30,618.35	30,618.35	30,618.35	30,618.35
33,200	27,044.20	27,044.20	27,044.20	27,044.20	27,044.20	38,200	30,691.29	30,691.29	30,691.29	30,691.29	30,691.29
33,300	27,117.14	27,117.14	27,117.14	27,117.14	27,117.14	38,300	30,764.23	30,764.23	30,764.23	30,764.23	30,764.23
33,400	27,190.08	27,190.08	27,190.08	27,190.08	27,190.08	38,400	30,837.17	30,837.17	30,837.17	30,837.17	30,837.17
33,500	27,263.03	27,263.03	27,263.03	27,263.03	27,263.03	38,500	30,910.12	30,910.12	30,910.12	30,910.12	30,910.12
33,600	27,335.97	27,335.97	27,335.97	27,335.97	27,335.97	38,600	30,983.06	30,983.06	30,983.06	30,983.06	30,983.06
33,700	27,408.91	27,408.91	27,408.91	27,408.91	27,408.91	38,700	31,056.00	31,056.00	31,056.00	31,056.00	31,056.00
33,800	27,481.85	27,481.85	27,481.85	27,481.85	27,481.85	38,800	31,128.94	31,128.94	31,128.94	31,128.94	31,128.94
33,900	27,554.79	27,554.79	27,554.79	27,554.79	27,554.79	38,900	31,201.88	31,201.88	31,201.88	31,201.88	31,201.88
34,000	27,627.73	27,627.73	27,627.73	27,627.73	27,627.73	39,000	31,274.83	31,274.83	31,274.83	31,274.83	31,274.83
34,100	27,700.68	27,700.68	27,700.68	27,700.68	27,700.68	39,100	31,347.77	31,347.77	31,347.77	31,347.77	31,347.77
34,200	27,773.62	27,773.62	27,773.62	27,773.62	27,773.62	39,200	31,420.71	31,420.71	31,420.71	31,420.71	31,420.71
34,300	27,846.56	27,846.56	27,846.56	27,846.56	27,846.56	39,300	31,493.65	31,493.65	31,493.65	31,493.65	31,493.65
34,400	27,919.50	27,919.50	27,919.50	27,919.50	27,919.50	39,400	31,556.87	31,556.87	31,556.87	31,556.87	31,556.87
34,500	27,992.44	27,992.44	27,992.44	27,992.44	27,992.44	39,500	31,615.41	31,615.41	31,615.41	31,615.41	31,615.41
34,600	28,065.39	28,065.39	28,065.39	28,065.39	28,065.39	39,600	31,673.96	31,673.96	31,673.96	31,673.96	31,673.96
34,700	28,138.33	28,138.33	28,138.33	28,138.33	28,138.33	39,700	31,732.50	31,732.50	31,732.50	31,732.50	31,732.50
34,800	28,211.27	28,211.27	28,211.27	28,211.27	28,211.27	39,800	31,791.04	31,791.04	31,791.04	31,791.04	31,791.04
34,900	28,284.21	28,284.21	28,284.21	28,284.21	28,284.21	39,900	31,849.58	31,849.58	31,849.58	31,849.58	31,849.58
35,000	28,357.15	28,357.15	28,357.15	28,357.15	28,357.15	40,000	31,908.12	31,908.12	31,908.12	31,908.12	31,908.12

Income replacement indemnity or indemnity payable under the Workers' Compensation Act for the year 2015						Income replacement indemnity or indemnity payable under the Workers' Compensation Act for the year 2015					
(90 % of weighted net income for 2015) Worker with dependent spouse						(90 % of weighted net income for 2015) Worker with dependent spouse					
Annual gross income	Worker with 4 or more dependents of full age					Annual gross income	Worker with 4 or more dependents of full age				
	Number of minor dependents						Number of minor dependents				
	0	1	2	3	4 or more	0	1	2	3	4 or more	
40,100	31,966.67	31,966.67	31,966.67	31,966.67	31,966.67	45,100	34,799.15	34,820.14	34,820.14	34,820.14	34,820.14
40,200	32,025.21	32,025.21	32,025.21	32,025.21	32,025.21	45,200	34,848.83	34,875.08	34,875.08	34,875.08	34,875.08
40,300	32,083.75	32,083.75	32,083.75	32,083.75	32,083.75	45,300	34,898.51	34,930.02	34,930.02	34,930.02	34,930.02
40,400	32,142.29	32,142.29	32,142.29	32,142.29	32,142.29	45,400	34,948.19	34,984.96	34,984.96	34,984.96	34,984.96
40,500	32,200.83	32,200.83	32,200.83	32,200.83	32,200.83	45,500	34,997.87	35,039.90	35,039.90	35,039.90	35,039.90
40,600	32,259.37	32,259.37	32,259.37	32,259.37	32,259.37	45,600	35,047.55	35,094.84	35,094.84	35,094.84	35,094.84
40,700	32,317.92	32,317.92	32,317.92	32,317.92	32,317.92	45,700	35,097.23	35,149.79	35,149.79	35,149.79	35,149.79
40,800	32,376.46	32,376.46	32,376.46	32,376.46	32,376.46	45,800	35,146.92	35,204.73	35,204.73	35,204.73	35,204.73
40,900	32,435.00	32,435.00	32,435.00	32,435.00	32,435.00	45,900	35,196.60	35,259.67	35,259.67	35,259.67	35,259.67
41,000	32,493.54	32,493.54	32,493.54	32,493.54	32,493.54	46,000	35,246.28	35,314.61	35,314.61	35,314.61	35,314.61
41,100	32,552.08	32,552.08	32,552.08	32,552.08	32,552.08	46,100	35,295.96	35,369.55	35,369.55	35,369.55	35,369.55
41,200	32,610.62	32,610.62	32,610.62	32,610.62	32,610.62	46,200	35,345.64	35,424.50	35,424.50	35,424.50	35,424.50
41,300	32,669.17	32,669.17	32,669.17	32,669.17	32,669.17	46,300	35,395.32	35,479.44	35,479.44	35,479.44	35,479.44
41,400	32,727.71	32,727.71	32,727.71	32,727.71	32,727.71	46,400	35,445.00	35,534.38	35,534.38	35,534.38	35,534.38
41,500	32,786.25	32,786.25	32,786.25	32,786.25	32,786.25	46,500	35,494.68	35,589.32	35,589.32	35,589.32	35,589.32
41,600	32,844.79	32,844.79	32,844.79	32,844.79	32,844.79	46,600	35,544.37	35,644.26	35,644.26	35,644.26	35,644.26
41,700	32,903.33	32,903.33	32,903.33	32,903.33	32,903.33	46,700	35,594.05	35,699.20	35,699.20	35,699.20	35,699.20
41,800	32,961.88	32,961.88	32,961.88	32,961.88	32,961.88	46,800	35,643.73	35,754.15	35,754.15	35,754.15	35,754.15
41,900	33,020.42	33,020.42	33,020.42	33,020.42	33,020.42	46,900	35,693.41	35,809.09	35,809.09	35,809.09	35,809.09
42,000	33,078.96	33,078.96	33,078.96	33,078.96	33,078.96	47,000	35,743.09	35,864.03	35,864.03	35,864.03	35,864.03
42,100	33,137.50	33,137.50	33,137.50	33,137.50	33,137.50	47,100	35,792.77	35,918.97	35,918.97	35,918.97	35,918.97
42,200	33,196.04	33,196.04	33,196.04	33,196.04	33,196.04	47,200	35,842.45	35,973.91	35,973.91	35,973.91	35,973.91
42,300	33,254.58	33,254.58	33,254.58	33,254.58	33,254.58	47,300	35,892.14	36,028.86	36,028.86	36,028.86	36,028.86
42,400	33,313.13	33,313.13	33,313.13	33,313.13	33,313.13	47,400	35,941.82	36,083.80	36,083.80	36,083.80	36,083.80
42,500	33,371.67	33,371.67	33,371.67	33,371.67	33,371.67	47,500	35,991.50	36,138.74	36,138.74	36,138.74	36,138.74
42,600	33,430.21	33,430.21	33,430.21	33,430.21	33,430.21	47,600	36,041.18	36,193.68	36,193.68	36,193.68	36,193.68
42,700	33,488.75	33,488.75	33,488.75	33,488.75	33,488.75	47,700	36,090.86	36,248.62	36,248.62	36,248.62	36,248.62
42,800	33,547.29	33,547.29	33,547.29	33,547.29	33,547.29	47,800	36,140.54	36,303.56	36,303.56	36,303.56	36,303.56
42,900	33,605.84	33,605.84	33,605.84	33,605.84	33,605.84	47,900	36,190.22	36,358.51	36,358.51	36,358.51	36,358.51
43,000	33,664.38	33,664.38	33,664.38	33,664.38	33,664.38	48,000	36,239.90	36,413.45	36,413.45	36,413.45	36,413.45
43,100	33,721.30	33,721.30	33,721.30	33,721.30	33,721.30	48,100	36,289.59	36,468.39	36,468.39	36,468.39	36,468.39
43,200	33,776.24	33,776.24	33,776.24	33,776.24	33,776.24	48,200	36,339.27	36,523.33	36,523.33	36,523.33	36,523.33
43,300	33,831.18	33,831.18	33,831.18	33,831.18	33,831.18	48,300	36,388.95	36,578.27	36,578.27	36,578.27	36,578.27
43,400	33,886.12	33,886.12	33,886.12	33,886.12	33,886.12	48,400	36,438.63	36,633.22	36,633.22	36,633.22	36,633.22
43,500	33,941.07	33,941.07	33,941.07	33,941.07	33,941.07	48,500	36,488.31	36,688.16	36,688.16	36,688.16	36,688.16
43,600	33,996.01	33,996.01	33,996.01	33,996.01	33,996.01	48,600	36,537.99	36,743.10	36,743.10	36,743.10	36,743.10
43,700	34,050.95	34,050.95	34,050.95	34,050.95	34,050.95	48,700	36,587.67	36,798.04	36,798.04	36,798.04	36,798.04
43,800	34,105.89	34,105.89	34,105.89	34,105.89	34,105.89	48,800	36,637.36	36,852.98	36,852.98	36,852.98	36,852.98
43,900	34,160.83	34,160.83	34,160.83	34,160.83	34,160.83	48,900	36,687.04	36,907.92	36,907.92	36,907.92	36,907.92
44,000	34,215.78	34,215.78	34,215.78	34,215.78	34,215.78	49,000	36,736.72	36,962.87	36,962.87	36,962.87	36,962.87
44,100	34,270.72	34,270.72	34,270.72	34,270.72	34,270.72	49,100	36,786.40	37,017.81	37,017.81	37,017.81	37,017.81
44,200	34,325.66	34,325.66	34,325.66	34,325.66	34,325.66	49,200	36,836.08	37,072.75	37,072.75	37,072.75	37,072.75
44,300	34,380.60	34,380.60	34,380.60	34,380.60	34,380.60	49,300	36,885.76	37,127.69	37,127.69	37,127.69	37,127.69
44,400	34,435.54	34,435.54	34,435.54	34,435.54	34,435.54	49,400	36,935.44	37,182.63	37,182.63	37,182.63	37,182.63
44,500	34,490.48	34,490.48	34,490.48	34,490.48	34,490.48	49,500	36,985.12	37,237.58	37,237.58	37,237.58	37,237.58
44,600	34,545.43	34,545.43	34,545.43	34,545.43	34,545.43	49,600	37,036.02	37,293.73	37,293.73	37,293.73	37,293.73
44,700	34,600.37	34,600.37	34,600.37	34,600.37	34,600.37	49,700	37,086.91	37,349.88	37,349.88	37,349.88	37,349.88
44,800	34,655.31	34,655.31	34,655.31	34,655.31	34,655.31	49,800	37,137.81	37,406.04	37,406.04	37,406.04	37,406.04
44,900	34,699.78	34,710.25	34,710.25	34,710.25	34,710.25	49,900	37,188.70	37,462.19	37,462.19	37,462.19	37,462.19
45,000	34,749.47	34,765.19	34,765.19	34,765.19	34,765.19	50,000	37,239.59	37,518.35	37,518.35	37,518.35	37,518.35

Income replacement indemnity or indemnity payable under the Workers' Compensation Act for the year 2015						Income replacement indemnity or indemnity payable under the Workers' Compensation Act for the year 2015					
(90 % of weighted net income for 2015) Worker with dependent spouse						(90 % of weighted net income for 2015) Worker with dependent spouse					
Annual gross income	Worker with 4 or more dependents of full age					Annual gross income	Worker with 4 or more dependents of full age				
	Number of minor dependents						Number of minor dependents				
	0	1	2	3	4 or more	0	1	2	3	4 or more	
50,100	37,290.49	37,574.50	37,574.50	37,574.50	37,574.50	55,100	39,897.17	40,444.21	40,444.21	40,444.21	40,444.21
50,200	37,341.38	37,630.66	37,630.66	37,630.66	37,630.66	55,200	39,952.20	40,504.50	40,504.50	40,504.50	40,504.50
50,300	37,392.27	37,686.81	37,686.81	37,686.81	37,686.81	55,300	40,007.22	40,564.78	40,564.78	40,564.78	40,564.78
50,400	37,443.17	37,742.96	37,742.96	37,742.96	37,742.96	55,400	40,062.25	40,625.07	40,625.07	40,625.07	40,625.07
50,500	37,494.06	37,799.12	37,799.12	37,799.12	37,799.12	55,500	40,117.28	40,685.36	40,685.36	40,685.36	40,685.36
50,600	37,544.96	37,855.27	37,855.27	37,855.27	37,855.27	55,600	40,172.31	40,745.65	40,745.65	40,745.65	40,745.65
50,700	37,595.85	37,911.43	37,911.43	37,911.43	37,911.43	55,700	40,227.33	40,805.93	40,805.93	40,805.93	40,805.93
50,800	37,646.74	37,967.58	37,967.58	37,967.58	37,967.58	55,800	40,282.36	40,866.22	40,866.22	40,866.22	40,866.22
50,900	37,697.64	38,023.73	38,023.73	38,023.73	38,023.73	55,900	40,337.39	40,926.51	40,926.51	40,926.51	40,926.51
51,000	37,748.53	38,079.89	38,079.89	38,079.89	38,079.89	56,000	40,392.41	40,986.80	40,986.80	40,986.80	40,986.80
51,100	37,799.42	38,136.04	38,136.04	38,136.04	38,136.04	56,100	40,447.44	41,047.08	41,047.08	41,047.08	41,047.08
51,200	37,850.32	38,192.20	38,192.20	38,192.20	38,192.20	56,200	40,502.47	41,107.37	41,107.37	41,107.37	41,107.37
51,300	37,901.21	38,248.35	38,248.35	38,248.35	38,248.35	56,300	40,557.49	41,167.66	41,167.66	41,167.66	41,167.66
51,400	37,952.10	38,304.51	38,304.51	38,304.51	38,304.51	56,400	40,612.52	41,227.95	41,227.95	41,227.95	41,227.95
51,500	38,003.00	38,360.66	38,360.66	38,360.66	38,360.66	56,500	40,667.55	41,288.23	41,288.23	41,288.23	41,288.23
51,600	38,053.89	38,416.81	38,416.81	38,416.81	38,416.81	56,600	40,722.57	41,348.52	41,348.52	41,348.52	41,348.52
51,700	38,104.79	38,472.97	38,472.97	38,472.97	38,472.97	56,700	40,777.60	41,408.81	41,408.81	41,408.81	41,408.81
51,800	38,155.68	38,529.12	38,529.12	38,529.12	38,529.12	56,800	40,832.63	41,469.10	41,469.10	41,469.10	41,469.10
51,900	38,206.57	38,585.28	38,585.28	38,585.28	38,585.28	56,900	40,887.65	41,529.38	41,529.38	41,529.38	41,529.38
52,000	38,257.47	38,641.43	38,641.43	38,641.43	38,641.43	57,000	40,942.68	41,589.67	41,589.67	41,589.67	41,589.67
52,100	38,308.36	38,697.59	38,697.59	38,697.59	38,697.59	57,100	40,997.71	41,649.96	41,649.96	41,649.96	41,649.96
52,200	38,359.25	38,753.74	38,753.74	38,753.74	38,753.74	57,200	41,052.74	41,710.25	41,710.25	41,710.25	41,710.25
52,300	38,410.15	38,809.89	38,809.89	38,809.89	38,809.89	57,300	41,107.76	41,770.53	41,770.53	41,770.53	41,770.53
52,400	38,461.04	38,866.05	38,866.05	38,866.05	38,866.05	57,400	41,162.79	41,830.82	41,830.82	41,830.82	41,830.82
52,500	38,511.94	38,922.20	38,922.20	38,922.20	38,922.20	57,500	41,217.82	41,891.11	41,891.11	41,891.11	41,891.11
52,600	38,562.83	38,978.36	38,978.36	38,978.36	38,978.36	57,600	41,272.84	41,951.40	41,951.40	41,951.40	41,951.40
52,700	38,613.72	39,034.51	39,034.51	39,034.51	39,034.51	57,700	41,327.87	42,011.68	42,011.68	42,011.68	42,011.68
52,800	38,664.62	39,090.66	39,090.66	39,090.66	39,090.66	57,800	41,382.90	42,071.97	42,071.97	42,071.97	42,071.97
52,900	38,715.51	39,146.82	39,146.82	39,146.82	39,146.82	57,900	41,437.92	42,132.26	42,132.26	42,132.26	42,132.26
53,000	38,766.40	39,202.97	39,202.97	39,202.97	39,202.97	58,000	41,492.95	42,192.54	42,192.54	42,192.54	42,192.54
53,100	38,817.30	39,259.13	39,259.13	39,259.13	39,259.13	58,100	41,547.98	42,252.83	42,252.83	42,252.83	42,252.83
53,200	38,868.19	39,315.28	39,315.28	39,315.28	39,315.28	58,200	41,603.00	42,313.12	42,313.12	42,313.12	42,313.12
53,300	38,919.09	39,371.44	39,371.44	39,371.44	39,371.44	58,300	41,658.03	42,373.41	42,373.41	42,373.41	42,373.41
53,400	38,969.98	39,427.59	39,427.59	39,427.59	39,427.59	58,400	41,713.06	42,433.69	42,433.69	42,433.69	42,433.69
53,500	39,020.87	39,483.74	39,483.74	39,483.74	39,483.74	58,500	41,768.09	42,493.98	42,493.98	42,493.98	42,493.98
53,600	39,071.77	39,539.90	39,539.90	39,539.90	39,539.90	58,600	41,823.11	42,554.27	42,554.27	42,554.27	42,554.27
53,700	39,126.79	39,600.19	39,600.19	39,600.19	39,600.19	58,700	41,878.14	42,614.56	42,614.56	42,614.56	42,614.56
53,800	39,181.82	39,660.47	39,660.47	39,660.47	39,660.47	58,800	41,933.17	42,674.84	42,674.84	42,674.84	42,674.84
53,900	39,236.85	39,720.76	39,720.76	39,720.76	39,720.76	58,900	41,988.19	42,735.13	42,735.13	42,735.13	42,735.13
54,000	39,291.87	39,781.05	39,781.05	39,781.05	39,781.05	59,000	42,043.22	42,795.42	42,795.42	42,795.42	42,795.42
54,100	39,346.90	39,841.34	39,841.34	39,841.34	39,841.34	59,100	42,098.25	42,855.71	42,855.71	42,855.71	42,855.71
54,200	39,401.93	39,901.62	39,901.62	39,901.62	39,901.62	59,200	42,153.27	42,915.99	42,915.99	42,915.99	42,915.99
54,300	39,456.96	39,961.91	39,961.91	39,961.91	39,961.91	59,300	42,208.30	42,976.28	42,976.28	42,976.28	42,976.28
54,400	39,511.98	40,022.20	40,022.20	40,022.20	40,022.20	59,400	42,263.33	43,036.57	43,036.57	43,036.57	43,036.57
54,500	39,567.01	40,082.49	40,082.49	40,082.49	40,082.49	59,500	42,318.35	43,096.86	43,096.86	43,096.86	43,096.86
54,600	39,622.04	40,142.77	40,142.77	40,142.77	40,142.77	59,600	42,373.38	43,157.14	43,157.14	43,157.14	43,157.14
54,700	39,677.06	40,203.06	40,203.06	40,203.06	40,203.06	59,700	42,428.41	43,217.43	43,217.43	43,217.43	43,217.43
54,800	39,732.09	40,263.35	40,263.35	40,263.35	40,263.35	59,800	42,483.44	43,277.72	43,277.72	43,277.72	43,277.72
54,900	39,787.12	40,323.64	40,323.64	40,323.64	40,323.64	59,900	42,538.46	43,338.01	43,338.01	43,338.01	43,338.01
55,000	39,842.14	40,383.92	40,383.92	40,383.92	40,383.92	60,000	42,593.49	43,398.29	43,398.29	43,398.29	43,398.29

Income replacement indemnity or indemnity payable under the Workers' Compensation Act for the year 2015						Income replacement indemnity or indemnity payable under the Workers' Compensation Act for the year 2015					
(90 % of weighted net income for 2015)						(90 % of weighted net income for 2015)					
Worker with dependent spouse						Worker with dependent spouse					
Annual gross income	Worker with 4 or more dependents of full age					Annual gross income	Worker with 4 or more dependents of full age				
	Number of minor dependents						Number of minor dependents				
	0	1	2	3	4 or more	0	1	2	3	4 or more	
60,100	42,648.52	43,458.58	43,458.58	43,458.58	43,458.58	65,100	45,399.86	46,472.95	46,472.95	46,472.95	46,472.95
60,200	42,703.54	43,518.87	43,518.87	43,518.87	43,518.87	65,200	45,454.89	46,533.24	46,533.24	46,533.24	46,533.24
60,300	42,758.57	43,579.16	43,579.16	43,579.16	43,579.16	65,300	45,509.92	46,593.53	46,593.53	46,593.53	46,593.53
60,400	42,813.60	43,639.44	43,639.44	43,639.44	43,639.44	65,400	45,564.94	46,653.81	46,653.81	46,653.81	46,653.81
60,500	42,868.62	43,699.73	43,699.73	43,699.73	43,699.73	65,500	45,619.97	46,714.10	46,714.10	46,714.10	46,714.10
60,600	42,923.65	43,760.02	43,760.02	43,760.02	43,760.02	65,600	45,675.00	46,774.39	46,774.39	46,774.39	46,774.39
60,700	42,978.68	43,820.31	43,820.31	43,820.31	43,820.31	65,700	45,730.02	46,834.68	46,834.68	46,834.68	46,834.68
60,800	43,033.70	43,880.59	43,880.59	43,880.59	43,880.59	65,800	45,785.05	46,894.96	46,894.96	46,894.96	46,894.96
60,900	43,088.73	43,940.88	43,940.88	43,940.88	43,940.88	65,900	45,840.08	46,955.25	46,955.25	46,955.25	46,955.25
61,000	43,143.76	44,001.17	44,001.17	44,001.17	44,001.17	66,000	45,895.10	47,015.54	47,015.54	47,015.54	47,015.54
61,100	43,198.79	44,061.45	44,061.45	44,061.45	44,061.45	66,100	45,950.13	47,075.83	47,075.83	47,075.83	47,075.83
61,200	43,253.81	44,121.74	44,121.74	44,121.74	44,121.74	66,200	46,005.16	47,136.11	47,136.11	47,136.11	47,136.11
61,300	43,308.84	44,182.03	44,182.03	44,182.03	44,182.03	66,300	46,060.18	47,196.40	47,196.40	47,196.40	47,196.40
61,400	43,363.87	44,242.32	44,242.32	44,242.32	44,242.32	66,400	46,115.21	47,256.69	47,256.69	47,256.69	47,256.69
61,500	43,418.89	44,302.60	44,302.60	44,302.60	44,302.60	66,500	46,170.24	47,316.98	47,316.98	47,316.98	47,316.98
61,600	43,473.92	44,362.89	44,362.89	44,362.89	44,362.89	66,600	46,225.27	47,377.26	47,377.26	47,377.26	47,377.26
61,700	43,528.95	44,423.18	44,423.18	44,423.18	44,423.18	66,700	46,280.29	47,437.55	47,437.55	47,437.55	47,437.55
61,800	43,583.97	44,483.47	44,483.47	44,483.47	44,483.47	66,800	46,335.32	47,497.84	47,497.84	47,497.84	47,497.84
61,900	43,639.00	44,543.75	44,543.75	44,543.75	44,543.75	66,900	46,390.35	47,558.12	47,558.12	47,558.12	47,558.12
62,000	43,694.03	44,604.04	44,604.04	44,604.04	44,604.04	67,000	46,445.37	47,618.41	47,618.41	47,618.41	47,618.41
62,100	43,749.05	44,664.33	44,664.33	44,664.33	44,664.33	67,100	46,500.40	47,678.70	47,678.70	47,678.70	47,678.70
62,200	43,804.08	44,724.62	44,724.62	44,724.62	44,724.62	67,200	46,555.43	47,738.99	47,738.99	47,738.99	47,738.99
62,300	43,859.11	44,784.90	44,784.90	44,784.90	44,784.90	67,300	46,610.45	47,799.27	47,799.27	47,799.27	47,799.27
62,400	43,914.14	44,845.19	44,845.19	44,845.19	44,845.19	67,400	46,665.48	47,859.56	47,859.56	47,859.56	47,859.56
62,500	43,969.16	44,905.48	44,905.48	44,905.48	44,905.48	67,500	46,720.51	47,919.85	47,919.85	47,919.85	47,919.85
62,600	44,024.19	44,965.77	44,965.77	44,965.77	44,965.77	67,600	46,775.53	47,980.14	47,980.14	47,980.14	47,980.14
62,700	44,079.22	45,026.05	45,026.05	45,026.05	45,026.05	67,700	46,830.56	48,040.42	48,040.42	48,040.42	48,040.42
62,800	44,134.24	45,086.34	45,086.34	45,086.34	45,086.34	67,800	46,885.59	48,100.71	48,100.71	48,100.71	48,100.71
62,900	44,189.27	45,146.63	45,146.63	45,146.63	45,146.63	67,900	46,940.62	48,161.00	48,161.00	48,161.00	48,161.00
63,000	44,244.30	45,206.92	45,206.92	45,206.92	45,206.92	68,000	46,995.64	48,221.29	48,221.29	48,221.29	48,221.29
63,100	44,299.32	45,267.20	45,267.20	45,267.20	45,267.20	68,100	47,050.67	48,281.57	48,281.57	48,281.57	48,281.57
63,200	44,354.35	45,327.49	45,327.49	45,327.49	45,327.49	68,200	47,105.70	48,341.86	48,341.86	48,341.86	48,341.86
63,300	44,409.38	45,387.78	45,387.78	45,387.78	45,387.78	68,300	47,160.72	48,402.15	48,402.15	48,402.15	48,402.15
63,400	44,464.40	45,448.07	45,448.07	45,448.07	45,448.07	68,400	47,215.75	48,462.44	48,462.44	48,462.44	48,462.44
63,500	44,519.43	45,508.35	45,508.35	45,508.35	45,508.35	68,500	47,270.78	48,522.72	48,522.72	48,522.72	48,522.72
63,600	44,574.46	45,568.64	45,568.64	45,568.64	45,568.64	68,600	47,325.80	48,583.01	48,583.01	48,583.01	48,583.01
63,700	44,629.49	45,628.93	45,628.93	45,628.93	45,628.93	68,700	47,380.83	48,643.30	48,643.30	48,643.30	48,643.30
63,800	44,684.51	45,689.21	45,689.21	45,689.21	45,689.21	68,800	47,435.86	48,703.59	48,703.59	48,703.59	48,703.59
63,900	44,739.54	45,749.50	45,749.50	45,749.50	45,749.50	68,900	47,490.88	48,763.87	48,763.87	48,763.87	48,763.87
64,000	44,794.57	45,809.79	45,809.79	45,809.79	45,809.79	69,000	47,545.91	48,824.16	48,824.16	48,824.16	48,824.16
64,100	44,849.59	45,870.08	45,870.08	45,870.08	45,870.08	69,100	47,600.94	48,884.45	48,884.45	48,884.45	48,884.45
64,200	44,904.62	45,930.36	45,930.36	45,930.36	45,930.36	69,200	47,655.97	48,944.74	48,944.74	48,944.74	48,944.74
64,300	44,959.65	45,990.65	45,990.65	45,990.65	45,990.65	69,300	47,710.99	49,005.02	49,005.02	49,005.02	49,005.02
64,400	45,014.67	46,050.94	46,050.94	46,050.94	46,050.94	69,400	47,766.02	49,065.31	49,065.31	49,065.31	49,065.31
64,500	45,069.70	46,111.23	46,111.23	46,111.23	46,111.23	69,500	47,821.05	49,125.60	49,125.60	49,125.60	49,125.60
64,600	45,124.73	46,171.51	46,171.51	46,171.51	46,171.51	69,600	47,876.07	49,185.88	49,185.88	49,185.88	49,185.88
64,700	45,179.75	46,231.80	46,231.80	46,231.80	46,231.80	69,700	47,931.10	49,246.17	49,246.17	49,246.17	49,246.17
64,800	45,234.78	46,292.09	46,292.09	46,292.09	46,292.09	69,800	47,986.13	49,306.46	49,306.46	49,306.46	49,306.46
64,900	45,289.81	46,352.38	46,352.38	46,352.38	46,352.38	69,900	48,041.15	49,366.75	49,366.75	49,366.75	49,366.75
65,000	45,344.83	46,412.66	46,412.66	46,412.66	46,412.66	70,000	48,096.18	49,427.03	49,427.03	49,427.03	49,427.03

Income replacement indemnity or indemnity payable under the Workers' Compensation Act for the year 2015						Income replacement indemnity or indemnity payable under the Workers' Compensation Act for the year 2015					
(90 % of weighted net income for 2015) Worker with non-dependent spouse Worker with no dependents of full age						(90 % of weighted net income for 2015) Worker with non-dependent spouse Worker with no dependents of full age					
Annual gross income	Number of minor dependents					Annual gross income	Number of minor dependents				
	0	1	2	3	4 or more		0	1	2	3	4 or more
100	88.11	88.11	88.11	88.11	88.11	5,100	4,418.06	4,418.06	4,418.06	4,418.06	4,418.06
200	176.22	176.22	176.22	176.22	176.22	5,200	4,501.44	4,501.44	4,501.44	4,501.44	4,501.44
300	264.33	264.33	264.33	264.33	264.33	5,300	4,584.83	4,584.83	4,584.83	4,584.83	4,584.83
400	352.44	352.44	352.44	352.44	352.44	5,400	4,668.21	4,668.21	4,668.21	4,668.21	4,668.21
500	440.55	440.55	440.55	440.55	440.55	5,500	4,751.60	4,751.60	4,751.60	4,751.60	4,751.60
600	528.67	528.67	528.67	528.67	528.67	5,600	4,834.99	4,834.99	4,834.99	4,834.99	4,834.99
700	616.78	616.78	616.78	616.78	616.78	5,700	4,918.37	4,918.37	4,918.37	4,918.37	4,918.37
800	704.89	704.89	704.89	704.89	704.89	5,800	5,001.76	5,001.76	5,001.76	5,001.76	5,001.76
900	793.00	793.00	793.00	793.00	793.00	5,900	5,085.14	5,085.14	5,085.14	5,085.14	5,085.14
1,000	881.11	881.11	881.11	881.11	881.11	6,000	5,168.53	5,168.53	5,168.53	5,168.53	5,168.53
1,100	969.22	969.22	969.22	969.22	969.22	6,100	5,251.91	5,251.91	5,251.91	5,251.91	5,251.91
1,200	1,057.33	1,057.33	1,057.33	1,057.33	1,057.33	6,200	5,335.30	5,335.30	5,335.30	5,335.30	5,335.30
1,300	1,145.44	1,145.44	1,145.44	1,145.44	1,145.44	6,300	5,418.69	5,418.69	5,418.69	5,418.69	5,418.69
1,400	1,233.55	1,233.55	1,233.55	1,233.55	1,233.55	6,400	5,502.07	5,502.07	5,502.07	5,502.07	5,502.07
1,500	1,321.66	1,321.66	1,321.66	1,321.66	1,321.66	6,500	5,585.46	5,585.46	5,585.46	5,585.46	5,585.46
1,600	1,409.77	1,409.77	1,409.77	1,409.77	1,409.77	6,600	5,668.84	5,668.84	5,668.84	5,668.84	5,668.84
1,700	1,497.89	1,497.89	1,497.89	1,497.89	1,497.89	6,700	5,752.23	5,752.23	5,752.23	5,752.23	5,752.23
1,800	1,586.00	1,586.00	1,586.00	1,586.00	1,586.00	6,800	5,835.62	5,835.62	5,835.62	5,835.62	5,835.62
1,900	1,674.11	1,674.11	1,674.11	1,674.11	1,674.11	6,900	5,919.00	5,919.00	5,919.00	5,919.00	5,919.00
2,000	1,762.22	1,762.22	1,762.22	1,762.22	1,762.22	7,000	6,002.39	6,002.39	6,002.39	6,002.39	6,002.39
2,100	1,850.33	1,850.33	1,850.33	1,850.33	1,850.33	7,100	6,085.77	6,085.77	6,085.77	6,085.77	6,085.77
2,200	1,938.44	1,938.44	1,938.44	1,938.44	1,938.44	7,200	6,169.16	6,169.16	6,169.16	6,169.16	6,169.16
2,300	2,026.55	2,026.55	2,026.55	2,026.55	2,026.55	7,300	6,252.55	6,252.55	6,252.55	6,252.55	6,252.55
2,400	2,114.66	2,114.66	2,114.66	2,114.66	2,114.66	7,400	6,335.93	6,335.93	6,335.93	6,335.93	6,335.93
2,500	2,202.77	2,202.77	2,202.77	2,202.77	2,202.77	7,500	6,419.32	6,419.32	6,419.32	6,419.32	6,419.32
2,600	2,290.88	2,290.88	2,290.88	2,290.88	2,290.88	7,600	6,502.70	6,502.70	6,502.70	6,502.70	6,502.70
2,700	2,378.99	2,378.99	2,378.99	2,378.99	2,378.99	7,700	6,586.09	6,586.09	6,586.09	6,586.09	6,586.09
2,800	2,467.11	2,467.11	2,467.11	2,467.11	2,467.11	7,800	6,669.48	6,669.48	6,669.48	6,669.48	6,669.48
2,900	2,555.22	2,555.22	2,555.22	2,555.22	2,555.22	7,900	6,752.86	6,752.86	6,752.86	6,752.86	6,752.86
3,000	2,643.33	2,643.33	2,643.33	2,643.33	2,643.33	8,000	6,836.25	6,836.25	6,836.25	6,836.25	6,836.25
3,100	2,731.44	2,731.44	2,731.44	2,731.44	2,731.44	8,100	6,919.63	6,919.63	6,919.63	6,919.63	6,919.63
3,200	2,819.55	2,819.55	2,819.55	2,819.55	2,819.55	8,200	7,003.02	7,003.02	7,003.02	7,003.02	7,003.02
3,300	2,907.66	2,907.66	2,907.66	2,907.66	2,907.66	8,300	7,086.40	7,086.40	7,086.40	7,086.40	7,086.40
3,400	2,995.77	2,995.77	2,995.77	2,995.77	2,995.77	8,400	7,169.79	7,169.79	7,169.79	7,169.79	7,169.79
3,500	3,083.88	3,083.88	3,083.88	3,083.88	3,083.88	8,500	7,253.18	7,253.18	7,253.18	7,253.18	7,253.18
3,600	3,167.27	3,167.27	3,167.27	3,167.27	3,167.27	8,600	7,336.56	7,336.56	7,336.56	7,336.56	7,336.56
3,700	3,250.65	3,250.65	3,250.65	3,250.65	3,250.65	8,700	7,419.95	7,419.95	7,419.95	7,419.95	7,419.95
3,800	3,334.04	3,334.04	3,334.04	3,334.04	3,334.04	8,800	7,503.33	7,503.33	7,503.33	7,503.33	7,503.33
3,900	3,417.43	3,417.43	3,417.43	3,417.43	3,417.43	8,900	7,586.72	7,586.72	7,586.72	7,586.72	7,586.72
4,000	3,500.81	3,500.81	3,500.81	3,500.81	3,500.81	9,000	7,670.11	7,670.11	7,670.11	7,670.11	7,670.11
4,100	3,584.20	3,584.20	3,584.20	3,584.20	3,584.20	9,100	7,753.49	7,753.49	7,753.49	7,753.49	7,753.49
4,200	3,667.58	3,667.58	3,667.58	3,667.58	3,667.58	9,200	7,836.88	7,836.88	7,836.88	7,836.88	7,836.88
4,300	3,750.97	3,750.97	3,750.97	3,750.97	3,750.97	9,300	7,920.26	7,920.26	7,920.26	7,920.26	7,920.26
4,400	3,834.35	3,834.35	3,834.35	3,834.35	3,834.35	9,400	8,003.65	8,003.65	8,003.65	8,003.65	8,003.65
4,500	3,917.74	3,917.74	3,917.74	3,917.74	3,917.74	9,500	8,087.04	8,087.04	8,087.04	8,087.04	8,087.04
4,600	4,001.13	4,001.13	4,001.13	4,001.13	4,001.13	9,600	8,170.42	8,170.42	8,170.42	8,170.42	8,170.42
4,700	4,084.51	4,084.51	4,084.51	4,084.51	4,084.51	9,700	8,253.81	8,253.81	8,253.81	8,253.81	8,253.81
4,800	4,167.90	4,167.90	4,167.90	4,167.90	4,167.90	9,800	8,337.19	8,337.19	8,337.19	8,337.19	8,337.19
4,900	4,251.28	4,251.28	4,251.28	4,251.28	4,251.28	9,900	8,420.58	8,420.58	8,420.58	8,420.58	8,420.58
5,000	4,334.67	4,334.67	4,334.67	4,334.67	4,334.67	10,000	8,503.97	8,503.97	8,503.97	8,503.97	8,503.97

Income replacement indemnity or indemnity payable under the Workers' Compensation Act for the year 2015						Income replacement indemnity or indemnity payable under the Workers' Compensation Act for the year 2015					
(90 % of weighted net income for 2015)						(90 % of weighted net income for 2015)					
Annual gross income	Worker with non-dependent spouse					Annual gross income	Worker with non-dependent spouse				
	Worker with no dependents of full age						Worker with no dependents of full age				
	Number of minor dependents						Number of minor dependents				
	0	1	2	3	4 or more	0	1	2	3	4 or more	
10,100	8,587.35	8,587.35	8,587.35	8,587.35	8,587.35	15,100	12,564.89	12,564.89	12,564.89	12,564.89	12,564.89
10,200	8,670.74	8,670.74	8,670.74	8,670.74	8,670.74	15,200	12,636.86	12,636.86	12,636.86	12,636.86	12,636.86
10,300	8,754.12	8,754.12	8,754.12	8,754.12	8,754.12	15,300	12,696.27	12,696.27	12,696.27	12,696.27	12,696.27
10,400	8,837.51	8,837.51	8,837.51	8,837.51	8,837.51	15,400	12,755.68	12,755.68	12,755.68	12,755.68	12,755.68
10,500	8,920.89	8,920.89	8,920.89	8,920.89	8,920.89	15,500	12,815.08	12,815.08	12,815.08	12,815.08	12,815.08
10,600	9,004.28	9,004.28	9,004.28	9,004.28	9,004.28	15,600	12,874.49	12,874.49	12,874.49	12,874.49	12,874.49
10,700	9,087.67	9,087.67	9,087.67	9,087.67	9,087.67	15,700	12,933.89	12,933.89	12,933.89	12,933.89	12,933.89
10,800	9,171.05	9,171.05	9,171.05	9,171.05	9,171.05	15,800	12,993.30	12,993.30	12,993.30	12,993.30	12,993.30
10,900	9,254.44	9,254.44	9,254.44	9,254.44	9,254.44	15,900	13,052.71	13,052.71	13,052.71	13,052.71	13,052.71
11,000	9,337.82	9,337.82	9,337.82	9,337.82	9,337.82	16,000	13,112.11	13,112.11	13,112.11	13,112.11	13,112.11
11,100	9,421.21	9,421.21	9,421.21	9,421.21	9,421.21	16,100	13,171.52	13,171.52	13,171.52	13,171.52	13,171.52
11,200	9,504.60	9,504.60	9,504.60	9,504.60	9,504.60	16,200	13,230.92	13,230.92	13,230.92	13,230.92	13,230.92
11,300	9,587.98	9,587.98	9,587.98	9,587.98	9,587.98	16,300	13,290.33	13,290.33	13,290.33	13,290.33	13,290.33
11,400	9,671.37	9,671.37	9,671.37	9,671.37	9,671.37	16,400	13,349.73	13,349.73	13,349.73	13,349.73	13,349.73
11,500	9,754.75	9,754.75	9,754.75	9,754.75	9,754.75	16,500	13,409.14	13,409.14	13,409.14	13,409.14	13,409.14
11,600	9,838.14	9,838.14	9,838.14	9,838.14	9,838.14	16,600	13,468.55	13,468.55	13,468.55	13,468.55	13,468.55
11,700	9,921.53	9,921.53	9,921.53	9,921.53	9,921.53	16,700	13,527.95	13,527.95	13,527.95	13,527.95	13,527.95
11,800	10,004.91	10,004.91	10,004.91	10,004.91	10,004.91	16,800	13,587.36	13,587.36	13,587.36	13,587.36	13,587.36
11,900	10,088.30	10,088.30	10,088.30	10,088.30	10,088.30	16,900	13,646.76	13,646.76	13,646.76	13,646.76	13,646.76
12,000	10,171.68	10,171.68	10,171.68	10,171.68	10,171.68	17,000	13,706.17	13,706.17	13,706.17	13,706.17	13,706.17
12,100	10,255.07	10,255.07	10,255.07	10,255.07	10,255.07	17,100	13,765.58	13,765.58	13,765.58	13,765.58	13,765.58
12,200	10,338.45	10,338.45	10,338.45	10,338.45	10,338.45	17,200	13,824.98	13,824.98	13,824.98	13,824.98	13,824.98
12,300	10,421.84	10,421.84	10,421.84	10,421.84	10,421.84	17,300	13,884.39	13,884.39	13,884.39	13,884.39	13,884.39
12,400	10,505.23	10,505.23	10,505.23	10,505.23	10,505.23	17,400	13,943.79	13,943.79	13,943.79	13,943.79	13,943.79
12,500	10,588.61	10,588.61	10,588.61	10,588.61	10,588.61	17,500	14,003.20	14,003.20	14,003.20	14,003.20	14,003.20
12,600	10,672.00	10,672.00	10,672.00	10,672.00	10,672.00	17,600	14,062.60	14,062.60	14,062.60	14,062.60	14,062.60
12,700	10,755.38	10,755.38	10,755.38	10,755.38	10,755.38	17,700	14,122.01	14,122.01	14,122.01	14,122.01	14,122.01
12,800	10,838.77	10,838.77	10,838.77	10,838.77	10,838.77	17,800	14,181.42	14,181.42	14,181.42	14,181.42	14,181.42
12,900	10,922.16	10,922.16	10,922.16	10,922.16	10,922.16	17,900	14,240.82	14,240.82	14,240.82	14,240.82	14,240.82
13,000	11,005.54	11,005.54	11,005.54	11,005.54	11,005.54	18,000	14,300.23	14,300.23	14,300.23	14,300.23	14,300.23
13,100	11,088.93	11,088.93	11,088.93	11,088.93	11,088.93	18,100	14,359.63	14,359.63	14,359.63	14,359.63	14,359.63
13,200	11,172.31	11,172.31	11,172.31	11,172.31	11,172.31	18,200	14,419.04	14,419.04	14,419.04	14,419.04	14,419.04
13,300	11,251.94	11,251.94	11,251.94	11,251.94	11,251.94	18,300	14,478.45	14,478.45	14,478.45	14,478.45	14,478.45
13,400	11,324.88	11,324.88	11,324.88	11,324.88	11,324.88	18,400	14,537.85	14,537.85	14,537.85	14,537.85	14,537.85
13,500	11,397.83	11,397.83	11,397.83	11,397.83	11,397.83	18,500	14,597.26	14,597.26	14,597.26	14,597.26	14,597.26
13,600	11,470.77	11,470.77	11,470.77	11,470.77	11,470.77	18,600	14,656.66	14,656.66	14,656.66	14,656.66	14,656.66
13,700	11,543.71	11,543.71	11,543.71	11,543.71	11,543.71	18,700	14,715.78	14,715.78	14,715.78	14,715.78	14,715.78
13,800	11,616.65	11,616.65	11,616.65	11,616.65	11,616.65	18,800	14,774.32	14,774.32	14,774.32	14,774.32	14,774.32
13,900	11,689.59	11,689.59	11,689.59	11,689.59	11,689.59	18,900	14,832.86	14,832.86	14,832.86	14,832.86	14,832.86
14,000	11,762.53	11,762.53	11,762.53	11,762.53	11,762.53	19,000	14,891.41	14,891.41	14,891.41	14,891.41	14,891.41
14,100	11,835.48	11,835.48	11,835.48	11,835.48	11,835.48	19,100	14,949.95	14,949.95	14,949.95	14,949.95	14,949.95
14,200	11,908.42	11,908.42	11,908.42	11,908.42	11,908.42	19,200	15,008.49	15,008.49	15,008.49	15,008.49	15,008.49
14,300	11,981.36	11,981.36	11,981.36	11,981.36	11,981.36	19,300	15,067.03	15,067.03	15,067.03	15,067.03	15,067.03
14,400	12,054.30	12,054.30	12,054.30	12,054.30	12,054.30	19,400	15,125.57	15,125.57	15,125.57	15,125.57	15,125.57
14,500	12,127.24	12,127.24	12,127.24	12,127.24	12,127.24	19,500	15,184.11	15,184.11	15,184.11	15,184.11	15,184.11
14,600	12,200.19	12,200.19	12,200.19	12,200.19	12,200.19	19,600	15,242.66	15,242.66	15,242.66	15,242.66	15,242.66
14,700	12,273.13	12,273.13	12,273.13	12,273.13	12,273.13	19,700	15,301.20	15,301.20	15,301.20	15,301.20	15,301.20
14,800	12,346.07	12,346.07	12,346.07	12,346.07	12,346.07	19,800	15,359.74	15,359.74	15,359.74	15,359.74	15,359.74
14,900	12,419.01	12,419.01	12,419.01	12,419.01	12,419.01	19,900	15,418.28	15,418.28	15,418.28	15,418.28	15,418.28
15,000	12,491.95	12,491.95	12,491.95	12,491.95	12,491.95	20,000	15,476.82	15,476.82	15,476.82	15,476.82	15,476.82



Income replacement indemnity or indemnity payable under the Workers' Compensation Act for the year 2015 (90 % of weighted net income for 2015) Worker with non-dependent spouse Worker with no dependents of full age						Income replacement indemnity or indemnity payable under the Workers' Compensation Act for the year 2015 (90 % of weighted net income for 2015) Worker with non-dependent spouse Worker with no dependents of full age					
Annual gross income	Number of minor dependents					Annual gross income	Number of minor dependents				
	0	1	2	3	4 or more		0	1	2	3	4 or more
20,100	15,535.37	15,535.37	15,535.37	15,535.37	15,535.37	25,100	18,462.46	18,462.46	18,462.46	18,462.46	18,462.46
20,200	15,593.91	15,593.91	15,593.91	15,593.91	15,593.91	25,200	18,521.00	18,521.00	18,521.00	18,521.00	18,521.00
20,300	15,652.45	15,652.45	15,652.45	15,652.45	15,652.45	25,300	18,579.54	18,579.54	18,579.54	18,579.54	18,579.54
20,400	15,710.99	15,710.99	15,710.99	15,710.99	15,710.99	25,400	18,638.08	18,638.08	18,638.08	18,638.08	18,638.08
20,500	15,769.53	15,769.53	15,769.53	15,769.53	15,769.53	25,500	18,696.62	18,696.62	18,696.62	18,696.62	18,696.62
20,600	15,828.07	15,828.07	15,828.07	15,828.07	15,828.07	25,600	18,755.17	18,755.17	18,755.17	18,755.17	18,755.17
20,700	15,886.62	15,886.62	15,886.62	15,886.62	15,886.62	25,700	18,813.71	18,813.71	18,813.71	18,813.71	18,813.71
20,800	15,945.16	15,945.16	15,945.16	15,945.16	15,945.16	25,800	18,872.25	18,872.25	18,872.25	18,872.25	18,872.25
20,900	16,003.70	16,003.70	16,003.70	16,003.70	16,003.70	25,900	18,930.79	18,930.79	18,930.79	18,930.79	18,930.79
21,000	16,062.24	16,062.24	16,062.24	16,062.24	16,062.24	26,000	18,989.33	18,989.33	18,989.33	18,989.33	18,989.33
21,100	16,120.78	16,120.78	16,120.78	16,120.78	16,120.78	26,100	19,047.87	19,047.87	19,047.87	19,047.87	19,047.87
21,200	16,179.33	16,179.33	16,179.33	16,179.33	16,179.33	26,200	19,106.42	19,106.42	19,106.42	19,106.42	19,106.42
21,300	16,237.87	16,237.87	16,237.87	16,237.87	16,237.87	26,300	19,164.96	19,164.96	19,164.96	19,164.96	19,164.96
21,400	16,296.41	16,296.41	16,296.41	16,296.41	16,296.41	26,400	19,223.50	19,223.50	19,223.50	19,223.50	19,223.50
21,500	16,354.95	16,354.95	16,354.95	16,354.95	16,354.95	26,500	19,282.04	19,282.04	19,282.04	19,282.04	19,282.04
21,600	16,413.49	16,413.49	16,413.49	16,413.49	16,413.49	26,600	19,340.58	19,340.58	19,340.58	19,340.58	19,340.58
21,700	16,472.03	16,472.03	16,472.03	16,472.03	16,472.03	26,700	19,399.13	19,399.13	19,399.13	19,399.13	19,399.13
21,800	16,530.58	16,530.58	16,530.58	16,530.58	16,530.58	26,800	19,457.67	19,457.67	19,457.67	19,457.67	19,457.67
21,900	16,589.12	16,589.12	16,589.12	16,589.12	16,589.12	26,900	19,516.21	19,516.21	19,516.21	19,516.21	19,516.21
22,000	16,647.66	16,647.66	16,647.66	16,647.66	16,647.66	27,000	19,574.75	19,574.75	19,574.75	19,574.75	19,574.75
22,100	16,706.20	16,706.20	16,706.20	16,706.20	16,706.20	27,100	19,633.29	19,633.29	19,633.29	19,633.29	19,633.29
22,200	16,764.74	16,764.74	16,764.74	16,764.74	16,764.74	27,200	19,691.83	19,691.83	19,691.83	19,691.83	19,691.83
22,300	16,823.29	16,823.29	16,823.29	16,823.29	16,823.29	27,300	19,750.38	19,750.38	19,750.38	19,750.38	19,750.38
22,400	16,881.83	16,881.83	16,881.83	16,881.83	16,881.83	27,400	19,808.92	19,808.92	19,808.92	19,808.92	19,808.92
22,500	16,940.37	16,940.37	16,940.37	16,940.37	16,940.37	27,500	19,867.46	19,867.46	19,867.46	19,867.46	19,867.46
22,600	16,998.91	16,998.91	16,998.91	16,998.91	16,998.91	27,600	19,926.00	19,926.00	19,926.00	19,926.00	19,926.00
22,700	17,057.45	17,057.45	17,057.45	17,057.45	17,057.45	27,700	19,984.54	19,984.54	19,984.54	19,984.54	19,984.54
22,800	17,115.99	17,115.99	17,115.99	17,115.99	17,115.99	27,800	20,043.09	20,043.09	20,043.09	20,043.09	20,043.09
22,900	17,174.54	17,174.54	17,174.54	17,174.54	17,174.54	27,900	20,101.63	20,101.63	20,101.63	20,101.63	20,101.63
23,000	17,233.08	17,233.08	17,233.08	17,233.08	17,233.08	28,000	20,160.17	20,160.17	20,160.17	20,160.17	20,160.17
23,100	17,291.62	17,291.62	17,291.62	17,291.62	17,291.62	28,100	20,218.71	20,218.71	20,218.71	20,218.71	20,218.71
23,200	17,350.16	17,350.16	17,350.16	17,350.16	17,350.16	28,200	20,277.25	20,277.25	20,277.25	20,277.25	20,277.25
23,300	17,408.70	17,408.70	17,408.70	17,408.70	17,408.70	28,300	20,335.79	20,335.79	20,335.79	20,335.79	20,335.79
23,400	17,467.25	17,467.25	17,467.25	17,467.25	17,467.25	28,400	20,394.34	20,394.34	20,394.34	20,394.34	20,394.34
23,500	17,525.79	17,525.79	17,525.79	17,525.79	17,525.79	28,500	20,452.88	20,452.88	20,452.88	20,452.88	20,452.88
23,600	17,584.33	17,584.33	17,584.33	17,584.33	17,584.33	28,600	20,511.42	20,511.42	20,511.42	20,511.42	20,511.42
23,700	17,642.87	17,642.87	17,642.87	17,642.87	17,642.87	28,700	20,569.96	20,569.96	20,569.96	20,569.96	20,569.96
23,800	17,701.41	17,701.41	17,701.41	17,701.41	17,701.41	28,800	20,628.50	20,628.50	20,628.50	20,628.50	20,628.50
23,900	17,759.95	17,759.95	17,759.95	17,759.95	17,759.95	28,900	20,687.05	20,687.05	20,687.05	20,687.05	20,687.05
24,000	17,818.50	17,818.50	17,818.50	17,818.50	17,818.50	29,000	20,745.59	20,745.59	20,745.59	20,745.59	20,745.59
24,100	17,877.04	17,877.04	17,877.04	17,877.04	17,877.04	29,100	20,804.13	20,804.13	20,804.13	20,804.13	20,804.13
24,200	17,935.58	17,935.58	17,935.58	17,935.58	17,935.58	29,200	20,862.67	20,862.67	20,862.67	20,862.67	20,862.67
24,300	17,994.12	17,994.12	17,994.12	17,994.12	17,994.12	29,300	20,921.21	20,921.21	20,921.21	20,921.21	20,921.21
24,400	18,052.66	18,052.66	18,052.66	18,052.66	18,052.66	29,400	20,979.75	20,979.75	20,979.75	20,979.75	20,979.75
24,500	18,111.21	18,111.21	18,111.21	18,111.21	18,111.21	29,500	21,038.30	21,038.30	21,038.30	21,038.30	21,038.30
24,600	18,169.75	18,169.75	18,169.75	18,169.75	18,169.75	29,600	21,096.84	21,096.84	21,096.84	21,096.84	21,096.84
24,700	18,228.29	18,228.29	18,228.29	18,228.29	18,228.29	29,700	21,155.38	21,155.38	21,155.38	21,155.38	21,155.38
24,800	18,286.83	18,286.83	18,286.83	18,286.83	18,286.83	29,800	21,213.92	21,213.92	21,213.92	21,213.92	21,213.92
24,900	18,345.37	18,345.37	18,345.37	18,345.37	18,345.37	29,900	21,272.46	21,272.46	21,272.46	21,272.46	21,272.46
25,000	18,403.91	18,403.91	18,403.91	18,403.91	18,403.91	30,000	21,331.01	21,331.01	21,331.01	21,331.01	21,331.01



Income replacement indemnity or indemnity payable under the Workers' Compensation Act for the year 2015						Income replacement indemnity or indemnity payable under the Workers' Compensation Act for the year 2015					
(90 % of weighted net income for 2015) Worker with non-dependent spouse Worker with no dependents of full age						(90 % of weighted net income for 2015) Worker with non-dependent spouse Worker with no dependents of full age					
Annual gross income	Number of minor dependents					Annual gross income	Number of minor dependents				
	0	1	2	3	4 or more		0	1	2	3	4 or more
30,100	21,389.55	21,389.55	21,389.55	21,389.55	21,389.55	35,100	24,316.64	24,316.64	24,316.64	24,316.64	24,316.64
30,200	21,448.09	21,448.09	21,448.09	21,448.09	21,448.09	35,200	24,375.18	24,375.18	24,375.18	24,375.18	24,375.18
30,300	21,506.63	21,506.63	21,506.63	21,506.63	21,506.63	35,300	24,433.72	24,433.72	24,433.72	24,433.72	24,433.72
30,400	21,565.17	21,565.17	21,565.17	21,565.17	21,565.17	35,400	24,492.26	24,492.26	24,492.26	24,492.26	24,492.26
30,500	21,623.71	21,623.71	21,623.71	21,623.71	21,623.71	35,500	24,550.81	24,550.81	24,550.81	24,550.81	24,550.81
30,600	21,682.26	21,682.26	21,682.26	21,682.26	21,682.26	35,600	24,609.35	24,609.35	24,609.35	24,609.35	24,609.35
30,700	21,740.80	21,740.80	21,740.80	21,740.80	21,740.80	35,700	24,667.89	24,667.89	24,667.89	24,667.89	24,667.89
30,800	21,799.34	21,799.34	21,799.34	21,799.34	21,799.34	35,800	24,726.43	24,726.43	24,726.43	24,726.43	24,726.43
30,900	21,857.88	21,857.88	21,857.88	21,857.88	21,857.88	35,900	24,784.97	24,784.97	24,784.97	24,784.97	24,784.97
31,000	21,916.42	21,916.42	21,916.42	21,916.42	21,916.42	36,000	24,843.51	24,843.51	24,843.51	24,843.51	24,843.51
31,100	21,974.97	21,974.97	21,974.97	21,974.97	21,974.97	36,100	24,902.06	24,902.06	24,902.06	24,902.06	24,902.06
31,200	22,033.51	22,033.51	22,033.51	22,033.51	22,033.51	36,200	24,960.60	24,960.60	24,960.60	24,960.60	24,960.60
31,300	22,092.05	22,092.05	22,092.05	22,092.05	22,092.05	36,300	25,019.14	25,019.14	25,019.14	25,019.14	25,019.14
31,400	22,150.59	22,150.59	22,150.59	22,150.59	22,150.59	36,400	25,077.68	25,077.68	25,077.68	25,077.68	25,077.68
31,500	22,209.13	22,209.13	22,209.13	22,209.13	22,209.13	36,500	25,136.22	25,136.22	25,136.22	25,136.22	25,136.22
31,600	22,267.67	22,267.67	22,267.67	22,267.67	22,267.67	36,600	25,194.77	25,194.77	25,194.77	25,194.77	25,194.77
31,700	22,326.22	22,326.22	22,326.22	22,326.22	22,326.22	36,700	25,253.31	25,253.31	25,253.31	25,253.31	25,253.31
31,800	22,384.76	22,384.76	22,384.76	22,384.76	22,384.76	36,800	25,311.85	25,311.85	25,311.85	25,311.85	25,311.85
31,900	22,443.30	22,443.30	22,443.30	22,443.30	22,443.30	36,900	25,370.39	25,370.39	25,370.39	25,370.39	25,370.39
32,000	22,501.84	22,501.84	22,501.84	22,501.84	22,501.84	37,000	25,428.93	25,428.93	25,428.93	25,428.93	25,428.93
32,100	22,560.38	22,560.38	22,560.38	22,560.38	22,560.38	37,100	25,487.47	25,487.47	25,487.47	25,487.47	25,487.47
32,200	22,618.93	22,618.93	22,618.93	22,618.93	22,618.93	37,200	25,546.02	25,546.02	25,546.02	25,546.02	25,546.02
32,300	22,677.47	22,677.47	22,677.47	22,677.47	22,677.47	37,300	25,604.56	25,604.56	25,604.56	25,604.56	25,604.56
32,400	22,736.01	22,736.01	22,736.01	22,736.01	22,736.01	37,400	25,663.10	25,663.10	25,663.10	25,663.10	25,663.10
32,500	22,794.55	22,794.55	22,794.55	22,794.55	22,794.55	37,500	25,721.64	25,721.64	25,721.64	25,721.64	25,721.64
32,600	22,853.09	22,853.09	22,853.09	22,853.09	22,853.09	37,600	25,780.18	25,780.18	25,780.18	25,780.18	25,780.18
32,700	22,911.63	22,911.63	22,911.63	22,911.63	22,911.63	37,700	25,838.73	25,838.73	25,838.73	25,838.73	25,838.73
32,800	22,970.18	22,970.18	22,970.18	22,970.18	22,970.18	37,800	25,897.27	25,897.27	25,897.27	25,897.27	25,897.27
32,900	23,028.72	23,028.72	23,028.72	23,028.72	23,028.72	37,900	25,955.81	25,955.81	25,955.81	25,955.81	25,955.81
33,000	23,087.26	23,087.26	23,087.26	23,087.26	23,087.26	38,000	26,014.35	26,014.35	26,014.35	26,014.35	26,014.35
33,100	23,145.80	23,145.80	23,145.80	23,145.80	23,145.80	38,100	26,072.89	26,072.89	26,072.89	26,072.89	26,072.89
33,200	23,204.34	23,204.34	23,204.34	23,204.34	23,204.34	38,200	26,131.43	26,131.43	26,131.43	26,131.43	26,131.43
33,300	23,262.89	23,262.89	23,262.89	23,262.89	23,262.89	38,300	26,189.98	26,189.98	26,189.98	26,189.98	26,189.98
33,400	23,321.43	23,321.43	23,321.43	23,321.43	23,321.43	38,400	26,248.52	26,248.52	26,248.52	26,248.52	26,248.52
33,500	23,379.97	23,379.97	23,379.97	23,379.97	23,379.97	38,500	26,307.06	26,307.06	26,307.06	26,307.06	26,307.06
33,600	23,438.51	23,438.51	23,438.51	23,438.51	23,438.51	38,600	26,365.60	26,365.60	26,365.60	26,365.60	26,365.60
33,700	23,497.05	23,497.05	23,497.05	23,497.05	23,497.05	38,700	26,424.14	26,424.14	26,424.14	26,424.14	26,424.14
33,800	23,555.59	23,555.59	23,555.59	23,555.59	23,555.59	38,800	26,482.69	26,482.69	26,482.69	26,482.69	26,482.69
33,900	23,614.14	23,614.14	23,614.14	23,614.14	23,614.14	38,900	26,541.23	26,541.23	26,541.23	26,541.23	26,541.23
34,000	23,672.68	23,672.68	23,672.68	23,672.68	23,672.68	39,000	26,599.77	26,599.77	26,599.77	26,599.77	26,599.77
34,100	23,731.22	23,731.22	23,731.22	23,731.22	23,731.22	39,100	26,658.31	26,658.31	26,658.31	26,658.31	26,658.31
34,200	23,789.76	23,789.76	23,789.76	23,789.76	23,789.76	39,200	26,716.85	26,716.85	26,716.85	26,716.85	26,716.85
34,300	23,848.30	23,848.30	23,848.30	23,848.30	23,848.30	39,300	26,775.39	26,775.39	26,775.39	26,775.39	26,775.39
34,400	23,906.85	23,906.85	23,906.85	23,906.85	23,906.85	39,400	26,833.94	26,833.94	26,833.94	26,833.94	26,833.94
34,500	23,965.39	23,965.39	23,965.39	23,965.39	23,965.39	39,500	26,892.48	26,892.48	26,892.48	26,892.48	26,892.48
34,600	24,023.93	24,023.93	24,023.93	24,023.93	24,023.93	39,600	26,951.02	26,951.02	26,951.02	26,951.02	26,951.02
34,700	24,082.47	24,082.47	24,082.47	24,082.47	24,082.47	39,700	27,009.56	27,009.56	27,009.56	27,009.56	27,009.56
34,800	24,141.01	24,141.01	24,141.01	24,141.01	24,141.01	39,800	27,068.10	27,068.10	27,068.10	27,068.10	27,068.10
34,900	24,199.55	24,199.55	24,199.55	24,199.55	24,199.55	39,900	27,126.65	27,126.65	27,126.65	27,126.65	27,126.65
35,000	24,258.10	24,258.10	24,258.10	24,258.10	24,258.10	40,000	27,185.19	27,185.19	27,185.19	27,185.19	27,185.19

Income replacement indemnity or indemnity payable under the Workers' Compensation Act for the year 2015						Income replacement indemnity or indemnity payable under the Workers' Compensation Act for the year 2015					
(90 % of weighted net income for 2015)						(90 % of weighted net income for 2015)					
Worker with non-dependent spouse						Worker with non-dependent spouse					
Worker with no dependents of full age						Worker with no dependents of full age					
Annual gross income	Number of minor dependents					Annual gross income	Number of minor dependents				
	0	1	2	3	4 or more		0	1	2	3	4 or more
40,100	27,243.73	27,243.73	27,243.73	27,243.73	27,243.73	45,100	30,076.21	30,076.21	30,076.21	30,076.21	30,076.21
40,200	27,302.27	27,302.27	27,302.27	27,302.27	27,302.27	45,200	30,125.89	30,125.89	30,125.89	30,125.89	30,125.89
40,300	27,360.81	27,360.81	27,360.81	27,360.81	27,360.81	45,300	30,175.57	30,175.57	30,175.57	30,175.57	30,175.57
40,400	27,419.35	27,419.35	27,419.35	27,419.35	27,419.35	45,400	30,225.25	30,225.25	30,225.25	30,225.25	30,225.25
40,500	27,477.90	27,477.90	27,477.90	27,477.90	27,477.90	45,500	30,274.94	30,274.94	30,274.94	30,274.94	30,274.94
40,600	27,536.44	27,536.44	27,536.44	27,536.44	27,536.44	45,600	30,324.62	30,324.62	30,324.62	30,324.62	30,324.62
40,700	27,594.98	27,594.98	27,594.98	27,594.98	27,594.98	45,700	30,374.30	30,374.30	30,374.30	30,374.30	30,374.30
40,800	27,653.52	27,653.52	27,653.52	27,653.52	27,653.52	45,800	30,423.98	30,423.98	30,423.98	30,423.98	30,423.98
40,900	27,712.06	27,712.06	27,712.06	27,712.06	27,712.06	45,900	30,473.66	30,473.66	30,473.66	30,473.66	30,473.66
41,000	27,770.61	27,770.61	27,770.61	27,770.61	27,770.61	46,000	30,523.34	30,523.34	30,523.34	30,523.34	30,523.34
41,100	27,829.15	27,829.15	27,829.15	27,829.15	27,829.15	46,100	30,573.02	30,573.02	30,573.02	30,573.02	30,573.02
41,200	27,887.69	27,887.69	27,887.69	27,887.69	27,887.69	46,200	30,622.70	30,622.70	30,622.70	30,622.70	30,622.70
41,300	27,946.23	27,946.23	27,946.23	27,946.23	27,946.23	46,300	30,672.39	30,672.39	30,672.39	30,672.39	30,672.39
41,400	28,004.77	28,004.77	28,004.77	28,004.77	28,004.77	46,400	30,722.07	30,722.07	30,722.07	30,722.07	30,722.07
41,500	28,063.31	28,063.31	28,063.31	28,063.31	28,063.31	46,500	30,771.75	30,771.75	30,771.75	30,771.75	30,771.75
41,600	28,121.86	28,121.86	28,121.86	28,121.86	28,121.86	46,600	30,821.43	30,821.43	30,821.43	30,821.43	30,821.43
41,700	28,180.40	28,180.40	28,180.40	28,180.40	28,180.40	46,700	30,871.11	30,871.11	30,871.11	30,871.11	30,871.11
41,800	28,238.94	28,238.94	28,238.94	28,238.94	28,238.94	46,800	30,920.79	30,920.79	30,920.79	30,920.79	30,920.79
41,900	28,297.48	28,297.48	28,297.48	28,297.48	28,297.48	46,900	30,970.47	30,970.47	30,970.47	30,970.47	30,970.47
42,000	28,356.02	28,356.02	28,356.02	28,356.02	28,356.02	47,000	31,020.16	31,020.16	31,020.16	31,020.16	31,020.16
42,100	28,414.57	28,414.57	28,414.57	28,414.57	28,414.57	47,100	31,069.84	31,069.84	31,069.84	31,069.84	31,069.84
42,200	28,473.11	28,473.11	28,473.11	28,473.11	28,473.11	47,200	31,119.52	31,119.52	31,119.52	31,119.52	31,119.52
42,300	28,531.65	28,531.65	28,531.65	28,531.65	28,531.65	47,300	31,169.20	31,169.20	31,169.20	31,169.20	31,169.20
42,400	28,590.19	28,590.19	28,590.19	28,590.19	28,590.19	47,400	31,218.88	31,218.88	31,218.88	31,218.88	31,218.88
42,500	28,648.73	28,648.73	28,648.73	28,648.73	28,648.73	47,500	31,268.56	31,268.56	31,268.56	31,268.56	31,268.56
42,600	28,707.27	28,707.27	28,707.27	28,707.27	28,707.27	47,600	31,318.24	31,318.24	31,318.24	31,318.24	31,318.24
42,700	28,765.82	28,765.82	28,765.82	28,765.82	28,765.82	47,700	31,367.92	31,367.92	31,367.92	31,367.92	31,367.92
42,800	28,824.36	28,824.36	28,824.36	28,824.36	28,824.36	47,800	31,417.61	31,417.61	31,417.61	31,417.61	31,417.61
42,900	28,882.90	28,882.90	28,882.90	28,882.90	28,882.90	47,900	31,467.29	31,467.29	31,467.29	31,467.29	31,467.29
43,000	28,941.44	28,941.44	28,941.44	28,941.44	28,941.44	48,000	31,516.97	31,516.97	31,516.97	31,516.97	31,516.97
43,100	28,998.36	28,998.36	28,998.36	28,998.36	28,998.36	48,100	31,566.65	31,566.65	31,566.65	31,566.65	31,566.65
43,200	29,053.31	29,053.31	29,053.31	29,053.31	29,053.31	48,200	31,616.33	31,616.33	31,616.33	31,616.33	31,616.33
43,300	29,108.25	29,108.25	29,108.25	29,108.25	29,108.25	48,300	31,666.01	31,666.01	31,666.01	31,666.01	31,666.01
43,400	29,163.19	29,163.19	29,163.19	29,163.19	29,163.19	48,400	31,715.69	31,715.69	31,715.69	31,715.69	31,715.69
43,500	29,218.13	29,218.13	29,218.13	29,218.13	29,218.13	48,500	31,765.38	31,765.38	31,765.38	31,765.38	31,765.38
43,600	29,273.07	29,273.07	29,273.07	29,273.07	29,273.07	48,600	31,815.06	31,815.06	31,815.06	31,815.06	31,815.06
43,700	29,328.01	29,328.01	29,328.01	29,328.01	29,328.01	48,700	31,864.74	31,864.74	31,864.74	31,864.74	31,864.74
43,800	29,382.96	29,382.96	29,382.96	29,382.96	29,382.96	48,800	31,914.42	31,914.42	31,914.42	31,914.42	31,914.42
43,900	29,437.90	29,437.90	29,437.90	29,437.90	29,437.90	48,900	31,964.10	31,964.10	31,964.10	31,964.10	31,964.10
44,000	29,492.84	29,492.84	29,492.84	29,492.84	29,492.84	49,000	32,013.78	32,013.78	32,013.78	32,013.78	32,013.78
44,100	29,547.78	29,547.78	29,547.78	29,547.78	29,547.78	49,100	32,063.46	32,063.46	32,063.46	32,063.46	32,063.46
44,200	29,602.72	29,602.72	29,602.72	29,602.72	29,602.72	49,200	32,113.14	32,113.14	32,113.14	32,113.14	32,113.14
44,300	29,657.67	29,657.67	29,657.67	29,657.67	29,657.67	49,300	32,162.83	32,162.83	32,162.83	32,162.83	32,162.83
44,400	29,712.61	29,712.61	29,712.61	29,712.61	29,712.61	49,400	32,212.51	32,212.51	32,212.51	32,212.51	32,212.51
44,500	29,767.55	29,767.55	29,767.55	29,767.55	29,767.55	49,500	32,262.19	32,262.19	32,262.19	32,262.19	32,262.19
44,600	29,822.49	29,822.49	29,822.49	29,822.49	29,822.49	49,600	32,313.08	32,313.08	32,313.08	32,313.08	32,313.08
44,700	29,877.43	29,877.43	29,877.43	29,877.43	29,877.43	49,700	32,363.98	32,363.98	32,363.98	32,363.98	32,363.98
44,800	29,927.17	29,927.17	29,927.17	29,927.17	29,927.17	49,800	32,414.87	32,414.87	32,414.87	32,414.87	32,414.87
44,900	29,976.85	29,976.85	29,976.85	29,976.85	29,976.85	49,900	32,465.76	32,465.76	32,465.76	32,465.76	32,465.76
45,000	30,026.53	30,026.53	30,026.53	30,026.53	30,026.53	50,000	32,516.66	32,516.66	32,516.66	32,516.66	32,516.66

Income replacement indemnity or indemnity payable under the Workers' Compensation Act for the year 2015						Income replacement indemnity or indemnity payable under the Workers' Compensation Act for the year 2015					
(90 % of weighted net income for 2015) Worker with non-dependent spouse Worker with no dependents of full age						(90 % of weighted net income for 2015) Worker with non-dependent spouse Worker with no dependents of full age					
Annual gross income	Number of minor dependents					Annual gross income	Number of minor dependents				
	0	1	2	3	4 or more		0	1	2	3	4 or more
50,100	32,567.55	32,567.55	32,567.55	32,567.55	32,567.55	55,100	35,174.23	35,174.23	35,174.23	35,174.23	35,174.23
50,200	32,618.44	32,618.44	32,618.44	32,618.44	32,618.44	55,200	35,229.26	35,229.26	35,229.26	35,229.26	35,229.26
50,300	32,669.34	32,669.34	32,669.34	32,669.34	32,669.34	55,300	35,284.29	35,284.29	35,284.29	35,284.29	35,284.29
50,400	32,720.23	32,720.23	32,720.23	32,720.23	32,720.23	55,400	35,339.32	35,339.32	35,339.32	35,339.32	35,339.32
50,500	32,771.13	32,771.13	32,771.13	32,771.13	32,771.13	55,500	35,394.34	35,394.34	35,394.34	35,394.34	35,394.34
50,600	32,822.02	32,822.02	32,822.02	32,822.02	32,822.02	55,600	35,449.37	35,449.37	35,449.37	35,449.37	35,449.37
50,700	32,872.91	32,872.91	32,872.91	32,872.91	32,872.91	55,700	35,504.40	35,504.40	35,504.40	35,504.40	35,504.40
50,800	32,923.81	32,923.81	32,923.81	32,923.81	32,923.81	55,800	35,559.42	35,559.42	35,559.42	35,559.42	35,559.42
50,900	32,974.70	32,974.70	32,974.70	32,974.70	32,974.70	55,900	35,614.45	35,614.45	35,614.45	35,614.45	35,614.45
51,000	33,025.59	33,025.59	33,025.59	33,025.59	33,025.59	56,000	35,669.48	35,669.48	35,669.48	35,669.48	35,669.48
51,100	33,076.49	33,076.49	33,076.49	33,076.49	33,076.49	56,100	35,724.50	35,724.50	35,724.50	35,724.50	35,724.50
51,200	33,127.38	33,127.38	33,127.38	33,127.38	33,127.38	56,200	35,779.53	35,779.53	35,779.53	35,779.53	35,779.53
51,300	33,178.28	33,178.28	33,178.28	33,178.28	33,178.28	56,300	35,834.56	35,834.56	35,834.56	35,834.56	35,834.56
51,400	33,229.17	33,229.17	33,229.17	33,229.17	33,229.17	56,400	35,889.58	35,889.58	35,889.58	35,889.58	35,889.58
51,500	33,280.06	33,280.06	33,280.06	33,280.06	33,280.06	56,500	35,944.61	35,944.61	35,944.61	35,944.61	35,944.61
51,600	33,330.96	33,330.96	33,330.96	33,330.96	33,330.96	56,600	35,999.64	35,999.64	35,999.64	35,999.64	35,999.64
51,700	33,381.85	33,381.85	33,381.85	33,381.85	33,381.85	56,700	36,054.67	36,054.67	36,054.67	36,054.67	36,054.67
51,800	33,432.74	33,432.74	33,432.74	33,432.74	33,432.74	56,800	36,109.69	36,109.69	36,109.69	36,109.69	36,109.69
51,900	33,483.64	33,483.64	33,483.64	33,483.64	33,483.64	56,900	36,164.72	36,164.72	36,164.72	36,164.72	36,164.72
52,000	33,534.53	33,534.53	33,534.53	33,534.53	33,534.53	57,000	36,219.75	36,219.75	36,219.75	36,219.75	36,219.75
52,100	33,585.42	33,585.42	33,585.42	33,585.42	33,585.42	57,100	36,274.77	36,274.77	36,274.77	36,274.77	36,274.77
52,200	33,636.32	33,636.32	33,636.32	33,636.32	33,636.32	57,200	36,329.80	36,329.80	36,329.80	36,329.80	36,329.80
52,300	33,687.21	33,687.21	33,687.21	33,687.21	33,687.21	57,300	36,384.83	36,384.83	36,384.83	36,384.83	36,384.83
52,400	33,738.11	33,738.11	33,738.11	33,738.11	33,738.11	57,400	36,439.85	36,439.85	36,439.85	36,439.85	36,439.85
52,500	33,789.00	33,789.00	33,789.00	33,789.00	33,789.00	57,500	36,494.88	36,494.88	36,494.88	36,494.88	36,494.88
52,600	33,839.89	33,839.89	33,839.89	33,839.89	33,839.89	57,600	36,549.91	36,549.91	36,549.91	36,549.91	36,549.91
52,700	33,890.79	33,890.79	33,890.79	33,890.79	33,890.79	57,700	36,604.93	36,604.93	36,604.93	36,604.93	36,604.93
52,800	33,941.68	33,941.68	33,941.68	33,941.68	33,941.68	57,800	36,659.96	36,659.96	36,659.96	36,659.96	36,659.96
52,900	33,992.57	33,992.57	33,992.57	33,992.57	33,992.57	57,900	36,714.99	36,714.99	36,714.99	36,714.99	36,714.99
53,000	34,043.47	34,043.47	34,043.47	34,043.47	34,043.47	58,000	36,770.01	36,770.01	36,770.01	36,770.01	36,770.01
53,100	34,094.36	34,094.36	34,094.36	34,094.36	34,094.36	58,100	36,825.04	36,825.04	36,825.04	36,825.04	36,825.04
53,200	34,145.26	34,145.26	34,145.26	34,145.26	34,145.26	58,200	36,880.07	36,880.07	36,880.07	36,880.07	36,880.07
53,300	34,196.15	34,196.15	34,196.15	34,196.15	34,196.15	58,300	36,935.10	36,935.10	36,935.10	36,935.10	36,935.10
53,400	34,247.04	34,247.04	34,247.04	34,247.04	34,247.04	58,400	36,990.12	36,990.12	36,990.12	36,990.12	36,990.12
53,500	34,297.94	34,297.94	34,297.94	34,297.94	34,297.94	58,500	37,045.15	37,045.15	37,045.15	37,045.15	37,045.15
53,600	34,348.83	34,348.83	34,348.83	34,348.83	34,348.83	58,600	37,100.18	37,100.18	37,100.18	37,100.18	37,100.18
53,700	34,403.86	34,403.86	34,403.86	34,403.86	34,403.86	58,700	37,155.20	37,155.20	37,155.20	37,155.20	37,155.20
53,800	34,458.88	34,458.88	34,458.88	34,458.88	34,458.88	58,800	37,210.23	37,210.23	37,210.23	37,210.23	37,210.23
53,900	34,513.91	34,513.91	34,513.91	34,513.91	34,513.91	58,900	37,265.26	37,265.26	37,265.26	37,265.26	37,265.26
54,000	34,568.94	34,568.94	34,568.94	34,568.94	34,568.94	59,000	37,320.28	37,320.28	37,320.28	37,320.28	37,320.28
54,100	34,623.97	34,623.97	34,623.97	34,623.97	34,623.97	59,100	37,375.31	37,375.31	37,375.31	37,375.31	37,375.31
54,200	34,678.99	34,678.99	34,678.99	34,678.99	34,678.99	59,200	37,430.34	37,430.34	37,430.34	37,430.34	37,430.34
54,300	34,734.02	34,734.02	34,734.02	34,734.02	34,734.02	59,300	37,485.36	37,485.36	37,485.36	37,485.36	37,485.36
54,400	34,789.05	34,789.05	34,789.05	34,789.05	34,789.05	59,400	37,540.39	37,540.39	37,540.39	37,540.39	37,540.39
54,500	34,844.07	34,844.07	34,844.07	34,844.07	34,844.07	59,500	37,595.42	37,595.42	37,595.42	37,595.42	37,595.42
54,600	34,899.10	34,899.10	34,899.10	34,899.10	34,899.10	59,600	37,650.45	37,650.45	37,650.45	37,650.45	37,650.45
54,700	34,954.13	34,954.13	34,954.13	34,954.13	34,954.13	59,700	37,705.47	37,705.47	37,705.47	37,705.47	37,705.47
54,800	35,009.15	35,009.15	35,009.15	35,009.15	35,009.15	59,800	37,760.50	37,760.50	37,760.50	37,760.50	37,760.50
54,900	35,064.18	35,064.18	35,064.18	35,064.18	35,064.18	59,900	37,815.53	37,815.53	37,815.53	37,815.53	37,815.53
55,000	35,119.21	35,119.21	35,119.21	35,119.21	35,119.21	60,000	37,870.55	37,870.55	37,870.55	37,870.55	37,870.55

Income replacement indemnity or indemnity payable under the Workers' Compensation Act for the year 2015 (90 % of weighted net income for 2015)						Income replacement indemnity or indemnity payable under the Workers' Compensation Act for the year 2015 (90 % of weighted net income for 2015)					
Annual gross income	Worker with non-dependent spouse Worker with no dependents of full age					Annual gross income	Worker with non-dependent spouse Worker with no dependents of full age				
	Number of minor dependents						Number of minor dependents				
	0	1	2	3	4 or more		0	1	2	3	4 or more
60,100	37,925.58	37,925.58	37,925.58	37,925.58	37,925.58	65,100	40,676.93	40,676.93	40,676.93	40,676.93	40,676.93
60,200	37,980.61	37,980.61	37,980.61	37,980.61	37,980.61	65,200	40,731.95	40,731.95	40,731.95	40,731.95	40,731.95
60,300	38,035.63	38,035.63	38,035.63	38,035.63	38,035.63	65,300	40,786.98	40,786.98	40,786.98	40,786.98	40,786.98
60,400	38,090.66	38,090.66	38,090.66	38,090.66	38,090.66	65,400	40,842.01	40,842.01	40,842.01	40,842.01	40,842.01
60,500	38,145.69	38,145.69	38,145.69	38,145.69	38,145.69	65,500	40,897.03	40,897.03	40,897.03	40,897.03	40,897.03
60,600	38,200.71	38,200.71	38,200.71	38,200.71	38,200.71	65,600	40,952.06	40,952.06	40,952.06	40,952.06	40,952.06
60,700	38,255.74	38,255.74	38,255.74	38,255.74	38,255.74	65,700	41,007.09	41,007.09	41,007.09	41,007.09	41,007.09
60,800	38,310.77	38,310.77	38,310.77	38,310.77	38,310.77	65,800	41,062.11	41,062.11	41,062.11	41,062.11	41,062.11
60,900	38,365.80	38,365.80	38,365.80	38,365.80	38,365.80	65,900	41,117.14	41,117.14	41,117.14	41,117.14	41,117.14
61,000	38,420.82	38,420.82	38,420.82	38,420.82	38,420.82	66,000	41,172.17	41,172.17	41,172.17	41,172.17	41,172.17
61,100	38,475.85	38,475.85	38,475.85	38,475.85	38,475.85	66,100	41,227.19	41,227.19	41,227.19	41,227.19	41,227.19
61,200	38,530.88	38,530.88	38,530.88	38,530.88	38,530.88	66,200	41,282.22	41,282.22	41,282.22	41,282.22	41,282.22
61,300	38,585.90	38,585.90	38,585.90	38,585.90	38,585.90	66,300	41,337.25	41,337.25	41,337.25	41,337.25	41,337.25
61,400	38,640.93	38,640.93	38,640.93	38,640.93	38,640.93	66,400	41,392.28	41,392.28	41,392.28	41,392.28	41,392.28
61,500	38,695.96	38,695.96	38,695.96	38,695.96	38,695.96	66,500	41,447.30	41,447.30	41,447.30	41,447.30	41,447.30
61,600	38,750.98	38,750.98	38,750.98	38,750.98	38,750.98	66,600	41,502.33	41,502.33	41,502.33	41,502.33	41,502.33
61,700	38,806.01	38,806.01	38,806.01	38,806.01	38,806.01	66,700	41,557.36	41,557.36	41,557.36	41,557.36	41,557.36
61,800	38,861.04	38,861.04	38,861.04	38,861.04	38,861.04	66,800	41,612.38	41,612.38	41,612.38	41,612.38	41,612.38
61,900	38,916.06	38,916.06	38,916.06	38,916.06	38,916.06	66,900	41,667.41	41,667.41	41,667.41	41,667.41	41,667.41
62,000	38,971.09	38,971.09	38,971.09	38,971.09	38,971.09	67,000	41,722.44	41,722.44	41,722.44	41,722.44	41,722.44
62,100	39,026.12	39,026.12	39,026.12	39,026.12	39,026.12	67,100	41,777.46	41,777.46	41,777.46	41,777.46	41,777.46
62,200	39,081.15	39,081.15	39,081.15	39,081.15	39,081.15	67,200	41,832.49	41,832.49	41,832.49	41,832.49	41,832.49
62,300	39,136.17	39,136.17	39,136.17	39,136.17	39,136.17	67,300	41,887.52	41,887.52	41,887.52	41,887.52	41,887.52
62,400	39,191.20	39,191.20	39,191.20	39,191.20	39,191.20	67,400	41,942.54	41,942.54	41,942.54	41,942.54	41,942.54
62,500	39,246.23	39,246.23	39,246.23	39,246.23	39,246.23	67,500	41,997.57	41,997.57	41,997.57	41,997.57	41,997.57
62,600	39,301.25	39,301.25	39,301.25	39,301.25	39,301.25	67,600	42,052.60	42,052.60	42,052.60	42,052.60	42,052.60
62,700	39,356.28	39,356.28	39,356.28	39,356.28	39,356.28	67,700	42,107.63	42,107.63	42,107.63	42,107.63	42,107.63
62,800	39,411.31	39,411.31	39,411.31	39,411.31	39,411.31	67,800	42,162.65	42,162.65	42,162.65	42,162.65	42,162.65
62,900	39,466.33	39,466.33	39,466.33	39,466.33	39,466.33	67,900	42,217.68	42,217.68	42,217.68	42,217.68	42,217.68
63,000	39,521.36	39,521.36	39,521.36	39,521.36	39,521.36	68,000	42,272.71	42,272.71	42,272.71	42,272.71	42,272.71
63,100	39,576.39	39,576.39	39,576.39	39,576.39	39,576.39	68,100	42,327.73	42,327.73	42,327.73	42,327.73	42,327.73
63,200	39,631.41	39,631.41	39,631.41	39,631.41	39,631.41	68,200	42,382.76	42,382.76	42,382.76	42,382.76	42,382.76
63,300	39,686.44	39,686.44	39,686.44	39,686.44	39,686.44	68,300	42,437.79	42,437.79	42,437.79	42,437.79	42,437.79
63,400	39,741.47	39,741.47	39,741.47	39,741.47	39,741.47	68,400	42,492.81	42,492.81	42,492.81	42,492.81	42,492.81
63,500	39,796.50	39,796.50	39,796.50	39,796.50	39,796.50	68,500	42,547.84	42,547.84	42,547.84	42,547.84	42,547.84
63,600	39,851.52	39,851.52	39,851.52	39,851.52	39,851.52	68,600	42,602.87	42,602.87	42,602.87	42,602.87	42,602.87
63,700	39,906.55	39,906.55	39,906.55	39,906.55	39,906.55	68,700	42,657.89	42,657.89	42,657.89	42,657.89	42,657.89
63,800	39,961.58	39,961.58	39,961.58	39,961.58	39,961.58	68,800	42,712.92	42,712.92	42,712.92	42,712.92	42,712.92
63,900	40,016.60	40,016.60	40,016.60	40,016.60	40,016.60	68,900	42,767.95	42,767.95	42,767.95	42,767.95	42,767.95
64,000	40,071.63	40,071.63	40,071.63	40,071.63	40,071.63	69,000	42,822.98	42,822.98	42,822.98	42,822.98	42,822.98
64,100	40,126.66	40,126.66	40,126.66	40,126.66	40,126.66	69,100	42,878.00	42,878.00	42,878.00	42,878.00	42,878.00
64,200	40,181.68	40,181.68	40,181.68	40,181.68	40,181.68	69,200	42,933.03	42,933.03	42,933.03	42,933.03	42,933.03
64,300	40,236.71	40,236.71	40,236.71	40,236.71	40,236.71	69,300	42,988.06	42,988.06	42,988.06	42,988.06	42,988.06
64,400	40,291.74	40,291.74	40,291.74	40,291.74	40,291.74	69,400	43,043.08	43,043.08	43,043.08	43,043.08	43,043.08
64,500	40,346.76	40,346.76	40,346.76	40,346.76	40,346.76	69,500	43,098.11	43,098.11	43,098.11	43,098.11	43,098.11
64,600	40,401.79	40,401.79	40,401.79	40,401.79	40,401.79	69,600	43,153.14	43,153.14	43,153.14	43,153.14	43,153.14
64,700	40,456.82	40,456.82	40,456.82	40,456.82	40,456.82	69,700	43,208.16	43,208.16	43,208.16	43,208.16	43,208.16
64,800	40,511.85	40,511.85	40,511.85	40,511.85	40,511.85	69,800	43,263.19	43,263.19	43,263.19	43,263.19	43,263.19
64,900	40,566.87	40,566.87	40,566.87	40,566.87	40,566.87	69,900	43,318.22	43,318.22	43,318.22	43,318.22	43,318.22
65,000	40,621.90	40,621.90	40,621.90	40,621.90	40,621.90	70,000	43,373.24	43,373.24	43,373.24	43,373.24	43,373.24

Income replacement indemnity or indemnity payable under the Workers' Compensation Act for the year 2015						Income replacement indemnity or indemnity payable under the Workers' Compensation Act for the year 2015					
Annual gross income	(90 % of weighted net income for 2015)					Annual gross income	(90 % of weighted net income for 2015)				
	Worker with non-dependent spouse Worker with 1 dependent of full age						Worker with non-dependent spouse Worker with 1 dependent of full age				
	Number of minor dependents						Number of minor dependents				
	0	1	2	3	4 or more		0	1	2	3	4 or more
100	88.11	88.11	88.11	88.11	88.11	5,100	4,418.06	4,418.06	4,418.06	4,418.06	4,418.06
200	176.22	176.22	176.22	176.22	176.22	5,200	4,501.44	4,501.44	4,501.44	4,501.44	4,501.44
300	264.33	264.33	264.33	264.33	264.33	5,300	4,584.83	4,584.83	4,584.83	4,584.83	4,584.83
400	352.44	352.44	352.44	352.44	352.44	5,400	4,668.21	4,668.21	4,668.21	4,668.21	4,668.21
500	440.55	440.55	440.55	440.55	440.55	5,500	4,751.60	4,751.60	4,751.60	4,751.60	4,751.60
600	528.67	528.67	528.67	528.67	528.67	5,600	4,834.99	4,834.99	4,834.99	4,834.99	4,834.99
700	616.78	616.78	616.78	616.78	616.78	5,700	4,918.37	4,918.37	4,918.37	4,918.37	4,918.37
800	704.89	704.89	704.89	704.89	704.89	5,800	5,001.76	5,001.76	5,001.76	5,001.76	5,001.76
900	793.00	793.00	793.00	793.00	793.00	5,900	5,085.14	5,085.14	5,085.14	5,085.14	5,085.14
1,000	881.11	881.11	881.11	881.11	881.11	6,000	5,168.53	5,168.53	5,168.53	5,168.53	5,168.53
1,100	969.22	969.22	969.22	969.22	969.22	6,100	5,251.91	5,251.91	5,251.91	5,251.91	5,251.91
1,200	1,057.33	1,057.33	1,057.33	1,057.33	1,057.33	6,200	5,335.30	5,335.30	5,335.30	5,335.30	5,335.30
1,300	1,145.44	1,145.44	1,145.44	1,145.44	1,145.44	6,300	5,418.69	5,418.69	5,418.69	5,418.69	5,418.69
1,400	1,233.55	1,233.55	1,233.55	1,233.55	1,233.55	6,400	5,502.07	5,502.07	5,502.07	5,502.07	5,502.07
1,500	1,321.66	1,321.66	1,321.66	1,321.66	1,321.66	6,500	5,585.46	5,585.46	5,585.46	5,585.46	5,585.46
1,600	1,409.77	1,409.77	1,409.77	1,409.77	1,409.77	6,600	5,668.84	5,668.84	5,668.84	5,668.84	5,668.84
1,700	1,497.89	1,497.89	1,497.89	1,497.89	1,497.89	6,700	5,752.23	5,752.23	5,752.23	5,752.23	5,752.23
1,800	1,586.00	1,586.00	1,586.00	1,586.00	1,586.00	6,800	5,835.62	5,835.62	5,835.62	5,835.62	5,835.62
1,900	1,674.11	1,674.11	1,674.11	1,674.11	1,674.11	6,900	5,919.00	5,919.00	5,919.00	5,919.00	5,919.00
2,000	1,762.22	1,762.22	1,762.22	1,762.22	1,762.22	7,000	6,002.39	6,002.39	6,002.39	6,002.39	6,002.39
2,100	1,850.33	1,850.33	1,850.33	1,850.33	1,850.33	7,100	6,085.77	6,085.77	6,085.77	6,085.77	6,085.77
2,200	1,938.44	1,938.44	1,938.44	1,938.44	1,938.44	7,200	6,169.16	6,169.16	6,169.16	6,169.16	6,169.16
2,300	2,026.55	2,026.55	2,026.55	2,026.55	2,026.55	7,300	6,252.55	6,252.55	6,252.55	6,252.55	6,252.55
2,400	2,114.66	2,114.66	2,114.66	2,114.66	2,114.66	7,400	6,335.93	6,335.93	6,335.93	6,335.93	6,335.93
2,500	2,202.77	2,202.77	2,202.77	2,202.77	2,202.77	7,500	6,419.32	6,419.32	6,419.32	6,419.32	6,419.32
2,600	2,290.88	2,290.88	2,290.88	2,290.88	2,290.88	7,600	6,502.70	6,502.70	6,502.70	6,502.70	6,502.70
2,700	2,378.99	2,378.99	2,378.99	2,378.99	2,378.99	7,700	6,586.09	6,586.09	6,586.09	6,586.09	6,586.09
2,800	2,467.11	2,467.11	2,467.11	2,467.11	2,467.11	7,800	6,669.48	6,669.48	6,669.48	6,669.48	6,669.48
2,900	2,555.22	2,555.22	2,555.22	2,555.22	2,555.22	7,900	6,752.86	6,752.86	6,752.86	6,752.86	6,752.86
3,000	2,643.33	2,643.33	2,643.33	2,643.33	2,643.33	8,000	6,836.25	6,836.25	6,836.25	6,836.25	6,836.25
3,100	2,731.44	2,731.44	2,731.44	2,731.44	2,731.44	8,100	6,919.63	6,919.63	6,919.63	6,919.63	6,919.63
3,200	2,819.55	2,819.55	2,819.55	2,819.55	2,819.55	8,200	7,003.02	7,003.02	7,003.02	7,003.02	7,003.02
3,300	2,907.66	2,907.66	2,907.66	2,907.66	2,907.66	8,300	7,086.40	7,086.40	7,086.40	7,086.40	7,086.40
3,400	2,995.77	2,995.77	2,995.77	2,995.77	2,995.77	8,400	7,169.79	7,169.79	7,169.79	7,169.79	7,169.79
3,500	3,083.88	3,083.88	3,083.88	3,083.88	3,083.88	8,500	7,253.18	7,253.18	7,253.18	7,253.18	7,253.18
3,600	3,167.27	3,167.27	3,167.27	3,167.27	3,167.27	8,600	7,336.56	7,336.56	7,336.56	7,336.56	7,336.56
3,700	3,250.65	3,250.65	3,250.65	3,250.65	3,250.65	8,700	7,419.95	7,419.95	7,419.95	7,419.95	7,419.95
3,800	3,334.04	3,334.04	3,334.04	3,334.04	3,334.04	8,800	7,503.33	7,503.33	7,503.33	7,503.33	7,503.33
3,900	3,417.43	3,417.43	3,417.43	3,417.43	3,417.43	8,900	7,586.72	7,586.72	7,586.72	7,586.72	7,586.72
4,000	3,500.81	3,500.81	3,500.81	3,500.81	3,500.81	9,000	7,670.11	7,670.11	7,670.11	7,670.11	7,670.11
4,100	3,584.20	3,584.20	3,584.20	3,584.20	3,584.20	9,100	7,753.49	7,753.49	7,753.49	7,753.49	7,753.49
4,200	3,667.58	3,667.58	3,667.58	3,667.58	3,667.58	9,200	7,836.88	7,836.88	7,836.88	7,836.88	7,836.88
4,300	3,750.97	3,750.97	3,750.97	3,750.97	3,750.97	9,300	7,920.26	7,920.26	7,920.26	7,920.26	7,920.26
4,400	3,834.35	3,834.35	3,834.35	3,834.35	3,834.35	9,400	8,003.65	8,003.65	8,003.65	8,003.65	8,003.65
4,500	3,917.74	3,917.74	3,917.74	3,917.74	3,917.74	9,500	8,087.04	8,087.04	8,087.04	8,087.04	8,087.04
4,600	4,001.13	4,001.13	4,001.13	4,001.13	4,001.13	9,600	8,170.42	8,170.42	8,170.42	8,170.42	8,170.42
4,700	4,084.51	4,084.51	4,084.51	4,084.51	4,084.51	9,700	8,253.81	8,253.81	8,253.81	8,253.81	8,253.81
4,800	4,167.90	4,167.90	4,167.90	4,167.90	4,167.90	9,800	8,337.19	8,337.19	8,337.19	8,337.19	8,337.19
4,900	4,251.28	4,251.28	4,251.28	4,251.28	4,251.28	9,900	8,420.58	8,420.58	8,420.58	8,420.58	8,420.58
5,000	4,334.67	4,334.67	4,334.67	4,334.67	4,334.67	10,000	8,503.97	8,503.97	8,503.97	8,503.97	8,503.97

Income replacement indemnity or indemnity payable under the Workers' Compensation Act for the year 2015 (90 % of weighted net income for 2015) Worker with non-dependent spouse Worker with 1 dependent of full age						Income replacement indemnity or indemnity payable under the Workers' Compensation Act for the year 2015 (90 % of weighted net income for 2015) Worker with non-dependent spouse Worker with 1 dependent of full age					
Annual gross income	Number of minor dependents					Annual gross income	Number of minor dependents				
	0	1	2	3	4 or more		0	1	2	3	4 or more
10,100	8,587.35	8,587.35	8,587.35	8,587.35	8,587.35	15,100	12,564.89	12,564.89	12,564.89	12,564.89	12,564.89
10,200	8,670.74	8,670.74	8,670.74	8,670.74	8,670.74	15,200	12,637.84	12,637.84	12,637.84	12,637.84	12,637.84
10,300	8,754.12	8,754.12	8,754.12	8,754.12	8,754.12	15,300	12,710.78	12,710.78	12,710.78	12,710.78	12,710.78
10,400	8,837.51	8,837.51	8,837.51	8,837.51	8,837.51	15,400	12,783.72	12,783.72	12,783.72	12,783.72	12,783.72
10,500	8,920.89	8,920.89	8,920.89	8,920.89	8,920.89	15,500	12,856.66	12,856.66	12,856.66	12,856.66	12,856.66
10,600	9,004.28	9,004.28	9,004.28	9,004.28	9,004.28	15,600	12,929.60	12,929.60	12,929.60	12,929.60	12,929.60
10,700	9,087.67	9,087.67	9,087.67	9,087.67	9,087.67	15,700	13,002.55	13,002.55	13,002.55	13,002.55	13,002.55
10,800	9,171.05	9,171.05	9,171.05	9,171.05	9,171.05	15,800	13,075.49	13,075.49	13,075.49	13,075.49	13,075.49
10,900	9,254.44	9,254.44	9,254.44	9,254.44	9,254.44	15,900	13,148.43	13,148.43	13,148.43	13,148.43	13,148.43
11,000	9,337.82	9,337.82	9,337.82	9,337.82	9,337.82	16,000	13,221.37	13,221.37	13,221.37	13,221.37	13,221.37
11,100	9,421.21	9,421.21	9,421.21	9,421.21	9,421.21	16,100	13,294.31	13,294.31	13,294.31	13,294.31	13,294.31
11,200	9,504.60	9,504.60	9,504.60	9,504.60	9,504.60	16,200	13,367.25	13,367.25	13,367.25	13,367.25	13,367.25
11,300	9,587.98	9,587.98	9,587.98	9,587.98	9,587.98	16,300	13,440.20	13,440.20	13,440.20	13,440.20	13,440.20
11,400	9,671.37	9,671.37	9,671.37	9,671.37	9,671.37	16,400	13,513.14	13,513.14	13,513.14	13,513.14	13,513.14
11,500	9,754.75	9,754.75	9,754.75	9,754.75	9,754.75	16,500	13,586.08	13,586.08	13,586.08	13,586.08	13,586.08
11,600	9,838.14	9,838.14	9,838.14	9,838.14	9,838.14	16,600	13,659.02	13,659.02	13,659.02	13,659.02	13,659.02
11,700	9,921.53	9,921.53	9,921.53	9,921.53	9,921.53	16,700	13,731.96	13,731.96	13,731.96	13,731.96	13,731.96
11,800	10,004.91	10,004.91	10,004.91	10,004.91	10,004.91	16,800	13,804.91	13,804.91	13,804.91	13,804.91	13,804.91
11,900	10,088.30	10,088.30	10,088.30	10,088.30	10,088.30	16,900	13,877.85	13,877.85	13,877.85	13,877.85	13,877.85
12,000	10,171.68	10,171.68	10,171.68	10,171.68	10,171.68	17,000	13,950.79	13,950.79	13,950.79	13,950.79	13,950.79
12,100	10,255.07	10,255.07	10,255.07	10,255.07	10,255.07	17,100	14,023.73	14,023.73	14,023.73	14,023.73	14,023.73
12,200	10,338.45	10,338.45	10,338.45	10,338.45	10,338.45	17,200	14,096.67	14,096.67	14,096.67	14,096.67	14,096.67
12,300	10,421.84	10,421.84	10,421.84	10,421.84	10,421.84	17,300	14,169.61	14,169.61	14,169.61	14,169.61	14,169.61
12,400	10,505.23	10,505.23	10,505.23	10,505.23	10,505.23	17,400	14,242.56	14,242.56	14,242.56	14,242.56	14,242.56
12,500	10,588.61	10,588.61	10,588.61	10,588.61	10,588.61	17,500	14,315.50	14,315.50	14,315.50	14,315.50	14,315.50
12,600	10,672.00	10,672.00	10,672.00	10,672.00	10,672.00	17,600	14,388.44	14,388.44	14,388.44	14,388.44	14,388.44
12,700	10,755.38	10,755.38	10,755.38	10,755.38	10,755.38	17,700	14,461.38	14,461.38	14,461.38	14,461.38	14,461.38
12,800	10,838.77	10,838.77	10,838.77	10,838.77	10,838.77	17,800	14,528.82	14,528.82	14,528.82	14,528.82	14,528.82
12,900	10,922.16	10,922.16	10,922.16	10,922.16	10,922.16	17,900	14,588.22	14,588.22	14,588.22	14,588.22	14,588.22
13,000	11,005.54	11,005.54	11,005.54	11,005.54	11,005.54	18,000	14,647.63	14,647.63	14,647.63	14,647.63	14,647.63
13,100	11,088.93	11,088.93	11,088.93	11,088.93	11,088.93	18,100	14,707.03	14,707.03	14,707.03	14,707.03	14,707.03
13,200	11,172.31	11,172.31	11,172.31	11,172.31	11,172.31	18,200	14,766.44	14,766.44	14,766.44	14,766.44	14,766.44
13,300	11,251.94	11,251.94	11,251.94	11,251.94	11,251.94	18,300	14,825.85	14,825.85	14,825.85	14,825.85	14,825.85
13,400	11,324.88	11,324.88	11,324.88	11,324.88	11,324.88	18,400	14,885.25	14,885.25	14,885.25	14,885.25	14,885.25
13,500	11,397.83	11,397.83	11,397.83	11,397.83	11,397.83	18,500	14,944.66	14,944.66	14,944.66	14,944.66	14,944.66
13,600	11,470.77	11,470.77	11,470.77	11,470.77	11,470.77	18,600	15,004.06	15,004.06	15,004.06	15,004.06	15,004.06
13,700	11,543.71	11,543.71	11,543.71	11,543.71	11,543.71	18,700	15,063.18	15,063.18	15,063.18	15,063.18	15,063.18
13,800	11,616.65	11,616.65	11,616.65	11,616.65	11,616.65	18,800	15,121.72	15,121.72	15,121.72	15,121.72	15,121.72
13,900	11,689.59	11,689.59	11,689.59	11,689.59	11,689.59	18,900	15,180.26	15,180.26	15,180.26	15,180.26	15,180.26
14,000	11,762.53	11,762.53	11,762.53	11,762.53	11,762.53	19,000	15,238.81	15,238.81	15,238.81	15,238.81	15,238.81
14,100	11,835.48	11,835.48	11,835.48	11,835.48	11,835.48	19,100	15,297.35	15,297.35	15,297.35	15,297.35	15,297.35
14,200	11,908.42	11,908.42	11,908.42	11,908.42	11,908.42	19,200	15,355.89	15,355.89	15,355.89	15,355.89	15,355.89
14,300	11,981.36	11,981.36	11,981.36	11,981.36	11,981.36	19,300	15,414.43	15,414.43	15,414.43	15,414.43	15,414.43
14,400	12,054.30	12,054.30	12,054.30	12,054.30	12,054.30	19,400	15,472.97	15,472.97	15,472.97	15,472.97	15,472.97
14,500	12,127.24	12,127.24	12,127.24	12,127.24	12,127.24	19,500	15,531.51	15,531.51	15,531.51	15,531.51	15,531.51
14,600	12,200.19	12,200.19	12,200.19	12,200.19	12,200.19	19,600	15,590.06	15,590.06	15,590.06	15,590.06	15,590.06
14,700	12,273.13	12,273.13	12,273.13	12,273.13	12,273.13	19,700	15,648.60	15,648.60	15,648.60	15,648.60	15,648.60
14,800	12,346.07	12,346.07	12,346.07	12,346.07	12,346.07	19,800	15,707.14	15,707.14	15,707.14	15,707.14	15,707.14
14,900	12,419.01	12,419.01	12,419.01	12,419.01	12,419.01	19,900	15,765.68	15,765.68	15,765.68	15,765.68	15,765.68
15,000	12,491.95	12,491.95	12,491.95	12,491.95	12,491.95	20,000	15,824.22	15,824.22	15,824.22	15,824.22	15,824.22

Income replacement indemnity or indemnity payable under the Workers' Compensation Act for the year 2015						Income replacement indemnity or indemnity payable under the Workers' Compensation Act for the year 2015					
Annual gross income	(90 % of weighted net income for 2015) Worker with non-dependent spouse Worker with 1 dependent of full age Number of minor dependents					Annual gross income	(90 % of weighted net income for 2015) Worker with non-dependent spouse Worker with 1 dependent of full age Number of minor dependents				
	0	1	2	3	4 or more		0	1	2	3	4 or more
	20,100	15,882.77	15,882.77	15,882.77	15,882.77		15,882.77	25,100	18,809.86	18,809.86	18,809.86
20,200	15,941.31	15,941.31	15,941.31	15,941.31	15,941.31	25,200	18,868.40	18,868.40	18,868.40	18,868.40	18,868.40
20,300	15,999.85	15,999.85	15,999.85	15,999.85	15,999.85	25,300	18,926.94	18,926.94	18,926.94	18,926.94	18,926.94
20,400	16,058.39	16,058.39	16,058.39	16,058.39	16,058.39	25,400	18,985.48	18,985.48	18,985.48	18,985.48	18,985.48
20,500	16,116.93	16,116.93	16,116.93	16,116.93	16,116.93	25,500	19,044.02	19,044.02	19,044.02	19,044.02	19,044.02
20,600	16,175.47	16,175.47	16,175.47	16,175.47	16,175.47	25,600	19,102.57	19,102.57	19,102.57	19,102.57	19,102.57
20,700	16,234.02	16,234.02	16,234.02	16,234.02	16,234.02	25,700	19,161.11	19,161.11	19,161.11	19,161.11	19,161.11
20,800	16,292.56	16,292.56	16,292.56	16,292.56	16,292.56	25,800	19,219.65	19,219.65	19,219.65	19,219.65	19,219.65
20,900	16,351.10	16,351.10	16,351.10	16,351.10	16,351.10	25,900	19,278.19	19,278.19	19,278.19	19,278.19	19,278.19
21,000	16,409.64	16,409.64	16,409.64	16,409.64	16,409.64	26,000	19,336.73	19,336.73	19,336.73	19,336.73	19,336.73
21,100	16,468.18	16,468.18	16,468.18	16,468.18	16,468.18	26,100	19,395.27	19,395.27	19,395.27	19,395.27	19,395.27
21,200	16,526.73	16,526.73	16,526.73	16,526.73	16,526.73	26,200	19,453.82	19,453.82	19,453.82	19,453.82	19,453.82
21,300	16,585.27	16,585.27	16,585.27	16,585.27	16,585.27	26,300	19,512.36	19,512.36	19,512.36	19,512.36	19,512.36
21,400	16,643.81	16,643.81	16,643.81	16,643.81	16,643.81	26,400	19,570.90	19,570.90	19,570.90	19,570.90	19,570.90
21,500	16,702.35	16,702.35	16,702.35	16,702.35	16,702.35	26,500	19,629.44	19,629.44	19,629.44	19,629.44	19,629.44
21,600	16,760.89	16,760.89	16,760.89	16,760.89	16,760.89	26,600	19,687.98	19,687.98	19,687.98	19,687.98	19,687.98
21,700	16,819.43	16,819.43	16,819.43	16,819.43	16,819.43	26,700	19,746.53	19,746.53	19,746.53	19,746.53	19,746.53
21,800	16,877.98	16,877.98	16,877.98	16,877.98	16,877.98	26,800	19,805.07	19,805.07	19,805.07	19,805.07	19,805.07
21,900	16,936.52	16,936.52	16,936.52	16,936.52	16,936.52	26,900	19,863.61	19,863.61	19,863.61	19,863.61	19,863.61
22,000	16,995.06	16,995.06	16,995.06	16,995.06	16,995.06	27,000	19,922.15	19,922.15	19,922.15	19,922.15	19,922.15
22,100	17,053.60	17,053.60	17,053.60	17,053.60	17,053.60	27,100	19,980.69	19,980.69	19,980.69	19,980.69	19,980.69
22,200	17,112.14	17,112.14	17,112.14	17,112.14	17,112.14	27,200	20,039.23	20,039.23	20,039.23	20,039.23	20,039.23
22,300	17,170.69	17,170.69	17,170.69	17,170.69	17,170.69	27,300	20,097.78	20,097.78	20,097.78	20,097.78	20,097.78
22,400	17,229.23	17,229.23	17,229.23	17,229.23	17,229.23	27,400	20,156.32	20,156.32	20,156.32	20,156.32	20,156.32
22,500	17,287.77	17,287.77	17,287.77	17,287.77	17,287.77	27,500	20,214.86	20,214.86	20,214.86	20,214.86	20,214.86
22,600	17,346.31	17,346.31	17,346.31	17,346.31	17,346.31	27,600	20,273.40	20,273.40	20,273.40	20,273.40	20,273.40
22,700	17,404.85	17,404.85	17,404.85	17,404.85	17,404.85	27,700	20,331.94	20,331.94	20,331.94	20,331.94	20,331.94
22,800	17,463.39	17,463.39	17,463.39	17,463.39	17,463.39	27,800	20,390.49	20,390.49	20,390.49	20,390.49	20,390.49
22,900	17,521.94	17,521.94	17,521.94	17,521.94	17,521.94	27,900	20,449.03	20,449.03	20,449.03	20,449.03	20,449.03
23,000	17,580.48	17,580.48	17,580.48	17,580.48	17,580.48	28,000	20,507.57	20,507.57	20,507.57	20,507.57	20,507.57
23,100	17,639.02	17,639.02	17,639.02	17,639.02	17,639.02	28,100	20,566.11	20,566.11	20,566.11	20,566.11	20,566.11
23,200	17,697.56	17,697.56	17,697.56	17,697.56	17,697.56	28,200	20,624.65	20,624.65	20,624.65	20,624.65	20,624.65
23,300	17,756.10	17,756.10	17,756.10	17,756.10	17,756.10	28,300	20,683.19	20,683.19	20,683.19	20,683.19	20,683.19
23,400	17,814.65	17,814.65	17,814.65	17,814.65	17,814.65	28,400	20,741.74	20,741.74	20,741.74	20,741.74	20,741.74
23,500	17,873.19	17,873.19	17,873.19	17,873.19	17,873.19	28,500	20,800.28	20,800.28	20,800.28	20,800.28	20,800.28
23,600	17,931.73	17,931.73	17,931.73	17,931.73	17,931.73	28,600	20,858.82	20,858.82	20,858.82	20,858.82	20,858.82
23,700	17,990.27	17,990.27	17,990.27	17,990.27	17,990.27	28,700	20,917.36	20,917.36	20,917.36	20,917.36	20,917.36
23,800	18,048.81	18,048.81	18,048.81	18,048.81	18,048.81	28,800	20,975.90	20,975.90	20,975.90	20,975.90	20,975.90
23,900	18,107.35	18,107.35	18,107.35	18,107.35	18,107.35	28,900	21,034.45	21,034.45	21,034.45	21,034.45	21,034.45
24,000	18,165.90	18,165.90	18,165.90	18,165.90	18,165.90	29,000	21,092.99	21,092.99	21,092.99	21,092.99	21,092.99
24,100	18,224.44	18,224.44	18,224.44	18,224.44	18,224.44	29,100	21,151.53	21,151.53	21,151.53	21,151.53	21,151.53
24,200	18,282.98	18,282.98	18,282.98	18,282.98	18,282.98	29,200	21,210.07	21,210.07	21,210.07	21,210.07	21,210.07
24,300	18,341.52	18,341.52	18,341.52	18,341.52	18,341.52	29,300	21,268.61	21,268.61	21,268.61	21,268.61	21,268.61
24,400	18,400.06	18,400.06	18,400.06	18,400.06	18,400.06	29,400	21,327.15	21,327.15	21,327.15	21,327.15	21,327.15
24,500	18,458.61	18,458.61	18,458.61	18,458.61	18,458.61	29,500	21,385.70	21,385.70	21,385.70	21,385.70	21,385.70
24,600	18,517.15	18,517.15	18,517.15	18,517.15	18,517.15	29,600	21,444.24	21,444.24	21,444.24	21,444.24	21,444.24
24,700	18,575.69	18,575.69	18,575.69	18,575.69	18,575.69	29,700	21,502.78	21,502.78	21,502.78	21,502.78	21,502.78
24,800	18,634.23	18,634.23	18,634.23	18,634.23	18,634.23	29,800	21,561.32	21,561.32	21,561.32	21,561.32	21,561.32
24,900	18,692.77	18,692.77	18,692.77	18,692.77	18,692.77	29,900	21,619.86	21,619.86	21,619.86	21,619.86	21,619.86
25,000	18,751.31	18,751.31	18,751.31	18,751.31	18,751.31	30,000	21,678.41	21,678.41	21,678.41	21,678.41	21,678.41



Income replacement indemnity or indemnity payable under the Workers' Compensation Act for the year 2015						Income replacement indemnity or indemnity payable under the Workers' Compensation Act for the year 2015					
(90 % of weighted net income for 2015)						(90 % of weighted net income for 2015)					
Annual gross income	Worker with non-dependent spouse					Annual gross income	Worker with non-dependent spouse				
	Worker with 1 dependent of full age						Worker with 1 dependent of full age				
	Number of minor dependents						Number of minor dependents				
	0	1	2	3	4 or more		0	1	2	3	4 or more
30,100	21,736.95	21,736.95	21,736.95	21,736.95	21,736.95	35,100	24,664.04	24,664.04	24,664.04	24,664.04	24,664.04
30,200	21,795.49	21,795.49	21,795.49	21,795.49	21,795.49	35,200	24,722.58	24,722.58	24,722.58	24,722.58	24,722.58
30,300	21,854.03	21,854.03	21,854.03	21,854.03	21,854.03	35,300	24,781.12	24,781.12	24,781.12	24,781.12	24,781.12
30,400	21,912.57	21,912.57	21,912.57	21,912.57	21,912.57	35,400	24,839.66	24,839.66	24,839.66	24,839.66	24,839.66
30,500	21,971.11	21,971.11	21,971.11	21,971.11	21,971.11	35,500	24,898.21	24,898.21	24,898.21	24,898.21	24,898.21
30,600	22,029.66	22,029.66	22,029.66	22,029.66	22,029.66	35,600	24,956.75	24,956.75	24,956.75	24,956.75	24,956.75
30,700	22,088.20	22,088.20	22,088.20	22,088.20	22,088.20	35,700	25,015.29	25,015.29	25,015.29	25,015.29	25,015.29
30,800	22,146.74	22,146.74	22,146.74	22,146.74	22,146.74	35,800	25,073.83	25,073.83	25,073.83	25,073.83	25,073.83
30,900	22,205.28	22,205.28	22,205.28	22,205.28	22,205.28	35,900	25,132.37	25,132.37	25,132.37	25,132.37	25,132.37
31,000	22,263.82	22,263.82	22,263.82	22,263.82	22,263.82	36,000	25,190.91	25,190.91	25,190.91	25,190.91	25,190.91
31,100	22,322.37	22,322.37	22,322.37	22,322.37	22,322.37	36,100	25,249.46	25,249.46	25,249.46	25,249.46	25,249.46
31,200	22,380.91	22,380.91	22,380.91	22,380.91	22,380.91	36,200	25,308.00	25,308.00	25,308.00	25,308.00	25,308.00
31,300	22,439.45	22,439.45	22,439.45	22,439.45	22,439.45	36,300	25,366.54	25,366.54	25,366.54	25,366.54	25,366.54
31,400	22,497.99	22,497.99	22,497.99	22,497.99	22,497.99	36,400	25,425.08	25,425.08	25,425.08	25,425.08	25,425.08
31,500	22,556.53	22,556.53	22,556.53	22,556.53	22,556.53	36,500	25,483.62	25,483.62	25,483.62	25,483.62	25,483.62
31,600	22,615.07	22,615.07	22,615.07	22,615.07	22,615.07	36,600	25,542.17	25,542.17	25,542.17	25,542.17	25,542.17
31,700	22,673.62	22,673.62	22,673.62	22,673.62	22,673.62	36,700	25,600.71	25,600.71	25,600.71	25,600.71	25,600.71
31,800	22,732.16	22,732.16	22,732.16	22,732.16	22,732.16	36,800	25,659.25	25,659.25	25,659.25	25,659.25	25,659.25
31,900	22,790.70	22,790.70	22,790.70	22,790.70	22,790.70	36,900	25,717.79	25,717.79	25,717.79	25,717.79	25,717.79
32,000	22,849.24	22,849.24	22,849.24	22,849.24	22,849.24	37,000	25,776.33	25,776.33	25,776.33	25,776.33	25,776.33
32,100	22,907.78	22,907.78	22,907.78	22,907.78	22,907.78	37,100	25,834.87	25,834.87	25,834.87	25,834.87	25,834.87
32,200	22,966.33	22,966.33	22,966.33	22,966.33	22,966.33	37,200	25,893.42	25,893.42	25,893.42	25,893.42	25,893.42
32,300	23,024.87	23,024.87	23,024.87	23,024.87	23,024.87	37,300	25,951.96	25,951.96	25,951.96	25,951.96	25,951.96
32,400	23,083.41	23,083.41	23,083.41	23,083.41	23,083.41	37,400	26,010.50	26,010.50	26,010.50	26,010.50	26,010.50
32,500	23,141.95	23,141.95	23,141.95	23,141.95	23,141.95	37,500	26,069.04	26,069.04	26,069.04	26,069.04	26,069.04
32,600	23,200.49	23,200.49	23,200.49	23,200.49	23,200.49	37,600	26,127.58	26,127.58	26,127.58	26,127.58	26,127.58
32,700	23,259.03	23,259.03	23,259.03	23,259.03	23,259.03	37,700	26,186.13	26,186.13	26,186.13	26,186.13	26,186.13
32,800	23,317.58	23,317.58	23,317.58	23,317.58	23,317.58	37,800	26,244.67	26,244.67	26,244.67	26,244.67	26,244.67
32,900	23,376.12	23,376.12	23,376.12	23,376.12	23,376.12	37,900	26,303.21	26,303.21	26,303.21	26,303.21	26,303.21
33,000	23,434.66	23,434.66	23,434.66	23,434.66	23,434.66	38,000	26,361.75	26,361.75	26,361.75	26,361.75	26,361.75
33,100	23,493.20	23,493.20	23,493.20	23,493.20	23,493.20	38,100	26,420.29	26,420.29	26,420.29	26,420.29	26,420.29
33,200	23,551.74	23,551.74	23,551.74	23,551.74	23,551.74	38,200	26,478.83	26,478.83	26,478.83	26,478.83	26,478.83
33,300	23,610.29	23,610.29	23,610.29	23,610.29	23,610.29	38,300	26,537.38	26,537.38	26,537.38	26,537.38	26,537.38
33,400	23,668.83	23,668.83	23,668.83	23,668.83	23,668.83	38,400	26,595.92	26,595.92	26,595.92	26,595.92	26,595.92
33,500	23,727.37	23,727.37	23,727.37	23,727.37	23,727.37	38,500	26,654.46	26,654.46	26,654.46	26,654.46	26,654.46
33,600	23,785.91	23,785.91	23,785.91	23,785.91	23,785.91	38,600	26,713.00	26,713.00	26,713.00	26,713.00	26,713.00
33,700	23,844.45	23,844.45	23,844.45	23,844.45	23,844.45	38,700	26,771.54	26,771.54	26,771.54	26,771.54	26,771.54
33,800	23,902.99	23,902.99	23,902.99	23,902.99	23,902.99	38,800	26,830.09	26,830.09	26,830.09	26,830.09	26,830.09
33,900	23,961.54	23,961.54	23,961.54	23,961.54	23,961.54	38,900	26,888.63	26,888.63	26,888.63	26,888.63	26,888.63
34,000	24,020.08	24,020.08	24,020.08	24,020.08	24,020.08	39,000	26,947.17	26,947.17	26,947.17	26,947.17	26,947.17
34,100	24,078.62	24,078.62	24,078.62	24,078.62	24,078.62	39,100	27,005.71	27,005.71	27,005.71	27,005.71	27,005.71
34,200	24,137.16	24,137.16	24,137.16	24,137.16	24,137.16	39,200	27,064.25	27,064.25	27,064.25	27,064.25	27,064.25
34,300	24,195.70	24,195.70	24,195.70	24,195.70	24,195.70	39,300	27,122.79	27,122.79	27,122.79	27,122.79	27,122.79
34,400	24,254.25	24,254.25	24,254.25	24,254.25	24,254.25	39,400	27,181.34	27,181.34	27,181.34	27,181.34	27,181.34
34,500	24,312.79	24,312.79	24,312.79	24,312.79	24,312.79	39,500	27,239.88	27,239.88	27,239.88	27,239.88	27,239.88
34,600	24,371.33	24,371.33	24,371.33	24,371.33	24,371.33	39,600	27,298.42	27,298.42	27,298.42	27,298.42	27,298.42
34,700	24,429.87	24,429.87	24,429.87	24,429.87	24,429.87	39,700	27,356.96	27,356.96	27,356.96	27,356.96	27,356.96
34,800	24,488.41	24,488.41	24,488.41	24,488.41	24,488.41	39,800	27,415.50	27,415.50	27,415.50	27,415.50	27,415.50
34,900	24,546.95	24,546.95	24,546.95	24,546.95	24,546.95	39,900	27,474.05	27,474.05	27,474.05	27,474.05	27,474.05
35,000	24,605.50	24,605.50	24,605.50	24,605.50	24,605.50	40,000	27,532.59	27,532.59	27,532.59	27,532.59	27,532.59

Income replacement indemnity or indemnity payable under the Workers' Compensation Act for the year 2015						Income replacement indemnity or indemnity payable under the Workers' Compensation Act for the year 2015					
Annual gross income	(90 % of weighted net income for 2015)					Annual gross income	(90 % of weighted net income for 2015)				
	Worker with non-dependent spouse Worker with 1 dependent of full age						Worker with non-dependent spouse Worker with 1 dependent of full age				
	Number of minor dependents						Number of minor dependents				
	0	1	2	3	4 or more		0	1	2	3	4 or more
40,100	27,591.13	27,591.13	27,591.13	27,591.13	27,591.13	45,100	30,423.61	30,423.61	30,423.61	30,423.61	30,423.61
40,200	27,649.67	27,649.67	27,649.67	27,649.67	27,649.67	45,200	30,473.29	30,473.29	30,473.29	30,473.29	30,473.29
40,300	27,708.21	27,708.21	27,708.21	27,708.21	27,708.21	45,300	30,522.97	30,522.97	30,522.97	30,522.97	30,522.97
40,400	27,766.75	27,766.75	27,766.75	27,766.75	27,766.75	45,400	30,572.65	30,572.65	30,572.65	30,572.65	30,572.65
40,500	27,825.30	27,825.30	27,825.30	27,825.30	27,825.30	45,500	30,622.34	30,622.34	30,622.34	30,622.34	30,622.34
40,600	27,883.84	27,883.84	27,883.84	27,883.84	27,883.84	45,600	30,672.02	30,672.02	30,672.02	30,672.02	30,672.02
40,700	27,942.38	27,942.38	27,942.38	27,942.38	27,942.38	45,700	30,721.70	30,721.70	30,721.70	30,721.70	30,721.70
40,800	28,000.92	28,000.92	28,000.92	28,000.92	28,000.92	45,800	30,771.38	30,771.38	30,771.38	30,771.38	30,771.38
40,900	28,059.46	28,059.46	28,059.46	28,059.46	28,059.46	45,900	30,821.06	30,821.06	30,821.06	30,821.06	30,821.06
41,000	28,118.01	28,118.01	28,118.01	28,118.01	28,118.01	46,000	30,870.74	30,870.74	30,870.74	30,870.74	30,870.74
41,100	28,176.55	28,176.55	28,176.55	28,176.55	28,176.55	46,100	30,920.42	30,920.42	30,920.42	30,920.42	30,920.42
41,200	28,235.09	28,235.09	28,235.09	28,235.09	28,235.09	46,200	30,970.10	30,970.10	30,970.10	30,970.10	30,970.10
41,300	28,293.63	28,293.63	28,293.63	28,293.63	28,293.63	46,300	31,019.79	31,019.79	31,019.79	31,019.79	31,019.79
41,400	28,352.17	28,352.17	28,352.17	28,352.17	28,352.17	46,400	31,069.47	31,069.47	31,069.47	31,069.47	31,069.47
41,500	28,410.71	28,410.71	28,410.71	28,410.71	28,410.71	46,500	31,119.15	31,119.15	31,119.15	31,119.15	31,119.15
41,600	28,469.26	28,469.26	28,469.26	28,469.26	28,469.26	46,600	31,168.83	31,168.83	31,168.83	31,168.83	31,168.83
41,700	28,527.80	28,527.80	28,527.80	28,527.80	28,527.80	46,700	31,218.51	31,218.51	31,218.51	31,218.51	31,218.51
41,800	28,586.34	28,586.34	28,586.34	28,586.34	28,586.34	46,800	31,268.19	31,268.19	31,268.19	31,268.19	31,268.19
41,900	28,644.88	28,644.88	28,644.88	28,644.88	28,644.88	46,900	31,317.87	31,317.87	31,317.87	31,317.87	31,317.87
42,000	28,703.42	28,703.42	28,703.42	28,703.42	28,703.42	47,000	31,367.56	31,367.56	31,367.56	31,367.56	31,367.56
42,100	28,761.97	28,761.97	28,761.97	28,761.97	28,761.97	47,100	31,417.24	31,417.24	31,417.24	31,417.24	31,417.24
42,200	28,820.51	28,820.51	28,820.51	28,820.51	28,820.51	47,200	31,466.92	31,466.92	31,466.92	31,466.92	31,466.92
42,300	28,879.05	28,879.05	28,879.05	28,879.05	28,879.05	47,300	31,516.60	31,516.60	31,516.60	31,516.60	31,516.60
42,400	28,937.59	28,937.59	28,937.59	28,937.59	28,937.59	47,400	31,566.28	31,566.28	31,566.28	31,566.28	31,566.28
42,500	28,996.13	28,996.13	28,996.13	28,996.13	28,996.13	47,500	31,615.96	31,615.96	31,615.96	31,615.96	31,615.96
42,600	29,054.67	29,054.67	29,054.67	29,054.67	29,054.67	47,600	31,665.64	31,665.64	31,665.64	31,665.64	31,665.64
42,700	29,113.22	29,113.22	29,113.22	29,113.22	29,113.22	47,700	31,715.32	31,715.32	31,715.32	31,715.32	31,715.32
42,800	29,171.76	29,171.76	29,171.76	29,171.76	29,171.76	47,800	31,765.01	31,765.01	31,765.01	31,765.01	31,765.01
42,900	29,230.30	29,230.30	29,230.30	29,230.30	29,230.30	47,900	31,814.69	31,814.69	31,814.69	31,814.69	31,814.69
43,000	29,288.84	29,288.84	29,288.84	29,288.84	29,288.84	48,000	31,864.37	31,864.37	31,864.37	31,864.37	31,864.37
43,100	29,347.38	29,347.38	29,347.38	29,347.38	29,347.38	48,100	31,914.05	31,914.05	31,914.05	31,914.05	31,914.05
43,200	29,405.92	29,405.92	29,405.92	29,405.92	29,405.92	48,200	31,963.73	31,963.73	31,963.73	31,963.73	31,963.73
43,300	29,464.46	29,464.46	29,464.46	29,464.46	29,464.46	48,300	32,013.41	32,013.41	32,013.41	32,013.41	32,013.41
43,400	29,522.99	29,522.99	29,522.99	29,522.99	29,522.99	48,400	32,063.09	32,063.09	32,063.09	32,063.09	32,063.09
43,500	29,581.53	29,581.53	29,581.53	29,581.53	29,581.53	48,500	32,112.78	32,112.78	32,112.78	32,112.78	32,112.78
43,600	29,640.07	29,640.07	29,640.07	29,640.07	29,640.07	48,600	32,162.46	32,162.46	32,162.46	32,162.46	32,162.46
43,700	29,698.61	29,698.61	29,698.61	29,698.61	29,698.61	48,700	32,212.14	32,212.14	32,212.14	32,212.14	32,212.14
43,800	29,757.15	29,757.15	29,757.15	29,757.15	29,757.15	48,800	32,261.82	32,261.82	32,261.82	32,261.82	32,261.82
43,900	29,815.69	29,815.69	29,815.69	29,815.69	29,815.69	48,900	32,311.50	32,311.50	32,311.50	32,311.50	32,311.50
44,000	29,874.23	29,874.23	29,874.23	29,874.23	29,874.23	49,000	32,361.18	32,361.18	32,361.18	32,361.18	32,361.18
44,100	29,932.77	29,932.77	29,932.77	29,932.77	29,932.77	49,100	32,410.86	32,410.86	32,410.86	32,410.86	32,410.86
44,200	29,991.31	29,991.31	29,991.31	29,991.31	29,991.31	49,200	32,460.54	32,460.54	32,460.54	32,460.54	32,460.54
44,300	30,049.85	30,049.85	30,049.85	30,049.85	30,049.85	49,300	32,510.23	32,510.23	32,510.23	32,510.23	32,510.23
44,400	30,108.39	30,108.39	30,108.39	30,108.39	30,108.39	49,400	32,559.91	32,559.91	32,559.91	32,559.91	32,559.91
44,500	30,166.93	30,166.93	30,166.93	30,166.93	30,166.93	49,500	32,609.59	32,609.59	32,609.59	32,609.59	32,609.59
44,600	30,225.47	30,225.47	30,225.47	30,225.47	30,225.47	49,600	32,660.48	32,660.48	32,660.48	32,660.48	32,660.48
44,700	30,284.01	30,284.01	30,284.01	30,284.01	30,284.01	49,700	32,711.38	32,711.38	32,711.38	32,711.38	32,711.38
44,800	30,342.55	30,342.55	30,342.55	30,342.55	30,342.55	49,800	32,762.27	32,762.27	32,762.27	32,762.27	32,762.27
44,900	30,401.09	30,401.09	30,401.09	30,401.09	30,401.09	49,900	32,813.16	32,813.16	32,813.16	32,813.16	32,813.16
45,000	30,459.63	30,459.63	30,459.63	30,459.63	30,459.63	50,000	32,864.06	32,864.06	32,864.06	32,864.06	32,864.06

Income replacement indemnity or indemnity payable under the Workers' Compensation Act for the year 2015 (90 % of weighted net income for 2015) Worker with non-dependent spouse Worker with 1 dependent of full age						Income replacement indemnity or indemnity payable under the Workers' Compensation Act for the year 2015 (90 % of weighted net income for 2015) Worker with non-dependent spouse Worker with 1 dependent of full age					
Annual gross income	Number of minor dependents					Annual gross income	Number of minor dependents				
	0	1	2	3	4 or more		0	1	2	3	4 or more
50,100	32,914.95	32,914.95	32,914.95	32,914.95	32,914.95	55,100	35,521.63	35,521.63	35,521.63	35,521.63	35,521.63
50,200	32,965.84	32,965.84	32,965.84	32,965.84	32,965.84	55,200	35,576.66	35,576.66	35,576.66	35,576.66	35,576.66
50,300	33,016.74	33,016.74	33,016.74	33,016.74	33,016.74	55,300	35,631.69	35,631.69	35,631.69	35,631.69	35,631.69
50,400	33,067.63	33,067.63	33,067.63	33,067.63	33,067.63	55,400	35,686.72	35,686.72	35,686.72	35,686.72	35,686.72
50,500	33,118.53	33,118.53	33,118.53	33,118.53	33,118.53	55,500	35,741.74	35,741.74	35,741.74	35,741.74	35,741.74
50,600	33,169.42	33,169.42	33,169.42	33,169.42	33,169.42	55,600	35,796.77	35,796.77	35,796.77	35,796.77	35,796.77
50,700	33,220.31	33,220.31	33,220.31	33,220.31	33,220.31	55,700	35,851.80	35,851.80	35,851.80	35,851.80	35,851.80
50,800	33,271.21	33,271.21	33,271.21	33,271.21	33,271.21	55,800	35,906.82	35,906.82	35,906.82	35,906.82	35,906.82
50,900	33,322.10	33,322.10	33,322.10	33,322.10	33,322.10	55,900	35,961.85	35,961.85	35,961.85	35,961.85	35,961.85
51,000	33,372.99	33,372.99	33,372.99	33,372.99	33,372.99	56,000	36,016.88	36,016.88	36,016.88	36,016.88	36,016.88
51,100	33,423.89	33,423.89	33,423.89	33,423.89	33,423.89	56,100	36,071.90	36,071.90	36,071.90	36,071.90	36,071.90
51,200	33,474.78	33,474.78	33,474.78	33,474.78	33,474.78	56,200	36,126.93	36,126.93	36,126.93	36,126.93	36,126.93
51,300	33,525.68	33,525.68	33,525.68	33,525.68	33,525.68	56,300	36,181.96	36,181.96	36,181.96	36,181.96	36,181.96
51,400	33,576.57	33,576.57	33,576.57	33,576.57	33,576.57	56,400	36,236.98	36,236.98	36,236.98	36,236.98	36,236.98
51,500	33,627.46	33,627.46	33,627.46	33,627.46	33,627.46	56,500	36,292.01	36,292.01	36,292.01	36,292.01	36,292.01
51,600	33,678.36	33,678.36	33,678.36	33,678.36	33,678.36	56,600	36,347.04	36,347.04	36,347.04	36,347.04	36,347.04
51,700	33,729.25	33,729.25	33,729.25	33,729.25	33,729.25	56,700	36,402.07	36,402.07	36,402.07	36,402.07	36,402.07
51,800	33,780.14	33,780.14	33,780.14	33,780.14	33,780.14	56,800	36,457.09	36,457.09	36,457.09	36,457.09	36,457.09
51,900	33,831.04	33,831.04	33,831.04	33,831.04	33,831.04	56,900	36,512.12	36,512.12	36,512.12	36,512.12	36,512.12
52,000	33,881.93	33,881.93	33,881.93	33,881.93	33,881.93	57,000	36,567.15	36,567.15	36,567.15	36,567.15	36,567.15
52,100	33,932.82	33,932.82	33,932.82	33,932.82	33,932.82	57,100	36,622.17	36,622.17	36,622.17	36,622.17	36,622.17
52,200	33,983.72	33,983.72	33,983.72	33,983.72	33,983.72	57,200	36,677.20	36,677.20	36,677.20	36,677.20	36,677.20
52,300	34,034.61	34,034.61	34,034.61	34,034.61	34,034.61	57,300	36,732.23	36,732.23	36,732.23	36,732.23	36,732.23
52,400	34,085.51	34,085.51	34,085.51	34,085.51	34,085.51	57,400	36,787.25	36,787.25	36,787.25	36,787.25	36,787.25
52,500	34,136.40	34,136.40	34,136.40	34,136.40	34,136.40	57,500	36,842.28	36,842.28	36,842.28	36,842.28	36,842.28
52,600	34,187.29	34,187.29	34,187.29	34,187.29	34,187.29	57,600	36,897.31	36,897.31	36,897.31	36,897.31	36,897.31
52,700	34,238.19	34,238.19	34,238.19	34,238.19	34,238.19	57,700	36,952.33	36,952.33	36,952.33	36,952.33	36,952.33
52,800	34,289.08	34,289.08	34,289.08	34,289.08	34,289.08	57,800	37,007.36	37,007.36	37,007.36	37,007.36	37,007.36
52,900	34,339.97	34,339.97	34,339.97	34,339.97	34,339.97	57,900	37,062.39	37,062.39	37,062.39	37,062.39	37,062.39
53,000	34,390.87	34,390.87	34,390.87	34,390.87	34,390.87	58,000	37,117.41	37,117.41	37,117.41	37,117.41	37,117.41
53,100	34,441.76	34,441.76	34,441.76	34,441.76	34,441.76	58,100	37,172.44	37,172.44	37,172.44	37,172.44	37,172.44
53,200	34,492.66	34,492.66	34,492.66	34,492.66	34,492.66	58,200	37,227.47	37,227.47	37,227.47	37,227.47	37,227.47
53,300	34,543.55	34,543.55	34,543.55	34,543.55	34,543.55	58,300	37,282.50	37,282.50	37,282.50	37,282.50	37,282.50
53,400	34,594.44	34,594.44	34,594.44	34,594.44	34,594.44	58,400	37,337.52	37,337.52	37,337.52	37,337.52	37,337.52
53,500	34,645.34	34,645.34	34,645.34	34,645.34	34,645.34	58,500	37,392.55	37,392.55	37,392.55	37,392.55	37,392.55
53,600	34,696.23	34,696.23	34,696.23	34,696.23	34,696.23	58,600	37,447.58	37,447.58	37,447.58	37,447.58	37,447.58
53,700	34,751.26	34,751.26	34,751.26	34,751.26	34,751.26	58,700	37,502.60	37,502.60	37,502.60	37,502.60	37,502.60
53,800	34,806.28	34,806.28	34,806.28	34,806.28	34,806.28	58,800	37,557.63	37,557.63	37,557.63	37,557.63	37,557.63
53,900	34,861.31	34,861.31	34,861.31	34,861.31	34,861.31	58,900	37,612.66	37,612.66	37,612.66	37,612.66	37,612.66
54,000	34,916.34	34,916.34	34,916.34	34,916.34	34,916.34	59,000	37,667.68	37,667.68	37,667.68	37,667.68	37,667.68
54,100	34,971.37	34,971.37	34,971.37	34,971.37	34,971.37	59,100	37,722.71	37,722.71	37,722.71	37,722.71	37,722.71
54,200	35,026.39	35,026.39	35,026.39	35,026.39	35,026.39	59,200	37,777.74	37,777.74	37,777.74	37,777.74	37,777.74
54,300	35,081.42	35,081.42	35,081.42	35,081.42	35,081.42	59,300	37,832.76	37,832.76	37,832.76	37,832.76	37,832.76
54,400	35,136.45	35,136.45	35,136.45	35,136.45	35,136.45	59,400	37,887.79	37,887.79	37,887.79	37,887.79	37,887.79
54,500	35,191.47	35,191.47	35,191.47	35,191.47	35,191.47	59,500	37,942.82	37,942.82	37,942.82	37,942.82	37,942.82
54,600	35,246.50	35,246.50	35,246.50	35,246.50	35,246.50	59,600	37,997.85	37,997.85	37,997.85	37,997.85	37,997.85
54,700	35,301.53	35,301.53	35,301.53	35,301.53	35,301.53	59,700	38,052.87	38,052.87	38,052.87	38,052.87	38,052.87
54,800	35,356.55	35,356.55	35,356.55	35,356.55	35,356.55	59,800	38,107.90	38,107.90	38,107.90	38,107.90	38,107.90
54,900	35,411.58	35,411.58	35,411.58	35,411.58	35,411.58	59,900	38,162.93	38,162.93	38,162.93	38,162.93	38,162.93
55,000	35,466.61	35,466.61	35,466.61	35,466.61	35,466.61	60,000	38,217.95	38,217.95	38,217.95	38,217.95	38,217.95

Income replacement indemnity or indemnity payable under the Workers' Compensation Act for the year 2015						Income replacement indemnity or indemnity payable under the Workers' Compensation Act for the year 2015					
(90 % of weighted net income for 2015) Worker with non-dependent spouse Worker with 1 dependent of full age						(90 % of weighted net income for 2015) Worker with non-dependent spouse Worker with 1 dependent of full age					
Annual gross income	Number of minor dependents					Annual gross income	Number of minor dependents				
	0	1	2	3	4 or more		0	1	2	3	4 or more
60,100	38,272.98	38,272.98	38,272.98	38,272.98	38,272.98	65,100	41,024.33	41,024.33	41,024.33	41,024.33	41,024.33
60,200	38,328.01	38,328.01	38,328.01	38,328.01	38,328.01	65,200	41,079.35	41,079.35	41,079.35	41,079.35	41,079.35
60,300	38,383.03	38,383.03	38,383.03	38,383.03	38,383.03	65,300	41,134.38	41,134.38	41,134.38	41,134.38	41,134.38
60,400	38,438.06	38,438.06	38,438.06	38,438.06	38,438.06	65,400	41,189.41	41,189.41	41,189.41	41,189.41	41,189.41
60,500	38,493.09	38,493.09	38,493.09	38,493.09	38,493.09	65,500	41,244.43	41,244.43	41,244.43	41,244.43	41,244.43
60,600	38,548.11	38,548.11	38,548.11	38,548.11	38,548.11	65,600	41,299.46	41,299.46	41,299.46	41,299.46	41,299.46
60,700	38,603.14	38,603.14	38,603.14	38,603.14	38,603.14	65,700	41,354.49	41,354.49	41,354.49	41,354.49	41,354.49
60,800	38,658.17	38,658.17	38,658.17	38,658.17	38,658.17	65,800	41,409.51	41,409.51	41,409.51	41,409.51	41,409.51
60,900	38,713.20	38,713.20	38,713.20	38,713.20	38,713.20	65,900	41,464.54	41,464.54	41,464.54	41,464.54	41,464.54
61,000	38,768.22	38,768.22	38,768.22	38,768.22	38,768.22	66,000	41,519.57	41,519.57	41,519.57	41,519.57	41,519.57
61,100	38,823.25	38,823.25	38,823.25	38,823.25	38,823.25	66,100	41,574.59	41,574.59	41,574.59	41,574.59	41,574.59
61,200	38,878.28	38,878.28	38,878.28	38,878.28	38,878.28	66,200	41,629.62	41,629.62	41,629.62	41,629.62	41,629.62
61,300	38,933.30	38,933.30	38,933.30	38,933.30	38,933.30	66,300	41,684.65	41,684.65	41,684.65	41,684.65	41,684.65
61,400	38,988.33	38,988.33	38,988.33	38,988.33	38,988.33	66,400	41,739.68	41,739.68	41,739.68	41,739.68	41,739.68
61,500	39,043.36	39,043.36	39,043.36	39,043.36	39,043.36	66,500	41,794.70	41,794.70	41,794.70	41,794.70	41,794.70
61,600	39,098.38	39,098.38	39,098.38	39,098.38	39,098.38	66,600	41,849.73	41,849.73	41,849.73	41,849.73	41,849.73
61,700	39,153.41	39,153.41	39,153.41	39,153.41	39,153.41	66,700	41,904.76	41,904.76	41,904.76	41,904.76	41,904.76
61,800	39,208.44	39,208.44	39,208.44	39,208.44	39,208.44	66,800	41,959.78	41,959.78	41,959.78	41,959.78	41,959.78
61,900	39,263.46	39,263.46	39,263.46	39,263.46	39,263.46	66,900	42,014.81	42,014.81	42,014.81	42,014.81	42,014.81
62,000	39,318.49	39,318.49	39,318.49	39,318.49	39,318.49	67,000	42,069.84	42,069.84	42,069.84	42,069.84	42,069.84
62,100	39,373.52	39,373.52	39,373.52	39,373.52	39,373.52	67,100	42,124.86	42,124.86	42,124.86	42,124.86	42,124.86
62,200	39,428.55	39,428.55	39,428.55	39,428.55	39,428.55	67,200	42,179.89	42,179.89	42,179.89	42,179.89	42,179.89
62,300	39,483.57	39,483.57	39,483.57	39,483.57	39,483.57	67,300	42,234.92	42,234.92	42,234.92	42,234.92	42,234.92
62,400	39,538.60	39,538.60	39,538.60	39,538.60	39,538.60	67,400	42,289.94	42,289.94	42,289.94	42,289.94	42,289.94
62,500	39,593.63	39,593.63	39,593.63	39,593.63	39,593.63	67,500	42,344.97	42,344.97	42,344.97	42,344.97	42,344.97
62,600	39,648.65	39,648.65	39,648.65	39,648.65	39,648.65	67,600	42,400.00	42,400.00	42,400.00	42,400.00	42,400.00
62,700	39,703.68	39,703.68	39,703.68	39,703.68	39,703.68	67,700	42,455.03	42,455.03	42,455.03	42,455.03	42,455.03
62,800	39,758.71	39,758.71	39,758.71	39,758.71	39,758.71	67,800	42,510.05	42,510.05	42,510.05	42,510.05	42,510.05
62,900	39,813.73	39,813.73	39,813.73	39,813.73	39,813.73	67,900	42,565.08	42,565.08	42,565.08	42,565.08	42,565.08
63,000	39,868.76	39,868.76	39,868.76	39,868.76	39,868.76	68,000	42,620.11	42,620.11	42,620.11	42,620.11	42,620.11
63,100	39,923.79	39,923.79	39,923.79	39,923.79	39,923.79	68,100	42,675.13	42,675.13	42,675.13	42,675.13	42,675.13
63,200	39,978.81	39,978.81	39,978.81	39,978.81	39,978.81	68,200	42,730.16	42,730.16	42,730.16	42,730.16	42,730.16
63,300	40,033.84	40,033.84	40,033.84	40,033.84	40,033.84	68,300	42,785.19	42,785.19	42,785.19	42,785.19	42,785.19
63,400	40,088.87	40,088.87	40,088.87	40,088.87	40,088.87	68,400	42,840.21	42,840.21	42,840.21	42,840.21	42,840.21
63,500	40,143.90	40,143.90	40,143.90	40,143.90	40,143.90	68,500	42,895.24	42,895.24	42,895.24	42,895.24	42,895.24
63,600	40,198.92	40,198.92	40,198.92	40,198.92	40,198.92	68,600	42,950.27	42,950.27	42,950.27	42,950.27	42,950.27
63,700	40,253.95	40,253.95	40,253.95	40,253.95	40,253.95	68,700	43,005.29	43,005.29	43,005.29	43,005.29	43,005.29
63,800	40,308.98	40,308.98	40,308.98	40,308.98	40,308.98	68,800	43,060.32	43,060.32	43,060.32	43,060.32	43,060.32
63,900	40,364.00	40,364.00	40,364.00	40,364.00	40,364.00	68,900	43,115.35	43,115.35	43,115.35	43,115.35	43,115.35
64,000	40,419.03	40,419.03	40,419.03	40,419.03	40,419.03	69,000	43,170.38	43,170.38	43,170.38	43,170.38	43,170.38
64,100	40,474.06	40,474.06	40,474.06	40,474.06	40,474.06	69,100	43,225.40	43,225.40	43,225.40	43,225.40	43,225.40
64,200	40,529.08	40,529.08	40,529.08	40,529.08	40,529.08	69,200	43,280.43	43,280.43	43,280.43	43,280.43	43,280.43
64,300	40,584.11	40,584.11	40,584.11	40,584.11	40,584.11	69,300	43,335.46	43,335.46	43,335.46	43,335.46	43,335.46
64,400	40,639.14	40,639.14	40,639.14	40,639.14	40,639.14	69,400	43,390.48	43,390.48	43,390.48	43,390.48	43,390.48
64,500	40,694.16	40,694.16	40,694.16	40,694.16	40,694.16	69,500	43,445.51	43,445.51	43,445.51	43,445.51	43,445.51
64,600	40,749.19	40,749.19	40,749.19	40,749.19	40,749.19	69,600	43,500.54	43,500.54	43,500.54	43,500.54	43,500.54
64,700	40,804.22	40,804.22	40,804.22	40,804.22	40,804.22	69,700	43,555.56	43,555.56	43,555.56	43,555.56	43,555.56
64,800	40,859.25	40,859.25	40,859.25	40,859.25	40,859.25	69,800	43,610.59	43,610.59	43,610.59	43,610.59	43,610.59
64,900	40,914.27	40,914.27	40,914.27	40,914.27	40,914.27	69,900	43,665.62	43,665.62	43,665.62	43,665.62	43,665.62
65,000	40,969.30	40,969.30	40,969.30	40,969.30	40,969.30	70,000	43,720.64	43,720.64	43,720.64	43,720.64	43,720.64

Income replacement indemnity or indemnity payable under the Workers' Compensation Act for the year 2015						Income replacement indemnity or indemnity payable under the Workers' Compensation Act for the year 2015					
Annual gross income	(90 % of weighted net income for 2015) Worker with non-dependent spouse Worker with 2 dependents of full age					Annual gross income	(90 % of weighted net income for 2015) Worker with non-dependent spouse Worker with 2 dependents of full age				
	Number of minor dependents						Number of minor dependents				
	0	1	2	3	4 or more		0	1	2	3	4 or more
100	88.11	88.11	88.11	88.11	88.11	5,100	4,418.06	4,418.06	4,418.06	4,418.06	4,418.06
200	176.22	176.22	176.22	176.22	176.22	5,200	4,501.44	4,501.44	4,501.44	4,501.44	4,501.44
300	264.33	264.33	264.33	264.33	264.33	5,300	4,584.83	4,584.83	4,584.83	4,584.83	4,584.83
400	352.44	352.44	352.44	352.44	352.44	5,400	4,668.21	4,668.21	4,668.21	4,668.21	4,668.21
500	440.55	440.55	440.55	440.55	440.55	5,500	4,751.60	4,751.60	4,751.60	4,751.60	4,751.60
600	528.67	528.67	528.67	528.67	528.67	5,600	4,834.99	4,834.99	4,834.99	4,834.99	4,834.99
700	616.78	616.78	616.78	616.78	616.78	5,700	4,918.37	4,918.37	4,918.37	4,918.37	4,918.37
800	704.89	704.89	704.89	704.89	704.89	5,800	5,001.76	5,001.76	5,001.76	5,001.76	5,001.76
900	793.00	793.00	793.00	793.00	793.00	5,900	5,085.14	5,085.14	5,085.14	5,085.14	5,085.14
1,000	881.11	881.11	881.11	881.11	881.11	6,000	5,168.53	5,168.53	5,168.53	5,168.53	5,168.53
1,100	969.22	969.22	969.22	969.22	969.22	6,100	5,251.91	5,251.91	5,251.91	5,251.91	5,251.91
1,200	1,057.33	1,057.33	1,057.33	1,057.33	1,057.33	6,200	5,335.30	5,335.30	5,335.30	5,335.30	5,335.30
1,300	1,145.44	1,145.44	1,145.44	1,145.44	1,145.44	6,300	5,418.69	5,418.69	5,418.69	5,418.69	5,418.69
1,400	1,233.55	1,233.55	1,233.55	1,233.55	1,233.55	6,400	5,502.07	5,502.07	5,502.07	5,502.07	5,502.07
1,500	1,321.66	1,321.66	1,321.66	1,321.66	1,321.66	6,500	5,585.46	5,585.46	5,585.46	5,585.46	5,585.46
1,600	1,409.77	1,409.77	1,409.77	1,409.77	1,409.77	6,600	5,668.84	5,668.84	5,668.84	5,668.84	5,668.84
1,700	1,497.89	1,497.89	1,497.89	1,497.89	1,497.89	6,700	5,752.23	5,752.23	5,752.23	5,752.23	5,752.23
1,800	1,586.00	1,586.00	1,586.00	1,586.00	1,586.00	6,800	5,835.62	5,835.62	5,835.62	5,835.62	5,835.62
1,900	1,674.11	1,674.11	1,674.11	1,674.11	1,674.11	6,900	5,919.00	5,919.00	5,919.00	5,919.00	5,919.00
2,000	1,762.22	1,762.22	1,762.22	1,762.22	1,762.22	7,000	6,002.39	6,002.39	6,002.39	6,002.39	6,002.39
2,100	1,850.33	1,850.33	1,850.33	1,850.33	1,850.33	7,100	6,085.77	6,085.77	6,085.77	6,085.77	6,085.77
2,200	1,938.44	1,938.44	1,938.44	1,938.44	1,938.44	7,200	6,169.16	6,169.16	6,169.16	6,169.16	6,169.16
2,300	2,026.55	2,026.55	2,026.55	2,026.55	2,026.55	7,300	6,252.55	6,252.55	6,252.55	6,252.55	6,252.55
2,400	2,114.66	2,114.66	2,114.66	2,114.66	2,114.66	7,400	6,335.93	6,335.93	6,335.93	6,335.93	6,335.93
2,500	2,202.77	2,202.77	2,202.77	2,202.77	2,202.77	7,500	6,419.32	6,419.32	6,419.32	6,419.32	6,419.32
2,600	2,290.88	2,290.88	2,290.88	2,290.88	2,290.88	7,600	6,502.70	6,502.70	6,502.70	6,502.70	6,502.70
2,700	2,378.99	2,378.99	2,378.99	2,378.99	2,378.99	7,700	6,586.09	6,586.09	6,586.09	6,586.09	6,586.09
2,800	2,467.11	2,467.11	2,467.11	2,467.11	2,467.11	7,800	6,669.48	6,669.48	6,669.48	6,669.48	6,669.48
2,900	2,555.22	2,555.22	2,555.22	2,555.22	2,555.22	7,900	6,752.86	6,752.86	6,752.86	6,752.86	6,752.86
3,000	2,643.33	2,643.33	2,643.33	2,643.33	2,643.33	8,000	6,836.25	6,836.25	6,836.25	6,836.25	6,836.25
3,100	2,731.44	2,731.44	2,731.44	2,731.44	2,731.44	8,100	6,919.63	6,919.63	6,919.63	6,919.63	6,919.63
3,200	2,819.55	2,819.55	2,819.55	2,819.55	2,819.55	8,200	7,003.02	7,003.02	7,003.02	7,003.02	7,003.02
3,300	2,907.66	2,907.66	2,907.66	2,907.66	2,907.66	8,300	7,086.40	7,086.40	7,086.40	7,086.40	7,086.40
3,400	2,995.77	2,995.77	2,995.77	2,995.77	2,995.77	8,400	7,169.79	7,169.79	7,169.79	7,169.79	7,169.79
3,500	3,083.88	3,083.88	3,083.88	3,083.88	3,083.88	8,500	7,253.18	7,253.18	7,253.18	7,253.18	7,253.18
3,600	3,167.27	3,167.27	3,167.27	3,167.27	3,167.27	8,600	7,336.56	7,336.56	7,336.56	7,336.56	7,336.56
3,700	3,250.65	3,250.65	3,250.65	3,250.65	3,250.65	8,700	7,419.95	7,419.95	7,419.95	7,419.95	7,419.95
3,800	3,334.04	3,334.04	3,334.04	3,334.04	3,334.04	8,800	7,503.33	7,503.33	7,503.33	7,503.33	7,503.33
3,900	3,417.43	3,417.43	3,417.43	3,417.43	3,417.43	8,900	7,586.72	7,586.72	7,586.72	7,586.72	7,586.72
4,000	3,500.81	3,500.81	3,500.81	3,500.81	3,500.81	9,000	7,670.11	7,670.11	7,670.11	7,670.11	7,670.11
4,100	3,584.20	3,584.20	3,584.20	3,584.20	3,584.20	9,100	7,753.49	7,753.49	7,753.49	7,753.49	7,753.49
4,200	3,667.58	3,667.58	3,667.58	3,667.58	3,667.58	9,200	7,836.88	7,836.88	7,836.88	7,836.88	7,836.88
4,300	3,750.97	3,750.97	3,750.97	3,750.97	3,750.97	9,300	7,920.26	7,920.26	7,920.26	7,920.26	7,920.26
4,400	3,834.35	3,834.35	3,834.35	3,834.35	3,834.35	9,400	8,003.65	8,003.65	8,003.65	8,003.65	8,003.65
4,500	3,917.74	3,917.74	3,917.74	3,917.74	3,917.74	9,500	8,087.04	8,087.04	8,087.04	8,087.04	8,087.04
4,600	4,001.13	4,001.13	4,001.13	4,001.13	4,001.13	9,600	8,170.42	8,170.42	8,170.42	8,170.42	8,170.42
4,700	4,084.51	4,084.51	4,084.51	4,084.51	4,084.51	9,700	8,253.81	8,253.81	8,253.81	8,253.81	8,253.81
4,800	4,167.90	4,167.90	4,167.90	4,167.90	4,167.90	9,800	8,337.19	8,337.19	8,337.19	8,337.19	8,337.19
4,900	4,251.28	4,251.28	4,251.28	4,251.28	4,251.28	9,900	8,420.58	8,420.58	8,420.58	8,420.58	8,420.58
5,000	4,334.67	4,334.67	4,334.67	4,334.67	4,334.67	10,000	8,503.97	8,503.97	8,503.97	8,503.97	8,503.97

Income replacement indemnity or indemnity payable under the Workers' Compensation Act for the year 2015						Income replacement indemnity or indemnity payable under the Workers' Compensation Act for the year 2015					
(90 % of weighted net income for 2015) Worker with non-dependent spouse Worker with 2 dependents of full age						(90 % of weighted net income for 2015) Worker with non-dependent spouse Worker with 2 dependents of full age					
Annual gross income	Number of minor dependents					Annual gross income	Number of minor dependents				
	0	1	2	3	4 or more		0	1	2	3	4 or more
10,100	8,587.35	8,587.35	8,587.35	8,587.35	8,587.35	15,100	12,564.89	12,564.89	12,564.89	12,564.89	12,564.89
10,200	8,670.74	8,670.74	8,670.74	8,670.74	8,670.74	15,200	12,637.84	12,637.84	12,637.84	12,637.84	12,637.84
10,300	8,754.12	8,754.12	8,754.12	8,754.12	8,754.12	15,300	12,710.78	12,710.78	12,710.78	12,710.78	12,710.78
10,400	8,837.51	8,837.51	8,837.51	8,837.51	8,837.51	15,400	12,783.72	12,783.72	12,783.72	12,783.72	12,783.72
10,500	8,920.89	8,920.89	8,920.89	8,920.89	8,920.89	15,500	12,856.66	12,856.66	12,856.66	12,856.66	12,856.66
10,600	9,004.28	9,004.28	9,004.28	9,004.28	9,004.28	15,600	12,929.60	12,929.60	12,929.60	12,929.60	12,929.60
10,700	9,087.67	9,087.67	9,087.67	9,087.67	9,087.67	15,700	13,002.55	13,002.55	13,002.55	13,002.55	13,002.55
10,800	9,171.05	9,171.05	9,171.05	9,171.05	9,171.05	15,800	13,075.49	13,075.49	13,075.49	13,075.49	13,075.49
10,900	9,254.44	9,254.44	9,254.44	9,254.44	9,254.44	15,900	13,148.43	13,148.43	13,148.43	13,148.43	13,148.43
11,000	9,337.82	9,337.82	9,337.82	9,337.82	9,337.82	16,000	13,221.37	13,221.37	13,221.37	13,221.37	13,221.37
11,100	9,421.21	9,421.21	9,421.21	9,421.21	9,421.21	16,100	13,294.31	13,294.31	13,294.31	13,294.31	13,294.31
11,200	9,504.60	9,504.60	9,504.60	9,504.60	9,504.60	16,200	13,367.25	13,367.25	13,367.25	13,367.25	13,367.25
11,300	9,587.98	9,587.98	9,587.98	9,587.98	9,587.98	16,300	13,440.20	13,440.20	13,440.20	13,440.20	13,440.20
11,400	9,671.37	9,671.37	9,671.37	9,671.37	9,671.37	16,400	13,513.14	13,513.14	13,513.14	13,513.14	13,513.14
11,500	9,754.75	9,754.75	9,754.75	9,754.75	9,754.75	16,500	13,586.08	13,586.08	13,586.08	13,586.08	13,586.08
11,600	9,838.14	9,838.14	9,838.14	9,838.14	9,838.14	16,600	13,659.02	13,659.02	13,659.02	13,659.02	13,659.02
11,700	9,921.53	9,921.53	9,921.53	9,921.53	9,921.53	16,700	13,731.96	13,731.96	13,731.96	13,731.96	13,731.96
11,800	10,004.91	10,004.91	10,004.91	10,004.91	10,004.91	16,800	13,804.91	13,804.91	13,804.91	13,804.91	13,804.91
11,900	10,088.30	10,088.30	10,088.30	10,088.30	10,088.30	16,900	13,877.85	13,877.85	13,877.85	13,877.85	13,877.85
12,000	10,171.68	10,171.68	10,171.68	10,171.68	10,171.68	17,000	13,950.79	13,950.79	13,950.79	13,950.79	13,950.79
12,100	10,255.07	10,255.07	10,255.07	10,255.07	10,255.07	17,100	14,023.73	14,023.73	14,023.73	14,023.73	14,023.73
12,200	10,338.45	10,338.45	10,338.45	10,338.45	10,338.45	17,200	14,096.67	14,096.67	14,096.67	14,096.67	14,096.67
12,300	10,421.84	10,421.84	10,421.84	10,421.84	10,421.84	17,300	14,169.61	14,169.61	14,169.61	14,169.61	14,169.61
12,400	10,505.23	10,505.23	10,505.23	10,505.23	10,505.23	17,400	14,242.56	14,242.56	14,242.56	14,242.56	14,242.56
12,500	10,588.61	10,588.61	10,588.61	10,588.61	10,588.61	17,500	14,315.50	14,315.50	14,315.50	14,315.50	14,315.50
12,600	10,672.00	10,672.00	10,672.00	10,672.00	10,672.00	17,600	14,388.44	14,388.44	14,388.44	14,388.44	14,388.44
12,700	10,755.38	10,755.38	10,755.38	10,755.38	10,755.38	17,700	14,461.38	14,461.38	14,461.38	14,461.38	14,461.38
12,800	10,838.77	10,838.77	10,838.77	10,838.77	10,838.77	17,800	14,534.32	14,534.32	14,534.32	14,534.32	14,534.32
12,900	10,922.16	10,922.16	10,922.16	10,922.16	10,922.16	17,900	14,607.27	14,607.27	14,607.27	14,607.27	14,607.27
13,000	11,005.54	11,005.54	11,005.54	11,005.54	11,005.54	18,000	14,680.21	14,680.21	14,680.21	14,680.21	14,680.21
13,100	11,088.93	11,088.93	11,088.93	11,088.93	11,088.93	18,100	14,753.15	14,753.15	14,753.15	14,753.15	14,753.15
13,200	11,172.31	11,172.31	11,172.31	11,172.31	11,172.31	18,200	14,826.09	14,826.09	14,826.09	14,826.09	14,826.09
13,300	11,255.70	11,255.70	11,255.70	11,255.70	11,255.70	18,300	14,899.03	14,899.03	14,899.03	14,899.03	14,899.03
13,400	11,339.09	11,339.09	11,339.09	11,339.09	11,339.09	18,400	14,971.97	14,971.97	14,971.97	14,971.97	14,971.97
13,500	11,422.48	11,422.48	11,422.48	11,422.48	11,422.48	18,500	15,044.92	15,044.92	15,044.92	15,044.92	15,044.92
13,600	11,505.87	11,505.87	11,505.87	11,505.87	11,505.87	18,600	15,117.86	15,117.86	15,117.86	15,117.86	15,117.86
13,700	11,589.26	11,589.26	11,589.26	11,589.26	11,589.26	18,700	15,190.80	15,190.80	15,190.80	15,190.80	15,190.80
13,800	11,672.65	11,672.65	11,672.65	11,672.65	11,672.65	18,800	15,263.74	15,263.74	15,263.74	15,263.74	15,263.74
13,900	11,756.04	11,756.04	11,756.04	11,756.04	11,756.04	18,900	15,336.68	15,336.68	15,336.68	15,336.68	15,336.68
14,000	11,839.43	11,839.43	11,839.43	11,839.43	11,839.43	19,000	15,409.63	15,409.63	15,409.63	15,409.63	15,409.63
14,100	11,922.82	11,922.82	11,922.82	11,922.82	11,922.82	19,100	15,482.57	15,482.57	15,482.57	15,482.57	15,482.57
14,200	12,006.21	12,006.21	12,006.21	12,006.21	12,006.21	19,200	15,555.51	15,555.51	15,555.51	15,555.51	15,555.51
14,300	12,089.60	12,089.60	12,089.60	12,089.60	12,089.60	19,300	15,628.45	15,628.45	15,628.45	15,628.45	15,628.45
14,400	12,173.00	12,173.00	12,173.00	12,173.00	12,173.00	19,400	15,701.39	15,701.39	15,701.39	15,701.39	15,701.39
14,500	12,256.39	12,256.39	12,256.39	12,256.39	12,256.39	19,500	15,774.33	15,774.33	15,774.33	15,774.33	15,774.33
14,600	12,339.78	12,339.78	12,339.78	12,339.78	12,339.78	19,600	15,847.28	15,847.28	15,847.28	15,847.28	15,847.28
14,700	12,423.17	12,423.17	12,423.17	12,423.17	12,423.17	19,700	15,920.22	15,920.22	15,920.22	15,920.22	15,920.22
14,800	12,506.56	12,506.56	12,506.56	12,506.56	12,506.56	19,800	15,993.16	15,993.16	15,993.16	15,993.16	15,993.16
14,900	12,589.95	12,589.95	12,589.95	12,589.95	12,589.95	19,900	16,066.10	16,066.10	16,066.10	16,066.10	16,066.10
15,000	12,673.34	12,673.34	12,673.34	12,673.34	12,673.34	20,000	16,139.04	16,139.04	16,139.04	16,139.04	16,139.04

Income replacement indemnity or indemnity payable under the Workers' Compensation Act for the year 2015 (90 % of weighted net income for 2015) Worker with non-dependent spouse Worker with 2 dependents of full age						Income replacement indemnity or indemnity payable under the Workers' Compensation Act for the year 2015 (90 % of weighted net income for 2015) Worker with non-dependent spouse Worker with 2 dependents of full age					
Annual gross income	Number of minor dependents					Annual gross income	Number of minor dependents				
	0	1	2	3	4 or more		0	1	2	3	4 or more
20,100	16,211.99	16,211.99	16,211.99	16,211.99	16,211.99	25,100	19,157.26	19,157.26	19,157.26	19,157.26	19,157.26
20,200	16,284.93	16,284.93	16,284.93	16,284.93	16,284.93	25,200	19,215.80	19,215.80	19,215.80	19,215.80	19,215.80
20,300	16,347.25	16,347.25	16,347.25	16,347.25	16,347.25	25,300	19,274.34	19,274.34	19,274.34	19,274.34	19,274.34
20,400	16,405.79	16,405.79	16,405.79	16,405.79	16,405.79	25,400	19,332.88	19,332.88	19,332.88	19,332.88	19,332.88
20,500	16,464.33	16,464.33	16,464.33	16,464.33	16,464.33	25,500	19,391.42	19,391.42	19,391.42	19,391.42	19,391.42
20,600	16,522.87	16,522.87	16,522.87	16,522.87	16,522.87	25,600	19,449.97	19,449.97	19,449.97	19,449.97	19,449.97
20,700	16,581.42	16,581.42	16,581.42	16,581.42	16,581.42	25,700	19,508.51	19,508.51	19,508.51	19,508.51	19,508.51
20,800	16,639.96	16,639.96	16,639.96	16,639.96	16,639.96	25,800	19,567.05	19,567.05	19,567.05	19,567.05	19,567.05
20,900	16,698.50	16,698.50	16,698.50	16,698.50	16,698.50	25,900	19,625.59	19,625.59	19,625.59	19,625.59	19,625.59
21,000	16,757.04	16,757.04	16,757.04	16,757.04	16,757.04	26,000	19,684.13	19,684.13	19,684.13	19,684.13	19,684.13
21,100	16,815.58	16,815.58	16,815.58	16,815.58	16,815.58	26,100	19,742.67	19,742.67	19,742.67	19,742.67	19,742.67
21,200	16,874.13	16,874.13	16,874.13	16,874.13	16,874.13	26,200	19,801.22	19,801.22	19,801.22	19,801.22	19,801.22
21,300	16,932.67	16,932.67	16,932.67	16,932.67	16,932.67	26,300	19,859.76	19,859.76	19,859.76	19,859.76	19,859.76
21,400	16,991.21	16,991.21	16,991.21	16,991.21	16,991.21	26,400	19,918.30	19,918.30	19,918.30	19,918.30	19,918.30
21,500	17,049.75	17,049.75	17,049.75	17,049.75	17,049.75	26,500	19,976.84	19,976.84	19,976.84	19,976.84	19,976.84
21,600	17,108.29	17,108.29	17,108.29	17,108.29	17,108.29	26,600	20,035.38	20,035.38	20,035.38	20,035.38	20,035.38
21,700	17,166.83	17,166.83	17,166.83	17,166.83	17,166.83	26,700	20,093.93	20,093.93	20,093.93	20,093.93	20,093.93
21,800	17,225.38	17,225.38	17,225.38	17,225.38	17,225.38	26,800	20,152.47	20,152.47	20,152.47	20,152.47	20,152.47
21,900	17,283.92	17,283.92	17,283.92	17,283.92	17,283.92	26,900	20,211.01	20,211.01	20,211.01	20,211.01	20,211.01
22,000	17,342.46	17,342.46	17,342.46	17,342.46	17,342.46	27,000	20,269.55	20,269.55	20,269.55	20,269.55	20,269.55
22,100	17,401.00	17,401.00	17,401.00	17,401.00	17,401.00	27,100	20,328.09	20,328.09	20,328.09	20,328.09	20,328.09
22,200	17,459.54	17,459.54	17,459.54	17,459.54	17,459.54	27,200	20,386.63	20,386.63	20,386.63	20,386.63	20,386.63
22,300	17,518.09	17,518.09	17,518.09	17,518.09	17,518.09	27,300	20,445.18	20,445.18	20,445.18	20,445.18	20,445.18
22,400	17,576.63	17,576.63	17,576.63	17,576.63	17,576.63	27,400	20,503.72	20,503.72	20,503.72	20,503.72	20,503.72
22,500	17,635.17	17,635.17	17,635.17	17,635.17	17,635.17	27,500	20,562.26	20,562.26	20,562.26	20,562.26	20,562.26
22,600	17,693.71	17,693.71	17,693.71	17,693.71	17,693.71	27,600	20,620.80	20,620.80	20,620.80	20,620.80	20,620.80
22,700	17,752.25	17,752.25	17,752.25	17,752.25	17,752.25	27,700	20,679.34	20,679.34	20,679.34	20,679.34	20,679.34
22,800	17,810.79	17,810.79	17,810.79	17,810.79	17,810.79	27,800	20,737.89	20,737.89	20,737.89	20,737.89	20,737.89
22,900	17,869.34	17,869.34	17,869.34	17,869.34	17,869.34	27,900	20,796.43	20,796.43	20,796.43	20,796.43	20,796.43
23,000	17,927.88	17,927.88	17,927.88	17,927.88	17,927.88	28,000	20,854.97	20,854.97	20,854.97	20,854.97	20,854.97
23,100	17,986.42	17,986.42	17,986.42	17,986.42	17,986.42	28,100	20,913.51	20,913.51	20,913.51	20,913.51	20,913.51
23,200	18,044.96	18,044.96	18,044.96	18,044.96	18,044.96	28,200	20,972.05	20,972.05	20,972.05	20,972.05	20,972.05
23,300	18,103.50	18,103.50	18,103.50	18,103.50	18,103.50	28,300	21,030.59	21,030.59	21,030.59	21,030.59	21,030.59
23,400	18,162.05	18,162.05	18,162.05	18,162.05	18,162.05	28,400	21,089.14	21,089.14	21,089.14	21,089.14	21,089.14
23,500	18,220.59	18,220.59	18,220.59	18,220.59	18,220.59	28,500	21,147.68	21,147.68	21,147.68	21,147.68	21,147.68
23,600	18,279.13	18,279.13	18,279.13	18,279.13	18,279.13	28,600	21,206.22	21,206.22	21,206.22	21,206.22	21,206.22
23,700	18,337.67	18,337.67	18,337.67	18,337.67	18,337.67	28,700	21,264.76	21,264.76	21,264.76	21,264.76	21,264.76
23,800	18,396.21	18,396.21	18,396.21	18,396.21	18,396.21	28,800	21,323.30	21,323.30	21,323.30	21,323.30	21,323.30
23,900	18,454.75	18,454.75	18,454.75	18,454.75	18,454.75	28,900	21,381.85	21,381.85	21,381.85	21,381.85	21,381.85
24,000	18,513.30	18,513.30	18,513.30	18,513.30	18,513.30	29,000	21,440.39	21,440.39	21,440.39	21,440.39	21,440.39
24,100	18,571.84	18,571.84	18,571.84	18,571.84	18,571.84	29,100	21,498.93	21,498.93	21,498.93	21,498.93	21,498.93
24,200	18,630.38	18,630.38	18,630.38	18,630.38	18,630.38	29,200	21,557.47	21,557.47	21,557.47	21,557.47	21,557.47
24,300	18,688.92	18,688.92	18,688.92	18,688.92	18,688.92	29,300	21,616.01	21,616.01	21,616.01	21,616.01	21,616.01
24,400	18,747.46	18,747.46	18,747.46	18,747.46	18,747.46	29,400	21,674.55	21,674.55	21,674.55	21,674.55	21,674.55
24,500	18,806.01	18,806.01	18,806.01	18,806.01	18,806.01	29,500	21,733.10	21,733.10	21,733.10	21,733.10	21,733.10
24,600	18,864.55	18,864.55	18,864.55	18,864.55	18,864.55	29,600	21,791.64	21,791.64	21,791.64	21,791.64	21,791.64
24,700	18,923.09	18,923.09	18,923.09	18,923.09	18,923.09	29,700	21,850.18	21,850.18	21,850.18	21,850.18	21,850.18
24,800	18,981.63	18,981.63	18,981.63	18,981.63	18,981.63	29,800	21,908.72	21,908.72	21,908.72	21,908.72	21,908.72
24,900	19,040.17	19,040.17	19,040.17	19,040.17	19,040.17	29,900	21,967.26	21,967.26	21,967.26	21,967.26	21,967.26
25,000	19,098.71	19,098.71	19,098.71	19,098.71	19,098.71	30,000	22,025.81	22,025.81	22,025.81	22,025.81	22,025.81



Income replacement indemnity or indemnity payable under the Workers' Compensation Act for the year 2015						Income replacement indemnity or indemnity payable under the Workers' Compensation Act for the year 2015					
(90 % of weighted net income for 2015) Worker with non-dependent spouse Worker with 2 dependents of full age						(90 % of weighted net income for 2015) Worker with non-dependent spouse Worker with 2 dependents of full age					
Annual gross income	Number of minor dependents					Annual gross income	Number of minor dependents				
	0	1	2	3	4 or more		0	1	2	3	4 or more
30,100	22,084.35	22,084.35	22,084.35	22,084.35	22,084.35	35,100	25,011.44	25,011.44	25,011.44	25,011.44	25,011.44
30,200	22,142.89	22,142.89	22,142.89	22,142.89	22,142.89	35,200	25,069.98	25,069.98	25,069.98	25,069.98	25,069.98
30,300	22,201.43	22,201.43	22,201.43	22,201.43	22,201.43	35,300	25,128.52	25,128.52	25,128.52	25,128.52	25,128.52
30,400	22,259.97	22,259.97	22,259.97	22,259.97	22,259.97	35,400	25,187.06	25,187.06	25,187.06	25,187.06	25,187.06
30,500	22,318.51	22,318.51	22,318.51	22,318.51	22,318.51	35,500	25,245.61	25,245.61	25,245.61	25,245.61	25,245.61
30,600	22,377.06	22,377.06	22,377.06	22,377.06	22,377.06	35,600	25,304.15	25,304.15	25,304.15	25,304.15	25,304.15
30,700	22,435.60	22,435.60	22,435.60	22,435.60	22,435.60	35,700	25,362.69	25,362.69	25,362.69	25,362.69	25,362.69
30,800	22,494.14	22,494.14	22,494.14	22,494.14	22,494.14	35,800	25,421.23	25,421.23	25,421.23	25,421.23	25,421.23
30,900	22,552.68	22,552.68	22,552.68	22,552.68	22,552.68	35,900	25,479.77	25,479.77	25,479.77	25,479.77	25,479.77
31,000	22,611.22	22,611.22	22,611.22	22,611.22	22,611.22	36,000	25,538.31	25,538.31	25,538.31	25,538.31	25,538.31
31,100	22,669.77	22,669.77	22,669.77	22,669.77	22,669.77	36,100	25,596.86	25,596.86	25,596.86	25,596.86	25,596.86
31,200	22,728.31	22,728.31	22,728.31	22,728.31	22,728.31	36,200	25,655.40	25,655.40	25,655.40	25,655.40	25,655.40
31,300	22,786.85	22,786.85	22,786.85	22,786.85	22,786.85	36,300	25,713.94	25,713.94	25,713.94	25,713.94	25,713.94
31,400	22,845.39	22,845.39	22,845.39	22,845.39	22,845.39	36,400	25,772.48	25,772.48	25,772.48	25,772.48	25,772.48
31,500	22,903.93	22,903.93	22,903.93	22,903.93	22,903.93	36,500	25,831.02	25,831.02	25,831.02	25,831.02	25,831.02
31,600	22,962.47	22,962.47	22,962.47	22,962.47	22,962.47	36,600	25,889.57	25,889.57	25,889.57	25,889.57	25,889.57
31,700	23,021.02	23,021.02	23,021.02	23,021.02	23,021.02	36,700	25,948.11	25,948.11	25,948.11	25,948.11	25,948.11
31,800	23,079.56	23,079.56	23,079.56	23,079.56	23,079.56	36,800	26,006.65	26,006.65	26,006.65	26,006.65	26,006.65
31,900	23,138.10	23,138.10	23,138.10	23,138.10	23,138.10	36,900	26,065.19	26,065.19	26,065.19	26,065.19	26,065.19
32,000	23,196.64	23,196.64	23,196.64	23,196.64	23,196.64	37,000	26,123.73	26,123.73	26,123.73	26,123.73	26,123.73
32,100	23,255.18	23,255.18	23,255.18	23,255.18	23,255.18	37,100	26,182.27	26,182.27	26,182.27	26,182.27	26,182.27
32,200	23,313.73	23,313.73	23,313.73	23,313.73	23,313.73	37,200	26,240.82	26,240.82	26,240.82	26,240.82	26,240.82
32,300	23,372.27	23,372.27	23,372.27	23,372.27	23,372.27	37,300	26,299.36	26,299.36	26,299.36	26,299.36	26,299.36
32,400	23,430.81	23,430.81	23,430.81	23,430.81	23,430.81	37,400	26,357.90	26,357.90	26,357.90	26,357.90	26,357.90
32,500	23,489.35	23,489.35	23,489.35	23,489.35	23,489.35	37,500	26,416.44	26,416.44	26,416.44	26,416.44	26,416.44
32,600	23,547.89	23,547.89	23,547.89	23,547.89	23,547.89	37,600	26,474.98	26,474.98	26,474.98	26,474.98	26,474.98
32,700	23,606.43	23,606.43	23,606.43	23,606.43	23,606.43	37,700	26,533.53	26,533.53	26,533.53	26,533.53	26,533.53
32,800	23,664.98	23,664.98	23,664.98	23,664.98	23,664.98	37,800	26,592.07	26,592.07	26,592.07	26,592.07	26,592.07
32,900	23,723.52	23,723.52	23,723.52	23,723.52	23,723.52	37,900	26,650.61	26,650.61	26,650.61	26,650.61	26,650.61
33,000	23,782.06	23,782.06	23,782.06	23,782.06	23,782.06	38,000	26,709.15	26,709.15	26,709.15	26,709.15	26,709.15
33,100	23,840.60	23,840.60	23,840.60	23,840.60	23,840.60	38,100	26,767.69	26,767.69	26,767.69	26,767.69	26,767.69
33,200	23,899.14	23,899.14	23,899.14	23,899.14	23,899.14	38,200	26,826.23	26,826.23	26,826.23	26,826.23	26,826.23
33,300	23,957.69	23,957.69	23,957.69	23,957.69	23,957.69	38,300	26,884.78	26,884.78	26,884.78	26,884.78	26,884.78
33,400	24,016.23	24,016.23	24,016.23	24,016.23	24,016.23	38,400	26,943.32	26,943.32	26,943.32	26,943.32	26,943.32
33,500	24,074.77	24,074.77	24,074.77	24,074.77	24,074.77	38,500	27,001.86	27,001.86	27,001.86	27,001.86	27,001.86
33,600	24,133.31	24,133.31	24,133.31	24,133.31	24,133.31	38,600	27,060.40	27,060.40	27,060.40	27,060.40	27,060.40
33,700	24,191.85	24,191.85	24,191.85	24,191.85	24,191.85	38,700	27,118.94	27,118.94	27,118.94	27,118.94	27,118.94
33,800	24,250.39	24,250.39	24,250.39	24,250.39	24,250.39	38,800	27,177.49	27,177.49	27,177.49	27,177.49	27,177.49
33,900	24,308.94	24,308.94	24,308.94	24,308.94	24,308.94	38,900	27,236.03	27,236.03	27,236.03	27,236.03	27,236.03
34,000	24,367.48	24,367.48	24,367.48	24,367.48	24,367.48	39,000	27,294.57	27,294.57	27,294.57	27,294.57	27,294.57
34,100	24,426.02	24,426.02	24,426.02	24,426.02	24,426.02	39,100	27,353.11	27,353.11	27,353.11	27,353.11	27,353.11
34,200	24,484.56	24,484.56	24,484.56	24,484.56	24,484.56	39,200	27,411.65	27,411.65	27,411.65	27,411.65	27,411.65
34,300	24,543.10	24,543.10	24,543.10	24,543.10	24,543.10	39,300	27,470.19	27,470.19	27,470.19	27,470.19	27,470.19
34,400	24,601.65	24,601.65	24,601.65	24,601.65	24,601.65	39,400	27,528.74	27,528.74	27,528.74	27,528.74	27,528.74
34,500	24,660.19	24,660.19	24,660.19	24,660.19	24,660.19	39,500	27,587.28	27,587.28	27,587.28	27,587.28	27,587.28
34,600	24,718.73	24,718.73	24,718.73	24,718.73	24,718.73	39,600	27,645.82	27,645.82	27,645.82	27,645.82	27,645.82
34,700	24,777.27	24,777.27	24,777.27	24,777.27	24,777.27	39,700	27,704.36	27,704.36	27,704.36	27,704.36	27,704.36
34,800	24,835.81	24,835.81	24,835.81	24,835.81	24,835.81	39,800	27,762.90	27,762.90	27,762.90	27,762.90	27,762.90
34,900	24,894.35	24,894.35	24,894.35	24,894.35	24,894.35	39,900	27,821.45	27,821.45	27,821.45	27,821.45	27,821.45
35,000	24,952.90	24,952.90	24,952.90	24,952.90	24,952.90	40,000	27,879.99	27,879.99	27,879.99	27,879.99	27,879.99

Income replacement indemnity or indemnity payable under the Workers' Compensation Act for the year 2015						Income replacement indemnity or indemnity payable under the Workers' Compensation Act for the year 2015					
Annual gross income	(90 % of weighted net income for 2015)					Annual gross income	(90 % of weighted net income for 2015)				
	Worker with non-dependent spouse						Worker with non-dependent spouse				
	Worker with 2 dependents of full age						Worker with 2 dependents of full age				
	Number of minor dependents						Number of minor dependents				
	0	1	2	3	4 or more		0	1	2	3	4 or more
40,100	27,938.53	27,938.53	27,938.53	27,938.53	27,938.53	45,100	30,771.01	30,771.01	30,771.01	30,771.01	30,771.01
40,200	27,997.07	27,997.07	27,997.07	27,997.07	27,997.07	45,200	30,820.69	30,820.69	30,820.69	30,820.69	30,820.69
40,300	28,055.61	28,055.61	28,055.61	28,055.61	28,055.61	45,300	30,870.37	30,870.37	30,870.37	30,870.37	30,870.37
40,400	28,114.15	28,114.15	28,114.15	28,114.15	28,114.15	45,400	30,920.05	30,920.05	30,920.05	30,920.05	30,920.05
40,500	28,172.70	28,172.70	28,172.70	28,172.70	28,172.70	45,500	30,969.74	30,969.74	30,969.74	30,969.74	30,969.74
40,600	28,231.24	28,231.24	28,231.24	28,231.24	28,231.24	45,600	31,019.42	31,019.42	31,019.42	31,019.42	31,019.42
40,700	28,289.78	28,289.78	28,289.78	28,289.78	28,289.78	45,700	31,069.10	31,069.10	31,069.10	31,069.10	31,069.10
40,800	28,348.32	28,348.32	28,348.32	28,348.32	28,348.32	45,800	31,118.78	31,118.78	31,118.78	31,118.78	31,118.78
40,900	28,406.86	28,406.86	28,406.86	28,406.86	28,406.86	45,900	31,168.46	31,168.46	31,168.46	31,168.46	31,168.46
41,000	28,465.41	28,465.41	28,465.41	28,465.41	28,465.41	46,000	31,218.14	31,218.14	31,218.14	31,218.14	31,218.14
41,100	28,523.95	28,523.95	28,523.95	28,523.95	28,523.95	46,100	31,267.82	31,267.82	31,267.82	31,267.82	31,267.82
41,200	28,582.49	28,582.49	28,582.49	28,582.49	28,582.49	46,200	31,317.50	31,317.50	31,317.50	31,317.50	31,317.50
41,300	28,641.03	28,641.03	28,641.03	28,641.03	28,641.03	46,300	31,367.19	31,367.19	31,367.19	31,367.19	31,367.19
41,400	28,699.57	28,699.57	28,699.57	28,699.57	28,699.57	46,400	31,416.87	31,416.87	31,416.87	31,416.87	31,416.87
41,500	28,758.11	28,758.11	28,758.11	28,758.11	28,758.11	46,500	31,466.55	31,466.55	31,466.55	31,466.55	31,466.55
41,600	28,816.66	28,816.66	28,816.66	28,816.66	28,816.66	46,600	31,516.23	31,516.23	31,516.23	31,516.23	31,516.23
41,700	28,875.20	28,875.20	28,875.20	28,875.20	28,875.20	46,700	31,565.91	31,565.91	31,565.91	31,565.91	31,565.91
41,800	28,933.74	28,933.74	28,933.74	28,933.74	28,933.74	46,800	31,615.59	31,615.59	31,615.59	31,615.59	31,615.59
41,900	28,992.28	28,992.28	28,992.28	28,992.28	28,992.28	46,900	31,665.27	31,665.27	31,665.27	31,665.27	31,665.27
42,000	29,050.82	29,050.82	29,050.82	29,050.82	29,050.82	47,000	31,714.96	31,714.96	31,714.96	31,714.96	31,714.96
42,100	29,109.37	29,109.37	29,109.37	29,109.37	29,109.37	47,100	31,764.64	31,764.64	31,764.64	31,764.64	31,764.64
42,200	29,167.91	29,167.91	29,167.91	29,167.91	29,167.91	47,200	31,814.32	31,814.32	31,814.32	31,814.32	31,814.32
42,300	29,226.45	29,226.45	29,226.45	29,226.45	29,226.45	47,300	31,864.00	31,864.00	31,864.00	31,864.00	31,864.00
42,400	29,284.99	29,284.99	29,284.99	29,284.99	29,284.99	47,400	31,913.68	31,913.68	31,913.68	31,913.68	31,913.68
42,500	29,343.53	29,343.53	29,343.53	29,343.53	29,343.53	47,500	31,963.36	31,963.36	31,963.36	31,963.36	31,963.36
42,600	29,402.07	29,402.07	29,402.07	29,402.07	29,402.07	47,600	32,013.04	32,013.04	32,013.04	32,013.04	32,013.04
42,700	29,460.62	29,460.62	29,460.62	29,460.62	29,460.62	47,700	32,062.72	32,062.72	32,062.72	32,062.72	32,062.72
42,800	29,519.16	29,519.16	29,519.16	29,519.16	29,519.16	47,800	32,112.41	32,112.41	32,112.41	32,112.41	32,112.41
42,900	29,577.70	29,577.70	29,577.70	29,577.70	29,577.70	47,900	32,162.09	32,162.09	32,162.09	32,162.09	32,162.09
43,000	29,636.24	29,636.24	29,636.24	29,636.24	29,636.24	48,000	32,211.77	32,211.77	32,211.77	32,211.77	32,211.77
43,100	29,693.16	29,693.16	29,693.16	29,693.16	29,693.16	48,100	32,261.45	32,261.45	32,261.45	32,261.45	32,261.45
43,200	29,748.11	29,748.11	29,748.11	29,748.11	29,748.11	48,200	32,311.13	32,311.13	32,311.13	32,311.13	32,311.13
43,300	29,803.05	29,803.05	29,803.05	29,803.05	29,803.05	48,300	32,360.81	32,360.81	32,360.81	32,360.81	32,360.81
43,400	29,857.99	29,857.99	29,857.99	29,857.99	29,857.99	48,400	32,410.49	32,410.49	32,410.49	32,410.49	32,410.49
43,500	29,912.93	29,912.93	29,912.93	29,912.93	29,912.93	48,500	32,460.18	32,460.18	32,460.18	32,460.18	32,460.18
43,600	29,967.87	29,967.87	29,967.87	29,967.87	29,967.87	48,600	32,509.86	32,509.86	32,509.86	32,509.86	32,509.86
43,700	30,022.81	30,022.81	30,022.81	30,022.81	30,022.81	48,700	32,559.54	32,559.54	32,559.54	32,559.54	32,559.54
43,800	30,077.76	30,077.76	30,077.76	30,077.76	30,077.76	48,800	32,609.22	32,609.22	32,609.22	32,609.22	32,609.22
43,900	30,132.70	30,132.70	30,132.70	30,132.70	30,132.70	48,900	32,658.90	32,658.90	32,658.90	32,658.90	32,658.90
44,000	30,187.64	30,187.64	30,187.64	30,187.64	30,187.64	49,000	32,708.58	32,708.58	32,708.58	32,708.58	32,708.58
44,100	30,242.58	30,242.58	30,242.58	30,242.58	30,242.58	49,100	32,758.26	32,758.26	32,758.26	32,758.26	32,758.26
44,200	30,297.52	30,297.52	30,297.52	30,297.52	30,297.52	49,200	32,807.94	32,807.94	32,807.94	32,807.94	32,807.94
44,300	30,352.47	30,352.47	30,352.47	30,352.47	30,352.47	49,300	32,857.63	32,857.63	32,857.63	32,857.63	32,857.63
44,400	30,407.41	30,407.41	30,407.41	30,407.41	30,407.41	49,400	32,907.31	32,907.31	32,907.31	32,907.31	32,907.31
44,500	30,462.35	30,462.35	30,462.35	30,462.35	30,462.35	49,500	32,956.99	32,956.99	32,956.99	32,956.99	32,956.99
44,600	30,517.29	30,517.29	30,517.29	30,517.29	30,517.29	49,600	33,007.88	33,007.88	33,007.88	33,007.88	33,007.88
44,700	30,572.23	30,572.23	30,572.23	30,572.23	30,572.23	49,700	33,058.78	33,058.78	33,058.78	33,058.78	33,058.78
44,800	30,621.97	30,621.97	30,621.97	30,621.97	30,621.97	49,800	33,109.67	33,109.67	33,109.67	33,109.67	33,109.67
44,900	30,671.65	30,671.65	30,671.65	30,671.65	30,671.65	49,900	33,160.56	33,160.56	33,160.56	33,160.56	33,160.56
45,000	30,721.33	30,721.33	30,721.33	30,721.33	30,721.33	50,000	33,211.46	33,211.46	33,211.46	33,211.46	33,211.46

Income replacement indemnity or indemnity payable under the Workers' Compensation Act for the year 2015						Income replacement indemnity or indemnity payable under the Workers' Compensation Act for the year 2015					
Annual gross income	(90 % of weighted net income for 2015)					Annual gross income	(90 % of weighted net income for 2015)				
	Worker with non-dependent spouse						Worker with non-dependent spouse				
	Worker with 2 dependents of full age						Worker with 2 dependents of full age				
	Number of minor dependents						Number of minor dependents				
	0	1	2	3	4 or more		0	1	2	3	4 or more
50,100	33,262.35	33,262.35	33,262.35	33,262.35	33,262.35	55,100	35,869.03	35,869.03	35,869.03	35,869.03	35,869.03
50,200	33,313.24	33,313.24	33,313.24	33,313.24	33,313.24	55,200	35,924.06	35,924.06	35,924.06	35,924.06	35,924.06
50,300	33,364.14	33,364.14	33,364.14	33,364.14	33,364.14	55,300	35,979.09	35,979.09	35,979.09	35,979.09	35,979.09
50,400	33,415.03	33,415.03	33,415.03	33,415.03	33,415.03	55,400	36,034.12	36,034.12	36,034.12	36,034.12	36,034.12
50,500	33,465.93	33,465.93	33,465.93	33,465.93	33,465.93	55,500	36,089.14	36,089.14	36,089.14	36,089.14	36,089.14
50,600	33,516.82	33,516.82	33,516.82	33,516.82	33,516.82	55,600	36,144.17	36,144.17	36,144.17	36,144.17	36,144.17
50,700	33,567.71	33,567.71	33,567.71	33,567.71	33,567.71	55,700	36,199.20	36,199.20	36,199.20	36,199.20	36,199.20
50,800	33,618.61	33,618.61	33,618.61	33,618.61	33,618.61	55,800	36,254.22	36,254.22	36,254.22	36,254.22	36,254.22
50,900	33,669.50	33,669.50	33,669.50	33,669.50	33,669.50	55,900	36,309.25	36,309.25	36,309.25	36,309.25	36,309.25
51,000	33,720.39	33,720.39	33,720.39	33,720.39	33,720.39	56,000	36,364.28	36,364.28	36,364.28	36,364.28	36,364.28
51,100	33,771.29	33,771.29	33,771.29	33,771.29	33,771.29	56,100	36,419.30	36,419.30	36,419.30	36,419.30	36,419.30
51,200	33,822.18	33,822.18	33,822.18	33,822.18	33,822.18	56,200	36,474.33	36,474.33	36,474.33	36,474.33	36,474.33
51,300	33,873.08	33,873.08	33,873.08	33,873.08	33,873.08	56,300	36,529.36	36,529.36	36,529.36	36,529.36	36,529.36
51,400	33,923.97	33,923.97	33,923.97	33,923.97	33,923.97	56,400	36,584.38	36,584.38	36,584.38	36,584.38	36,584.38
51,500	33,974.86	33,974.86	33,974.86	33,974.86	33,974.86	56,500	36,639.41	36,639.41	36,639.41	36,639.41	36,639.41
51,600	34,025.76	34,025.76	34,025.76	34,025.76	34,025.76	56,600	36,694.44	36,694.44	36,694.44	36,694.44	36,694.44
51,700	34,076.65	34,076.65	34,076.65	34,076.65	34,076.65	56,700	36,749.47	36,749.47	36,749.47	36,749.47	36,749.47
51,800	34,127.54	34,127.54	34,127.54	34,127.54	34,127.54	56,800	36,804.49	36,804.49	36,804.49	36,804.49	36,804.49
51,900	34,178.44	34,178.44	34,178.44	34,178.44	34,178.44	56,900	36,859.52	36,859.52	36,859.52	36,859.52	36,859.52
52,000	34,229.33	34,229.33	34,229.33	34,229.33	34,229.33	57,000	36,914.55	36,914.55	36,914.55	36,914.55	36,914.55
52,100	34,280.22	34,280.22	34,280.22	34,280.22	34,280.22	57,100	36,969.57	36,969.57	36,969.57	36,969.57	36,969.57
52,200	34,331.12	34,331.12	34,331.12	34,331.12	34,331.12	57,200	37,024.60	37,024.60	37,024.60	37,024.60	37,024.60
52,300	34,382.01	34,382.01	34,382.01	34,382.01	34,382.01	57,300	37,079.63	37,079.63	37,079.63	37,079.63	37,079.63
52,400	34,432.91	34,432.91	34,432.91	34,432.91	34,432.91	57,400	37,134.65	37,134.65	37,134.65	37,134.65	37,134.65
52,500	34,483.80	34,483.80	34,483.80	34,483.80	34,483.80	57,500	37,189.68	37,189.68	37,189.68	37,189.68	37,189.68
52,600	34,534.69	34,534.69	34,534.69	34,534.69	34,534.69	57,600	37,244.71	37,244.71	37,244.71	37,244.71	37,244.71
52,700	34,585.59	34,585.59	34,585.59	34,585.59	34,585.59	57,700	37,299.73	37,299.73	37,299.73	37,299.73	37,299.73
52,800	34,636.48	34,636.48	34,636.48	34,636.48	34,636.48	57,800	37,354.76	37,354.76	37,354.76	37,354.76	37,354.76
52,900	34,687.37	34,687.37	34,687.37	34,687.37	34,687.37	57,900	37,409.79	37,409.79	37,409.79	37,409.79	37,409.79
53,000	34,738.27	34,738.27	34,738.27	34,738.27	34,738.27	58,000	37,464.81	37,464.81	37,464.81	37,464.81	37,464.81
53,100	34,789.16	34,789.16	34,789.16	34,789.16	34,789.16	58,100	37,519.84	37,519.84	37,519.84	37,519.84	37,519.84
53,200	34,840.06	34,840.06	34,840.06	34,840.06	34,840.06	58,200	37,574.87	37,574.87	37,574.87	37,574.87	37,574.87
53,300	34,890.95	34,890.95	34,890.95	34,890.95	34,890.95	58,300	37,629.90	37,629.90	37,629.90	37,629.90	37,629.90
53,400	34,941.84	34,941.84	34,941.84	34,941.84	34,941.84	58,400	37,684.92	37,684.92	37,684.92	37,684.92	37,684.92
53,500	34,992.74	34,992.74	34,992.74	34,992.74	34,992.74	58,500	37,739.95	37,739.95	37,739.95	37,739.95	37,739.95
53,600	35,043.63	35,043.63	35,043.63	35,043.63	35,043.63	58,600	37,794.98	37,794.98	37,794.98	37,794.98	37,794.98
53,700	35,098.66	35,098.66	35,098.66	35,098.66	35,098.66	58,700	37,850.00	37,850.00	37,850.00	37,850.00	37,850.00
53,800	35,153.68	35,153.68	35,153.68	35,153.68	35,153.68	58,800	37,905.03	37,905.03	37,905.03	37,905.03	37,905.03
53,900	35,208.71	35,208.71	35,208.71	35,208.71	35,208.71	58,900	37,960.06	37,960.06	37,960.06	37,960.06	37,960.06
54,000	35,263.74	35,263.74	35,263.74	35,263.74	35,263.74	59,000	38,015.08	38,015.08	38,015.08	38,015.08	38,015.08
54,100	35,318.77	35,318.77	35,318.77	35,318.77	35,318.77	59,100	38,070.11	38,070.11	38,070.11	38,070.11	38,070.11
54,200	35,373.79	35,373.79	35,373.79	35,373.79	35,373.79	59,200	38,125.14	38,125.14	38,125.14	38,125.14	38,125.14
54,300	35,428.82	35,428.82	35,428.82	35,428.82	35,428.82	59,300	38,180.16	38,180.16	38,180.16	38,180.16	38,180.16
54,400	35,483.85	35,483.85	35,483.85	35,483.85	35,483.85	59,400	38,235.19	38,235.19	38,235.19	38,235.19	38,235.19
54,500	35,538.87	35,538.87	35,538.87	35,538.87	35,538.87	59,500	38,290.22	38,290.22	38,290.22	38,290.22	38,290.22
54,600	35,593.90	35,593.90	35,593.90	35,593.90	35,593.90	59,600	38,345.25	38,345.25	38,345.25	38,345.25	38,345.25
54,700	35,648.93	35,648.93	35,648.93	35,648.93	35,648.93	59,700	38,400.27	38,400.27	38,400.27	38,400.27	38,400.27
54,800	35,703.95	35,703.95	35,703.95	35,703.95	35,703.95	59,800	38,455.30	38,455.30	38,455.30	38,455.30	38,455.30
54,900	35,758.98	35,758.98	35,758.98	35,758.98	35,758.98	59,900	38,510.33	38,510.33	38,510.33	38,510.33	38,510.33
55,000	35,814.01	35,814.01	35,814.01	35,814.01	35,814.01	60,000	38,565.35	38,565.35	38,565.35	38,565.35	38,565.35

<b>Income replacement indemnity or indemnity payable under the Workers' Compensation Act for the year 2015</b>						<b>Income replacement indemnity or indemnity payable under the Workers' Compensation Act for the year 2015</b>					
<b>(90 % of weighted net income for 2015)</b>						<b>(90 % of weighted net income for 2015)</b>					
<b>Worker with non-dependent spouse</b>						<b>Worker with non-dependent spouse</b>					
<b>Worker with 2 dependents of full age</b>						<b>Worker with 2 dependents of full age</b>					
<b>Annual gross income</b>	<b>Number of minor dependents</b>					<b>Annual gross income</b>	<b>Number of minor dependents</b>				
	<b>0</b>	<b>1</b>	<b>2</b>	<b>3</b>	<b>4 or more</b>		<b>0</b>	<b>1</b>	<b>2</b>	<b>3</b>	<b>4 or more</b>
60,100	38,620.38	38,620.38	38,620.38	38,620.38	38,620.38	65,100	41,371.73	41,371.73	41,371.73	41,371.73	41,371.73
60,200	38,675.41	38,675.41	38,675.41	38,675.41	38,675.41	65,200	41,426.75	41,426.75	41,426.75	41,426.75	41,426.75
60,300	38,730.43	38,730.43	38,730.43	38,730.43	38,730.43	65,300	41,481.78	41,481.78	41,481.78	41,481.78	41,481.78
60,400	38,785.46	38,785.46	38,785.46	38,785.46	38,785.46	65,400	41,536.81	41,536.81	41,536.81	41,536.81	41,536.81
60,500	38,840.49	38,840.49	38,840.49	38,840.49	38,840.49	65,500	41,591.83	41,591.83	41,591.83	41,591.83	41,591.83
60,600	38,895.51	38,895.51	38,895.51	38,895.51	38,895.51	65,600	41,646.86	41,646.86	41,646.86	41,646.86	41,646.86
60,700	38,950.54	38,950.54	38,950.54	38,950.54	38,950.54	65,700	41,701.89	41,701.89	41,701.89	41,701.89	41,701.89
60,800	39,005.57	39,005.57	39,005.57	39,005.57	39,005.57	65,800	41,756.91	41,756.91	41,756.91	41,756.91	41,756.91
60,900	39,060.60	39,060.60	39,060.60	39,060.60	39,060.60	65,900	41,811.94	41,811.94	41,811.94	41,811.94	41,811.94
61,000	39,115.62	39,115.62	39,115.62	39,115.62	39,115.62	66,000	41,866.97	41,866.97	41,866.97	41,866.97	41,866.97
61,100	39,170.65	39,170.65	39,170.65	39,170.65	39,170.65	66,100	41,921.99	41,921.99	41,921.99	41,921.99	41,921.99
61,200	39,225.68	39,225.68	39,225.68	39,225.68	39,225.68	66,200	41,977.02	41,977.02	41,977.02	41,977.02	41,977.02
61,300	39,280.70	39,280.70	39,280.70	39,280.70	39,280.70	66,300	42,032.05	42,032.05	42,032.05	42,032.05	42,032.05
61,400	39,335.73	39,335.73	39,335.73	39,335.73	39,335.73	66,400	42,087.08	42,087.08	42,087.08	42,087.08	42,087.08
61,500	39,390.76	39,390.76	39,390.76	39,390.76	39,390.76	66,500	42,142.10	42,142.10	42,142.10	42,142.10	42,142.10
61,600	39,445.78	39,445.78	39,445.78	39,445.78	39,445.78	66,600	42,197.13	42,197.13	42,197.13	42,197.13	42,197.13
61,700	39,500.81	39,500.81	39,500.81	39,500.81	39,500.81	66,700	42,252.16	42,252.16	42,252.16	42,252.16	42,252.16
61,800	39,555.84	39,555.84	39,555.84	39,555.84	39,555.84	66,800	42,307.18	42,307.18	42,307.18	42,307.18	42,307.18
61,900	39,610.86	39,610.86	39,610.86	39,610.86	39,610.86	66,900	42,362.21	42,362.21	42,362.21	42,362.21	42,362.21
62,000	39,665.89	39,665.89	39,665.89	39,665.89	39,665.89	67,000	42,417.24	42,417.24	42,417.24	42,417.24	42,417.24
62,100	39,720.92	39,720.92	39,720.92	39,720.92	39,720.92	67,100	42,472.26	42,472.26	42,472.26	42,472.26	42,472.26
62,200	39,775.95	39,775.95	39,775.95	39,775.95	39,775.95	67,200	42,527.29	42,527.29	42,527.29	42,527.29	42,527.29
62,300	39,830.97	39,830.97	39,830.97	39,830.97	39,830.97	67,300	42,582.32	42,582.32	42,582.32	42,582.32	42,582.32
62,400	39,886.00	39,886.00	39,886.00	39,886.00	39,886.00	67,400	42,637.34	42,637.34	42,637.34	42,637.34	42,637.34
62,500	39,941.03	39,941.03	39,941.03	39,941.03	39,941.03	67,500	42,692.37	42,692.37	42,692.37	42,692.37	42,692.37
62,600	39,996.05	39,996.05	39,996.05	39,996.05	39,996.05	67,600	42,747.40	42,747.40	42,747.40	42,747.40	42,747.40
62,700	40,051.08	40,051.08	40,051.08	40,051.08	40,051.08	67,700	42,802.43	42,802.43	42,802.43	42,802.43	42,802.43
62,800	40,106.11	40,106.11	40,106.11	40,106.11	40,106.11	67,800	42,857.45	42,857.45	42,857.45	42,857.45	42,857.45
62,900	40,161.13	40,161.13	40,161.13	40,161.13	40,161.13	67,900	42,912.48	42,912.48	42,912.48	42,912.48	42,912.48
63,000	40,216.16	40,216.16	40,216.16	40,216.16	40,216.16	68,000	42,967.51	42,967.51	42,967.51	42,967.51	42,967.51
63,100	40,271.19	40,271.19	40,271.19	40,271.19	40,271.19	68,100	43,022.53	43,022.53	43,022.53	43,022.53	43,022.53
63,200	40,326.21	40,326.21	40,326.21	40,326.21	40,326.21	68,200	43,077.56	43,077.56	43,077.56	43,077.56	43,077.56
63,300	40,381.24	40,381.24	40,381.24	40,381.24	40,381.24	68,300	43,132.59	43,132.59	43,132.59	43,132.59	43,132.59
63,400	40,436.27	40,436.27	40,436.27	40,436.27	40,436.27	68,400	43,187.61	43,187.61	43,187.61	43,187.61	43,187.61
63,500	40,491.30	40,491.30	40,491.30	40,491.30	40,491.30	68,500	43,242.64	43,242.64	43,242.64	43,242.64	43,242.64
63,600	40,546.32	40,546.32	40,546.32	40,546.32	40,546.32	68,600	43,297.67	43,297.67	43,297.67	43,297.67	43,297.67
63,700	40,601.35	40,601.35	40,601.35	40,601.35	40,601.35	68,700	43,352.69	43,352.69	43,352.69	43,352.69	43,352.69
63,800	40,656.38	40,656.38	40,656.38	40,656.38	40,656.38	68,800	43,407.72	43,407.72	43,407.72	43,407.72	43,407.72
63,900	40,711.40	40,711.40	40,711.40	40,711.40	40,711.40	68,900	43,462.75	43,462.75	43,462.75	43,462.75	43,462.75
64,000	40,766.43	40,766.43	40,766.43	40,766.43	40,766.43	69,000	43,517.78	43,517.78	43,517.78	43,517.78	43,517.78
64,100	40,821.46	40,821.46	40,821.46	40,821.46	40,821.46	69,100	43,572.80	43,572.80	43,572.80	43,572.80	43,572.80
64,200	40,876.48	40,876.48	40,876.48	40,876.48	40,876.48	69,200	43,627.83	43,627.83	43,627.83	43,627.83	43,627.83
64,300	40,931.51	40,931.51	40,931.51	40,931.51	40,931.51	69,300	43,682.86	43,682.86	43,682.86	43,682.86	43,682.86
64,400	40,986.54	40,986.54	40,986.54	40,986.54	40,986.54	69,400	43,737.88	43,737.88	43,737.88	43,737.88	43,737.88
64,500	41,041.56	41,041.56	41,041.56	41,041.56	41,041.56	69,500	43,792.91	43,792.91	43,792.91	43,792.91	43,792.91
64,600	41,096.59	41,096.59	41,096.59	41,096.59	41,096.59	69,600	43,847.94	43,847.94	43,847.94	43,847.94	43,847.94
64,700	41,151.62	41,151.62	41,151.62	41,151.62	41,151.62	69,700	43,902.96	43,902.96	43,902.96	43,902.96	43,902.96
64,800	41,206.65	41,206.65	41,206.65	41,206.65	41,206.65	69,800	43,957.99	43,957.99	43,957.99	43,957.99	43,957.99
64,900	41,261.67	41,261.67	41,261.67	41,261.67	41,261.67	69,900	44,013.02	44,013.02	44,013.02	44,013.02	44,013.02
65,000	41,316.70	41,316.70	41,316.70	41,316.70	41,316.70	70,000	44,068.04	44,068.04	44,068.04	44,068.04	44,068.04

Income replacement indemnity or indemnity payable under the Workers' Compensation Act for the year 2015						Income replacement indemnity or indemnity payable under the Workers' Compensation Act for the year 2015					
(90 % of weighted net income for 2015) Worker with non-dependent spouse Worker with 3 dependents of full age						(90 % of weighted net income for 2015) Worker with non-dependent spouse Worker with 3 dependents of full age					
Annual gross income	Number of minor dependents					Annual gross income	Number of minor dependents				
	0	1	2	3	4 or more		0	1	2	3	4 or more
100	88.11	88.11	88.11	88.11	88.11	5,100	4,418.06	4,418.06	4,418.06	4,418.06	4,418.06
200	176.22	176.22	176.22	176.22	176.22	5,200	4,501.44	4,501.44	4,501.44	4,501.44	4,501.44
300	264.33	264.33	264.33	264.33	264.33	5,300	4,584.83	4,584.83	4,584.83	4,584.83	4,584.83
400	352.44	352.44	352.44	352.44	352.44	5,400	4,668.21	4,668.21	4,668.21	4,668.21	4,668.21
500	440.55	440.55	440.55	440.55	440.55	5,500	4,751.60	4,751.60	4,751.60	4,751.60	4,751.60
600	528.67	528.67	528.67	528.67	528.67	5,600	4,834.99	4,834.99	4,834.99	4,834.99	4,834.99
700	616.78	616.78	616.78	616.78	616.78	5,700	4,918.37	4,918.37	4,918.37	4,918.37	4,918.37
800	704.89	704.89	704.89	704.89	704.89	5,800	5,001.76	5,001.76	5,001.76	5,001.76	5,001.76
900	793.00	793.00	793.00	793.00	793.00	5,900	5,085.14	5,085.14	5,085.14	5,085.14	5,085.14
1,000	881.11	881.11	881.11	881.11	881.11	6,000	5,168.53	5,168.53	5,168.53	5,168.53	5,168.53
1,100	969.22	969.22	969.22	969.22	969.22	6,100	5,251.91	5,251.91	5,251.91	5,251.91	5,251.91
1,200	1,057.33	1,057.33	1,057.33	1,057.33	1,057.33	6,200	5,335.30	5,335.30	5,335.30	5,335.30	5,335.30
1,300	1,145.44	1,145.44	1,145.44	1,145.44	1,145.44	6,300	5,418.69	5,418.69	5,418.69	5,418.69	5,418.69
1,400	1,233.55	1,233.55	1,233.55	1,233.55	1,233.55	6,400	5,502.07	5,502.07	5,502.07	5,502.07	5,502.07
1,500	1,321.66	1,321.66	1,321.66	1,321.66	1,321.66	6,500	5,585.46	5,585.46	5,585.46	5,585.46	5,585.46
1,600	1,409.77	1,409.77	1,409.77	1,409.77	1,409.77	6,600	5,668.84	5,668.84	5,668.84	5,668.84	5,668.84
1,700	1,497.89	1,497.89	1,497.89	1,497.89	1,497.89	6,700	5,752.23	5,752.23	5,752.23	5,752.23	5,752.23
1,800	1,586.00	1,586.00	1,586.00	1,586.00	1,586.00	6,800	5,835.62	5,835.62	5,835.62	5,835.62	5,835.62
1,900	1,674.11	1,674.11	1,674.11	1,674.11	1,674.11	6,900	5,919.00	5,919.00	5,919.00	5,919.00	5,919.00
2,000	1,762.22	1,762.22	1,762.22	1,762.22	1,762.22	7,000	6,002.39	6,002.39	6,002.39	6,002.39	6,002.39
2,100	1,850.33	1,850.33	1,850.33	1,850.33	1,850.33	7,100	6,085.77	6,085.77	6,085.77	6,085.77	6,085.77
2,200	1,938.44	1,938.44	1,938.44	1,938.44	1,938.44	7,200	6,169.16	6,169.16	6,169.16	6,169.16	6,169.16
2,300	2,026.55	2,026.55	2,026.55	2,026.55	2,026.55	7,300	6,252.55	6,252.55	6,252.55	6,252.55	6,252.55
2,400	2,114.66	2,114.66	2,114.66	2,114.66	2,114.66	7,400	6,335.93	6,335.93	6,335.93	6,335.93	6,335.93
2,500	2,202.77	2,202.77	2,202.77	2,202.77	2,202.77	7,500	6,419.32	6,419.32	6,419.32	6,419.32	6,419.32
2,600	2,290.88	2,290.88	2,290.88	2,290.88	2,290.88	7,600	6,502.70	6,502.70	6,502.70	6,502.70	6,502.70
2,700	2,378.99	2,378.99	2,378.99	2,378.99	2,378.99	7,700	6,586.09	6,586.09	6,586.09	6,586.09	6,586.09
2,800	2,467.11	2,467.11	2,467.11	2,467.11	2,467.11	7,800	6,669.48	6,669.48	6,669.48	6,669.48	6,669.48
2,900	2,555.22	2,555.22	2,555.22	2,555.22	2,555.22	7,900	6,752.86	6,752.86	6,752.86	6,752.86	6,752.86
3,000	2,643.33	2,643.33	2,643.33	2,643.33	2,643.33	8,000	6,836.25	6,836.25	6,836.25	6,836.25	6,836.25
3,100	2,731.44	2,731.44	2,731.44	2,731.44	2,731.44	8,100	6,919.63	6,919.63	6,919.63	6,919.63	6,919.63
3,200	2,819.55	2,819.55	2,819.55	2,819.55	2,819.55	8,200	7,003.02	7,003.02	7,003.02	7,003.02	7,003.02
3,300	2,907.66	2,907.66	2,907.66	2,907.66	2,907.66	8,300	7,086.40	7,086.40	7,086.40	7,086.40	7,086.40
3,400	2,995.77	2,995.77	2,995.77	2,995.77	2,995.77	8,400	7,169.79	7,169.79	7,169.79	7,169.79	7,169.79
3,500	3,083.88	3,083.88	3,083.88	3,083.88	3,083.88	8,500	7,253.18	7,253.18	7,253.18	7,253.18	7,253.18
3,600	3,167.27	3,167.27	3,167.27	3,167.27	3,167.27	8,600	7,336.56	7,336.56	7,336.56	7,336.56	7,336.56
3,700	3,250.65	3,250.65	3,250.65	3,250.65	3,250.65	8,700	7,419.95	7,419.95	7,419.95	7,419.95	7,419.95
3,800	3,334.04	3,334.04	3,334.04	3,334.04	3,334.04	8,800	7,503.33	7,503.33	7,503.33	7,503.33	7,503.33
3,900	3,417.43	3,417.43	3,417.43	3,417.43	3,417.43	8,900	7,586.72	7,586.72	7,586.72	7,586.72	7,586.72
4,000	3,500.81	3,500.81	3,500.81	3,500.81	3,500.81	9,000	7,670.11	7,670.11	7,670.11	7,670.11	7,670.11
4,100	3,584.20	3,584.20	3,584.20	3,584.20	3,584.20	9,100	7,753.49	7,753.49	7,753.49	7,753.49	7,753.49
4,200	3,667.58	3,667.58	3,667.58	3,667.58	3,667.58	9,200	7,836.88	7,836.88	7,836.88	7,836.88	7,836.88
4,300	3,750.97	3,750.97	3,750.97	3,750.97	3,750.97	9,300	7,920.26	7,920.26	7,920.26	7,920.26	7,920.26
4,400	3,834.35	3,834.35	3,834.35	3,834.35	3,834.35	9,400	8,003.65	8,003.65	8,003.65	8,003.65	8,003.65
4,500	3,917.74	3,917.74	3,917.74	3,917.74	3,917.74	9,500	8,087.04	8,087.04	8,087.04	8,087.04	8,087.04
4,600	4,001.13	4,001.13	4,001.13	4,001.13	4,001.13	9,600	8,170.42	8,170.42	8,170.42	8,170.42	8,170.42
4,700	4,084.51	4,084.51	4,084.51	4,084.51	4,084.51	9,700	8,253.81	8,253.81	8,253.81	8,253.81	8,253.81
4,800	4,167.90	4,167.90	4,167.90	4,167.90	4,167.90	9,800	8,337.19	8,337.19	8,337.19	8,337.19	8,337.19
4,900	4,251.28	4,251.28	4,251.28	4,251.28	4,251.28	9,900	8,420.58	8,420.58	8,420.58	8,420.58	8,420.58
5,000	4,334.67	4,334.67	4,334.67	4,334.67	4,334.67	10,000	8,503.97	8,503.97	8,503.97	8,503.97	8,503.97

Income replacement indemnity or indemnity payable under the Workers' Compensation Act for the year 2015 (90 % of weighted net income for 2015) Worker with non-dependent spouse Worker with 3 dependents of full age Number of minor dependents						Income replacement indemnity or indemnity payable under the Workers' Compensation Act for the year 2015 (90 % of weighted net income for 2015) Worker with non-dependent spouse Worker with 3 dependents of full age Number of minor dependents					
Annual gross income	0	1	2	3	4 or more	Annual gross income	0	1	2	3	4 or more
10,100	8,587.35	8,587.35	8,587.35	8,587.35	8,587.35	15,100	12,564.89	12,564.89	12,564.89	12,564.89	12,564.89
10,200	8,670.74	8,670.74	8,670.74	8,670.74	8,670.74	15,200	12,637.84	12,637.84	12,637.84	12,637.84	12,637.84
10,300	8,754.12	8,754.12	8,754.12	8,754.12	8,754.12	15,300	12,710.78	12,710.78	12,710.78	12,710.78	12,710.78
10,400	8,837.51	8,837.51	8,837.51	8,837.51	8,837.51	15,400	12,783.72	12,783.72	12,783.72	12,783.72	12,783.72
10,500	8,920.89	8,920.89	8,920.89	8,920.89	8,920.89	15,500	12,856.66	12,856.66	12,856.66	12,856.66	12,856.66
10,600	9,004.28	9,004.28	9,004.28	9,004.28	9,004.28	15,600	12,929.60	12,929.60	12,929.60	12,929.60	12,929.60
10,700	9,087.67	9,087.67	9,087.67	9,087.67	9,087.67	15,700	13,002.55	13,002.55	13,002.55	13,002.55	13,002.55
10,800	9,171.05	9,171.05	9,171.05	9,171.05	9,171.05	15,800	13,075.49	13,075.49	13,075.49	13,075.49	13,075.49
10,900	9,254.44	9,254.44	9,254.44	9,254.44	9,254.44	15,900	13,148.43	13,148.43	13,148.43	13,148.43	13,148.43
11,000	9,337.82	9,337.82	9,337.82	9,337.82	9,337.82	16,000	13,221.37	13,221.37	13,221.37	13,221.37	13,221.37
11,100	9,421.21	9,421.21	9,421.21	9,421.21	9,421.21	16,100	13,294.31	13,294.31	13,294.31	13,294.31	13,294.31
11,200	9,504.60	9,504.60	9,504.60	9,504.60	9,504.60	16,200	13,367.25	13,367.25	13,367.25	13,367.25	13,367.25
11,300	9,587.98	9,587.98	9,587.98	9,587.98	9,587.98	16,300	13,440.20	13,440.20	13,440.20	13,440.20	13,440.20
11,400	9,671.37	9,671.37	9,671.37	9,671.37	9,671.37	16,400	13,513.14	13,513.14	13,513.14	13,513.14	13,513.14
11,500	9,754.75	9,754.75	9,754.75	9,754.75	9,754.75	16,500	13,586.08	13,586.08	13,586.08	13,586.08	13,586.08
11,600	9,838.14	9,838.14	9,838.14	9,838.14	9,838.14	16,600	13,659.02	13,659.02	13,659.02	13,659.02	13,659.02
11,700	9,921.53	9,921.53	9,921.53	9,921.53	9,921.53	16,700	13,731.96	13,731.96	13,731.96	13,731.96	13,731.96
11,800	10,004.91	10,004.91	10,004.91	10,004.91	10,004.91	16,800	13,804.91	13,804.91	13,804.91	13,804.91	13,804.91
11,900	10,088.30	10,088.30	10,088.30	10,088.30	10,088.30	16,900	13,877.85	13,877.85	13,877.85	13,877.85	13,877.85
12,000	10,171.68	10,171.68	10,171.68	10,171.68	10,171.68	17,000	13,950.79	13,950.79	13,950.79	13,950.79	13,950.79
12,100	10,255.07	10,255.07	10,255.07	10,255.07	10,255.07	17,100	14,023.73	14,023.73	14,023.73	14,023.73	14,023.73
12,200	10,338.45	10,338.45	10,338.45	10,338.45	10,338.45	17,200	14,096.67	14,096.67	14,096.67	14,096.67	14,096.67
12,300	10,421.84	10,421.84	10,421.84	10,421.84	10,421.84	17,300	14,169.61	14,169.61	14,169.61	14,169.61	14,169.61
12,400	10,505.23	10,505.23	10,505.23	10,505.23	10,505.23	17,400	14,242.56	14,242.56	14,242.56	14,242.56	14,242.56
12,500	10,588.61	10,588.61	10,588.61	10,588.61	10,588.61	17,500	14,315.50	14,315.50	14,315.50	14,315.50	14,315.50
12,600	10,672.00	10,672.00	10,672.00	10,672.00	10,672.00	17,600	14,388.44	14,388.44	14,388.44	14,388.44	14,388.44
12,700	10,755.38	10,755.38	10,755.38	10,755.38	10,755.38	17,700	14,461.38	14,461.38	14,461.38	14,461.38	14,461.38
12,800	10,838.77	10,838.77	10,838.77	10,838.77	10,838.77	17,800	14,534.32	14,534.32	14,534.32	14,534.32	14,534.32
12,900	10,922.16	10,922.16	10,922.16	10,922.16	10,922.16	17,900	14,607.27	14,607.27	14,607.27	14,607.27	14,607.27
13,000	11,005.54	11,005.54	11,005.54	11,005.54	11,005.54	18,000	14,680.21	14,680.21	14,680.21	14,680.21	14,680.21
13,100	11,088.93	11,088.93	11,088.93	11,088.93	11,088.93	18,100	14,753.15	14,753.15	14,753.15	14,753.15	14,753.15
13,200	11,172.31	11,172.31	11,172.31	11,172.31	11,172.31	18,200	14,826.09	14,826.09	14,826.09	14,826.09	14,826.09
13,300	11,255.70	11,255.70	11,255.70	11,255.70	11,255.70	18,300	14,899.03	14,899.03	14,899.03	14,899.03	14,899.03
13,400	11,339.08	11,339.08	11,339.08	11,339.08	11,339.08	18,400	14,971.97	14,971.97	14,971.97	14,971.97	14,971.97
13,500	11,422.47	11,422.47	11,422.47	11,422.47	11,422.47	18,500	15,044.92	15,044.92	15,044.92	15,044.92	15,044.92
13,600	11,505.85	11,505.85	11,505.85	11,505.85	11,505.85	18,600	15,117.86	15,117.86	15,117.86	15,117.86	15,117.86
13,700	11,589.24	11,589.24	11,589.24	11,589.24	11,589.24	18,700	15,190.80	15,190.80	15,190.80	15,190.80	15,190.80
13,800	11,672.62	11,672.62	11,672.62	11,672.62	11,672.62	18,800	15,263.74	15,263.74	15,263.74	15,263.74	15,263.74
13,900	11,756.01	11,756.01	11,756.01	11,756.01	11,756.01	18,900	15,336.68	15,336.68	15,336.68	15,336.68	15,336.68
14,000	11,839.40	11,839.40	11,839.40	11,839.40	11,839.40	19,000	15,409.63	15,409.63	15,409.63	15,409.63	15,409.63
14,100	11,922.79	11,922.79	11,922.79	11,922.79	11,922.79	19,100	15,482.57	15,482.57	15,482.57	15,482.57	15,482.57
14,200	12,006.18	12,006.18	12,006.18	12,006.18	12,006.18	19,200	15,555.51	15,555.51	15,555.51	15,555.51	15,555.51
14,300	12,089.57	12,089.57	12,089.57	12,089.57	12,089.57	19,300	15,628.45	15,628.45	15,628.45	15,628.45	15,628.45
14,400	12,172.96	12,172.96	12,172.96	12,172.96	12,172.96	19,400	15,701.39	15,701.39	15,701.39	15,701.39	15,701.39
14,500	12,256.35	12,256.35	12,256.35	12,256.35	12,256.35	19,500	15,774.33	15,774.33	15,774.33	15,774.33	15,774.33
14,600	12,339.74	12,339.74	12,339.74	12,339.74	12,339.74	19,600	15,847.28	15,847.28	15,847.28	15,847.28	15,847.28
14,700	12,423.13	12,423.13	12,423.13	12,423.13	12,423.13	19,700	15,920.22	15,920.22	15,920.22	15,920.22	15,920.22
14,800	12,506.52	12,506.52	12,506.52	12,506.52	12,506.52	19,800	15,993.16	15,993.16	15,993.16	15,993.16	15,993.16
14,900	12,589.91	12,589.91	12,589.91	12,589.91	12,589.91	19,900	16,066.10	16,066.10	16,066.10	16,066.10	16,066.10
15,000	12,673.30	12,673.30	12,673.30	12,673.30	12,673.30	20,000	16,139.04	16,139.04	16,139.04	16,139.04	16,139.04

<b>Income replacement indemnity or indemnity payable under the Workers' Compensation Act for the year 2015</b>						<b>Income replacement indemnity or indemnity payable under the Workers' Compensation Act for the year 2015</b>					
<b>(90 % of weighted net income for 2015)</b>						<b>(90 % of weighted net income for 2015)</b>					
<b>Annual gross income</b>	<b>Worker with non-dependent spouse Worker with 3 dependents of full age</b>					<b>Annual gross income</b>	<b>Worker with non-dependent spouse Worker with 3 dependents of full age</b>				
	<b>Number of minor dependents</b>						<b>Number of minor dependents</b>				
	<b>0</b>	<b>1</b>	<b>2</b>	<b>3</b>	<b>4 or more</b>		<b>0</b>	<b>1</b>	<b>2</b>	<b>3</b>	<b>4 or more</b>
20,100	16,211.99	16,211.99	16,211.99	16,211.99	16,211.99	25,100	19,504.66	19,504.66	19,504.66	19,504.66	19,504.66
20,200	16,284.93	16,284.93	16,284.93	16,284.93	16,284.93	25,200	19,563.20	19,563.20	19,563.20	19,563.20	19,563.20
20,300	16,357.87	16,357.87	16,357.87	16,357.87	16,357.87	25,300	19,621.74	19,621.74	19,621.74	19,621.74	19,621.74
20,400	16,430.81	16,430.81	16,430.81	16,430.81	16,430.81	25,400	19,680.28	19,680.28	19,680.28	19,680.28	19,680.28
20,500	16,503.75	16,503.75	16,503.75	16,503.75	16,503.75	25,500	19,738.82	19,738.82	19,738.82	19,738.82	19,738.82
20,600	16,576.69	16,576.69	16,576.69	16,576.69	16,576.69	25,600	19,797.37	19,797.37	19,797.37	19,797.37	19,797.37
20,700	16,649.64	16,649.64	16,649.64	16,649.64	16,649.64	25,700	19,855.91	19,855.91	19,855.91	19,855.91	19,855.91
20,800	16,722.58	16,722.58	16,722.58	16,722.58	16,722.58	25,800	19,914.45	19,914.45	19,914.45	19,914.45	19,914.45
20,900	16,795.52	16,795.52	16,795.52	16,795.52	16,795.52	25,900	19,972.99	19,972.99	19,972.99	19,972.99	19,972.99
21,000	16,868.46	16,868.46	16,868.46	16,868.46	16,868.46	26,000	20,031.53	20,031.53	20,031.53	20,031.53	20,031.53
21,100	16,941.40	16,941.40	16,941.40	16,941.40	16,941.40	26,100	20,090.07	20,090.07	20,090.07	20,090.07	20,090.07
21,200	17,014.35	17,014.35	17,014.35	17,014.35	17,014.35	26,200	20,148.62	20,148.62	20,148.62	20,148.62	20,148.62
21,300	17,087.29	17,087.29	17,087.29	17,087.29	17,087.29	26,300	20,207.16	20,207.16	20,207.16	20,207.16	20,207.16
21,400	17,160.23	17,160.23	17,160.23	17,160.23	17,160.23	26,400	20,265.70	20,265.70	20,265.70	20,265.70	20,265.70
21,500	17,233.17	17,233.17	17,233.17	17,233.17	17,233.17	26,500	20,324.24	20,324.24	20,324.24	20,324.24	20,324.24
21,600	17,306.11	17,306.11	17,306.11	17,306.11	17,306.11	26,600	20,382.78	20,382.78	20,382.78	20,382.78	20,382.78
21,700	17,379.05	17,379.05	17,379.05	17,379.05	17,379.05	26,700	20,441.33	20,441.33	20,441.33	20,441.33	20,441.33
21,800	17,452.00	17,452.00	17,452.00	17,452.00	17,452.00	26,800	20,499.87	20,499.87	20,499.87	20,499.87	20,499.87
21,900	17,524.94	17,524.94	17,524.94	17,524.94	17,524.94	26,900	20,558.41	20,558.41	20,558.41	20,558.41	20,558.41
22,000	17,597.88	17,597.88	17,597.88	17,597.88	17,597.88	27,000	20,616.95	20,616.95	20,616.95	20,616.95	20,616.95
22,100	17,670.82	17,670.82	17,670.82	17,670.82	17,670.82	27,100	20,675.49	20,675.49	20,675.49	20,675.49	20,675.49
22,200	17,743.76	17,743.76	17,743.76	17,743.76	17,743.76	27,200	20,734.03	20,734.03	20,734.03	20,734.03	20,734.03
22,300	17,816.71	17,816.71	17,816.71	17,816.71	17,816.71	27,300	20,792.58	20,792.58	20,792.58	20,792.58	20,792.58
22,400	17,889.65	17,889.65	17,889.65	17,889.65	17,889.65	27,400	20,851.12	20,851.12	20,851.12	20,851.12	20,851.12
22,500	17,962.59	17,962.59	17,962.59	17,962.59	17,962.59	27,500	20,909.66	20,909.66	20,909.66	20,909.66	20,909.66
22,600	18,035.53	18,035.53	18,035.53	18,035.53	18,035.53	27,600	20,968.20	20,968.20	20,968.20	20,968.20	20,968.20
22,700	18,099.65	18,099.65	18,099.65	18,099.65	18,099.65	27,700	21,026.74	21,026.74	21,026.74	21,026.74	21,026.74
22,800	18,158.19	18,158.19	18,158.19	18,158.19	18,158.19	27,800	21,085.29	21,085.29	21,085.29	21,085.29	21,085.29
22,900	18,216.74	18,216.74	18,216.74	18,216.74	18,216.74	27,900	21,143.83	21,143.83	21,143.83	21,143.83	21,143.83
23,000	18,275.28	18,275.28	18,275.28	18,275.28	18,275.28	28,000	21,202.37	21,202.37	21,202.37	21,202.37	21,202.37
23,100	18,333.82	18,333.82	18,333.82	18,333.82	18,333.82	28,100	21,260.91	21,260.91	21,260.91	21,260.91	21,260.91
23,200	18,392.36	18,392.36	18,392.36	18,392.36	18,392.36	28,200	21,319.45	21,319.45	21,319.45	21,319.45	21,319.45
23,300	18,450.90	18,450.90	18,450.90	18,450.90	18,450.90	28,300	21,377.99	21,377.99	21,377.99	21,377.99	21,377.99
23,400	18,509.45	18,509.45	18,509.45	18,509.45	18,509.45	28,400	21,436.54	21,436.54	21,436.54	21,436.54	21,436.54
23,500	18,567.99	18,567.99	18,567.99	18,567.99	18,567.99	28,500	21,495.08	21,495.08	21,495.08	21,495.08	21,495.08
23,600	18,626.53	18,626.53	18,626.53	18,626.53	18,626.53	28,600	21,553.62	21,553.62	21,553.62	21,553.62	21,553.62
23,700	18,685.07	18,685.07	18,685.07	18,685.07	18,685.07	28,700	21,612.16	21,612.16	21,612.16	21,612.16	21,612.16
23,800	18,743.61	18,743.61	18,743.61	18,743.61	18,743.61	28,800	21,670.70	21,670.70	21,670.70	21,670.70	21,670.70
23,900	18,802.15	18,802.15	18,802.15	18,802.15	18,802.15	28,900	21,729.25	21,729.25	21,729.25	21,729.25	21,729.25
24,000	18,860.70	18,860.70	18,860.70	18,860.70	18,860.70	29,000	21,787.79	21,787.79	21,787.79	21,787.79	21,787.79
24,100	18,919.24	18,919.24	18,919.24	18,919.24	18,919.24	29,100	21,846.33	21,846.33	21,846.33	21,846.33	21,846.33
24,200	18,977.78	18,977.78	18,977.78	18,977.78	18,977.78	29,200	21,904.87	21,904.87	21,904.87	21,904.87	21,904.87
24,300	19,036.32	19,036.32	19,036.32	19,036.32	19,036.32	29,300	21,963.41	21,963.41	21,963.41	21,963.41	21,963.41
24,400	19,094.86	19,094.86	19,094.86	19,094.86	19,094.86	29,400	22,021.95	22,021.95	22,021.95	22,021.95	22,021.95
24,500	19,153.41	19,153.41	19,153.41	19,153.41	19,153.41	29,500	22,080.50	22,080.50	22,080.50	22,080.50	22,080.50
24,600	19,211.95	19,211.95	19,211.95	19,211.95	19,211.95	29,600	22,139.04	22,139.04	22,139.04	22,139.04	22,139.04
24,700	19,270.49	19,270.49	19,270.49	19,270.49	19,270.49	29,700	22,197.58	22,197.58	22,197.58	22,197.58	22,197.58
24,800	19,329.03	19,329.03	19,329.03	19,329.03	19,329.03	29,800	22,256.12	22,256.12	22,256.12	22,256.12	22,256.12
24,900	19,387.57	19,387.57	19,387.57	19,387.57	19,387.57	29,900	22,314.66	22,314.66	22,314.66	22,314.66	22,314.66
25,000	19,446.11	19,446.11	19,446.11	19,446.11	19,446.11	30,000	22,373.21	22,373.21	22,373.21	22,373.21	22,373.21



<b>Income replacement indemnity or indemnity payable under the Workers' Compensation Act for the year 2015</b>						<b>Income replacement indemnity or indemnity payable under the Workers' Compensation Act for the year 2015</b>					
<b>Annual gross income</b>	<b>(90 % of weighted net income for 2015)</b>					<b>Annual gross income</b>	<b>(90 % of weighted net income for 2015)</b>				
	<b>Worker with non-dependent spouse</b>						<b>Worker with non-dependent spouse</b>				
	<b>Worker with 3 dependents of full age</b>						<b>Worker with 3 dependents of full age</b>				
	<b>Number of minor dependents</b>						<b>Number of minor dependents</b>				
	<b>0</b>	<b>1</b>	<b>2</b>	<b>3</b>	<b>4 or more</b>		<b>0</b>	<b>1</b>	<b>2</b>	<b>3</b>	<b>4 or more</b>
30,100	22,431.75	22,431.75	22,431.75	22,431.75	22,431.75	35,100	25,358.84	25,358.84	25,358.84	25,358.84	25,358.84
30,200	22,490.29	22,490.29	22,490.29	22,490.29	22,490.29	35,200	25,417.38	25,417.38	25,417.38	25,417.38	25,417.38
30,300	22,548.83	22,548.83	22,548.83	22,548.83	22,548.83	35,300	25,475.92	25,475.92	25,475.92	25,475.92	25,475.92
30,400	22,607.37	22,607.37	22,607.37	22,607.37	22,607.37	35,400	25,534.46	25,534.46	25,534.46	25,534.46	25,534.46
30,500	22,665.91	22,665.91	22,665.91	22,665.91	22,665.91	35,500	25,593.01	25,593.01	25,593.01	25,593.01	25,593.01
30,600	22,724.46	22,724.46	22,724.46	22,724.46	22,724.46	35,600	25,651.55	25,651.55	25,651.55	25,651.55	25,651.55
30,700	22,783.00	22,783.00	22,783.00	22,783.00	22,783.00	35,700	25,710.09	25,710.09	25,710.09	25,710.09	25,710.09
30,800	22,841.54	22,841.54	22,841.54	22,841.54	22,841.54	35,800	25,768.63	25,768.63	25,768.63	25,768.63	25,768.63
30,900	22,900.08	22,900.08	22,900.08	22,900.08	22,900.08	35,900	25,827.17	25,827.17	25,827.17	25,827.17	25,827.17
31,000	22,958.62	22,958.62	22,958.62	22,958.62	22,958.62	36,000	25,885.71	25,885.71	25,885.71	25,885.71	25,885.71
31,100	23,017.17	23,017.17	23,017.17	23,017.17	23,017.17	36,100	25,944.26	25,944.26	25,944.26	25,944.26	25,944.26
31,200	23,075.71	23,075.71	23,075.71	23,075.71	23,075.71	36,200	26,002.80	26,002.80	26,002.80	26,002.80	26,002.80
31,300	23,134.25	23,134.25	23,134.25	23,134.25	23,134.25	36,300	26,061.34	26,061.34	26,061.34	26,061.34	26,061.34
31,400	23,192.79	23,192.79	23,192.79	23,192.79	23,192.79	36,400	26,119.88	26,119.88	26,119.88	26,119.88	26,119.88
31,500	23,251.33	23,251.33	23,251.33	23,251.33	23,251.33	36,500	26,178.42	26,178.42	26,178.42	26,178.42	26,178.42
31,600	23,309.87	23,309.87	23,309.87	23,309.87	23,309.87	36,600	26,236.97	26,236.97	26,236.97	26,236.97	26,236.97
31,700	23,368.42	23,368.42	23,368.42	23,368.42	23,368.42	36,700	26,295.51	26,295.51	26,295.51	26,295.51	26,295.51
31,800	23,426.96	23,426.96	23,426.96	23,426.96	23,426.96	36,800	26,354.05	26,354.05	26,354.05	26,354.05	26,354.05
31,900	23,485.50	23,485.50	23,485.50	23,485.50	23,485.50	36,900	26,412.59	26,412.59	26,412.59	26,412.59	26,412.59
32,000	23,544.04	23,544.04	23,544.04	23,544.04	23,544.04	37,000	26,471.13	26,471.13	26,471.13	26,471.13	26,471.13
32,100	23,602.58	23,602.58	23,602.58	23,602.58	23,602.58	37,100	26,529.67	26,529.67	26,529.67	26,529.67	26,529.67
32,200	23,661.13	23,661.13	23,661.13	23,661.13	23,661.13	37,200	26,588.22	26,588.22	26,588.22	26,588.22	26,588.22
32,300	23,719.67	23,719.67	23,719.67	23,719.67	23,719.67	37,300	26,646.76	26,646.76	26,646.76	26,646.76	26,646.76
32,400	23,778.21	23,778.21	23,778.21	23,778.21	23,778.21	37,400	26,705.30	26,705.30	26,705.30	26,705.30	26,705.30
32,500	23,836.75	23,836.75	23,836.75	23,836.75	23,836.75	37,500	26,763.84	26,763.84	26,763.84	26,763.84	26,763.84
32,600	23,895.29	23,895.29	23,895.29	23,895.29	23,895.29	37,600	26,822.38	26,822.38	26,822.38	26,822.38	26,822.38
32,700	23,953.83	23,953.83	23,953.83	23,953.83	23,953.83	37,700	26,880.93	26,880.93	26,880.93	26,880.93	26,880.93
32,800	24,012.38	24,012.38	24,012.38	24,012.38	24,012.38	37,800	26,939.47	26,939.47	26,939.47	26,939.47	26,939.47
32,900	24,070.92	24,070.92	24,070.92	24,070.92	24,070.92	37,900	26,998.01	26,998.01	26,998.01	26,998.01	26,998.01
33,000	24,129.46	24,129.46	24,129.46	24,129.46	24,129.46	38,000	27,056.55	27,056.55	27,056.55	27,056.55	27,056.55
33,100	24,188.00	24,188.00	24,188.00	24,188.00	24,188.00	38,100	27,115.09	27,115.09	27,115.09	27,115.09	27,115.09
33,200	24,246.54	24,246.54	24,246.54	24,246.54	24,246.54	38,200	27,173.63	27,173.63	27,173.63	27,173.63	27,173.63
33,300	24,305.09	24,305.09	24,305.09	24,305.09	24,305.09	38,300	27,232.18	27,232.18	27,232.18	27,232.18	27,232.18
33,400	24,363.63	24,363.63	24,363.63	24,363.63	24,363.63	38,400	27,290.72	27,290.72	27,290.72	27,290.72	27,290.72
33,500	24,422.17	24,422.17	24,422.17	24,422.17	24,422.17	38,500	27,349.26	27,349.26	27,349.26	27,349.26	27,349.26
33,600	24,480.71	24,480.71	24,480.71	24,480.71	24,480.71	38,600	27,407.80	27,407.80	27,407.80	27,407.80	27,407.80
33,700	24,539.25	24,539.25	24,539.25	24,539.25	24,539.25	38,700	27,466.34	27,466.34	27,466.34	27,466.34	27,466.34
33,800	24,597.79	24,597.79	24,597.79	24,597.79	24,597.79	38,800	27,524.89	27,524.89	27,524.89	27,524.89	27,524.89
33,900	24,656.34	24,656.34	24,656.34	24,656.34	24,656.34	38,900	27,583.43	27,583.43	27,583.43	27,583.43	27,583.43
34,000	24,714.88	24,714.88	24,714.88	24,714.88	24,714.88	39,000	27,641.97	27,641.97	27,641.97	27,641.97	27,641.97
34,100	24,773.42	24,773.42	24,773.42	24,773.42	24,773.42	39,100	27,700.51	27,700.51	27,700.51	27,700.51	27,700.51
34,200	24,831.96	24,831.96	24,831.96	24,831.96	24,831.96	39,200	27,759.05	27,759.05	27,759.05	27,759.05	27,759.05
34,300	24,890.50	24,890.50	24,890.50	24,890.50	24,890.50	39,300	27,817.59	27,817.59	27,817.59	27,817.59	27,817.59
34,400	24,949.05	24,949.05	24,949.05	24,949.05	24,949.05	39,400	27,876.14	27,876.14	27,876.14	27,876.14	27,876.14
34,500	25,007.59	25,007.59	25,007.59	25,007.59	25,007.59	39,500	27,934.68	27,934.68	27,934.68	27,934.68	27,934.68
34,600	25,066.13	25,066.13	25,066.13	25,066.13	25,066.13	39,600	27,993.22	27,993.22	27,993.22	27,993.22	27,993.22
34,700	25,124.67	25,124.67	25,124.67	25,124.67	25,124.67	39,700	28,051.76	28,051.76	28,051.76	28,051.76	28,051.76
34,800	25,183.21	25,183.21	25,183.21	25,183.21	25,183.21	39,800	28,110.30	28,110.30	28,110.30	28,110.30	28,110.30
34,900	25,241.75	25,241.75	25,241.75	25,241.75	25,241.75	39,900	28,168.85	28,168.85	28,168.85	28,168.85	28,168.85
35,000	25,300.30	25,300.30	25,300.30	25,300.30	25,300.30	40,000	28,227.39	28,227.39	28,227.39	28,227.39	28,227.39

Income replacement indemnity or indemnity payable under the Workers' Compensation Act for the year 2015						Income replacement indemnity or indemnity payable under the Workers' Compensation Act for the year 2015					
(90 % of weighted net income for 2015) Worker with non-dependent spouse Worker with 3 dependents of full age						(90 % of weighted net income for 2015) Worker with non-dependent spouse Worker with 3 dependents of full age					
Annual gross income	Number of minor dependents					Annual gross income	Number of minor dependents				
	0	1	2	3	4 or more		0	1	2	3	4 or more
40,100	28,285.93	28,285.93	28,285.93	28,285.93	28,285.93	45,100	31,118.41	31,118.41	31,118.41	31,118.41	31,118.41
40,200	28,344.47	28,344.47	28,344.47	28,344.47	28,344.47	45,200	31,168.09	31,168.09	31,168.09	31,168.09	31,168.09
40,300	28,403.01	28,403.01	28,403.01	28,403.01	28,403.01	45,300	31,217.77	31,217.77	31,217.77	31,217.77	31,217.77
40,400	28,461.55	28,461.55	28,461.55	28,461.55	28,461.55	45,400	31,267.45	31,267.45	31,267.45	31,267.45	31,267.45
40,500	28,520.10	28,520.10	28,520.10	28,520.10	28,520.10	45,500	31,317.14	31,317.14	31,317.14	31,317.14	31,317.14
40,600	28,578.64	28,578.64	28,578.64	28,578.64	28,578.64	45,600	31,366.82	31,366.82	31,366.82	31,366.82	31,366.82
40,700	28,637.18	28,637.18	28,637.18	28,637.18	28,637.18	45,700	31,416.50	31,416.50	31,416.50	31,416.50	31,416.50
40,800	28,695.72	28,695.72	28,695.72	28,695.72	28,695.72	45,800	31,466.18	31,466.18	31,466.18	31,466.18	31,466.18
40,900	28,754.26	28,754.26	28,754.26	28,754.26	28,754.26	45,900	31,515.86	31,515.86	31,515.86	31,515.86	31,515.86
41,000	28,812.81	28,812.81	28,812.81	28,812.81	28,812.81	46,000	31,565.54	31,565.54	31,565.54	31,565.54	31,565.54
41,100	28,871.35	28,871.35	28,871.35	28,871.35	28,871.35	46,100	31,615.22	31,615.22	31,615.22	31,615.22	31,615.22
41,200	28,929.89	28,929.89	28,929.89	28,929.89	28,929.89	46,200	31,664.90	31,664.90	31,664.90	31,664.90	31,664.90
41,300	28,988.43	28,988.43	28,988.43	28,988.43	28,988.43	46,300	31,714.59	31,714.59	31,714.59	31,714.59	31,714.59
41,400	29,046.97	29,046.97	29,046.97	29,046.97	29,046.97	46,400	31,764.27	31,764.27	31,764.27	31,764.27	31,764.27
41,500	29,105.51	29,105.51	29,105.51	29,105.51	29,105.51	46,500	31,813.95	31,813.95	31,813.95	31,813.95	31,813.95
41,600	29,164.06	29,164.06	29,164.06	29,164.06	29,164.06	46,600	31,863.63	31,863.63	31,863.63	31,863.63	31,863.63
41,700	29,222.60	29,222.60	29,222.60	29,222.60	29,222.60	46,700	31,913.31	31,913.31	31,913.31	31,913.31	31,913.31
41,800	29,281.14	29,281.14	29,281.14	29,281.14	29,281.14	46,800	31,962.99	31,962.99	31,962.99	31,962.99	31,962.99
41,900	29,339.68	29,339.68	29,339.68	29,339.68	29,339.68	46,900	32,012.67	32,012.67	32,012.67	32,012.67	32,012.67
42,000	29,398.22	29,398.22	29,398.22	29,398.22	29,398.22	47,000	32,062.36	32,062.36	32,062.36	32,062.36	32,062.36
42,100	29,456.77	29,456.77	29,456.77	29,456.77	29,456.77	47,100	32,112.04	32,112.04	32,112.04	32,112.04	32,112.04
42,200	29,515.31	29,515.31	29,515.31	29,515.31	29,515.31	47,200	32,161.72	32,161.72	32,161.72	32,161.72	32,161.72
42,300	29,573.85	29,573.85	29,573.85	29,573.85	29,573.85	47,300	32,211.40	32,211.40	32,211.40	32,211.40	32,211.40
42,400	29,632.39	29,632.39	29,632.39	29,632.39	29,632.39	47,400	32,261.08	32,261.08	32,261.08	32,261.08	32,261.08
42,500	29,690.93	29,690.93	29,690.93	29,690.93	29,690.93	47,500	32,310.76	32,310.76	32,310.76	32,310.76	32,310.76
42,600	29,749.47	29,749.47	29,749.47	29,749.47	29,749.47	47,600	32,360.44	32,360.44	32,360.44	32,360.44	32,360.44
42,700	29,808.02	29,808.02	29,808.02	29,808.02	29,808.02	47,700	32,410.12	32,410.12	32,410.12	32,410.12	32,410.12
42,800	29,866.56	29,866.56	29,866.56	29,866.56	29,866.56	47,800	32,459.81	32,459.81	32,459.81	32,459.81	32,459.81
42,900	29,925.10	29,925.10	29,925.10	29,925.10	29,925.10	47,900	32,509.49	32,509.49	32,509.49	32,509.49	32,509.49
43,000	29,983.64	29,983.64	29,983.64	29,983.64	29,983.64	48,000	32,559.17	32,559.17	32,559.17	32,559.17	32,559.17
43,100	30,042.18	30,042.18	30,042.18	30,042.18	30,042.18	48,100	32,608.85	32,608.85	32,608.85	32,608.85	32,608.85
43,200	30,095.51	30,095.51	30,095.51	30,095.51	30,095.51	48,200	32,658.53	32,658.53	32,658.53	32,658.53	32,658.53
43,300	30,150.45	30,150.45	30,150.45	30,150.45	30,150.45	48,300	32,708.21	32,708.21	32,708.21	32,708.21	32,708.21
43,400	30,205.39	30,205.39	30,205.39	30,205.39	30,205.39	48,400	32,757.89	32,757.89	32,757.89	32,757.89	32,757.89
43,500	30,260.33	30,260.33	30,260.33	30,260.33	30,260.33	48,500	32,807.58	32,807.58	32,807.58	32,807.58	32,807.58
43,600	30,315.27	30,315.27	30,315.27	30,315.27	30,315.27	48,600	32,857.26	32,857.26	32,857.26	32,857.26	32,857.26
43,700	30,370.21	30,370.21	30,370.21	30,370.21	30,370.21	48,700	32,906.94	32,906.94	32,906.94	32,906.94	32,906.94
43,800	30,425.16	30,425.16	30,425.16	30,425.16	30,425.16	48,800	32,956.62	32,956.62	32,956.62	32,956.62	32,956.62
43,900	30,480.10	30,480.10	30,480.10	30,480.10	30,480.10	48,900	33,006.30	33,006.30	33,006.30	33,006.30	33,006.30
44,000	30,535.04	30,535.04	30,535.04	30,535.04	30,535.04	49,000	33,055.98	33,055.98	33,055.98	33,055.98	33,055.98
44,100	30,589.98	30,589.98	30,589.98	30,589.98	30,589.98	49,100	33,105.66	33,105.66	33,105.66	33,105.66	33,105.66
44,200	30,644.92	30,644.92	30,644.92	30,644.92	30,644.92	49,200	33,155.34	33,155.34	33,155.34	33,155.34	33,155.34
44,300	30,699.87	30,699.87	30,699.87	30,699.87	30,699.87	49,300	33,205.03	33,205.03	33,205.03	33,205.03	33,205.03
44,400	30,754.81	30,754.81	30,754.81	30,754.81	30,754.81	49,400	33,254.71	33,254.71	33,254.71	33,254.71	33,254.71
44,500	30,809.75	30,809.75	30,809.75	30,809.75	30,809.75	49,500	33,304.39	33,304.39	33,304.39	33,304.39	33,304.39
44,600	30,864.69	30,864.69	30,864.69	30,864.69	30,864.69	49,600	33,355.28	33,355.28	33,355.28	33,355.28	33,355.28
44,700	30,919.63	30,919.63	30,919.63	30,919.63	30,919.63	49,700	33,406.18	33,406.18	33,406.18	33,406.18	33,406.18
44,800	30,969.37	30,969.37	30,969.37	30,969.37	30,969.37	49,800	33,457.07	33,457.07	33,457.07	33,457.07	33,457.07
44,900	31,019.05	31,019.05	31,019.05	31,019.05	31,019.05	49,900	33,507.96	33,507.96	33,507.96	33,507.96	33,507.96
45,000	31,068.73	31,068.73	31,068.73	31,068.73	31,068.73	50,000	33,558.86	33,558.86	33,558.86	33,558.86	33,558.86

Income replacement indemnity or indemnity payable under the Workers' Compensation Act for the year 2015						Income replacement indemnity or indemnity payable under the Workers' Compensation Act for the year 2015					
Annual gross income	(90 % of weighted net income for 2015)					Annual gross income	(90 % of weighted net income for 2015)				
	Worker with non-dependent spouse Worker with 3 dependents of full age						Worker with non-dependent spouse Worker with 3 dependents of full age				
	Number of minor dependents						Number of minor dependents				
	0	1	2	3	4 or more		0	1	2	3	4 or more
50,100	33,609.75	33,609.75	33,609.75	33,609.75	33,609.75	55,100	36,216.43	36,216.43	36,216.43	36,216.43	36,216.43
50,200	33,660.64	33,660.64	33,660.64	33,660.64	33,660.64	55,200	36,271.46	36,271.46	36,271.46	36,271.46	36,271.46
50,300	33,711.54	33,711.54	33,711.54	33,711.54	33,711.54	55,300	36,326.49	36,326.49	36,326.49	36,326.49	36,326.49
50,400	33,762.43	33,762.43	33,762.43	33,762.43	33,762.43	55,400	36,381.52	36,381.52	36,381.52	36,381.52	36,381.52
50,500	33,813.33	33,813.33	33,813.33	33,813.33	33,813.33	55,500	36,436.54	36,436.54	36,436.54	36,436.54	36,436.54
50,600	33,864.22	33,864.22	33,864.22	33,864.22	33,864.22	55,600	36,491.57	36,491.57	36,491.57	36,491.57	36,491.57
50,700	33,915.11	33,915.11	33,915.11	33,915.11	33,915.11	55,700	36,546.60	36,546.60	36,546.60	36,546.60	36,546.60
50,800	33,966.01	33,966.01	33,966.01	33,966.01	33,966.01	55,800	36,601.62	36,601.62	36,601.62	36,601.62	36,601.62
50,900	34,016.90	34,016.90	34,016.90	34,016.90	34,016.90	55,900	36,656.65	36,656.65	36,656.65	36,656.65	36,656.65
51,000	34,067.79	34,067.79	34,067.79	34,067.79	34,067.79	56,000	36,711.68	36,711.68	36,711.68	36,711.68	36,711.68
51,100	34,118.69	34,118.69	34,118.69	34,118.69	34,118.69	56,100	36,766.70	36,766.70	36,766.70	36,766.70	36,766.70
51,200	34,169.58	34,169.58	34,169.58	34,169.58	34,169.58	56,200	36,821.73	36,821.73	36,821.73	36,821.73	36,821.73
51,300	34,220.48	34,220.48	34,220.48	34,220.48	34,220.48	56,300	36,876.76	36,876.76	36,876.76	36,876.76	36,876.76
51,400	34,271.37	34,271.37	34,271.37	34,271.37	34,271.37	56,400	36,931.78	36,931.78	36,931.78	36,931.78	36,931.78
51,500	34,322.26	34,322.26	34,322.26	34,322.26	34,322.26	56,500	36,986.81	36,986.81	36,986.81	36,986.81	36,986.81
51,600	34,373.16	34,373.16	34,373.16	34,373.16	34,373.16	56,600	37,041.84	37,041.84	37,041.84	37,041.84	37,041.84
51,700	34,424.05	34,424.05	34,424.05	34,424.05	34,424.05	56,700	37,096.87	37,096.87	37,096.87	37,096.87	37,096.87
51,800	34,474.94	34,474.94	34,474.94	34,474.94	34,474.94	56,800	37,151.89	37,151.89	37,151.89	37,151.89	37,151.89
51,900	34,525.84	34,525.84	34,525.84	34,525.84	34,525.84	56,900	37,206.92	37,206.92	37,206.92	37,206.92	37,206.92
52,000	34,576.73	34,576.73	34,576.73	34,576.73	34,576.73	57,000	37,261.95	37,261.95	37,261.95	37,261.95	37,261.95
52,100	34,627.62	34,627.62	34,627.62	34,627.62	34,627.62	57,100	37,316.97	37,316.97	37,316.97	37,316.97	37,316.97
52,200	34,678.52	34,678.52	34,678.52	34,678.52	34,678.52	57,200	37,372.00	37,372.00	37,372.00	37,372.00	37,372.00
52,300	34,729.41	34,729.41	34,729.41	34,729.41	34,729.41	57,300	37,427.03	37,427.03	37,427.03	37,427.03	37,427.03
52,400	34,780.31	34,780.31	34,780.31	34,780.31	34,780.31	57,400	37,482.05	37,482.05	37,482.05	37,482.05	37,482.05
52,500	34,831.20	34,831.20	34,831.20	34,831.20	34,831.20	57,500	37,537.08	37,537.08	37,537.08	37,537.08	37,537.08
52,600	34,882.09	34,882.09	34,882.09	34,882.09	34,882.09	57,600	37,592.11	37,592.11	37,592.11	37,592.11	37,592.11
52,700	34,932.99	34,932.99	34,932.99	34,932.99	34,932.99	57,700	37,647.13	37,647.13	37,647.13	37,647.13	37,647.13
52,800	34,983.88	34,983.88	34,983.88	34,983.88	34,983.88	57,800	37,702.16	37,702.16	37,702.16	37,702.16	37,702.16
52,900	35,034.77	35,034.77	35,034.77	35,034.77	35,034.77	57,900	37,757.19	37,757.19	37,757.19	37,757.19	37,757.19
53,000	35,085.67	35,085.67	35,085.67	35,085.67	35,085.67	58,000	37,812.21	37,812.21	37,812.21	37,812.21	37,812.21
53,100	35,136.56	35,136.56	35,136.56	35,136.56	35,136.56	58,100	37,867.24	37,867.24	37,867.24	37,867.24	37,867.24
53,200	35,187.46	35,187.46	35,187.46	35,187.46	35,187.46	58,200	37,922.27	37,922.27	37,922.27	37,922.27	37,922.27
53,300	35,238.35	35,238.35	35,238.35	35,238.35	35,238.35	58,300	37,977.30	37,977.30	37,977.30	37,977.30	37,977.30
53,400	35,289.24	35,289.24	35,289.24	35,289.24	35,289.24	58,400	38,032.32	38,032.32	38,032.32	38,032.32	38,032.32
53,500	35,340.14	35,340.14	35,340.14	35,340.14	35,340.14	58,500	38,087.35	38,087.35	38,087.35	38,087.35	38,087.35
53,600	35,391.03	35,391.03	35,391.03	35,391.03	35,391.03	58,600	38,142.38	38,142.38	38,142.38	38,142.38	38,142.38
53,700	35,446.06	35,446.06	35,446.06	35,446.06	35,446.06	58,700	38,197.40	38,197.40	38,197.40	38,197.40	38,197.40
53,800	35,501.08	35,501.08	35,501.08	35,501.08	35,501.08	58,800	38,252.43	38,252.43	38,252.43	38,252.43	38,252.43
53,900	35,556.11	35,556.11	35,556.11	35,556.11	35,556.11	58,900	38,307.46	38,307.46	38,307.46	38,307.46	38,307.46
54,000	35,611.14	35,611.14	35,611.14	35,611.14	35,611.14	59,000	38,362.48	38,362.48	38,362.48	38,362.48	38,362.48
54,100	35,666.17	35,666.17	35,666.17	35,666.17	35,666.17	59,100	38,417.51	38,417.51	38,417.51	38,417.51	38,417.51
54,200	35,721.19	35,721.19	35,721.19	35,721.19	35,721.19	59,200	38,472.54	38,472.54	38,472.54	38,472.54	38,472.54
54,300	35,776.22	35,776.22	35,776.22	35,776.22	35,776.22	59,300	38,527.56	38,527.56	38,527.56	38,527.56	38,527.56
54,400	35,831.25	35,831.25	35,831.25	35,831.25	35,831.25	59,400	38,582.59	38,582.59	38,582.59	38,582.59	38,582.59
54,500	35,886.27	35,886.27	35,886.27	35,886.27	35,886.27	59,500	38,637.62	38,637.62	38,637.62	38,637.62	38,637.62
54,600	35,941.30	35,941.30	35,941.30	35,941.30	35,941.30	59,600	38,692.65	38,692.65	38,692.65	38,692.65	38,692.65
54,700	35,996.33	35,996.33	35,996.33	35,996.33	35,996.33	59,700	38,747.67	38,747.67	38,747.67	38,747.67	38,747.67
54,800	36,051.35	36,051.35	36,051.35	36,051.35	36,051.35	59,800	38,802.70	38,802.70	38,802.70	38,802.70	38,802.70
54,900	36,106.38	36,106.38	36,106.38	36,106.38	36,106.38	59,900	38,857.73	38,857.73	38,857.73	38,857.73	38,857.73
55,000	36,161.41	36,161.41	36,161.41	36,161.41	36,161.41	60,000	38,912.75	38,912.75	38,912.75	38,912.75	38,912.75

Income replacement indemnity or indemnity payable under the Workers' Compensation Act for the year 2015						Income replacement indemnity or indemnity payable under the Workers' Compensation Act for the year 2015					
(90 % of weighted net income for 2015) Worker with non-dependent spouse Worker with 3 dependents of full age						(90 % of weighted net income for 2015) Worker with non-dependent spouse Worker with 3 dependents of full age					
Annual gross income	Number of minor dependents					Annual gross income	Number of minor dependents				
	0	1	2	3	4 or more		0	1	2	3	4 or more
60,100	38,967.78	38,967.78	38,967.78	38,967.78	38,967.78	65,100	41,719.13	41,719.13	41,719.13	41,719.13	41,719.13
60,200	39,022.81	39,022.81	39,022.81	39,022.81	39,022.81	65,200	41,774.15	41,774.15	41,774.15	41,774.15	41,774.15
60,300	39,077.83	39,077.83	39,077.83	39,077.83	39,077.83	65,300	41,829.18	41,829.18	41,829.18	41,829.18	41,829.18
60,400	39,132.86	39,132.86	39,132.86	39,132.86	39,132.86	65,400	41,884.21	41,884.21	41,884.21	41,884.21	41,884.21
60,500	39,187.89	39,187.89	39,187.89	39,187.89	39,187.89	65,500	41,939.23	41,939.23	41,939.23	41,939.23	41,939.23
60,600	39,242.91	39,242.91	39,242.91	39,242.91	39,242.91	65,600	41,994.26	41,994.26	41,994.26	41,994.26	41,994.26
60,700	39,297.94	39,297.94	39,297.94	39,297.94	39,297.94	65,700	42,049.29	42,049.29	42,049.29	42,049.29	42,049.29
60,800	39,352.97	39,352.97	39,352.97	39,352.97	39,352.97	65,800	42,104.31	42,104.31	42,104.31	42,104.31	42,104.31
60,900	39,408.00	39,408.00	39,408.00	39,408.00	39,408.00	65,900	42,159.34	42,159.34	42,159.34	42,159.34	42,159.34
61,000	39,463.02	39,463.02	39,463.02	39,463.02	39,463.02	66,000	42,214.37	42,214.37	42,214.37	42,214.37	42,214.37
61,100	39,518.05	39,518.05	39,518.05	39,518.05	39,518.05	66,100	42,269.39	42,269.39	42,269.39	42,269.39	42,269.39
61,200	39,573.08	39,573.08	39,573.08	39,573.08	39,573.08	66,200	42,324.42	42,324.42	42,324.42	42,324.42	42,324.42
61,300	39,628.10	39,628.10	39,628.10	39,628.10	39,628.10	66,300	42,379.45	42,379.45	42,379.45	42,379.45	42,379.45
61,400	39,683.13	39,683.13	39,683.13	39,683.13	39,683.13	66,400	42,434.48	42,434.48	42,434.48	42,434.48	42,434.48
61,500	39,738.16	39,738.16	39,738.16	39,738.16	39,738.16	66,500	42,489.50	42,489.50	42,489.50	42,489.50	42,489.50
61,600	39,793.18	39,793.18	39,793.18	39,793.18	39,793.18	66,600	42,544.53	42,544.53	42,544.53	42,544.53	42,544.53
61,700	39,848.21	39,848.21	39,848.21	39,848.21	39,848.21	66,700	42,599.56	42,599.56	42,599.56	42,599.56	42,599.56
61,800	39,903.24	39,903.24	39,903.24	39,903.24	39,903.24	66,800	42,654.58	42,654.58	42,654.58	42,654.58	42,654.58
61,900	39,958.26	39,958.26	39,958.26	39,958.26	39,958.26	66,900	42,709.61	42,709.61	42,709.61	42,709.61	42,709.61
62,000	40,013.29	40,013.29	40,013.29	40,013.29	40,013.29	67,000	42,764.64	42,764.64	42,764.64	42,764.64	42,764.64
62,100	40,068.32	40,068.32	40,068.32	40,068.32	40,068.32	67,100	42,819.66	42,819.66	42,819.66	42,819.66	42,819.66
62,200	40,123.35	40,123.35	40,123.35	40,123.35	40,123.35	67,200	42,874.69	42,874.69	42,874.69	42,874.69	42,874.69
62,300	40,178.37	40,178.37	40,178.37	40,178.37	40,178.37	67,300	42,929.72	42,929.72	42,929.72	42,929.72	42,929.72
62,400	40,233.40	40,233.40	40,233.40	40,233.40	40,233.40	67,400	42,984.74	42,984.74	42,984.74	42,984.74	42,984.74
62,500	40,288.43	40,288.43	40,288.43	40,288.43	40,288.43	67,500	43,039.77	43,039.77	43,039.77	43,039.77	43,039.77
62,600	40,343.45	40,343.45	40,343.45	40,343.45	40,343.45	67,600	43,094.80	43,094.80	43,094.80	43,094.80	43,094.80
62,700	40,398.48	40,398.48	40,398.48	40,398.48	40,398.48	67,700	43,149.83	43,149.83	43,149.83	43,149.83	43,149.83
62,800	40,453.51	40,453.51	40,453.51	40,453.51	40,453.51	67,800	43,204.85	43,204.85	43,204.85	43,204.85	43,204.85
62,900	40,508.53	40,508.53	40,508.53	40,508.53	40,508.53	67,900	43,259.88	43,259.88	43,259.88	43,259.88	43,259.88
63,000	40,563.56	40,563.56	40,563.56	40,563.56	40,563.56	68,000	43,314.91	43,314.91	43,314.91	43,314.91	43,314.91
63,100	40,618.59	40,618.59	40,618.59	40,618.59	40,618.59	68,100	43,369.93	43,369.93	43,369.93	43,369.93	43,369.93
63,200	40,673.61	40,673.61	40,673.61	40,673.61	40,673.61	68,200	43,424.96	43,424.96	43,424.96	43,424.96	43,424.96
63,300	40,728.64	40,728.64	40,728.64	40,728.64	40,728.64	68,300	43,479.99	43,479.99	43,479.99	43,479.99	43,479.99
63,400	40,783.67	40,783.67	40,783.67	40,783.67	40,783.67	68,400	43,535.01	43,535.01	43,535.01	43,535.01	43,535.01
63,500	40,838.70	40,838.70	40,838.70	40,838.70	40,838.70	68,500	43,590.04	43,590.04	43,590.04	43,590.04	43,590.04
63,600	40,893.72	40,893.72	40,893.72	40,893.72	40,893.72	68,600	43,645.07	43,645.07	43,645.07	43,645.07	43,645.07
63,700	40,948.75	40,948.75	40,948.75	40,948.75	40,948.75	68,700	43,700.09	43,700.09	43,700.09	43,700.09	43,700.09
63,800	41,003.78	41,003.78	41,003.78	41,003.78	41,003.78	68,800	43,755.12	43,755.12	43,755.12	43,755.12	43,755.12
63,900	41,058.80	41,058.80	41,058.80	41,058.80	41,058.80	68,900	43,810.15	43,810.15	43,810.15	43,810.15	43,810.15
64,000	41,113.83	41,113.83	41,113.83	41,113.83	41,113.83	69,000	43,865.18	43,865.18	43,865.18	43,865.18	43,865.18
64,100	41,168.86	41,168.86	41,168.86	41,168.86	41,168.86	69,100	43,920.20	43,920.20	43,920.20	43,920.20	43,920.20
64,200	41,223.88	41,223.88	41,223.88	41,223.88	41,223.88	69,200	43,975.23	43,975.23	43,975.23	43,975.23	43,975.23
64,300	41,278.91	41,278.91	41,278.91	41,278.91	41,278.91	69,300	44,030.26	44,030.26	44,030.26	44,030.26	44,030.26
64,400	41,333.94	41,333.94	41,333.94	41,333.94	41,333.94	69,400	44,085.28	44,085.28	44,085.28	44,085.28	44,085.28
64,500	41,388.96	41,388.96	41,388.96	41,388.96	41,388.96	69,500	44,140.31	44,140.31	44,140.31	44,140.31	44,140.31
64,600	41,443.99	41,443.99	41,443.99	41,443.99	41,443.99	69,600	44,195.34	44,195.34	44,195.34	44,195.34	44,195.34
64,700	41,499.02	41,499.02	41,499.02	41,499.02	41,499.02	69,700	44,250.36	44,250.36	44,250.36	44,250.36	44,250.36
64,800	41,554.05	41,554.05	41,554.05	41,554.05	41,554.05	69,800	44,305.39	44,305.39	44,305.39	44,305.39	44,305.39
64,900	41,609.07	41,609.07	41,609.07	41,609.07	41,609.07	69,900	44,360.42	44,360.42	44,360.42	44,360.42	44,360.42
65,000	41,664.10	41,664.10	41,664.10	41,664.10	41,664.10	70,000	44,415.44	44,415.44	44,415.44	44,415.44	44,415.44

Income replacement indemnity or indemnity payable under the Workers' Compensation Act for the year 2015 (90 % of weighted net income for 2015) Worker with non-dependent spouse						Income replacement indemnity or indemnity payable under the Workers' Compensation Act for the year 2015 (90 % of weighted net income for 2015) Worker with non-dependent spouse					
Annual gross income	Worker with 4 or more dependents of full age					Annual gross income	Worker with 4 or more dependents of full age				
	Number of minor dependents						Number of minor dependents				
	0	1	2	3	4 or more	0	1	2	3	4 or more	
100	88.11	88.11	88.11	88.11	88.11	5,100	4,418.06	4,418.06	4,418.06	4,418.06	4,418.06
200	176.22	176.22	176.22	176.22	176.22	5,200	4,501.44	4,501.44	4,501.44	4,501.44	4,501.44
300	264.33	264.33	264.33	264.33	264.33	5,300	4,584.83	4,584.83	4,584.83	4,584.83	4,584.83
400	352.44	352.44	352.44	352.44	352.44	5,400	4,668.21	4,668.21	4,668.21	4,668.21	4,668.21
500	440.55	440.55	440.55	440.55	440.55	5,500	4,751.60	4,751.60	4,751.60	4,751.60	4,751.60
600	528.67	528.67	528.67	528.67	528.67	5,600	4,834.99	4,834.99	4,834.99	4,834.99	4,834.99
700	616.78	616.78	616.78	616.78	616.78	5,700	4,918.37	4,918.37	4,918.37	4,918.37	4,918.37
800	704.89	704.89	704.89	704.89	704.89	5,800	5,001.76	5,001.76	5,001.76	5,001.76	5,001.76
900	793.00	793.00	793.00	793.00	793.00	5,900	5,085.14	5,085.14	5,085.14	5,085.14	5,085.14
1,000	881.11	881.11	881.11	881.11	881.11	6,000	5,168.53	5,168.53	5,168.53	5,168.53	5,168.53
1,100	969.22	969.22	969.22	969.22	969.22	6,100	5,251.91	5,251.91	5,251.91	5,251.91	5,251.91
1,200	1,057.33	1,057.33	1,057.33	1,057.33	1,057.33	6,200	5,335.30	5,335.30	5,335.30	5,335.30	5,335.30
1,300	1,145.44	1,145.44	1,145.44	1,145.44	1,145.44	6,300	5,418.69	5,418.69	5,418.69	5,418.69	5,418.69
1,400	1,233.55	1,233.55	1,233.55	1,233.55	1,233.55	6,400	5,502.07	5,502.07	5,502.07	5,502.07	5,502.07
1,500	1,321.66	1,321.66	1,321.66	1,321.66	1,321.66	6,500	5,585.46	5,585.46	5,585.46	5,585.46	5,585.46
1,600	1,409.77	1,409.77	1,409.77	1,409.77	1,409.77	6,600	5,668.84	5,668.84	5,668.84	5,668.84	5,668.84
1,700	1,497.89	1,497.89	1,497.89	1,497.89	1,497.89	6,700	5,752.23	5,752.23	5,752.23	5,752.23	5,752.23
1,800	1,586.00	1,586.00	1,586.00	1,586.00	1,586.00	6,800	5,835.62	5,835.62	5,835.62	5,835.62	5,835.62
1,900	1,674.11	1,674.11	1,674.11	1,674.11	1,674.11	6,900	5,919.00	5,919.00	5,919.00	5,919.00	5,919.00
2,000	1,762.22	1,762.22	1,762.22	1,762.22	1,762.22	7,000	6,002.39	6,002.39	6,002.39	6,002.39	6,002.39
2,100	1,850.33	1,850.33	1,850.33	1,850.33	1,850.33	7,100	6,085.77	6,085.77	6,085.77	6,085.77	6,085.77
2,200	1,938.44	1,938.44	1,938.44	1,938.44	1,938.44	7,200	6,169.16	6,169.16	6,169.16	6,169.16	6,169.16
2,300	2,026.55	2,026.55	2,026.55	2,026.55	2,026.55	7,300	6,252.55	6,252.55	6,252.55	6,252.55	6,252.55
2,400	2,114.66	2,114.66	2,114.66	2,114.66	2,114.66	7,400	6,335.93	6,335.93	6,335.93	6,335.93	6,335.93
2,500	2,202.77	2,202.77	2,202.77	2,202.77	2,202.77	7,500	6,419.32	6,419.32	6,419.32	6,419.32	6,419.32
2,600	2,290.88	2,290.88	2,290.88	2,290.88	2,290.88	7,600	6,502.70	6,502.70	6,502.70	6,502.70	6,502.70
2,700	2,378.99	2,378.99	2,378.99	2,378.99	2,378.99	7,700	6,586.09	6,586.09	6,586.09	6,586.09	6,586.09
2,800	2,467.11	2,467.11	2,467.11	2,467.11	2,467.11	7,800	6,669.48	6,669.48	6,669.48	6,669.48	6,669.48
2,900	2,555.22	2,555.22	2,555.22	2,555.22	2,555.22	7,900	6,752.86	6,752.86	6,752.86	6,752.86	6,752.86
3,000	2,643.33	2,643.33	2,643.33	2,643.33	2,643.33	8,000	6,836.25	6,836.25	6,836.25	6,836.25	6,836.25
3,100	2,731.44	2,731.44	2,731.44	2,731.44	2,731.44	8,100	6,919.63	6,919.63	6,919.63	6,919.63	6,919.63
3,200	2,819.55	2,819.55	2,819.55	2,819.55	2,819.55	8,200	7,003.02	7,003.02	7,003.02	7,003.02	7,003.02
3,300	2,907.66	2,907.66	2,907.66	2,907.66	2,907.66	8,300	7,086.40	7,086.40	7,086.40	7,086.40	7,086.40
3,400	2,995.77	2,995.77	2,995.77	2,995.77	2,995.77	8,400	7,169.79	7,169.79	7,169.79	7,169.79	7,169.79
3,500	3,083.88	3,083.88	3,083.88	3,083.88	3,083.88	8,500	7,253.18	7,253.18	7,253.18	7,253.18	7,253.18
3,600	3,167.27	3,167.27	3,167.27	3,167.27	3,167.27	8,600	7,336.56	7,336.56	7,336.56	7,336.56	7,336.56
3,700	3,250.65	3,250.65	3,250.65	3,250.65	3,250.65	8,700	7,419.95	7,419.95	7,419.95	7,419.95	7,419.95
3,800	3,334.04	3,334.04	3,334.04	3,334.04	3,334.04	8,800	7,503.33	7,503.33	7,503.33	7,503.33	7,503.33
3,900	3,417.43	3,417.43	3,417.43	3,417.43	3,417.43	8,900	7,586.72	7,586.72	7,586.72	7,586.72	7,586.72
4,000	3,500.81	3,500.81	3,500.81	3,500.81	3,500.81	9,000	7,670.11	7,670.11	7,670.11	7,670.11	7,670.11
4,100	3,584.20	3,584.20	3,584.20	3,584.20	3,584.20	9,100	7,753.49	7,753.49	7,753.49	7,753.49	7,753.49
4,200	3,667.58	3,667.58	3,667.58	3,667.58	3,667.58	9,200	7,836.88	7,836.88	7,836.88	7,836.88	7,836.88
4,300	3,750.97	3,750.97	3,750.97	3,750.97	3,750.97	9,300	7,920.26	7,920.26	7,920.26	7,920.26	7,920.26
4,400	3,834.35	3,834.35	3,834.35	3,834.35	3,834.35	9,400	8,003.65	8,003.65	8,003.65	8,003.65	8,003.65
4,500	3,917.74	3,917.74	3,917.74	3,917.74	3,917.74	9,500	8,087.04	8,087.04	8,087.04	8,087.04	8,087.04
4,600	4,001.13	4,001.13	4,001.13	4,001.13	4,001.13	9,600	8,170.42	8,170.42	8,170.42	8,170.42	8,170.42
4,700	4,084.51	4,084.51	4,084.51	4,084.51	4,084.51	9,700	8,253.81	8,253.81	8,253.81	8,253.81	8,253.81
4,800	4,167.90	4,167.90	4,167.90	4,167.90	4,167.90	9,800	8,337.19	8,337.19	8,337.19	8,337.19	8,337.19
4,900	4,251.28	4,251.28	4,251.28	4,251.28	4,251.28	9,900	8,420.58	8,420.58	8,420.58	8,420.58	8,420.58
5,000	4,334.67	4,334.67	4,334.67	4,334.67	4,334.67	10,000	8,503.97	8,503.97	8,503.97	8,503.97	8,503.97

Income replacement indemnity or indemnity payable under the Workers' Compensation Act for the year 2015 (90 % of weighted net income for 2015) Worker with non-dependent spouse Worker with 4 or more dependents of full age						Income replacement indemnity or indemnity payable under the Workers' Compensation Act for the year 2015 (90 % of weighted net income for 2015) Worker with non-dependent spouse Worker with 4 or more dependents of full age					
Annual gross income	Number of minor dependents					Annual gross income	Number of minor dependents				
	0	1	2	3	4 or more		0	1	2	3	4 or more
10,100	8,587.35	8,587.35	8,587.35	8,587.35	8,587.35	15,100	12,564.89	12,564.89	12,564.89	12,564.89	12,564.89
10,200	8,670.74	8,670.74	8,670.74	8,670.74	8,670.74	15,200	12,637.84	12,637.84	12,637.84	12,637.84	12,637.84
10,300	8,754.12	8,754.12	8,754.12	8,754.12	8,754.12	15,300	12,710.78	12,710.78	12,710.78	12,710.78	12,710.78
10,400	8,837.51	8,837.51	8,837.51	8,837.51	8,837.51	15,400	12,783.72	12,783.72	12,783.72	12,783.72	12,783.72
10,500	8,920.89	8,920.89	8,920.89	8,920.89	8,920.89	15,500	12,856.66	12,856.66	12,856.66	12,856.66	12,856.66
10,600	9,004.28	9,004.28	9,004.28	9,004.28	9,004.28	15,600	12,929.60	12,929.60	12,929.60	12,929.60	12,929.60
10,700	9,087.67	9,087.67	9,087.67	9,087.67	9,087.67	15,700	13,002.55	13,002.55	13,002.55	13,002.55	13,002.55
10,800	9,171.05	9,171.05	9,171.05	9,171.05	9,171.05	15,800	13,075.49	13,075.49	13,075.49	13,075.49	13,075.49
10,900	9,254.44	9,254.44	9,254.44	9,254.44	9,254.44	15,900	13,148.43	13,148.43	13,148.43	13,148.43	13,148.43
11,000	9,337.82	9,337.82	9,337.82	9,337.82	9,337.82	16,000	13,221.37	13,221.37	13,221.37	13,221.37	13,221.37
11,100	9,421.21	9,421.21	9,421.21	9,421.21	9,421.21	16,100	13,294.31	13,294.31	13,294.31	13,294.31	13,294.31
11,200	9,504.60	9,504.60	9,504.60	9,504.60	9,504.60	16,200	13,367.25	13,367.25	13,367.25	13,367.25	13,367.25
11,300	9,587.98	9,587.98	9,587.98	9,587.98	9,587.98	16,300	13,440.20	13,440.20	13,440.20	13,440.20	13,440.20
11,400	9,671.37	9,671.37	9,671.37	9,671.37	9,671.37	16,400	13,513.14	13,513.14	13,513.14	13,513.14	13,513.14
11,500	9,754.75	9,754.75	9,754.75	9,754.75	9,754.75	16,500	13,586.08	13,586.08	13,586.08	13,586.08	13,586.08
11,600	9,838.14	9,838.14	9,838.14	9,838.14	9,838.14	16,600	13,659.02	13,659.02	13,659.02	13,659.02	13,659.02
11,700	9,921.53	9,921.53	9,921.53	9,921.53	9,921.53	16,700	13,731.96	13,731.96	13,731.96	13,731.96	13,731.96
11,800	10,004.91	10,004.91	10,004.91	10,004.91	10,004.91	16,800	13,804.91	13,804.91	13,804.91	13,804.91	13,804.91
11,900	10,088.30	10,088.30	10,088.30	10,088.30	10,088.30	16,900	13,877.85	13,877.85	13,877.85	13,877.85	13,877.85
12,000	10,171.68	10,171.68	10,171.68	10,171.68	10,171.68	17,000	13,950.79	13,950.79	13,950.79	13,950.79	13,950.79
12,100	10,255.07	10,255.07	10,255.07	10,255.07	10,255.07	17,100	14,023.73	14,023.73	14,023.73	14,023.73	14,023.73
12,200	10,338.45	10,338.45	10,338.45	10,338.45	10,338.45	17,200	14,096.67	14,096.67	14,096.67	14,096.67	14,096.67
12,300	10,421.84	10,421.84	10,421.84	10,421.84	10,421.84	17,300	14,169.61	14,169.61	14,169.61	14,169.61	14,169.61
12,400	10,505.23	10,505.23	10,505.23	10,505.23	10,505.23	17,400	14,242.56	14,242.56	14,242.56	14,242.56	14,242.56
12,500	10,588.61	10,588.61	10,588.61	10,588.61	10,588.61	17,500	14,315.50	14,315.50	14,315.50	14,315.50	14,315.50
12,600	10,672.00	10,672.00	10,672.00	10,672.00	10,672.00	17,600	14,388.44	14,388.44	14,388.44	14,388.44	14,388.44
12,700	10,755.38	10,755.38	10,755.38	10,755.38	10,755.38	17,700	14,461.38	14,461.38	14,461.38	14,461.38	14,461.38
12,800	10,838.77	10,838.77	10,838.77	10,838.77	10,838.77	17,800	14,534.32	14,534.32	14,534.32	14,534.32	14,534.32
12,900	10,922.16	10,922.16	10,922.16	10,922.16	10,922.16	17,900	14,607.27	14,607.27	14,607.27	14,607.27	14,607.27
13,000	11,005.54	11,005.54	11,005.54	11,005.54	11,005.54	18,000	14,680.21	14,680.21	14,680.21	14,680.21	14,680.21
13,100	11,088.93	11,088.93	11,088.93	11,088.93	11,088.93	18,100	14,753.15	14,753.15	14,753.15	14,753.15	14,753.15
13,200	11,172.31	11,172.31	11,172.31	11,172.31	11,172.31	18,200	14,826.09	14,826.09	14,826.09	14,826.09	14,826.09
13,300	11,255.70	11,255.70	11,255.70	11,255.70	11,255.70	18,300	14,899.03	14,899.03	14,899.03	14,899.03	14,899.03
13,400	11,339.09	11,339.09	11,339.09	11,339.09	11,339.09	18,400	14,971.97	14,971.97	14,971.97	14,971.97	14,971.97
13,500	11,422.48	11,422.48	11,422.48	11,422.48	11,422.48	18,500	15,044.92	15,044.92	15,044.92	15,044.92	15,044.92
13,600	11,505.87	11,505.87	11,505.87	11,505.87	11,505.87	18,600	15,117.86	15,117.86	15,117.86	15,117.86	15,117.86
13,700	11,589.26	11,589.26	11,589.26	11,589.26	11,589.26	18,700	15,190.80	15,190.80	15,190.80	15,190.80	15,190.80
13,800	11,672.65	11,672.65	11,672.65	11,672.65	11,672.65	18,800	15,263.74	15,263.74	15,263.74	15,263.74	15,263.74
13,900	11,756.04	11,756.04	11,756.04	11,756.04	11,756.04	18,900	15,336.68	15,336.68	15,336.68	15,336.68	15,336.68
14,000	11,839.43	11,839.43	11,839.43	11,839.43	11,839.43	19,000	15,409.63	15,409.63	15,409.63	15,409.63	15,409.63
14,100	11,922.82	11,922.82	11,922.82	11,922.82	11,922.82	19,100	15,482.57	15,482.57	15,482.57	15,482.57	15,482.57
14,200	12,006.21	12,006.21	12,006.21	12,006.21	12,006.21	19,200	15,555.51	15,555.51	15,555.51	15,555.51	15,555.51
14,300	12,089.60	12,089.60	12,089.60	12,089.60	12,089.60	19,300	15,628.45	15,628.45	15,628.45	15,628.45	15,628.45
14,400	12,173.00	12,173.00	12,173.00	12,173.00	12,173.00	19,400	15,701.39	15,701.39	15,701.39	15,701.39	15,701.39
14,500	12,256.39	12,256.39	12,256.39	12,256.39	12,256.39	19,500	15,774.33	15,774.33	15,774.33	15,774.33	15,774.33
14,600	12,339.78	12,339.78	12,339.78	12,339.78	12,339.78	19,600	15,847.28	15,847.28	15,847.28	15,847.28	15,847.28
14,700	12,423.17	12,423.17	12,423.17	12,423.17	12,423.17	19,700	15,920.22	15,920.22	15,920.22	15,920.22	15,920.22
14,800	12,506.56	12,506.56	12,506.56	12,506.56	12,506.56	19,800	15,993.16	15,993.16	15,993.16	15,993.16	15,993.16
14,900	12,589.95	12,589.95	12,589.95	12,589.95	12,589.95	19,900	16,066.10	16,066.10	16,066.10	16,066.10	16,066.10
15,000	12,673.34	12,673.34	12,673.34	12,673.34	12,673.34	20,000	16,139.04	16,139.04	16,139.04	16,139.04	16,139.04

Income replacement indemnity or indemnity payable under the Workers' Compensation Act for the year 2015 (90 % of weighted net income for 2015) Worker with non-dependent spouse						Income replacement indemnity or indemnity payable under the Workers' Compensation Act for the year 2015 (90 % of weighted net income for 2015) Worker with non-dependent spouse					
Annual gross income	Worker with 4 or more dependents of full age Number of minor dependents					Annual gross income	Worker with 4 or more dependents of full age Number of minor dependents				
	0	1	2	3	4 or more		0	1	2	3	4 or more
20,100	16,211.99	16,211.99	16,211.99	16,211.99	16,211.99	25,100	19,852.06	19,852.06	19,852.06	19,852.06	19,852.06
20,200	16,284.93	16,284.93	16,284.93	16,284.93	16,284.93	25,200	19,910.60	19,910.60	19,910.60	19,910.60	19,910.60
20,300	16,357.87	16,357.87	16,357.87	16,357.87	16,357.87	25,300	19,969.14	19,969.14	19,969.14	19,969.14	19,969.14
20,400	16,430.81	16,430.81	16,430.81	16,430.81	16,430.81	25,400	20,027.68	20,027.68	20,027.68	20,027.68	20,027.68
20,500	16,503.75	16,503.75	16,503.75	16,503.75	16,503.75	25,500	20,086.22	20,086.22	20,086.22	20,086.22	20,086.22
20,600	16,576.69	16,576.69	16,576.69	16,576.69	16,576.69	25,600	20,144.77	20,144.77	20,144.77	20,144.77	20,144.77
20,700	16,649.64	16,649.64	16,649.64	16,649.64	16,649.64	25,700	20,203.31	20,203.31	20,203.31	20,203.31	20,203.31
20,800	16,722.58	16,722.58	16,722.58	16,722.58	16,722.58	25,800	20,261.85	20,261.85	20,261.85	20,261.85	20,261.85
20,900	16,795.52	16,795.52	16,795.52	16,795.52	16,795.52	25,900	20,320.39	20,320.39	20,320.39	20,320.39	20,320.39
21,000	16,868.46	16,868.46	16,868.46	16,868.46	16,868.46	26,000	20,378.93	20,378.93	20,378.93	20,378.93	20,378.93
21,100	16,941.40	16,941.40	16,941.40	16,941.40	16,941.40	26,100	20,437.47	20,437.47	20,437.47	20,437.47	20,437.47
21,200	17,014.35	17,014.35	17,014.35	17,014.35	17,014.35	26,200	20,496.02	20,496.02	20,496.02	20,496.02	20,496.02
21,300	17,087.29	17,087.29	17,087.29	17,087.29	17,087.29	26,300	20,554.56	20,554.56	20,554.56	20,554.56	20,554.56
21,400	17,160.23	17,160.23	17,160.23	17,160.23	17,160.23	26,400	20,613.10	20,613.10	20,613.10	20,613.10	20,613.10
21,500	17,233.17	17,233.17	17,233.17	17,233.17	17,233.17	26,500	20,671.64	20,671.64	20,671.64	20,671.64	20,671.64
21,600	17,306.11	17,306.11	17,306.11	17,306.11	17,306.11	26,600	20,730.18	20,730.18	20,730.18	20,730.18	20,730.18
21,700	17,379.05	17,379.05	17,379.05	17,379.05	17,379.05	26,700	20,788.73	20,788.73	20,788.73	20,788.73	20,788.73
21,800	17,452.00	17,452.00	17,452.00	17,452.00	17,452.00	26,800	20,847.27	20,847.27	20,847.27	20,847.27	20,847.27
21,900	17,524.94	17,524.94	17,524.94	17,524.94	17,524.94	26,900	20,905.81	20,905.81	20,905.81	20,905.81	20,905.81
22,000	17,597.88	17,597.88	17,597.88	17,597.88	17,597.88	27,000	20,964.35	20,964.35	20,964.35	20,964.35	20,964.35
22,100	17,670.82	17,670.82	17,670.82	17,670.82	17,670.82	27,100	21,022.89	21,022.89	21,022.89	21,022.89	21,022.89
22,200	17,743.76	17,743.76	17,743.76	17,743.76	17,743.76	27,200	21,081.43	21,081.43	21,081.43	21,081.43	21,081.43
22,300	17,816.71	17,816.71	17,816.71	17,816.71	17,816.71	27,300	21,139.98	21,139.98	21,139.98	21,139.98	21,139.98
22,400	17,889.65	17,889.65	17,889.65	17,889.65	17,889.65	27,400	21,198.52	21,198.52	21,198.52	21,198.52	21,198.52
22,500	17,962.59	17,962.59	17,962.59	17,962.59	17,962.59	27,500	21,257.06	21,257.06	21,257.06	21,257.06	21,257.06
22,600	18,035.53	18,035.53	18,035.53	18,035.53	18,035.53	27,600	21,315.60	21,315.60	21,315.60	21,315.60	21,315.60
22,700	18,108.47	18,108.47	18,108.47	18,108.47	18,108.47	27,700	21,374.14	21,374.14	21,374.14	21,374.14	21,374.14
22,800	18,181.41	18,181.41	18,181.41	18,181.41	18,181.41	27,800	21,432.69	21,432.69	21,432.69	21,432.69	21,432.69
22,900	18,254.36	18,254.36	18,254.36	18,254.36	18,254.36	27,900	21,491.23	21,491.23	21,491.23	21,491.23	21,491.23
23,000	18,327.30	18,327.30	18,327.30	18,327.30	18,327.30	28,000	21,549.77	21,549.77	21,549.77	21,549.77	21,549.77
23,100	18,400.24	18,400.24	18,400.24	18,400.24	18,400.24	28,100	21,608.31	21,608.31	21,608.31	21,608.31	21,608.31
23,200	18,473.18	18,473.18	18,473.18	18,473.18	18,473.18	28,200	21,666.85	21,666.85	21,666.85	21,666.85	21,666.85
23,300	18,546.12	18,546.12	18,546.12	18,546.12	18,546.12	28,300	21,725.39	21,725.39	21,725.39	21,725.39	21,725.39
23,400	18,619.07	18,619.07	18,619.07	18,619.07	18,619.07	28,400	21,783.94	21,783.94	21,783.94	21,783.94	21,783.94
23,500	18,692.01	18,692.01	18,692.01	18,692.01	18,692.01	28,500	21,842.48	21,842.48	21,842.48	21,842.48	21,842.48
23,600	18,764.95	18,764.95	18,764.95	18,764.95	18,764.95	28,600	21,901.02	21,901.02	21,901.02	21,901.02	21,901.02
23,700	18,837.89	18,837.89	18,837.89	18,837.89	18,837.89	28,700	21,959.56	21,959.56	21,959.56	21,959.56	21,959.56
23,800	18,910.83	18,910.83	18,910.83	18,910.83	18,910.83	28,800	22,018.10	22,018.10	22,018.10	22,018.10	22,018.10
23,900	18,983.77	18,983.77	18,983.77	18,983.77	18,983.77	28,900	22,076.65	22,076.65	22,076.65	22,076.65	22,076.65
24,000	19,056.72	19,056.72	19,056.72	19,056.72	19,056.72	29,000	22,135.19	22,135.19	22,135.19	22,135.19	22,135.19
24,100	19,129.66	19,129.66	19,129.66	19,129.66	19,129.66	29,100	22,193.73	22,193.73	22,193.73	22,193.73	22,193.73
24,200	19,202.60	19,202.60	19,202.60	19,202.60	19,202.60	29,200	22,252.27	22,252.27	22,252.27	22,252.27	22,252.27
24,300	19,275.54	19,275.54	19,275.54	19,275.54	19,275.54	29,300	22,310.81	22,310.81	22,310.81	22,310.81	22,310.81
24,400	19,348.48	19,348.48	19,348.48	19,348.48	19,348.48	29,400	22,369.35	22,369.35	22,369.35	22,369.35	22,369.35
24,500	19,421.43	19,421.43	19,421.43	19,421.43	19,421.43	29,500	22,427.90	22,427.90	22,427.90	22,427.90	22,427.90
24,600	19,494.37	19,494.37	19,494.37	19,494.37	19,494.37	29,600	22,486.44	22,486.44	22,486.44	22,486.44	22,486.44
24,700	19,567.31	19,567.31	19,567.31	19,567.31	19,567.31	29,700	22,544.98	22,544.98	22,544.98	22,544.98	22,544.98
24,800	19,640.25	19,640.25	19,640.25	19,640.25	19,640.25	29,800	22,603.52	22,603.52	22,603.52	22,603.52	22,603.52
24,900	19,713.19	19,713.19	19,713.19	19,713.19	19,713.19	29,900	22,662.06	22,662.06	22,662.06	22,662.06	22,662.06
25,000	19,786.13	19,786.13	19,786.13	19,786.13	19,786.13	30,000	22,720.61	22,720.61	22,720.61	22,720.61	22,720.61



Income replacement indemnity or indemnity payable under the Workers' Compensation Act for the year 2015						Income replacement indemnity or indemnity payable under the Workers' Compensation Act for the year 2015					
(90 % of weighted net income for 2015)						(90 % of weighted net income for 2015)					
Worker with non-dependent spouse						Worker with non-dependent spouse					
Annual gross income	Worker with 4 or more dependents of full age					Annual gross income	Worker with 4 or more dependents of full age				
	Number of minor dependents						Number of minor dependents				
	0	1	2	3	4 or more	0	1	2	3	4 or more	
30,100	22,779.15	22,779.15	22,779.15	22,779.15	22,779.15	35,100	25,706.24	25,706.24	25,706.24	25,706.24	25,706.24
30,200	22,837.69	22,837.69	22,837.69	22,837.69	22,837.69	35,200	25,764.78	25,764.78	25,764.78	25,764.78	25,764.78
30,300	22,896.23	22,896.23	22,896.23	22,896.23	22,896.23	35,300	25,823.32	25,823.32	25,823.32	25,823.32	25,823.32
30,400	22,954.77	22,954.77	22,954.77	22,954.77	22,954.77	35,400	25,881.86	25,881.86	25,881.86	25,881.86	25,881.86
30,500	23,013.31	23,013.31	23,013.31	23,013.31	23,013.31	35,500	25,940.41	25,940.41	25,940.41	25,940.41	25,940.41
30,600	23,071.86	23,071.86	23,071.86	23,071.86	23,071.86	35,600	25,998.95	25,998.95	25,998.95	25,998.95	25,998.95
30,700	23,130.40	23,130.40	23,130.40	23,130.40	23,130.40	35,700	26,057.49	26,057.49	26,057.49	26,057.49	26,057.49
30,800	23,188.94	23,188.94	23,188.94	23,188.94	23,188.94	35,800	26,116.03	26,116.03	26,116.03	26,116.03	26,116.03
30,900	23,247.48	23,247.48	23,247.48	23,247.48	23,247.48	35,900	26,174.57	26,174.57	26,174.57	26,174.57	26,174.57
31,000	23,306.02	23,306.02	23,306.02	23,306.02	23,306.02	36,000	26,233.11	26,233.11	26,233.11	26,233.11	26,233.11
31,100	23,364.57	23,364.57	23,364.57	23,364.57	23,364.57	36,100	26,291.66	26,291.66	26,291.66	26,291.66	26,291.66
31,200	23,423.11	23,423.11	23,423.11	23,423.11	23,423.11	36,200	26,350.20	26,350.20	26,350.20	26,350.20	26,350.20
31,300	23,481.65	23,481.65	23,481.65	23,481.65	23,481.65	36,300	26,408.74	26,408.74	26,408.74	26,408.74	26,408.74
31,400	23,540.19	23,540.19	23,540.19	23,540.19	23,540.19	36,400	26,467.28	26,467.28	26,467.28	26,467.28	26,467.28
31,500	23,598.73	23,598.73	23,598.73	23,598.73	23,598.73	36,500	26,525.82	26,525.82	26,525.82	26,525.82	26,525.82
31,600	23,657.27	23,657.27	23,657.27	23,657.27	23,657.27	36,600	26,584.37	26,584.37	26,584.37	26,584.37	26,584.37
31,700	23,715.82	23,715.82	23,715.82	23,715.82	23,715.82	36,700	26,642.91	26,642.91	26,642.91	26,642.91	26,642.91
31,800	23,774.36	23,774.36	23,774.36	23,774.36	23,774.36	36,800	26,701.45	26,701.45	26,701.45	26,701.45	26,701.45
31,900	23,832.90	23,832.90	23,832.90	23,832.90	23,832.90	36,900	26,759.99	26,759.99	26,759.99	26,759.99	26,759.99
32,000	23,891.44	23,891.44	23,891.44	23,891.44	23,891.44	37,000	26,818.53	26,818.53	26,818.53	26,818.53	26,818.53
32,100	23,949.98	23,949.98	23,949.98	23,949.98	23,949.98	37,100	26,877.07	26,877.07	26,877.07	26,877.07	26,877.07
32,200	24,008.53	24,008.53	24,008.53	24,008.53	24,008.53	37,200	26,935.62	26,935.62	26,935.62	26,935.62	26,935.62
32,300	24,067.07	24,067.07	24,067.07	24,067.07	24,067.07	37,300	26,994.16	26,994.16	26,994.16	26,994.16	26,994.16
32,400	24,125.61	24,125.61	24,125.61	24,125.61	24,125.61	37,400	27,052.70	27,052.70	27,052.70	27,052.70	27,052.70
32,500	24,184.15	24,184.15	24,184.15	24,184.15	24,184.15	37,500	27,111.24	27,111.24	27,111.24	27,111.24	27,111.24
32,600	24,242.69	24,242.69	24,242.69	24,242.69	24,242.69	37,600	27,169.78	27,169.78	27,169.78	27,169.78	27,169.78
32,700	24,301.23	24,301.23	24,301.23	24,301.23	24,301.23	37,700	27,228.33	27,228.33	27,228.33	27,228.33	27,228.33
32,800	24,359.78	24,359.78	24,359.78	24,359.78	24,359.78	37,800	27,286.87	27,286.87	27,286.87	27,286.87	27,286.87
32,900	24,418.32	24,418.32	24,418.32	24,418.32	24,418.32	37,900	27,345.41	27,345.41	27,345.41	27,345.41	27,345.41
33,000	24,476.86	24,476.86	24,476.86	24,476.86	24,476.86	38,000	27,403.95	27,403.95	27,403.95	27,403.95	27,403.95
33,100	24,535.40	24,535.40	24,535.40	24,535.40	24,535.40	38,100	27,462.49	27,462.49	27,462.49	27,462.49	27,462.49
33,200	24,593.94	24,593.94	24,593.94	24,593.94	24,593.94	38,200	27,521.03	27,521.03	27,521.03	27,521.03	27,521.03
33,300	24,652.49	24,652.49	24,652.49	24,652.49	24,652.49	38,300	27,579.58	27,579.58	27,579.58	27,579.58	27,579.58
33,400	24,711.03	24,711.03	24,711.03	24,711.03	24,711.03	38,400	27,638.12	27,638.12	27,638.12	27,638.12	27,638.12
33,500	24,769.57	24,769.57	24,769.57	24,769.57	24,769.57	38,500	27,696.66	27,696.66	27,696.66	27,696.66	27,696.66
33,600	24,828.11	24,828.11	24,828.11	24,828.11	24,828.11	38,600	27,755.20	27,755.20	27,755.20	27,755.20	27,755.20
33,700	24,886.65	24,886.65	24,886.65	24,886.65	24,886.65	38,700	27,813.74	27,813.74	27,813.74	27,813.74	27,813.74
33,800	24,945.19	24,945.19	24,945.19	24,945.19	24,945.19	38,800	27,872.29	27,872.29	27,872.29	27,872.29	27,872.29
33,900	25,003.74	25,003.74	25,003.74	25,003.74	25,003.74	38,900	27,930.83	27,930.83	27,930.83	27,930.83	27,930.83
34,000	25,062.28	25,062.28	25,062.28	25,062.28	25,062.28	39,000	27,989.37	27,989.37	27,989.37	27,989.37	27,989.37
34,100	25,120.82	25,120.82	25,120.82	25,120.82	25,120.82	39,100	28,047.91	28,047.91	28,047.91	28,047.91	28,047.91
34,200	25,179.36	25,179.36	25,179.36	25,179.36	25,179.36	39,200	28,106.45	28,106.45	28,106.45	28,106.45	28,106.45
34,300	25,237.90	25,237.90	25,237.90	25,237.90	25,237.90	39,300	28,164.99	28,164.99	28,164.99	28,164.99	28,164.99
34,400	25,296.45	25,296.45	25,296.45	25,296.45	25,296.45	39,400	28,223.54	28,223.54	28,223.54	28,223.54	28,223.54
34,500	25,354.99	25,354.99	25,354.99	25,354.99	25,354.99	39,500	28,282.08	28,282.08	28,282.08	28,282.08	28,282.08
34,600	25,413.53	25,413.53	25,413.53	25,413.53	25,413.53	39,600	28,340.62	28,340.62	28,340.62	28,340.62	28,340.62
34,700	25,472.07	25,472.07	25,472.07	25,472.07	25,472.07	39,700	28,399.16	28,399.16	28,399.16	28,399.16	28,399.16
34,800	25,530.61	25,530.61	25,530.61	25,530.61	25,530.61	39,800	28,457.70	28,457.70	28,457.70	28,457.70	28,457.70
34,900	25,589.15	25,589.15	25,589.15	25,589.15	25,589.15	39,900	28,516.25	28,516.25	28,516.25	28,516.25	28,516.25
35,000	25,647.70	25,647.70	25,647.70	25,647.70	25,647.70	40,000	28,574.79	28,574.79	28,574.79	28,574.79	28,574.79

Income replacement indemnity or indemnity payable under the Workers' Compensation Act for the year 2015 (90 % of weighted net income for 2015) Worker with non-dependent spouse						Income replacement indemnity or indemnity payable under the Workers' Compensation Act for the year 2015 (90 % of weighted net income for 2015) Worker with non-dependent spouse					
Annual gross income	Worker with 4 or more dependents of full age					Annual gross income	Worker with 4 or more dependents of full age				
	Number of minor dependents						Number of minor dependents				
	0	1	2	3	4 or more	0	1	2	3	4 or more	
40,100	28,633.33	28,633.33	28,633.33	28,633.33	28,633.33	45,100	31,465.81	31,465.81	31,465.81	31,465.81	31,465.81
40,200	28,691.87	28,691.87	28,691.87	28,691.87	28,691.87	45,200	31,515.49	31,515.49	31,515.49	31,515.49	31,515.49
40,300	28,750.41	28,750.41	28,750.41	28,750.41	28,750.41	45,300	31,565.17	31,565.17	31,565.17	31,565.17	31,565.17
40,400	28,808.95	28,808.95	28,808.95	28,808.95	28,808.95	45,400	31,614.85	31,614.85	31,614.85	31,614.85	31,614.85
40,500	28,867.50	28,867.50	28,867.50	28,867.50	28,867.50	45,500	31,664.54	31,664.54	31,664.54	31,664.54	31,664.54
40,600	28,926.04	28,926.04	28,926.04	28,926.04	28,926.04	45,600	31,714.22	31,714.22	31,714.22	31,714.22	31,714.22
40,700	28,984.58	28,984.58	28,984.58	28,984.58	28,984.58	45,700	31,763.90	31,763.90	31,763.90	31,763.90	31,763.90
40,800	29,043.12	29,043.12	29,043.12	29,043.12	29,043.12	45,800	31,813.58	31,813.58	31,813.58	31,813.58	31,813.58
40,900	29,101.66	29,101.66	29,101.66	29,101.66	29,101.66	45,900	31,863.26	31,863.26	31,863.26	31,863.26	31,863.26
41,000	29,160.21	29,160.21	29,160.21	29,160.21	29,160.21	46,000	31,912.94	31,912.94	31,912.94	31,912.94	31,912.94
41,100	29,218.75	29,218.75	29,218.75	29,218.75	29,218.75	46,100	31,962.62	31,962.62	31,962.62	31,962.62	31,962.62
41,200	29,277.29	29,277.29	29,277.29	29,277.29	29,277.29	46,200	32,012.30	32,012.30	32,012.30	32,012.30	32,012.30
41,300	29,335.83	29,335.83	29,335.83	29,335.83	29,335.83	46,300	32,061.99	32,061.99	32,061.99	32,061.99	32,061.99
41,400	29,394.37	29,394.37	29,394.37	29,394.37	29,394.37	46,400	32,111.67	32,111.67	32,111.67	32,111.67	32,111.67
41,500	29,452.91	29,452.91	29,452.91	29,452.91	29,452.91	46,500	32,161.35	32,161.35	32,161.35	32,161.35	32,161.35
41,600	29,511.46	29,511.46	29,511.46	29,511.46	29,511.46	46,600	32,211.03	32,211.03	32,211.03	32,211.03	32,211.03
41,700	29,570.00	29,570.00	29,570.00	29,570.00	29,570.00	46,700	32,260.71	32,260.71	32,260.71	32,260.71	32,260.71
41,800	29,628.54	29,628.54	29,628.54	29,628.54	29,628.54	46,800	32,310.39	32,310.39	32,310.39	32,310.39	32,310.39
41,900	29,687.08	29,687.08	29,687.08	29,687.08	29,687.08	46,900	32,360.07	32,360.07	32,360.07	32,360.07	32,360.07
42,000	29,745.62	29,745.62	29,745.62	29,745.62	29,745.62	47,000	32,409.76	32,409.76	32,409.76	32,409.76	32,409.76
42,100	29,804.17	29,804.17	29,804.17	29,804.17	29,804.17	47,100	32,459.44	32,459.44	32,459.44	32,459.44	32,459.44
42,200	29,862.71	29,862.71	29,862.71	29,862.71	29,862.71	47,200	32,509.12	32,509.12	32,509.12	32,509.12	32,509.12
42,300	29,921.25	29,921.25	29,921.25	29,921.25	29,921.25	47,300	32,558.80	32,558.80	32,558.80	32,558.80	32,558.80
42,400	29,979.79	29,979.79	29,979.79	29,979.79	29,979.79	47,400	32,608.48	32,608.48	32,608.48	32,608.48	32,608.48
42,500	30,038.33	30,038.33	30,038.33	30,038.33	30,038.33	47,500	32,658.16	32,658.16	32,658.16	32,658.16	32,658.16
42,600	30,096.87	30,096.87	30,096.87	30,096.87	30,096.87	47,600	32,707.84	32,707.84	32,707.84	32,707.84	32,707.84
42,700	30,155.42	30,155.42	30,155.42	30,155.42	30,155.42	47,700	32,757.52	32,757.52	32,757.52	32,757.52	32,757.52
42,800	30,213.96	30,213.96	30,213.96	30,213.96	30,213.96	47,800	32,807.21	32,807.21	32,807.21	32,807.21	32,807.21
42,900	30,272.50	30,272.50	30,272.50	30,272.50	30,272.50	47,900	32,856.89	32,856.89	32,856.89	32,856.89	32,856.89
43,000	30,331.04	30,331.04	30,331.04	30,331.04	30,331.04	48,000	32,906.57	32,906.57	32,906.57	32,906.57	32,906.57
43,100	30,389.58	30,389.58	30,389.58	30,389.58	30,389.58	48,100	32,956.25	32,956.25	32,956.25	32,956.25	32,956.25
43,200	30,448.12	30,448.12	30,448.12	30,448.12	30,448.12	48,200	33,005.93	33,005.93	33,005.93	33,005.93	33,005.93
43,300	30,497.85	30,497.85	30,497.85	30,497.85	30,497.85	48,300	33,055.61	33,055.61	33,055.61	33,055.61	33,055.61
43,400	30,552.79	30,552.79	30,552.79	30,552.79	30,552.79	48,400	33,105.29	33,105.29	33,105.29	33,105.29	33,105.29
43,500	30,607.73	30,607.73	30,607.73	30,607.73	30,607.73	48,500	33,154.98	33,154.98	33,154.98	33,154.98	33,154.98
43,600	30,662.67	30,662.67	30,662.67	30,662.67	30,662.67	48,600	33,204.66	33,204.66	33,204.66	33,204.66	33,204.66
43,700	30,717.61	30,717.61	30,717.61	30,717.61	30,717.61	48,700	33,254.34	33,254.34	33,254.34	33,254.34	33,254.34
43,800	30,772.56	30,772.56	30,772.56	30,772.56	30,772.56	48,800	33,304.02	33,304.02	33,304.02	33,304.02	33,304.02
43,900	30,827.50	30,827.50	30,827.50	30,827.50	30,827.50	48,900	33,353.70	33,353.70	33,353.70	33,353.70	33,353.70
44,000	30,882.44	30,882.44	30,882.44	30,882.44	30,882.44	49,000	33,403.38	33,403.38	33,403.38	33,403.38	33,403.38
44,100	30,937.38	30,937.38	30,937.38	30,937.38	30,937.38	49,100	33,453.06	33,453.06	33,453.06	33,453.06	33,453.06
44,200	30,992.32	30,992.32	30,992.32	30,992.32	30,992.32	49,200	33,502.74	33,502.74	33,502.74	33,502.74	33,502.74
44,300	31,047.27	31,047.27	31,047.27	31,047.27	31,047.27	49,300	33,552.43	33,552.43	33,552.43	33,552.43	33,552.43
44,400	31,102.21	31,102.21	31,102.21	31,102.21	31,102.21	49,400	33,602.11	33,602.11	33,602.11	33,602.11	33,602.11
44,500	31,157.15	31,157.15	31,157.15	31,157.15	31,157.15	49,500	33,651.79	33,651.79	33,651.79	33,651.79	33,651.79
44,600	31,212.09	31,212.09	31,212.09	31,212.09	31,212.09	49,600	33,702.68	33,702.68	33,702.68	33,702.68	33,702.68
44,700	31,267.03	31,267.03	31,267.03	31,267.03	31,267.03	49,700	33,753.58	33,753.58	33,753.58	33,753.58	33,753.58
44,800	31,316.77	31,316.77	31,316.77	31,316.77	31,316.77	49,800	33,804.47	33,804.47	33,804.47	33,804.47	33,804.47
44,900	31,366.45	31,366.45	31,366.45	31,366.45	31,366.45	49,900	33,855.36	33,855.36	33,855.36	33,855.36	33,855.36
45,000	31,416.13	31,416.13	31,416.13	31,416.13	31,416.13	50,000	33,906.26	33,906.26	33,906.26	33,906.26	33,906.26

Income replacement indemnity or indemnity payable under the Workers' Compensation Act for the year 2015						Income replacement indemnity or indemnity payable under the Workers' Compensation Act for the year 2015					
(90 % of weighted net income for 2015)						(90 % of weighted net income for 2015)					
Worker with non-dependent spouse						Worker with non-dependent spouse					
Annual gross income	Worker with 4 or more dependents of full age					Annual gross income	Worker with 4 or more dependents of full age				
	Number of minor dependents						Number of minor dependents				
	0	1	2	3	4 or more	0	1	2	3	4 or more	
50,100	33,957.15	33,957.15	33,957.15	33,957.15	33,957.15	55,100	36,563.83	36,563.83	36,563.83	36,563.83	36,563.83
50,200	34,008.04	34,008.04	34,008.04	34,008.04	34,008.04	55,200	36,618.86	36,618.86	36,618.86	36,618.86	36,618.86
50,300	34,058.94	34,058.94	34,058.94	34,058.94	34,058.94	55,300	36,673.89	36,673.89	36,673.89	36,673.89	36,673.89
50,400	34,109.83	34,109.83	34,109.83	34,109.83	34,109.83	55,400	36,728.92	36,728.92	36,728.92	36,728.92	36,728.92
50,500	34,160.73	34,160.73	34,160.73	34,160.73	34,160.73	55,500	36,783.94	36,783.94	36,783.94	36,783.94	36,783.94
50,600	34,211.62	34,211.62	34,211.62	34,211.62	34,211.62	55,600	36,838.97	36,838.97	36,838.97	36,838.97	36,838.97
50,700	34,262.51	34,262.51	34,262.51	34,262.51	34,262.51	55,700	36,894.00	36,894.00	36,894.00	36,894.00	36,894.00
50,800	34,313.41	34,313.41	34,313.41	34,313.41	34,313.41	55,800	36,949.02	36,949.02	36,949.02	36,949.02	36,949.02
50,900	34,364.30	34,364.30	34,364.30	34,364.30	34,364.30	55,900	37,004.05	37,004.05	37,004.05	37,004.05	37,004.05
51,000	34,415.19	34,415.19	34,415.19	34,415.19	34,415.19	56,000	37,059.08	37,059.08	37,059.08	37,059.08	37,059.08
51,100	34,466.09	34,466.09	34,466.09	34,466.09	34,466.09	56,100	37,114.10	37,114.10	37,114.10	37,114.10	37,114.10
51,200	34,516.98	34,516.98	34,516.98	34,516.98	34,516.98	56,200	37,169.13	37,169.13	37,169.13	37,169.13	37,169.13
51,300	34,567.88	34,567.88	34,567.88	34,567.88	34,567.88	56,300	37,224.16	37,224.16	37,224.16	37,224.16	37,224.16
51,400	34,618.77	34,618.77	34,618.77	34,618.77	34,618.77	56,400	37,279.18	37,279.18	37,279.18	37,279.18	37,279.18
51,500	34,669.66	34,669.66	34,669.66	34,669.66	34,669.66	56,500	37,334.21	37,334.21	37,334.21	37,334.21	37,334.21
51,600	34,720.56	34,720.56	34,720.56	34,720.56	34,720.56	56,600	37,389.24	37,389.24	37,389.24	37,389.24	37,389.24
51,700	34,771.45	34,771.45	34,771.45	34,771.45	34,771.45	56,700	37,444.27	37,444.27	37,444.27	37,444.27	37,444.27
51,800	34,822.34	34,822.34	34,822.34	34,822.34	34,822.34	56,800	37,499.29	37,499.29	37,499.29	37,499.29	37,499.29
51,900	34,873.24	34,873.24	34,873.24	34,873.24	34,873.24	56,900	37,554.32	37,554.32	37,554.32	37,554.32	37,554.32
52,000	34,924.13	34,924.13	34,924.13	34,924.13	34,924.13	57,000	37,609.35	37,609.35	37,609.35	37,609.35	37,609.35
52,100	34,975.02	34,975.02	34,975.02	34,975.02	34,975.02	57,100	37,664.37	37,664.37	37,664.37	37,664.37	37,664.37
52,200	35,025.92	35,025.92	35,025.92	35,025.92	35,025.92	57,200	37,719.40	37,719.40	37,719.40	37,719.40	37,719.40
52,300	35,076.81	35,076.81	35,076.81	35,076.81	35,076.81	57,300	37,774.43	37,774.43	37,774.43	37,774.43	37,774.43
52,400	35,127.71	35,127.71	35,127.71	35,127.71	35,127.71	57,400	37,829.45	37,829.45	37,829.45	37,829.45	37,829.45
52,500	35,178.60	35,178.60	35,178.60	35,178.60	35,178.60	57,500	37,884.48	37,884.48	37,884.48	37,884.48	37,884.48
52,600	35,229.49	35,229.49	35,229.49	35,229.49	35,229.49	57,600	37,939.51	37,939.51	37,939.51	37,939.51	37,939.51
52,700	35,280.39	35,280.39	35,280.39	35,280.39	35,280.39	57,700	37,994.53	37,994.53	37,994.53	37,994.53	37,994.53
52,800	35,331.28	35,331.28	35,331.28	35,331.28	35,331.28	57,800	38,049.56	38,049.56	38,049.56	38,049.56	38,049.56
52,900	35,382.17	35,382.17	35,382.17	35,382.17	35,382.17	57,900	38,104.59	38,104.59	38,104.59	38,104.59	38,104.59
53,000	35,433.07	35,433.07	35,433.07	35,433.07	35,433.07	58,000	38,159.61	38,159.61	38,159.61	38,159.61	38,159.61
53,100	35,483.96	35,483.96	35,483.96	35,483.96	35,483.96	58,100	38,214.64	38,214.64	38,214.64	38,214.64	38,214.64
53,200	35,534.86	35,534.86	35,534.86	35,534.86	35,534.86	58,200	38,269.67	38,269.67	38,269.67	38,269.67	38,269.67
53,300	35,585.75	35,585.75	35,585.75	35,585.75	35,585.75	58,300	38,324.70	38,324.70	38,324.70	38,324.70	38,324.70
53,400	35,636.64	35,636.64	35,636.64	35,636.64	35,636.64	58,400	38,379.72	38,379.72	38,379.72	38,379.72	38,379.72
53,500	35,687.54	35,687.54	35,687.54	35,687.54	35,687.54	58,500	38,434.75	38,434.75	38,434.75	38,434.75	38,434.75
53,600	35,738.43	35,738.43	35,738.43	35,738.43	35,738.43	58,600	38,489.78	38,489.78	38,489.78	38,489.78	38,489.78
53,700	35,793.46	35,793.46	35,793.46	35,793.46	35,793.46	58,700	38,544.80	38,544.80	38,544.80	38,544.80	38,544.80
53,800	35,848.48	35,848.48	35,848.48	35,848.48	35,848.48	58,800	38,599.83	38,599.83	38,599.83	38,599.83	38,599.83
53,900	35,903.51	35,903.51	35,903.51	35,903.51	35,903.51	58,900	38,654.86	38,654.86	38,654.86	38,654.86	38,654.86
54,000	35,958.54	35,958.54	35,958.54	35,958.54	35,958.54	59,000	38,709.88	38,709.88	38,709.88	38,709.88	38,709.88
54,100	36,013.57	36,013.57	36,013.57	36,013.57	36,013.57	59,100	38,764.91	38,764.91	38,764.91	38,764.91	38,764.91
54,200	36,068.59	36,068.59	36,068.59	36,068.59	36,068.59	59,200	38,819.94	38,819.94	38,819.94	38,819.94	38,819.94
54,300	36,123.62	36,123.62	36,123.62	36,123.62	36,123.62	59,300	38,874.96	38,874.96	38,874.96	38,874.96	38,874.96
54,400	36,178.65	36,178.65	36,178.65	36,178.65	36,178.65	59,400	38,929.99	38,929.99	38,929.99	38,929.99	38,929.99
54,500	36,233.67	36,233.67	36,233.67	36,233.67	36,233.67	59,500	38,985.02	38,985.02	38,985.02	38,985.02	38,985.02
54,600	36,288.70	36,288.70	36,288.70	36,288.70	36,288.70	59,600	39,040.05	39,040.05	39,040.05	39,040.05	39,040.05
54,700	36,343.73	36,343.73	36,343.73	36,343.73	36,343.73	59,700	39,095.07	39,095.07	39,095.07	39,095.07	39,095.07
54,800	36,398.75	36,398.75	36,398.75	36,398.75	36,398.75	59,800	39,150.10	39,150.10	39,150.10	39,150.10	39,150.10
54,900	36,453.78	36,453.78	36,453.78	36,453.78	36,453.78	59,900	39,205.13	39,205.13	39,205.13	39,205.13	39,205.13
55,000	36,508.81	36,508.81	36,508.81	36,508.81	36,508.81	60,000	39,260.15	39,260.15	39,260.15	39,260.15	39,260.15

Income replacement indemnity or indemnity payable under the Workers' Compensation Act for the year 2015						Income replacement indemnity or indemnity payable under the Workers' Compensation Act for the year 2015					
(90 % of weighted net income for 2015)						(90 % of weighted net income for 2015)					
Worker with non-dependent spouse						Worker with non-dependent spouse					
Annual gross income	Worker with 4 or more dependents of full age					Annual gross income	Worker with 4 or more dependents of full age				
	Number of minor dependents						Number of minor dependents				
	0	1	2	3	4 or more	0	1	2	3	4 or more	
60,100	39,315.18	39,315.18	39,315.18	39,315.18	39,315.18	65,100	42,066.53	42,066.53	42,066.53	42,066.53	42,066.53
60,200	39,370.21	39,370.21	39,370.21	39,370.21	39,370.21	65,200	42,121.55	42,121.55	42,121.55	42,121.55	42,121.55
60,300	39,425.23	39,425.23	39,425.23	39,425.23	39,425.23	65,300	42,176.58	42,176.58	42,176.58	42,176.58	42,176.58
60,400	39,480.26	39,480.26	39,480.26	39,480.26	39,480.26	65,400	42,231.61	42,231.61	42,231.61	42,231.61	42,231.61
60,500	39,535.29	39,535.29	39,535.29	39,535.29	39,535.29	65,500	42,286.63	42,286.63	42,286.63	42,286.63	42,286.63
60,600	39,590.31	39,590.31	39,590.31	39,590.31	39,590.31	65,600	42,341.66	42,341.66	42,341.66	42,341.66	42,341.66
60,700	39,645.34	39,645.34	39,645.34	39,645.34	39,645.34	65,700	42,396.69	42,396.69	42,396.69	42,396.69	42,396.69
60,800	39,700.37	39,700.37	39,700.37	39,700.37	39,700.37	65,800	42,451.71	42,451.71	42,451.71	42,451.71	42,451.71
60,900	39,755.40	39,755.40	39,755.40	39,755.40	39,755.40	65,900	42,506.74	42,506.74	42,506.74	42,506.74	42,506.74
61,000	39,810.42	39,810.42	39,810.42	39,810.42	39,810.42	66,000	42,561.77	42,561.77	42,561.77	42,561.77	42,561.77
61,100	39,865.45	39,865.45	39,865.45	39,865.45	39,865.45	66,100	42,616.79	42,616.79	42,616.79	42,616.79	42,616.79
61,200	39,920.48	39,920.48	39,920.48	39,920.48	39,920.48	66,200	42,671.82	42,671.82	42,671.82	42,671.82	42,671.82
61,300	39,975.50	39,975.50	39,975.50	39,975.50	39,975.50	66,300	42,726.85	42,726.85	42,726.85	42,726.85	42,726.85
61,400	40,030.53	40,030.53	40,030.53	40,030.53	40,030.53	66,400	42,781.88	42,781.88	42,781.88	42,781.88	42,781.88
61,500	40,085.56	40,085.56	40,085.56	40,085.56	40,085.56	66,500	42,836.90	42,836.90	42,836.90	42,836.90	42,836.90
61,600	40,140.58	40,140.58	40,140.58	40,140.58	40,140.58	66,600	42,891.93	42,891.93	42,891.93	42,891.93	42,891.93
61,700	40,195.61	40,195.61	40,195.61	40,195.61	40,195.61	66,700	42,946.96	42,946.96	42,946.96	42,946.96	42,946.96
61,800	40,250.64	40,250.64	40,250.64	40,250.64	40,250.64	66,800	43,001.98	43,001.98	43,001.98	43,001.98	43,001.98
61,900	40,305.66	40,305.66	40,305.66	40,305.66	40,305.66	66,900	43,057.01	43,057.01	43,057.01	43,057.01	43,057.01
62,000	40,360.69	40,360.69	40,360.69	40,360.69	40,360.69	67,000	43,112.04	43,112.04	43,112.04	43,112.04	43,112.04
62,100	40,415.72	40,415.72	40,415.72	40,415.72	40,415.72	67,100	43,167.06	43,167.06	43,167.06	43,167.06	43,167.06
62,200	40,470.75	40,470.75	40,470.75	40,470.75	40,470.75	67,200	43,222.09	43,222.09	43,222.09	43,222.09	43,222.09
62,300	40,525.77	40,525.77	40,525.77	40,525.77	40,525.77	67,300	43,277.12	43,277.12	43,277.12	43,277.12	43,277.12
62,400	40,580.80	40,580.80	40,580.80	40,580.80	40,580.80	67,400	43,332.14	43,332.14	43,332.14	43,332.14	43,332.14
62,500	40,635.83	40,635.83	40,635.83	40,635.83	40,635.83	67,500	43,387.17	43,387.17	43,387.17	43,387.17	43,387.17
62,600	40,690.85	40,690.85	40,690.85	40,690.85	40,690.85	67,600	43,442.20	43,442.20	43,442.20	43,442.20	43,442.20
62,700	40,745.88	40,745.88	40,745.88	40,745.88	40,745.88	67,700	43,497.23	43,497.23	43,497.23	43,497.23	43,497.23
62,800	40,800.91	40,800.91	40,800.91	40,800.91	40,800.91	67,800	43,552.25	43,552.25	43,552.25	43,552.25	43,552.25
62,900	40,855.93	40,855.93	40,855.93	40,855.93	40,855.93	67,900	43,607.28	43,607.28	43,607.28	43,607.28	43,607.28
63,000	40,910.96	40,910.96	40,910.96	40,910.96	40,910.96	68,000	43,662.31	43,662.31	43,662.31	43,662.31	43,662.31
63,100	40,965.99	40,965.99	40,965.99	40,965.99	40,965.99	68,100	43,717.33	43,717.33	43,717.33	43,717.33	43,717.33
63,200	41,021.01	41,021.01	41,021.01	41,021.01	41,021.01	68,200	43,772.36	43,772.36	43,772.36	43,772.36	43,772.36
63,300	41,076.04	41,076.04	41,076.04	41,076.04	41,076.04	68,300	43,827.39	43,827.39	43,827.39	43,827.39	43,827.39
63,400	41,131.07	41,131.07	41,131.07	41,131.07	41,131.07	68,400	43,882.41	43,882.41	43,882.41	43,882.41	43,882.41
63,500	41,186.10	41,186.10	41,186.10	41,186.10	41,186.10	68,500	43,937.44	43,937.44	43,937.44	43,937.44	43,937.44
63,600	41,241.12	41,241.12	41,241.12	41,241.12	41,241.12	68,600	43,992.47	43,992.47	43,992.47	43,992.47	43,992.47
63,700	41,296.15	41,296.15	41,296.15	41,296.15	41,296.15	68,700	44,047.49	44,047.49	44,047.49	44,047.49	44,047.49
63,800	41,351.18	41,351.18	41,351.18	41,351.18	41,351.18	68,800	44,102.52	44,102.52	44,102.52	44,102.52	44,102.52
63,900	41,406.20	41,406.20	41,406.20	41,406.20	41,406.20	68,900	44,157.55	44,157.55	44,157.55	44,157.55	44,157.55
64,000	41,461.23	41,461.23	41,461.23	41,461.23	41,461.23	69,000	44,212.58	44,212.58	44,212.58	44,212.58	44,212.58
64,100	41,516.26	41,516.26	41,516.26	41,516.26	41,516.26	69,100	44,267.60	44,267.60	44,267.60	44,267.60	44,267.60
64,200	41,571.28	41,571.28	41,571.28	41,571.28	41,571.28	69,200	44,322.63	44,322.63	44,322.63	44,322.63	44,322.63
64,300	41,626.31	41,626.31	41,626.31	41,626.31	41,626.31	69,300	44,377.66	44,377.66	44,377.66	44,377.66	44,377.66
64,400	41,681.34	41,681.34	41,681.34	41,681.34	41,681.34	69,400	44,432.68	44,432.68	44,432.68	44,432.68	44,432.68
64,500	41,736.36	41,736.36	41,736.36	41,736.36	41,736.36	69,500	44,487.71	44,487.71	44,487.71	44,487.71	44,487.71
64,600	41,791.39	41,791.39	41,791.39	41,791.39	41,791.39	69,600	44,542.74	44,542.74	44,542.74	44,542.74	44,542.74
64,700	41,846.42	41,846.42	41,846.42	41,846.42	41,846.42	69,700	44,597.76	44,597.76	44,597.76	44,597.76	44,597.76
64,800	41,901.45	41,901.45	41,901.45	41,901.45	41,901.45	69,800	44,652.79	44,652.79	44,652.79	44,652.79	44,652.79
64,900	41,956.47	41,956.47	41,956.47	41,956.47	41,956.47	69,900	44,707.82	44,707.82	44,707.82	44,707.82	44,707.82
65,000	42,011.50	42,011.50	42,011.50	42,011.50	42,011.50	70,000	44,762.84	44,762.84	44,762.84	44,762.84	44,762.84



## Draft Regulations

### Draft Regulation

Automobile Insurance Act  
(chapter A-25)

#### Reimbursement of certain expenses — Amendment

Notice is hereby given, in accordance with sections 10 and 11 of the Regulations Act (chapter R-18.1), that the Regulation to amend the Regulation respecting the reimbursement of certain expenses, made by the Société de l'assurance automobile du Québec and appearing below, may be submitted to the Government for approval on the expiry of 45 days following this publication.

The draft Regulation increases the maximum amount qualifying for reimbursement by the Société de l'assurance automobile du Québec to an injured person for the expenses incurred for purposes of receiving a physiotherapy treatment.

The Société does not foresee any impact on enterprises, including small and medium-sized businesses.

Further information may be obtained by contacting Kora Guimond, Société de l'assurance automobile du Québec, 333, boulevard Jean-Lesage, S-4-11, case postale 19600, Québec (Québec) G1K 8J6; telephone: 418 528-3333, extension 85773.

Any person wishing to comment on the draft Regulation is requested to submit written comments within the 45-day period to the Minister of Transport, 700, boulevard René-Lévesque Est, 29<sup>e</sup> étage, Québec (Québec) G1R 5H1.

ROBERT POËTI,  
*Minister of Transport*

### Regulation to amend the Regulation respecting the reimbursement of certain expenses

Automobile Insurance Act  
(chapter A-25, s. 195, par. 15)

**1.** The Regulation respecting the reimbursement of certain expenses (chapter A-25, r. 14) is amended in section 10.1 by replacing the second and third paragraphs by the following:

“These expenses qualify for reimbursement up to a maximum amount of \$50 per physiotherapy treatment session and \$36 per occupational therapy treatment session.

Expenses incurred for purposes of receiving at home a treatment covered by this section qualify for reimbursement when the victim is in a physical state such that the victim is incapable of travel. Home treatment qualifies for reimbursement up to a maximum amount of \$60 per physiotherapy treatment session and \$54 per occupational therapy treatment session.”.

**2.** From 24 September 2015, the maximum amount qualifying for reimbursement per physiotherapy treatment session is \$55. In the case of a home physiotherapy treatment, the amount is \$65.

**3.** This Regulation comes into force on the fifteenth day following the date of its publication in the *Gazette officielle du Québec*.

3545

### Draft Minister's Order

Natural Heritage Conservation Act  
(chapter C-61.01)

#### Extension of the setting aside of seven areas as proposed biodiversity reserves

Notice is hereby given, in accordance with sections 10 and 11 of the Regulations Act (chapter R-18.1), that the draft Order respecting the extension of the setting aside of seven areas as proposed biodiversity reserves may be made by the Minister on the expiry of 45 days following this publication.

The extension concerns the following seven areas:

- Albanel-Témiscamie-Otish;
- des Anneaux-Forestiers;
- des Dunes-de-la-Rivière-Attic;
- de l'Esker-Mistaouac;
- d'Opémican;

— du Plateau-du-Lac-des-Huit-Chutes;

— de la Seigneurie-du-Triton.

The draft Order extends, in accordance with the Natural Heritage Conservation Act, the setting aside of seven areas as proposed biodiversity reserves for eight years. The extension is necessary to keep in force the temporary protection assigned to the land, with a view to completing the steps necessary to assign permanent protection status, including the holding of all the required consultations. The draft Order provides that the setting aside of the land will expire on 7 March 2023.

Further information on the draft Minister's Order may be obtained by contacting Patrick Beauchesne, Director, Direction de l'écologie et de la conservation, Ministère du Développement durable, de l'Environnement et de la Lutte contre les changements climatiques, édifice Marie-Guyart, 675, boulevard René-Lévesque Est, 4<sup>e</sup> étage, boîte 21, Québec (Québec) G1R 5V7; telephone: 418 521-3907, extension 4783; fax: 418 646-6169; email: patrick.beauchesne@mddelcc.gouv.qc.ca

Any person wishing to comment on the draft Minister's Order is requested to submit written comments within the 45-day period to Patrick Beauchesne, Director, Direction de l'écologie et de la conservation, Ministère du Développement durable, de l'Environnement et de la Lutte contre les changements climatiques, at the above-mentioned address.

DAVID HEURTEL,  
*Minister of Sustainable Development, the Environment  
and the Fight Against Climate Change*

3548

## Draft Minister's Order

Natural Heritage Conservation Act  
(chapter C-61.01)

### Plan and conservation plan for the Réserve de biodiversité projetée du massif des lacs Belmont et Magpie

#### — Amendment

Notice is hereby given, in accordance with sections 10 and 11 of the Regulations Act (chapter R-18.1), that the amendments to the plan and conservation plan for the proposed biodiversity reserve of Belmont and Magpie lakes massif Réserve de biodiversité projetée du massif des lacs Belmont et Magpie, appearing below, may be made by the Minister on the expiry of 45 days following this publication.

The plan is amended to exclude from the limits of the proposed biodiversity reserve 32 portions of territory totalling 2.76 km<sup>2</sup> on which mining activities are executed. The purpose of the activities is to operate surface material extraction sites for the construction of the access roads necessary to the installation of the Romaine-4 – Montagnais line, which will cross the reserve, in relation to the connection project of the Romaine complex on the land of the regional county municipalities of Minganie and Sept-Rivières, by Hydro-Québec. The surface area of the proposed biodiversity reserve decreases from 1,575 km<sup>2</sup> to 1,572.2 km<sup>2</sup>. Amendments will be made to the conservation plan accordingly.

Information on the proposed amendments may be obtained by contacting Patrick Beauchesne, Director, Direction de l'écologie et de la conservation, Ministère du Développement durable, de l'Environnement et de la Lutte contre les changements climatiques, édifice Marie-Guyart, 4<sup>e</sup> étage, boîte 21, 675, boulevard René-Lévesque Est, Québec (Québec) G1R 5V7; telephone: 418 521-3907, extension 4783; fax: 418 646-6169; email: patrick.beauchesne@mddelcc.gouv.qc.ca

Any person wishing to comment on the proposed amendments is requested to submit written comments within the 45-day period to Patrick Beauchesne, Director, Direction de l'écologie et de la conservation, Ministère du Développement durable, de l'Environnement et de la Lutte contre les changements climatiques, at the above address.

DAVID HEURTEL,  
*Minister of Sustainable Development, the Environment  
and the Fight Against Climate Change*

## Amendments to the plan and conservation plan for the Réserve de biodiversité projetée du massif des lacs Belmont et Magpie\*

Natural Heritage Conservation Act  
(chapter C-61.01, ss. 27 and 31)

**1.** The plan and conservation plan for the Réserve de biodiversité projetée du massif des lacs Belmont et Magpie are replaced by those appearing in Schedule A.

**2.** The amendments come into force on the fifteenth day following the date of their publication in the *Gazette officielle du Québec*.

\* The plan and conservation plan were made by Order in Council 1269-2003 dated 3 December 2003 (2003, *G.O.* 2, 3495). The conservation plan was amended by Order in Council 136-2008 dated 20 February 2008 (2008, *G.O.* 2, 703).



**SCHEDULE A**

CONSERVATION PLAN FOR THE RÉSERVE DE BIODIVERSITÉ PROJÉTÉE DU  
MASSIF DES LACS BELMONT ET MAGPIE  
(s. 1)

## QUÉBEC STRATEGY FOR PROTECTED AREAS



**Réserve de  
biodiversité  
projetée du  
massif des lacs  
Belmont  
et Magpie**

**Conservation plan**

Modified  
August 2014

## 1. Protection Status and Toponym

The protection status of the area described below is “proposed biodiversity reserve,” which is governed by the *Natural Heritage Conservation Act* (chapter C-61.01).

The anticipated permanent protection status is “biodiversity reserve,” which is governed by the *Natural Heritage Conservation Act*.

The provisional toponym is “Réserve de biodiversité projetée du massif des lacs Belmont et Magpie” The official toponym will be determined when this area is granted permanent protection status.

The Réserve de biodiversité projetée du massif des lacs Belmont et Magpie safeguards an area that is of vital interest in terms of ecology and landscape.

The proposed biodiversity reserve will pursue the following conservation objectives:

- ✓ Conservation of environments representative of the natural region of Massif du lac Magpie
- ✓ Maintenance of ecosystem biodiversity
- ✓ Acquisition of additional knowledge on natural heritage

## 2. Plan and Description

### 2.1. Geographic location, boundaries, and dimensions

A map of the Réserve de biodiversité projetée du massif des lacs Belmont et Magpie and its location is presented in Appendix 1.

The Réserve de biodiversité projetée du massif des lacs Belmont et Magpie is located in the backcountry of the Côte-Nord region, between 50°40' and 51°49' north latitude and 64°24' and 65°06' west longitude. It is about 50 km north/northwest of Rivière-Saint-Jean. The proposed reserve is over 130 kilometers long, and the northern boundary follows the border of the Newfoundland part of Labrador as set out in the non-definitive 1927 Privy Council demarcation line. The surface mineral substance removal sites, commonly known as “borrow pits,” that will be used for the construction of access roads needed to install a power line from the Romaine-3 and Romaine-4 generating stations were excluded from the boundaries. The right-of-way of this line will also be excluded from the boundaries when work is completed.

The proposed biodiversity reserve covers an area of 1,572.2 km<sup>2</sup> and is in the unorganized territory of Lac-Jérôme in the Minganie Regional County Municipality.

## 2.2. Ecological overview

This area is in the natural province of the Basse-Côte-Nord plateau and protects natural environments characteristic of the Massif du Lac Magpie natural region.

### 2.2.1. Representative elements

**Climate:** The area is under the influence of a cold, subpolar and subhumid continental climate and has a short growing season. It is part of the spruce-moss bioclimatic domain.

**Geology and geomorphology:** The area is entirely within the geological Grenville Province of the Canadian Shield. The geologic foundation consists primarily of mafic rocks, specifically anorthosite and gabbro or, less commonly, diorite and gabbro. In the central part of the proposed biodiversity reserve, the basement rock is also composed of metamorphic rock, i.e., gneiss, and intrusive rock, i.e., syenite and monzonite. In terms of geomorphology, the dominant landscape is made up of low hills and knolls covered with well-drained moraine deposits. The bottom of the Rivière Magpie valley is lined with glaciofluvial sand and gravel sediments, while the steepest slopes are coated with colluvial deposits. The altitude varies from 145 to 980 m.

**Hydrography:** The drainage system consists primarily of basin head elements. It has some 50 lakes of glacial origin that cover 10% of the territory's area. The largest is Lac Magpie, which corresponds to a widening of the river of the same name. Other than this body of water, which is 75 km long and covers a total area of 110 km<sup>2</sup>, the lakes in the proposed biodiversity reserve are generally small, have very indented shorelines, and generally have a north-south orientation.

**Vegetation cover:** In the northern portion of the proposed biodiversity reserve, the peaks are covered with old-growth coniferous forests dominated by black spruce (*Picea mariana*), white spruce (*Picea glauca*), and balsam fir (*Abies balsamea*). However, the steepest slopes are generally covered by dry heathland, a plant formation almost devoid of trees that consists of grasses, mosses, and lichens. The valley bottoms are dotted with stands of trembling aspen (*Populus tremuloides*), paper birch (*Betula papyrifera*), and mixed hardwood tree species. The Rivière Magpie Ouest valley contains jack pine forests that are the easternmost such forests in Québec, making them of particular interest. To complete this vegetation overview, it should be mentioned that peat bogs are scattered throughout the low-lying areas. Certain sectors have been affected by forest fires, particularly north of Lac Nouel.

## 2.3. Occupation and main land uses

The entire area lies within the Saguenay beaver reserve, in which Innu communities have special fur hunting and trapping rights.

Eight land rights have been granted within the perimeter of the protected area, notably two leases for personal vacation purposes, four leases for temporary shelters, and two leases for commercial purposes (Pourvoirie du lac Magpie).

### 3. Activities framework

#### § 1. Introduction

Activities carried on within the proposed biodiversity reserve are governed mainly by the provisions of the Natural Heritage Conservation Act (chapter C-61.01).

This Division prohibits activities in addition to those prohibited under the Act and provides the framework for the various activities permitted so as to better protect the natural environment in keeping with the conservation principles and other management objectives established for the proposed biodiversity reserve. Accordingly, certain activities require the prior authorization of the Minister.

As provided in the Natural Heritage Conservation Act, the main activities prohibited in an area to which status as a proposed biodiversity reserve has been assigned are

- mining, and gas or petroleum development;
- a forest development activity within the meaning of section 4 of the Sustainable Forest Development Act (chapter A-18.1);
- the development of hydraulic resources and any production of energy on a commercial or industrial basis.

#### § 2. Prohibitions, prior authorizations and other conditions governing certain activities in the proposed reserve

##### §2.1 Protection of resources and the natural environment

**3.1.** Subject to the prohibition in the second paragraph, no person may establish in the proposed reserve any specimens or individuals of a native or non-native species of fauna, including by stocking, unless the person has been authorized by the Minister.

No person may stock a watercourse or body of water for aquaculture, commercial fishing or any other commercial purpose.

No person may establish in the proposed reserve a non-native species of flora, unless the person has been authorized by the Minister.

**3.2.** No person may use fertilizer or fertilizing material in the proposed reserve. Compost for domestic purposes is permitted if used at least 20 metres from a watercourse or body of water measured from the high-water mark.

The high-water mark means the high-water mark defined in the Protection Policy for Lakeshores, Riverbanks, Littoral Zones and Floodplains (chapter Q-2, r. 35).

- 3.3.** No person may, unless the person has been authorized by the Minister,
- (1) intervene in a wetland area, including a marsh, swamp or bog;
  - (2) modify the proposed reserve's natural drainage or water regime, including by creating or developing watercourses or bodies of water;
  - (3) dig, fill, obstruct or divert a watercourse or body of water;
  - (4) install or erect any structure, infrastructure or new works in or on the bed, banks, shores or floodplain of a watercourse or body of water, although no authorization is required for minor works such as a wharf, platform or boathouse erected for private purposes and free of charge under section 2 of the Regulation respecting the water property in the domain of the State (chapter R-13, r. 1);
  - (5) carry on any activity other than those referred to in the preceding subparagraphs that is likely to degrade the bed, banks or shores of a body of water or watercourse or directly and substantially affect the quality of the biochemical characteristics of aquatic or riparian environments or wetland areas in the proposed reserve, including by discharging or dumping waste or pollutants into those areas;
  - (6) carry out soil development work, including any burial, earthwork, removal or displacement of surface materials or vegetation cover, for any purpose including recreational and tourism purposes such as trail development;
  - (7) install or erect any structure, infrastructure or new works;
  - (8) reconstruct or demolish an existing structure, infrastructure or works;
  - (9) carry on an activity that is likely to severely degrade the soil or a geological formation or damage the vegetation cover, such as stripping, the digging of trenches or excavation work;
  - (10) use a pesticide, although no authorization is required for the use of personal insect repellent;
  - (11) carry on educational or research-related activities if the activities are likely to significantly damage or disturb the natural environment, in particular because of the nature or size of the samples taken or the invasive character of the method or process used; or
  - (12) hold a sports event, tournament, rally or similar event if more than 15 persons are likely to participate in the activity and have access to the proposed reserve at the same time and that the activity implies sampling for fauna or flora resources or the use of a motor vehicle.
- 3.4.** Despite subparagraphs 6, 7, 8 and 9 of section 3.3, no authorization is required to carry out work referred to in subparagraph 1 of this section when the requirements of subparagraph 2 are met.
- (1) The work involves

(a) work to maintain, repair or upgrade an existing structure, infrastructure or works such as a camp, cottage, road or trail, including ancillary facilities such as lookouts or stairs;

(b) the construction or erection of

i. an appurtenance or ancillary facility of a trapping camp, rough shelter, shelter or cottage such as a shed, well, water intake or sanitary facilities; or

ii. a trapping camp, rough shelter, shelter or cottage if such a building was permitted under the right to use or occupy the land but had not been constructed or installed on the effective date of the status as a proposed reserve; or

(c) the demolition or reconstruction of a trapping camp, rough shelter, shelter or cottage, including an appurtenance or ancillary facility such as a shed, well, water intake or sanitary facilities.

(2) The work is carried out in compliance with the following requirements:

(a) the work involves a structure, infrastructure or works permitted within the proposed reserve;

(b) the work is carried out within the area of land or right-of-way subject to the right to use or occupy the land in the proposed reserve, whether the right results from a lease, servitude or other form of title, permit or authorization;

(c) the nature of the work or elements erected by the work will not operate to increase the area of land that may remain deforested beyond the limits permitted under the provisions applicable to the sale, lease and granting of immovable rights under the Act respecting the lands in the domain of the State (chapter T-8.1) and, if applicable, the limits allowed under an authorization for the structure, works or infrastructure; and

(d) the work is carried out in compliance with the conditions of a permit or authorization issued for the work or in connection with the structure, infrastructure or works involved, and in accordance with the laws and regulations that apply.

For the purposes of this section, repair and upgrading work includes work to replace or erect works or facilities to comply with the requirements of an environmental regulation.

**3.5.** No person may bury, abandon or dispose of waste, snow or other residual materials elsewhere than in waste disposal containers, facilities or sites determined by the Minister or in another place with the authorization of the Minister.

Despite the first paragraph, an outfitting operation does not require an authorization to use a disposal facility or site in compliance with the Environment Quality Act (chapter Q-2) and its regulations if the outfitting operation was already using the facility or site on the effective date of the protection status as a proposed reserve.

## §2.2 Rules of conduct for users

**3.6.** Every person staying, carrying on an activity or travelling in the proposed reserve is required to maintain the premises in a satisfactory state and before leaving, return the premises to their natural state to the extent possible.

**3.7.** Every person who makes a campfire must

(1) first clear an area around the fire site sufficient to prevent the fire from spreading by removing all branches, scrub, dry leaves and other combustible material;

(2) ensure that the fire is at all times under the immediate supervision of a person on the premises; and

(3) ensure that the fire is completely extinguished before leaving the premises.

**3.8.** No person may enter, carry on an activity or travel in a vehicle in a given sector of the proposed reserve if the signage erected by the Minister restricts access, traffic or certain activities in order to protect the public from a danger or to avoid placing the fauna, flora or other components of the natural environment at risk, unless the person has been authorized by the Minister.

**3.9.** No person may destroy, remove, move or damage any poster, sign, notice or other types of signage posted by the Minister within the proposed reserve.

## §2.3 Activities requiring an authorization

**3.10.** No person may occupy or use the same site in the proposed reserve for a period of more than 90 days in the same year, unless the person has been authorized by the Minister.

(1) For the purposes of the first paragraph,

(a) the occupation or use of a site includes

i. staying or settling in the proposed reserve, including for vacation purposes;

ii. installing a camp or shelter in the proposed reserve; and

iii. installing, burying or leaving property in the proposed reserve, including equipment, any device or a vehicle;

(b) "same site" means any other site within a radius of 1 kilometre from the site;

(2) Despite the first paragraph, no authorization is required if a person,



(a) on the effective date of the protection status as a proposed reserve, was a party to a lease or had already obtained another form of right or authorization allowing the person to legally occupy the land under the Act respecting the lands in the domain of the State or, if applicable, the Act respecting the conservation and development of wildlife (chapter C-61.1), and whose right to occupy the land is renewed or extended on the same conditions, subject to possible changes in fees;

(b) in accordance with the applicable provisions of law, has entitlement under a sublease, an assignment of a lease or a transfer of a right or authorization referred to in paragraph a, and whose right to occupy the land is renewed or extended on the same conditions, subject to possible changes in fees; or

(c) elects to acquire land the person legally occupies on the effective date of the protection status as a proposed reserve, pursuant to the Act respecting the lands in the domain of the State.

**3.11.** (1) No person may carry on forest management activities to meet domestic needs or for the purpose of maintaining biodiversity, unless the person has been authorized by the Minister.

(2) Despite subsection 1, the authorization of the Minister is not required if a person staying or residing in the proposed reserve collects wood to make a campfire.

An authorization is also not required if a person collects firewood to meet domestic needs in the following cases and on the following conditions:

a) the wood is collected to supply a trapping camp or a rough shelter permitted within the proposed reserve if

i. the wood is collected by a person in compliance with the conditions set out in the permit for the harvest of firewood for domestic purposes issued by the Minister of Forests, Wildlife and Parks under the Sustainable Forest Development Act (chapter A-18.1);

ii. the quantity of wood collected does not exceed 7 apparent cubic metres per year;

b) in all other cases if

i. the wood is collected within a sector designated by the Minister of Forests, Wildlife and Parks as a sector for which a permit for the harvest of firewood for domestic purposes under the Sustainable Forest Development Act may be issued, and for which, on the effective date of the protection status as a proposed reserve, a designation as such had already been made by the Minister;

ii. the wood is collected by a person who, on the effective date of the protection status as a proposed reserve or in any of the 3 preceding years, held a permit for the harvest of firewood for domestic purposes allowing the person to harvest firewood within the proposed reserve;

iii. the wood is collected by a person in compliance with the conditions set out in the permit for the harvest of firewood for domestic purposes issued by the Minister of Forests, Wildlife and Parks under the Sustainable Forest Development Act;

(3) Despite subsection 1, an authorization to carry on a forest management activity is not required if a person authorized by lease to occupy land within the proposed reserve in accordance with this conservation plan carries on the forest management activity for the purpose of

(a) clearing the permitted areas, maintaining them or creating visual openings, or any other similar removal work permitted under the provisions governing the sale, lease and granting of immovable rights under the Act respecting the lands in the domain of the State, including work for access roads, stairs and other trails permitted under those provisions; or

(b) clearing the necessary area for the installation, connection, maintenance, repair, reconstruction or upgrading of facilities, lines or mains for water, sewer, electric power or telecommunications services.

If the work referred to in paragraph *b* of subsection 3 is carried on for or under the responsibility of an enterprise providing any of those services, the work requires the prior authorization of the Minister, other than in the case of the exemptions in sections 3.13 and 3.15.

**3.12.** No person may carry on commercial activities in the proposed biodiversity reserve, unless the person has been authorized by the Minister.

Despite the first paragraph, no authorization is required to carry on commercial activities which, on the effective date of the protection status as a proposed biodiversity reserve, was the subject of a right to use the land for such a purpose, whether the right results from a lease or other form of title, permit or authorization, within the limits of the right.

#### §2.4 Authorization exemptions

**3.13.** Despite the preceding provisions, an authorization is not required for an activity or other form of intervention within the proposed reserve if urgent action is necessary to prevent harm to the health or safety of persons, or to repair or prevent damage caused by a real or apprehended disaster. The person concerned must, however, immediately inform the Minister of the activity or intervention that has taken place.

**3.14** The members of a Native community who, for food, ritual or social purposes, carry on an intervention or an activity within the proposed reserve are exempted from obtaining an authorization.

**3.15** Despite the preceding provisions, the following activities and interventions carried out by Hydro-Québec (Société) or by any other person for Hydro-Québec do not require the prior authorization of the Minister under this conservation plan:

- (1) any activity or intervention required within the proposed reserve to complete a project for which express authorization had previously been given by the Government and the Minister, or only by the Minister, in accordance with the Environment Quality Act, if the activity or intervention is carried out in compliance with the authorizations issued;
- (2) any activity or intervention necessary for the preparation and presentation of a pre-project report for a project requiring an authorization under the Environment Quality Act; and
- (3) any activity or intervention relating to a project requiring the prior authorization of the Minister under the Environment Quality Act if the activity or intervention is in response to a request for a clarification or for additional information made by the Minister to the Société, and the activity or intervention is carried out in conformity with the request;

The Société is to keep the Minister informed of the various activities or interventions referred to in this section it proposes to carry out before the work is begun in the proposed reserve.

For the purposes of this section, the activities and interventions of the Société include but are not restricted to pre-project studies, analysis work or field research, work required to study and ascertain the impact of electric power transmission and distribution line corridors and rights-of-way, geological or geophysical surveys and survey lines, and the opening and maintenance of roads required for the purpose of access, construction or equipment movement incidental to the work.

#### **4. Activities Governed by Other Laws**

Certain activities likely to be carried out within the proposed reserve are also governed by other applicable legislative and regulatory provisions, including provisions that require the issue of a permit or authorization or the payment of fees. Certain activities may also be prohibited or limited by other Acts or regulations that are applicable on the proposed reserve.

A special legal framework may govern permitted activities in the proposed biodiversity reserve, particularly in regard to the following:

- Environmental protection: Measures set out in particular in the *Environment Quality Act* (chapter Q-2) and its regulations
- Plant species designated as threatened or vulnerable: Measures prohibiting the removal of such species under the *Act respecting threatened or vulnerable species* (chapter E-12.01)

- Wildlife harvesting and conservation: Measures set out in the *Act respecting the conservation and development of wildlife* (chapter C-61.1) and its regulations, including the provisions pertaining to outfitting operations and beaver reserves and the measures contained in applicable federal legislation, including the fisheries regulations
- Archaeological research and discoveries: Measures set out in particular in the *Cultural Heritage Act* (chapter P-9.002)
  - Access and land rights related to the domain of the State: Measures set out in particular in the *Act respecting the lands in the domain of the State* (chapter T-8.1) and the *Watercourses Act* (chapter R-13)
  - Operation of vehicles: Measures set out in particular in the *Act respecting the lands in the domain of the State* and the regulation on motor vehicle traffic in certain fragile environments made under the *Environment Quality Act*
  - Construction and development standards: Regulatory measures adopted by regional and local municipal authorities under the Acts applicable to them

## **5. Responsibilities of the Minister of Sustainable Development, Environment and the Fight against Climate Change**

The Minister of Sustainable Development, Environment and the Fight against Climate Change is responsible for the conservation and management of the Réserve de biodiversité projetée du massif des lacs Belmont et Magpie. The Minister supervises and monitors the activities that may take place there. In managing the reserve, the Minister will work collaboratively with other government representatives having specific responsibilities within the boundaries of the reserve or on adjoining land, such as the Minister of Energy and Natural Resources; the Minister of Forests, Wildlife and Parks; the Minganie RCM; and any organization(s) with an interest in the conservation and management of this land. The ministère du Développement durable, de l'Environnement et de la Lutte contre les changements climatiques may also delegate certain management responsibilities to regional partners under a delegation agreement drawn up for this purpose. The partners' duties would take into account the type of protection desired for this natural environment and its current protection status. No additional conservation measures are anticipated at this time. With respect to zoning, as the conservation objectives for the temporary protection period are the same throughout the area, the proposed reserve comprises a single conservation zone.

## Appendix 1

Map and location of the Réserve de biodiversité projetée du massif des lacs Belmont et Magpie

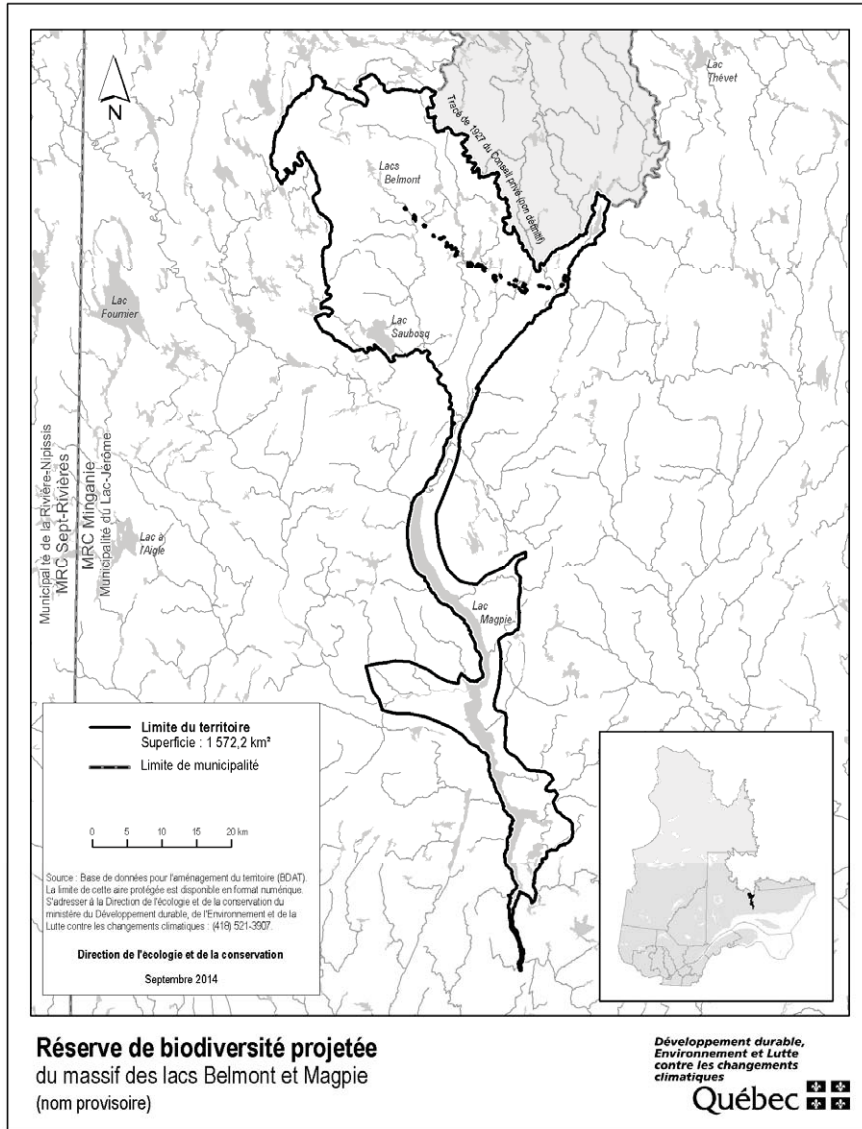

## Index

Abbreviations: **A**: Abrogated, **N**: New, **M**: Modified

	<b>Page</b>	<b>Comments</b>
Automobile Insurance Act — Reimbursement of certain expenses . . . . . (chapter A-25)	2739	Draft
Extension of the setting aside of seven areas as proposed biodiversity reserves . . . (Natural Heritage Conservation Act, chapter C-61.01)	2739	Draft
Industrial accidents and occupational diseases, An Act respecting... — Table of gross annual income from suitable employments for 2015 . . . . . (chapter A-3.001)	2593	N
Industrial accidents and occupational diseases, An Act respecting... — Table of income replacement indemnities payable for 2015 . . . . . (chapter A-3.001)	2594	N
Natural Heritage Conservation Act — Extension of the setting aside of seven areas as proposed biodiversity reserves . . . . . (chapter C-61.01)	2739	Draft
Natural Heritage Conservation Act — Plan and conservation plan for the Réserve de biodiversité projetée du massif des lacs Belmont et Magpie . . . . . (chapter C-61.01)	2740	Draft
Plan and conservation plan for the Réserve de biodiversité projetée du massif des lacs Belmont et Magpie . . . . . (Natural Heritage Conservation Act, chapter C-61.01)	2740	Draft
Reimbursement of certain expenses . . . . . (Automobile Insurance Act, chapter A-25)	2739	Draft
Table of gross annual income from suitable employments for 2015 . . . . . (An Act respecting industrial accidents and occupational diseases, chapter A-3.001)	2593	N
Table of income replacement indemnities payable for 2015 . . . . . (An Act respecting industrial accidents and occupational diseases, chapter A-3.001)	2594	N
Table of indemnities payable for 2015 . . . . . (Workers' Compensation Act, chapter A-3)	2594	N
Workers' Compensation Act — Table of indemnities payable for 2015 . . . . . (chapter A-3)	2594	N

